

(5)

Bar



भारत सरकार
Government of India



सजीव कुमार
Sajeev Kumar
जन्म तिथि / DOB: 18/01/1989
पुरुष / Male



3906 1420 4296

आधार - आम आदमी का अधिकार

167
58

11/6/20

Sanjeev Kumar
Male 33Years

Diagnosis Information:
Sinus Arrhythmia

HR : 64 bpm
P : 96 ms
PR : 132 ms
QRS : 99 ms
QT/QTc : 345/358 ms
PQRST : 72/72/66
RV5/SV1 : 1.874/1.402 mV

Ref-Phys. :

Report Confirmed by:

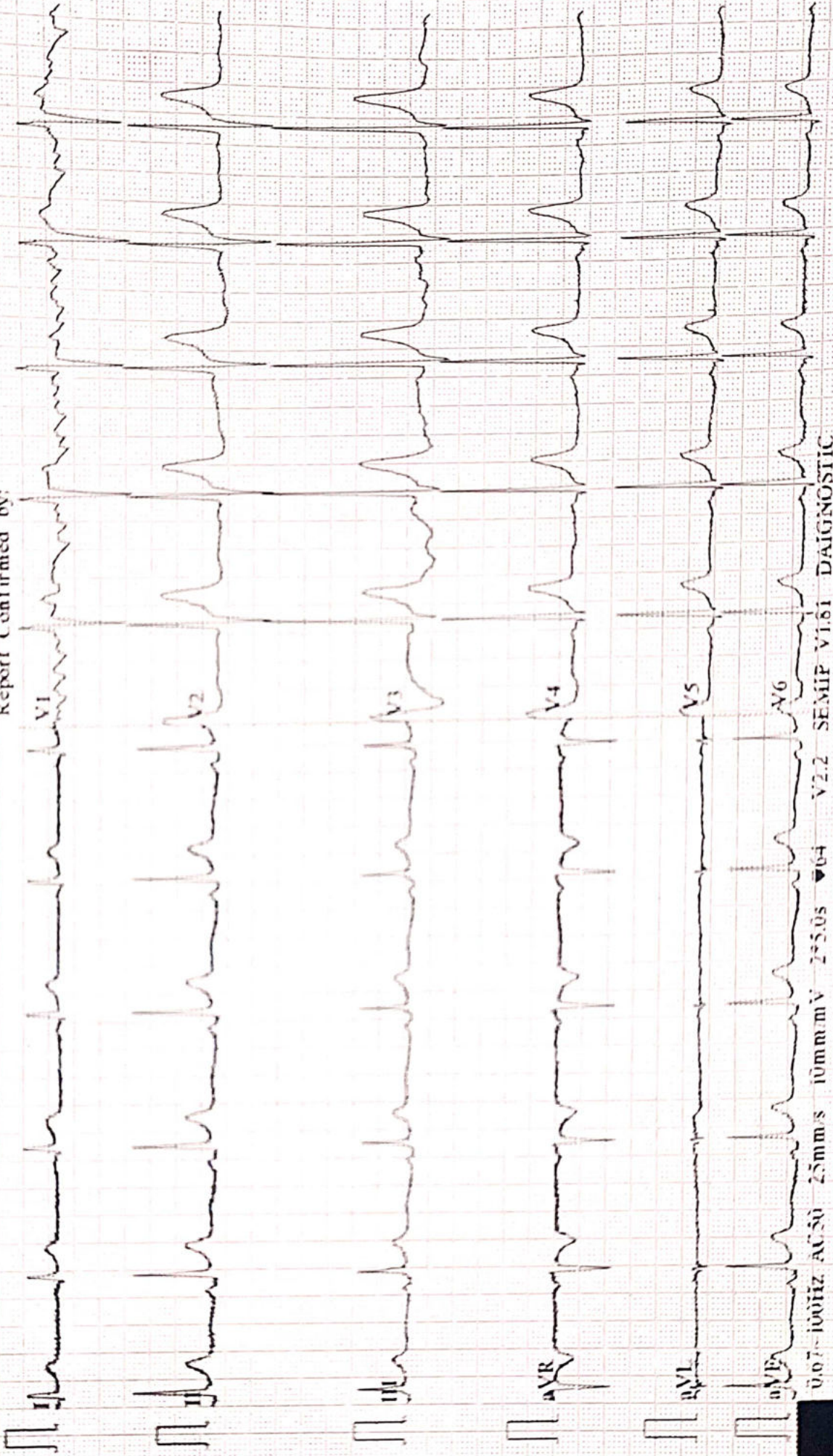

0.07-100Hz AC50 25mm/s 10mm/mV 2*5.0s 64 V2.2 SEMIP V1.61 DAIGNOSTIC



Name :- Sanjeev Kumar
Refd by :- BoB

Age/Sex:- 33Yrs/M
Date :-09/01/23

Thanks for referral.

REPORT OF USG OF WHOLE ABDOMEN

- Liver** :- Normal in size (12.5cm) with Normal echotexture. No focal or diffuse lesion is seen. IHBR are not dilated. PV is normal in course and calibre with echofree lumen.
- G. Bladder** :- It is normal in shape, size & position. It is echofree & shows no evidence of calculus, mass or sludge.
- CBD** :- It is normal in calibre & is echofree.
- Pancreas** :- Normal in shape, size & echotexture. No evidence of parenchymal / ductal calcification is seen. No definite peripancreatic collection is seen.
- Spleen** :- Normal in size(8.5cm) with normal echotexture. No focal lesion is seen. No evidence of varices is noticed.
- Kidneys** :- Both kidneys are normal in shape, size & position. Sinus as well as cortical echoes are normal. No evidence of calculus, space occupying lesion or hydronephrosis is seen.
Right Kidney measures 9.5cm and Left Kidney measures 9.6cm.
- Ureters** :- Ureters are not dilated.
- U. Bladder**:- It is echofree. No evidence of calculus, mass or diverticulum is seen.
- Prostate** :- Normal in size (16.8cc)& echotexture.
- Others** :- No ascites or abdominal adenopathy is seen.
No free subphrenic / basal pleural space collection is seen.

IMPRESSION:- *Normal Scan.*

Dr. U. Kamar
MBBS, MD (Radio-Diagnosis)
Consultant Radiologist



ISO 9001 : 2015

AAROGYAM DIAGNOSTICS

(A UNIT OF CULPAM HEALTH CARE PVT. LTD.)

F- 41, P.C. Colony, Opp. Madhuban Complex,
Near Malahi Pakari Chowk, Kankarbagh, Patna – 20

9264278360, 9065875700, 8789391403

info@aarogyamdiagnostics.com

www.aarogyamdiagnostics.com

Date	09/01/2023	Srl No.	5	Patient Id	2301090005
Name	Mr. SANJEEV KUMAR	Age		Sex	M
Ref. By	Dr.BOB				

Test Name	Value	Unit	Normal Value
BOB			
HB A1C	5.3	%	

EXPECTED VALUES :-

Metabolically healthy patients	=	4.8 - 5.5 % HbA1C
Good Control	=	5.5 - 6.8 % HbA1C
Fair Control	=	6.8-8.2 % HbA1C
Poor Control	=	>8.2 % HbA1C

REMARKS:-

In vitro quantitative determination of **HbA1C** in whole blood is utilized in long term monitoring of glycemia

The **HbA1C** level correlates with the mean glucose concentration prevailing in the course of the patient's recent history (approx - 6-8 weeks) and therefore provides much more reliable information for glycemia monitoring than do determinations of blood glucose or urinary glucose.

It is recommended that the determination of **HbA1C** be performed at intervals of 4-6 weeks during Diabetes Mellitus therapy.

Results of **HbA1C** should be assessed in conjunction with the patient's medical history, clinical examinations and other findings.

**** End Of Report ****

Dr.R.B.RAMAN
MBBS, MD
CONSULTANT PATHOLOGIST



ISO 9001 : 2015

AAROGYAM DIAGNOSTICS

(A UNIT OF CULPAM HEALTH CARE PVT. LTD.)

F- 41, P.C. Colony, Opp. Madhuban Complex,
Near Malahi Pakari Chowk, Kankarbagh, Patna - 20

9264278360, 9065875700, 8789391403

info@aarogyamdiagnostics.com

www.aarogyamdiagnostics.com

Date	09/01/2023	Srl No. 5	Patient Id 2301090005
Name	Mr. SANJEEV KUMAR	Age	Sex M
Ref. By Dr.BOB			

Test Name	Value	Unit	Normal Value
COMPLETE BLOOD COUNT (CBC)			
HAEMOGLOBIN (Hb)	13.1	gm/dl	13.5 - 18.0
TOTAL LEUCOCYTE COUNT (TLC)	6,500	/cumm	4000 - 11000
DIFFERENTIAL LEUCOCYTE COUNT (DLC)			
NEUTROPHIL	61	%	40 - 75
LYMPHOCYTE	34	%	20 - 45
EOSINOPHIL	01	%	01 - 06
MONOCYTE	04	%	02 - 10
BASOPHIL	00	%	0 - 0
ESR (WESTEGREN' s METHOD)	12	mm/1st hr.	0 - 15
R B C COUNT	4.22	Millions/cmm	4.5 - 5.5
P.C.V / HAEMATOCRIT	40.09	%	40 - 54
M C V	95	fl.	80 - 100
M C H	31.04	Picogram	27.0 - 31.0
M C H C	32.7	gm/dl	33 - 37
PLATELET COUNT	2.25	Lakh/cmm	1.50 - 4.00
BLOOD GROUP ABO	"B"		
RH TYPING	POSITIVE		
BLOOD SUGAR FASTING	84.9	mg/dl	70 - 110
SERUM CREATININE	1.01	mg%	0.7 - 1.4
BLOOD UREA	25.0	mg /dl	15.0 - 45.0
SERUM URIC ACID	4.2	mg%	3.4 - 7.0
<u>LIVER FUNCTION TEST (LFT)</u>			



ISO 9001 : 2015

AAROGYAM DIAGNOSTICS

(A UNIT OF CULPAM HEALTH CARE PVT. LTD.)

F- 41, P.C. Colony, Opp. Madhuban Complex,
Near Malahi Pakari Chowk, Kankarbagh, Patna – 20

9264278360, 9065875700, 8789391403

info@aarogyamdiagnostics.com

www.aarogyamdiagnostics.com

Date	09/01/2023	Srl No. 5	Patient Id 2301090005
Name	Mr. SANJEEV KUMAR	Age	Sex M
Ref. By Dr.BOB			

Test Name	Value	Unit	Normal Value
BILIRUBIN TOTAL	0.67	mg/dl	0 - 1.0
CONJUGATED (D. Bilirubin)	0.22	mg/dl	0.00 - 0.40
UNCONJUGATED (I.D.Bilirubin)	0.45	mg/dl	0.00 - 0.70
TOTAL PROTEIN	6.5	gm/dl	6.6 - 8.3
ALBUMIN	3.4	gm/dl	3.4 - 5.2
GLOBULIN	3.1	gm/dl	2.3 - 3.5
A/G RATIO	1.097		
SGOT	24.6	IU/L	5 - 40
SGPT	26.7	IU/L	5.0 - 55.0
ALKALINE PHOSPHATASE IFCC Method	89.6	U/L	40.0 - 130.0
GAMMA GT	23.1	IU/L	8.0 - 71.0

LFT INTERPRET**LIPID PROFILE**

TRIGLYCERIDES	89.6	mg/dL	25.0 - 165.0
TOTAL CHOLESTEROL	145.9	mg/dL	29.0 - 199.0
H D L CHOLESTEROL DIRECT	49.1	mg/dL	35.1 - 88.0
V L D L	17.92	mg/dL	4.7 - 22.1
L D L CHOLESTEROL DIRECT	78.88	mg/dL	63.0 - 129.0
TOTAL CHOLESTEROL/HDL RATIO	2.971		0.0 - 4.97
LDL / HDL CHOLESTEROL RATIO	1.607		0.00 - 3.55
THYROID PROFILE			
T3	0.832	ng/ml	0.60 - 1.81



ISO 9001 : 2015

AAROGYAM DIAGNOSTICS

(A UNIT OF CULPAM HEALTH CARE PVT. LTD.)

F- 41, P.C. Colony, Opp. Madhuban Complex,
Near Malahi Pakari Chowk, Kankarbagh, Patna – 20

9264278360, 9065875700, 8789391403

info@aarogyamdiagnostics.com

www.aarogyamdiagnostics.com

Date	09/01/2023	Srl No.	5	Patient Id	2301090005
Name	Mr. SANJEEV KUMAR	Age		Sex	M
Ref. By	Dr.BOB				

Test Name	Value	Unit	Normal Value
T4 Chemiluminescence	7.134	ug/dl	4.5 - 10.9
TSH Chemiluminescence	1.861	uIU/ml	

REFERENCE RANGEPAEDIATRIC AGE GROUP

0-3 DAYS	1-20	ulu/ ml
3-30 DAYS	0.5 - 6.5	ulu/ml
1 MONTH -5 MONTHS	0.5 - 6.0	ulu/ml
6 MONTHS- 18 YEARS	0.5 - 4.5	ulu/ml

ADULTS 0.39 - 6.16 ulu/ml

Note: TSH levels are subject to circadian variation, rising several hours before the onset of sleep, reaching peak levels between 11 pm to 6 am. Nadir concentrations are observed during the afternoon. Diurnal variation in TSH level approximates $\pm 50\%$, hence time of the day has influence on the measured serum TSH concentration.

QUANTITY	20	ml.
COLOUR	PALE YELLOW	
TRANSPARENCY	CLEAR	
SPECIFIC GRAVITY	1.025	
PH	6.0	
ALBUMIN	NIL	
SUGAR	NIL	



Date	09/01/2023	Srl No.	5	Patient Id	2301090005
Name	Mr. SANJEEV KUMAR	Age		Sex	M
Ref. By	Dr.BOB				

Test Name	Value	Unit	Normal Value
-----------	-------	------	--------------

MICROSCOPIC EXAMINATION

PUS CELLS	2-3	/HPF	
RBC'S	NIL	/HPF	
CASTS	NIL		
CRYSTALS	NIL		
EPITHELIAL CELLS	0-1	/HPF	
BACTERIA	NIL		
OTHERS	NIL		

Assay performed on enhanced chemi lumenescence system (Centaur-Siemens)

Serum T3,T4 & TSH measurements form the three components of Thyroid screening panel, useful in diagnosing various disorders of Thyroid gland function.

1. Primary hypothyroidism is accompanied by depressed serum T3 and T4 values and elevated serum TSH level.
2. Primary hyperthyroidism is accompanied by elevated serum T3 and T4 levels along with depressed TSH values.
3. Normal T4 levels are accompanied by increased T3 in patients with T3 thyrotoxicosis.
4. Slightly elevated T3 levels may be found in pregnancy and estrogen therapy, while depressed levels may be encountered in severe illness, renal failure and during therapy with drugs like propranolol and propyl thiouracil.
5. Although elevated TSH levels are nearly always indicative of primary hypothyroidism, and may be seen in secondary thyrotoxicosis.

**** End Of Report ****

Dr.R.B.RAMAN
MBBS, MD
CONSULTANT PATHOLOGIST



ISO 9001 : 2015

AAROGYAM DIAGNOSTICS

(A UNIT OF CULPAM HEALTH CARE PVT. LTD.)

F- 41, P.C. Colony, Opp. Madhuban Complex,
Near Malahi Pakari Chowk, Kankarbagh, Patna - 20

9264278360, 9065875700, 8789391403

info@aarogyamdiagnostics.com

www.aarogyamdiagnostics.com

Date	09/01/2023	Srl No. 5	Patient Id 2301090005
Name	Mr. SANJEEV KUMAR	Age	Sex M
Ref. By Dr.BOB			

Test Name	Value	Unit	Normal Value
-----------	-------	------	--------------

BIOCHEMISTRY

BLOOD SUGAR PP	135.9	mg/dl	80 - 160
----------------	-------	-------	----------

**** End Of Report ****

Dr.R.B.RAMAN
MBBS, MD
CONSULTANT PATHOLOGIST

AAROGYAM DIAGNOSTICS

Patna-20

Report

(GEM212170906)(R)Kardic by Allengers

1705 / Sanjeev Kumar / 33 Yrs / M / 167 Cms / 58 Kg Date: 09-Jan-2023 Technician : ARUN

Stage	Time	Duration	Belt Speed (mph)	Elevation	METs	Rate	% THR Achieved	BP	RPP	PVC	Comments
Supine	00:02	0:01	00.0	00.0	01.0	79	42 %	110/70	086	00	
Standing	00:13	0:01	00.0	00.0	01.0	78	42 %	110/70	085	00	
HV	00:18	0:01	00.0	00.0	01.0	074	40 %	110/70	081	00	
Warm Up	00:23	0:01	01.0	00.0	01.0	075	40 %	110/70	082	00	
ExStart	01:36	0:06	01.7	10.0	01.1	110	59 %	110/70	121	00	
BRUCE/ Stage 1	04:36	3:00	01.7	10.0	04.7	113	60 %	115/75	129	00	
BRUCE/ Stage 2	07:36	3:00	02.5	12.0	07.1	138	74 %	120/80	165	00	
BRUCE/ Stage 3	10:36	3:00	03.4	14.0	10.2	165	88 %	120/80	198	00	
PeakEx	10:38	3:00	03.4	14.0	10.3	165	88 %	120/80	198	00	
Recovery	11:37	1:00	01.1	00.0	04.3	142	76 %	125/85	177	00	
Recovery	12:37	2:00	01.1	00.0	01.0	128	68 %	120/80	153	00	
Recovery	14:06	3:28	01.1	00.0	01.0	119	64 %	115/75	136	00	

Findings :

Exercise Time : 09:03
 Max HR Attained : 165 bpm 88% of Target 187
 Max BP Attained : (Sys) 125/85
 Max WorkLoad Attained : 10.3 Good response to induced stress
 Max ST Dep Lead & Value : avF & -2.8 mm in Stage 3 mm
 Test End Reasons : Test Complete, Test Complete

Report :

AAROGYAM DIAGNOSTICS

Supine



1705 / Sanjeev Kumar / 33 Yrs / M / 167 Cms / 58 Kg / HR : 79

Date: 09-Jan-2023 12:50:39 PM METS: 1.0/ 79 bpm 42% of THR BP: 110/70 mmHg Raw ECG/ BLC On/ Notch On/ HF 0.05 Hz/LF 100 Hz

ExTime: 00:02 0.0 mph, 0.0%

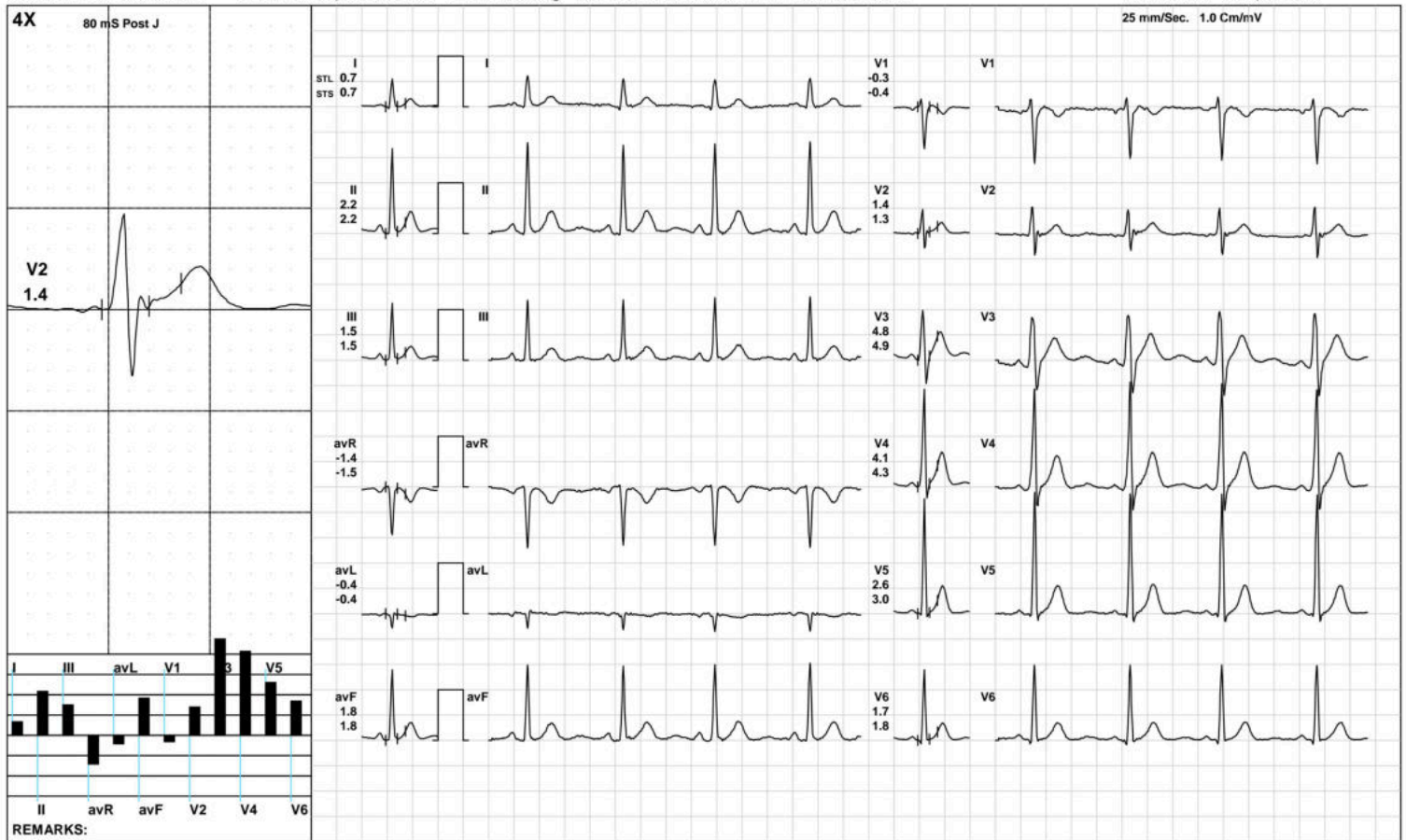

(GEM212170906)(R)Kardic by Allengers

AAROGYAM DIAGNOSTICS

Standing



1705 / Sanjeev Kumar / 33 Yrs / M / 167 Cms / 58 Kg / HR : 78

Date: 09-Jan-2023 12:50:39 PM METS: 1.0/ 78 bpm 41% of THR BP: 110/70 mmHg Raw ECG/ BLC On/ Notch On/ HF 0.05 Hz/LF 100 Hz

ExTime: 00:13 0.0 mph, 0.0%

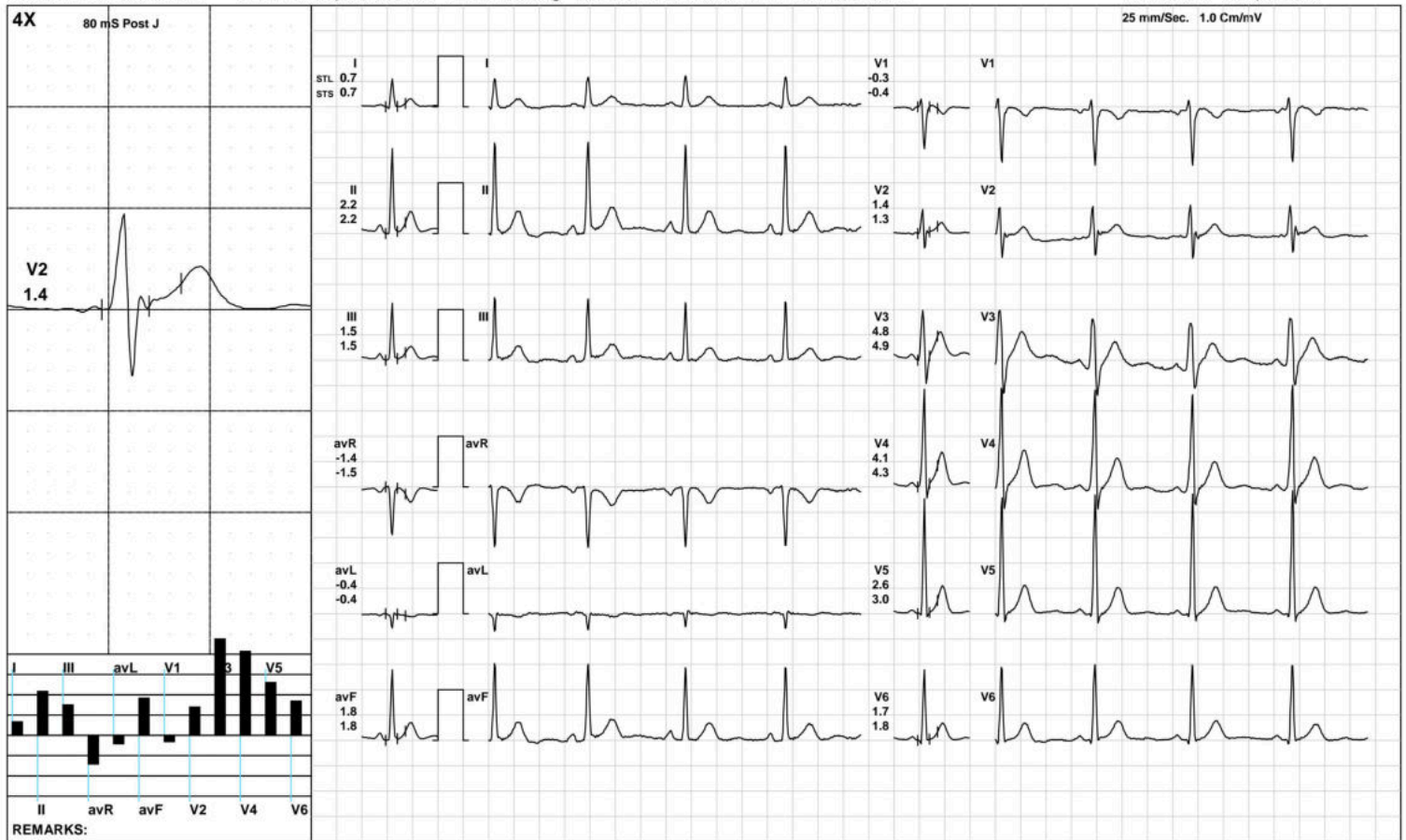

(GEM212170906)(R)Kardic by Allengers

AAROGYAM DIAGNOSTICS



1705 / Sanjeev Kumar / 33 Yrs / M / 167 Cms / 58 Kg / HR : 74

Date: 09-Jan-2023 12:50:39 PM METS: 1.0/ 74 bpm 39% of THR BP: 110/70 mmHg Raw ECG/ BLC On/ Notch On/ HF 0.05 Hz/LF 100 Hz

ExTime: 00:18 0.0 mph, 0.0%

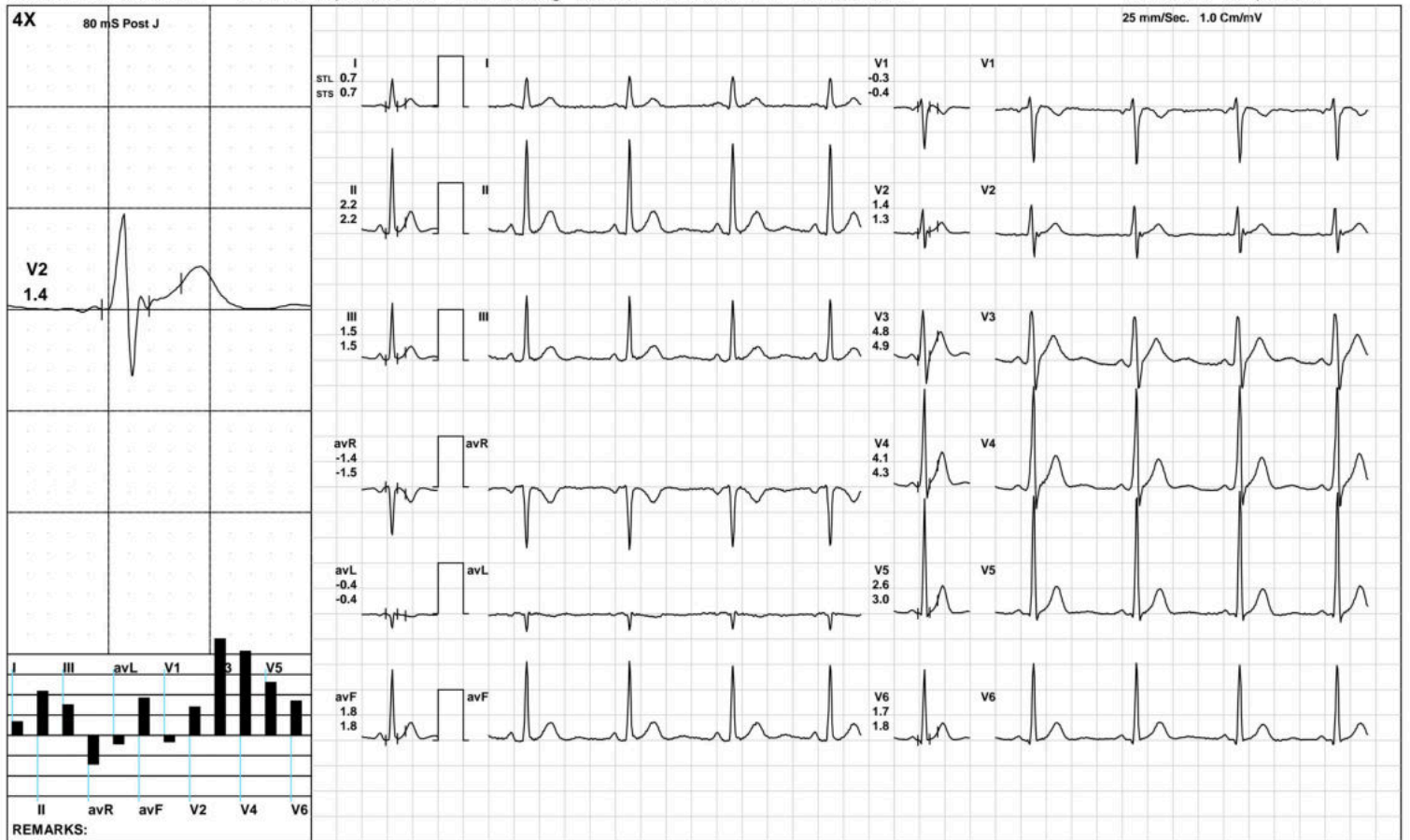

(GEM212170906)(R)Kardic by Allengers

AAROGYAM DIAGNOSTICS

Warm Up



1705 / Sanjeev Kumar / 33 Yrs / M / 167 Cms / 58 Kg / HR : 75

Date: 09-Jan-2023 12:50:39 PM METS: 1.0/ 75 bpm 40% of THR BP: 110/70 mmHg Raw ECG/ BLC On/ Notch On/ HF 0.05 Hz/LF 100 Hz

ExTime: 00:23 1.0 mph, 0.0%

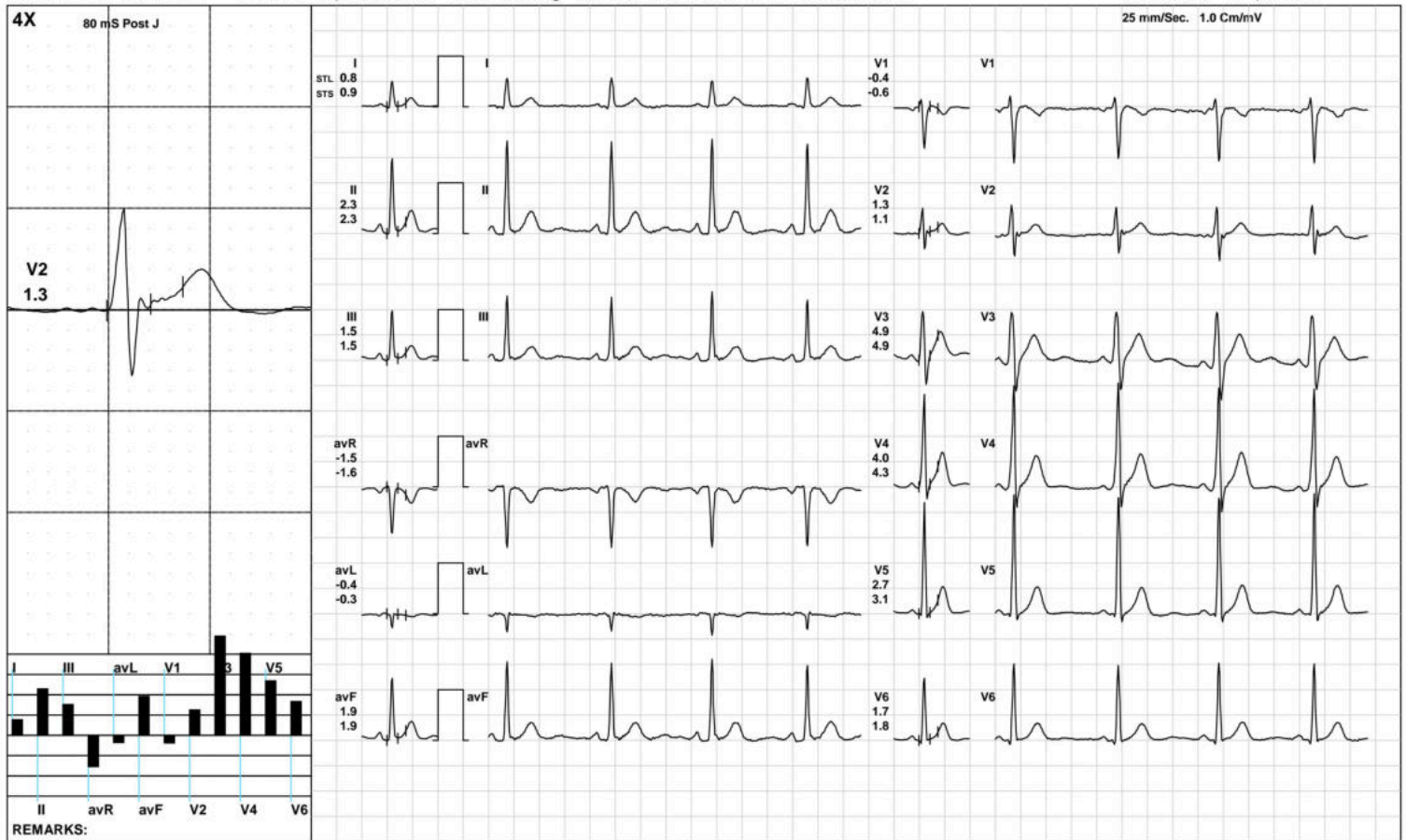

(GEM212170906)(R)Kardic by Allengers

AAROGYAM DIAGNOSTICS

ExStart



1705 / Sanjeev Kumar / 33 Yrs / M / 167 Cms / 58 Kg / HR : 110

Date: 09-Jan-2023 12:50:39 PM METS: 1.1/ 110 bpm 58% of THR BP: 110/70 mmHg Raw ECG/ BLC On/ Notch On/ HF 0.05 Hz/LF 100 Hz

ExTime: 00:06 1.7 mph, 10.0%

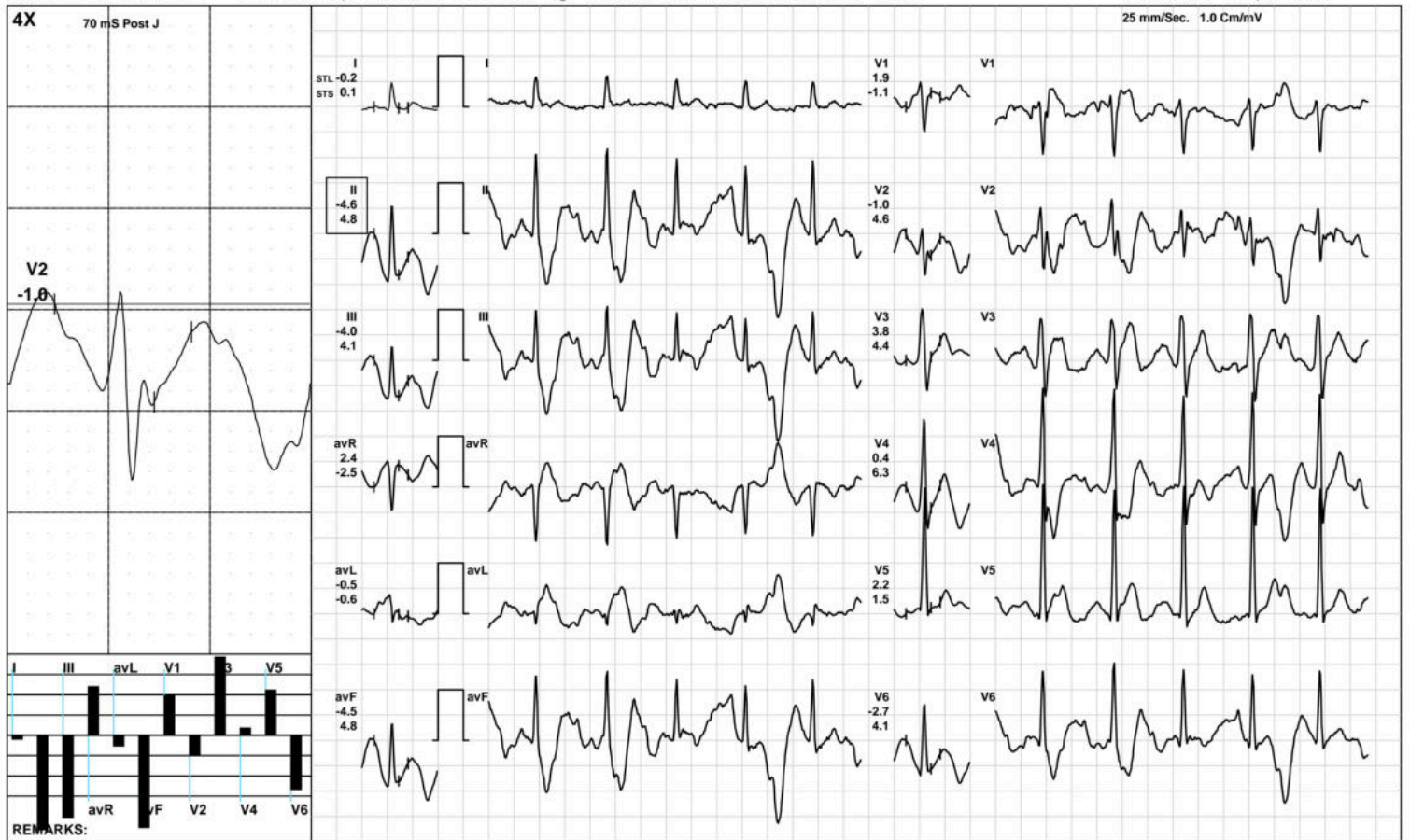

(GEM212170906)(R)Kardic by Allengers

AAROGYAM DIAGNOSTICS

BRUCE: Stage 1(3:00)



1705 / Sanjeev Kumar / 33 Yrs / M / 167 Cms / 58 Kg / HR : 113

Date: 09-Jan-2023 12:50:39 PM METS: 4.7/ 113 bpm 60% of THR BP: 115/75 mmHg Raw ECG/ BLC On/ Notch On/ HF 0.05 Hz/LF 100 Hz

ExTime: 03:00 1.7 mph, 10.0%

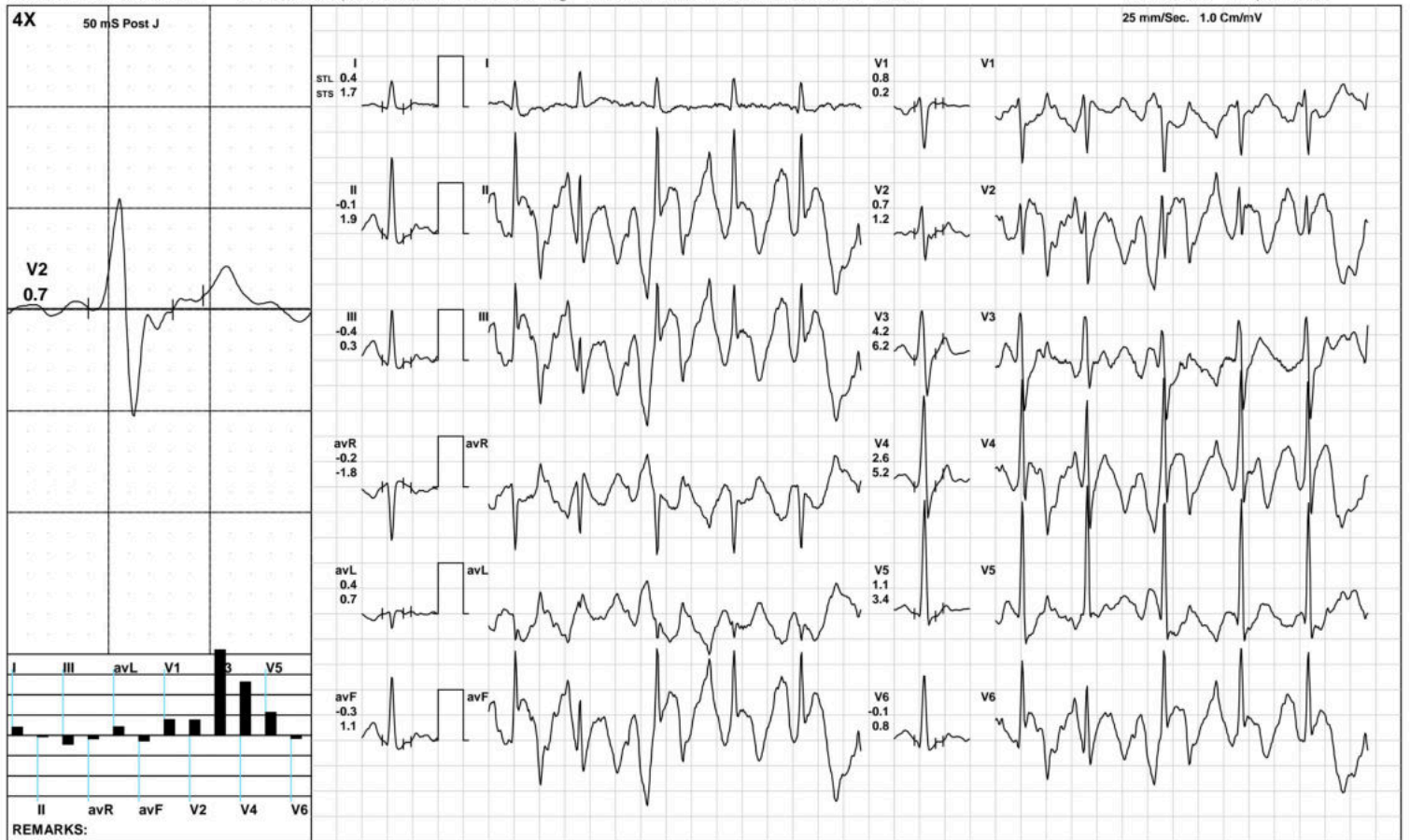

(GEM212170906)(R)Kardic by Allengers

AAROGYAM DIAGNOSTICS

BRUCE: Stage 2(3:00)



1705 / Sanjeev Kumar / 33 Yrs / M / 167 Cms / 58 Kg / HR : 138

Date: 09-Jan-2023 12:50:39 PM METS: 7.1/ 138 bpm 73% of THR BP: 120/80 mmHg Raw ECG/ BLC On/ Notch On/ HF 0.05 Hz/LF 100 Hz

ExTime: 06:00 2.5 mph, 12.0%



(GEM212170906)(R)Kardic by Allengers

AAROGYAM DIAGNOSTICS

BRUCE: Stage 3(3:00)



1705 / Sanjeev Kumar / 33 Yrs / M / 167 Cms / 58 Kg / HR : 165

Date: 09-Jan-2023 12:50:39 PM METS: 10.2/ 165 bpm 88% of THR BP: 120/80 mmHg Raw ECG/ BLC On/ Notch On/ HF 0.05 Hz/LF 100 Hz

ExTime: 09:00 3.4 mph, 14.0%

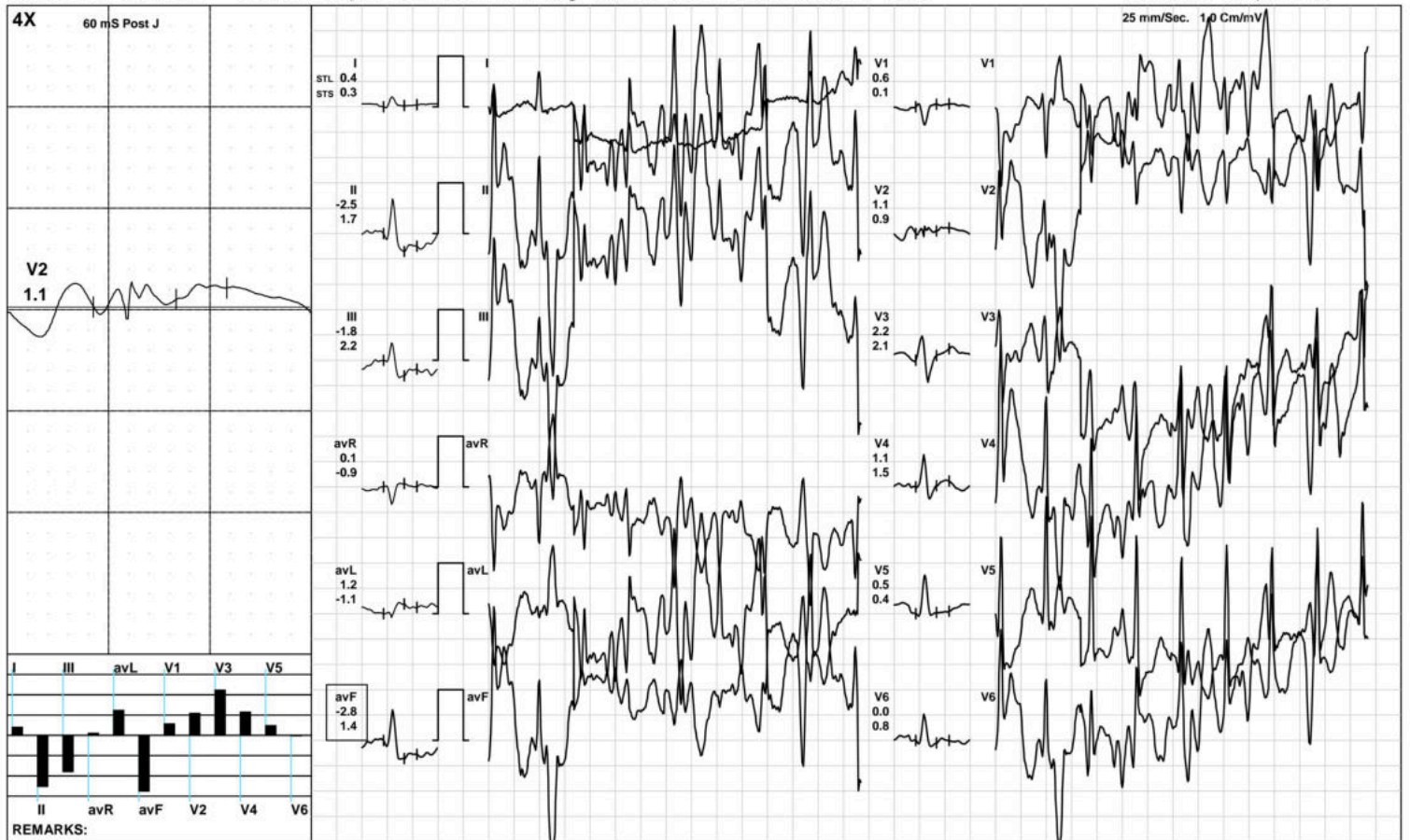

(GEM212170906)(R)Kardic by Allengers

AAROGYAM DIAGNOSTICS

PeakEx



1705 / Sanjeev Kumar / 33 Yrs / M / 167 Cms / 58 Kg / HR : 165

Date: 09-Jan-2023 12:50:39 PM METS: 10.3/ 165 bpm 88% of THR BP: 120/80 mmHg Raw ECG/ BLC On/ Notch On/ HF 0.05 Hz/LF 100 Hz

ExTime: 09:00 3.4 mph, 14.0%

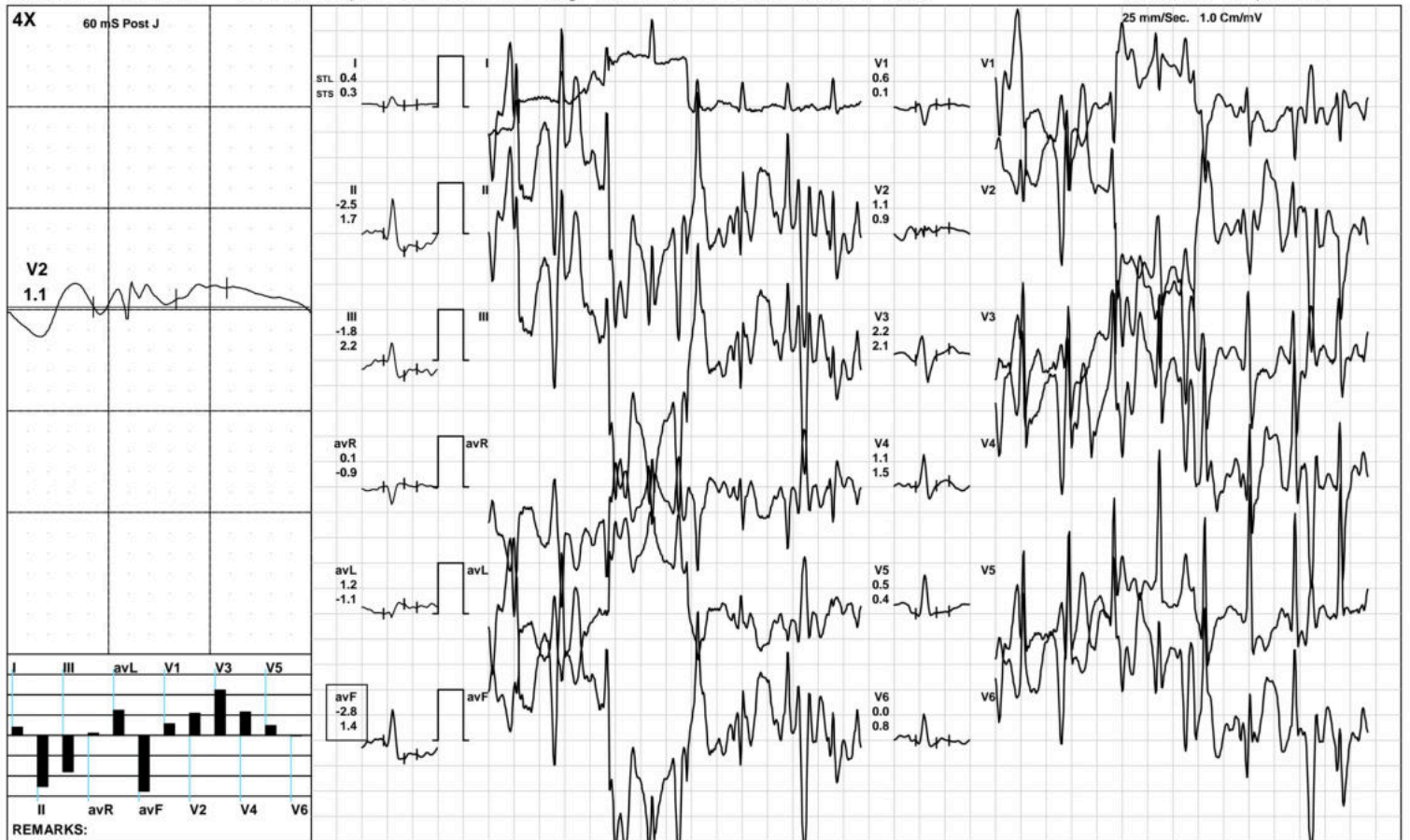

(GEM212170906)(R)Kardic by Allengers

AAROGYAM DIAGNOSTICS

Recovery(1:00)



1705 / Sanjeev Kumar / 33 Yrs / M / 167 Cms / 58 Kg / HR : 142

Date: 09-Jan-2023 12:50:39 PM METS: 4.3/ 142 bpm 75% of THR BP: 125/85 mmHg Raw ECG/ BLC On/ Notch On/ HF 0.05 Hz/LF 100 Hz

ExTime: 09:03 1.1 mph, 0.0%

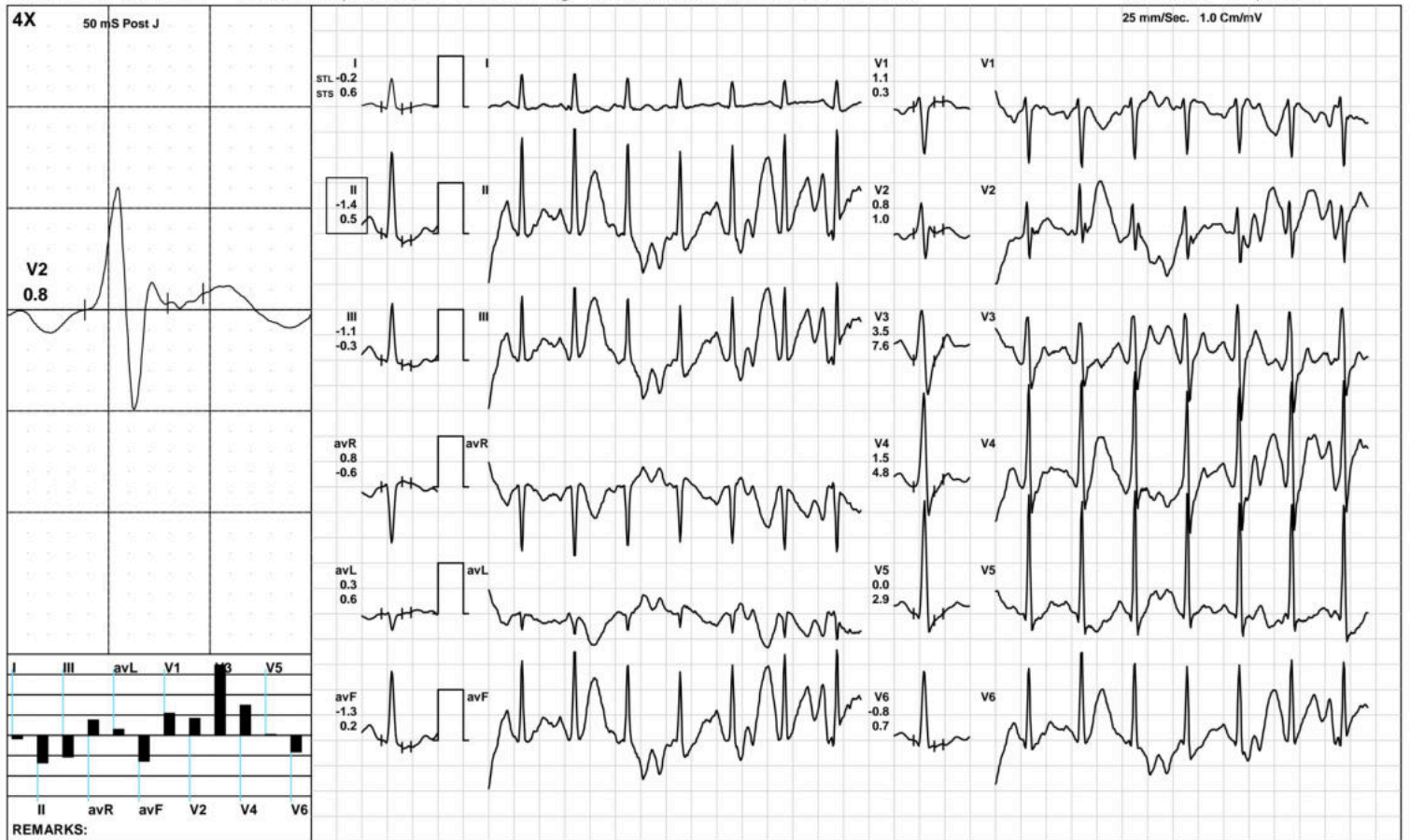

(GEM212170906)(R)Kardic by Allengers

AAROGYAM DIAGNOSTICS

Recovery(2:00)



1705 / Sanjeev Kumar / 33 Yrs / M / 167 Cms / 58 Kg / HR : 128

Date: 09-Jan-2023 12:50:39 PM METS: 1.0/ 128 bpm 68% of THR BP: 120/80 mmHg Raw ECG/ BLC On/ Notch On/ HF 0.05 Hz/LF 100 Hz

ExTime: 09:03 1.1 mph, 0.0%

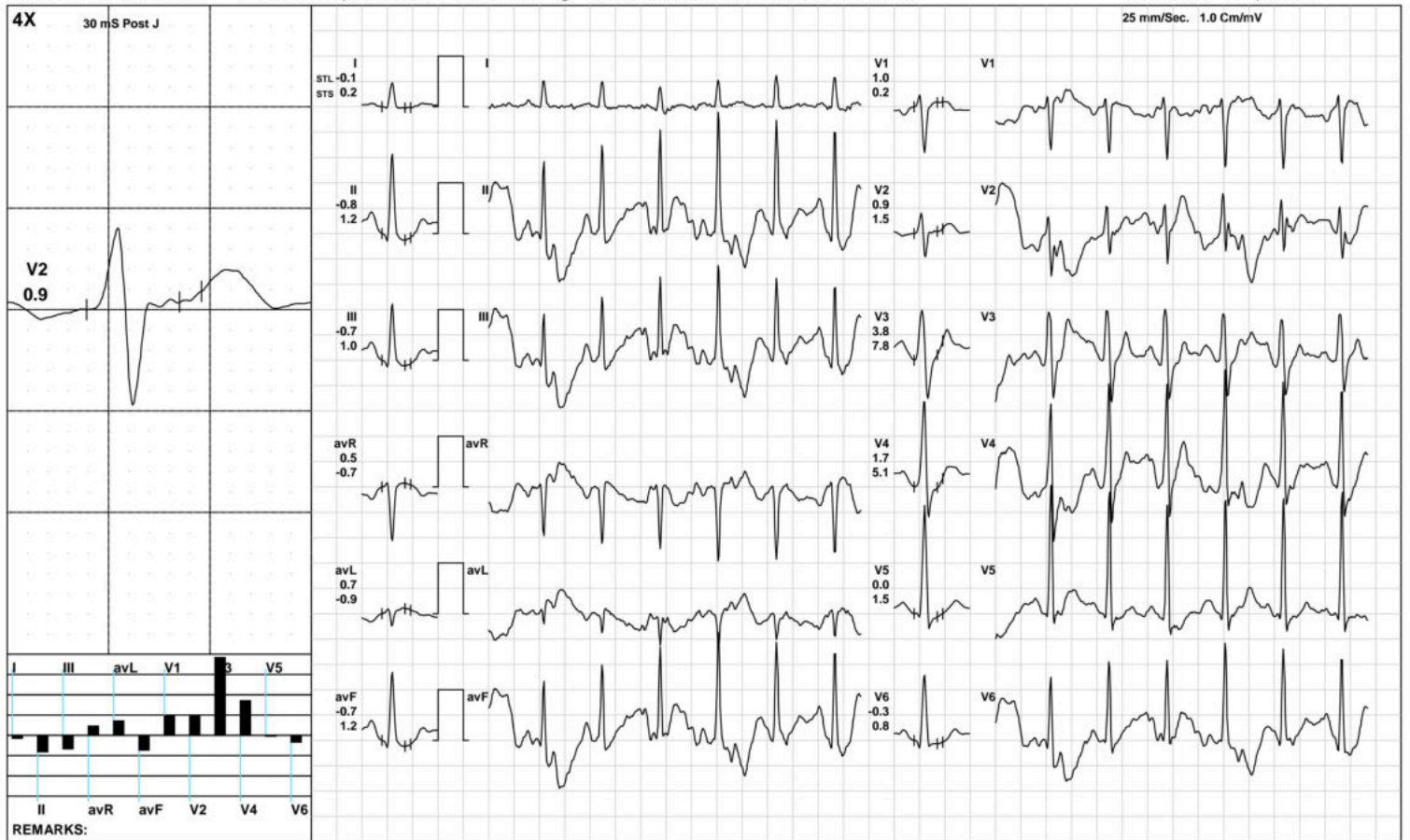

(GEM212170906)(R)Kardic by Allengers

AAROGYAM DIAGNOSTICS

Recovery(3:28)



1705 / Sanjeev Kumar / 33 Yrs / M / 167 Cms / 58 Kg / HR : 119

Date: 09-Jan-2023 12:50:39 PM METS: 1.0/ 119 bpm 63% of THR BP: 115/75 mmHg Raw ECG/ BLC On/ Notch On/ HF 0.05 Hz/LF 100 Hz

ExTime: 09:03 1.1 mph, 0.0%

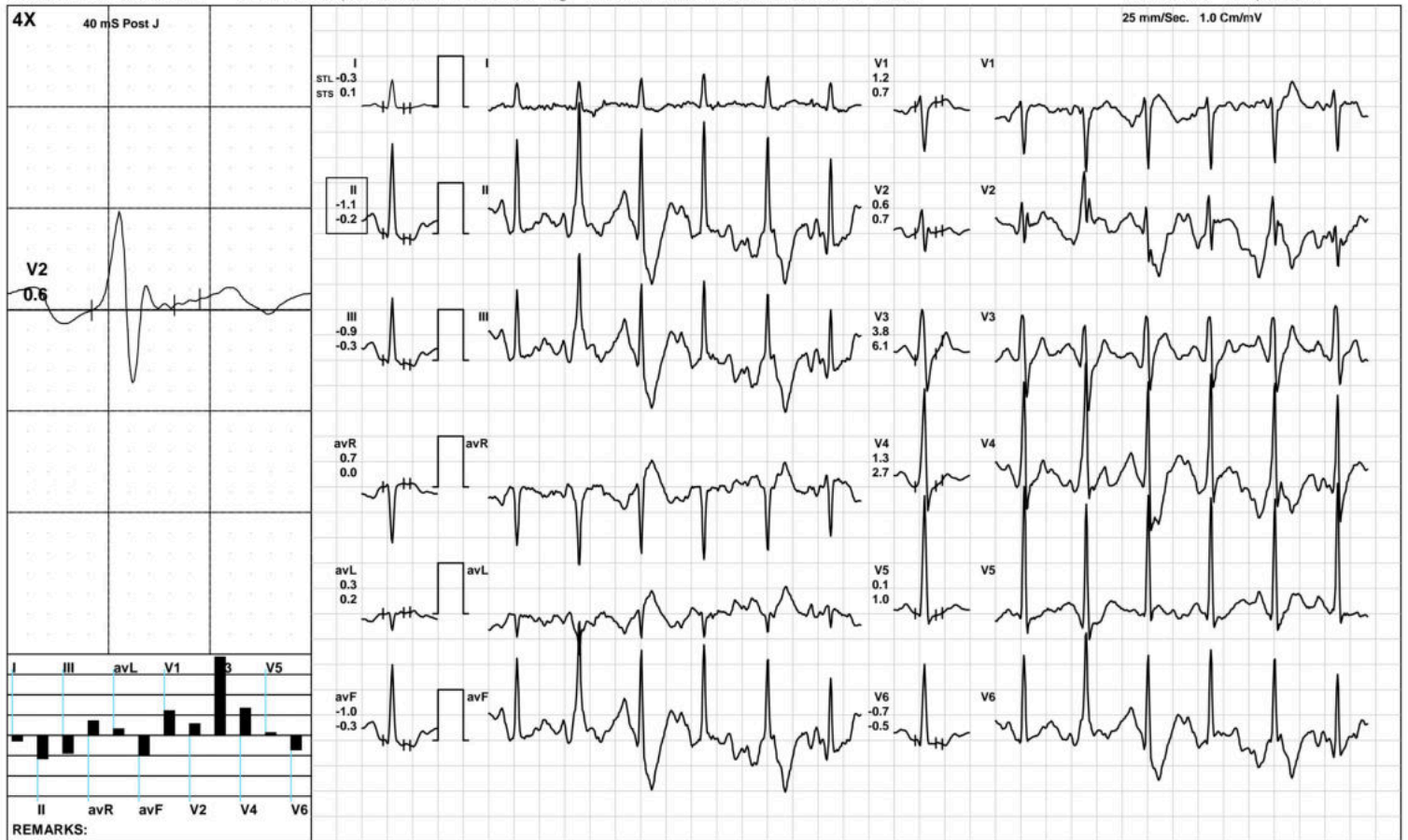

(GEM212170906)(R)Kardic by Allengers

AAROGYAM DIAGNOSTICS

ST Measurements



1705 / Sanjeev Kumar / 33 Yrs / M / 167 Cms / 58 Kg / HR : 97

Date: 09-Jan-2023 12:50:39 PM

Protocol : BRUCE/

	I	II	III	avR	avL	avF	V1	V2	V3	V4	V5	V6	I	II	III	avR	avL	avF	V1	V2	V3	V4	V5	V6	STS(mv/sec)
STL(mm)Supine	0.7	2.2	1.5	-1.4	-0.4	1.8	-0.3	1.4	4.8	4.1	2.6	1.7	0.7	2.2	1.5	-1.5	-0.4	1.8	-0.4	1.3	4.9	4.3	3.0	1.8	
40 @mS Standing	0.7	2.2	1.5	-1.4	-0.4	1.8	-0.3	1.4	4.8	4.1	2.6	1.7	0.7	2.2	1.5	-1.5	-0.4	1.8	-0.4	1.3	4.9	4.3	3.0	1.8	
HV	0.7	2.2	1.5	-1.4	-0.4	1.8	-0.3	1.4	4.8	4.1	2.6	1.7	0.7	2.2	1.5	-1.5	-0.4	1.8	-0.4	1.3	4.9	4.3	3.0	1.8	
Warm Up	0.8	2.3	1.5	-1.5	-0.4	1.9	-0.4	1.3	4.9	4.0	2.7	1.7	0.9	2.3	1.5	-1.6	-0.3	1.9	-0.6	1.1	4.9	4.3	3.1	1.8	
ExStart	-0.2	-4.6	-4.0	2.4	-0.5	-4.5	1.9	-1.0	3.8	0.4	2.2	-2.7	0.1	4.8	4.1	-2.5	-0.6	4.8	-1.1	4.6	4.4	6.3	1.5	4.1	
Stage 1	0.4	-0.1	-0.4	-0.2	0.4	-0.3	0.8	0.7	4.2	2.6	1.1	-0.1	1.7	1.9	0.3	-1.8	0.7	1.1	0.2	1.2	6.2	5.2	3.4	0.8	
Stage 2	-0.5	0.9	1.4	0.0	-0.6	1.1	0.0	4.4	2.0	1.6	-1.7	0.3	0.8	3.2	2.3	-1.9	-0.4	3.2	-0.3	5.1	5.0	6.0	0.9	3.4	
Stage 3	0.4	-2.5	-1.8	0.1	1.2	-2.8	0.6	1.1	2.2	1.1	0.5	0.0	0.3	1.7	2.2	-0.9	-1.1	1.4	0.1	0.9	2.1	1.5	0.4	0.8	
PeakEx	0.4	-2.5	-1.8	0.1	1.2	-2.8	0.6	1.1	2.2	1.1	0.5	0.0	0.3	1.7	2.2	-0.9	-1.1	1.4	0.1	0.9	2.1	1.5	0.4	0.8	
Recovery	-0.2	-1.4	-1.1	0.8	0.3	-1.3	1.1	0.8	3.5	1.5	0.0	-0.8	0.6	0.5	-0.3	-0.6	0.6	0.2	0.3	1.0	7.6	4.8	2.9	0.7	
Recovery	-0.1	-0.8	-0.7	0.5	0.7	-0.7	1.0	0.9	3.8	1.7	0.0	-0.3	0.2	1.2	1.0	-0.7	-0.9	1.2	0.2	1.5	7.8	5.1	1.5	0.8	
Recovery	-0.3	-1.1	-0.9	0.7	0.3	-1.0	1.2	0.6	3.8	1.3	0.1	-0.7	0.1	-0.2	-0.3	0.0	0.2	-0.3	0.7	0.7	6.1	2.7	1.0	-0.5	

		I	II	III	avR	avL	avF	V1	V2	V3	V4	V5	V6
STI(μ Vs)	Supine	6.1	18.3	12.2	-12.2	-3.0	15.2	-3.9	10.1	29.4	31.5	22.7	14.3
	Standing	6.1	18.3	12.2	-12.2	-3.0	15.2	-3.9	10.1	29.4	31.5	22.7	14.3
	HV	6.1	18.3	12.2	-12.2	-3.0	15.2	-3.9	10.1	29.4	31.5	22.7	14.3
	Warm Up	7.0	19.9	12.9	-13.5	-2.9	16.5	-4.5	9.2	30.0	30.8	22.5	14.3
	ExStart	-0.3	-39.8	-35.4	20.0	-5.5	-39.6	16.5	-14.7	21.9	-4.9	16.1	-25.1
	Stage 1	0.2	-1.4	-1.7	0.6	0.9	-1.5	3.2	2.8	14.2	7.8	1.9	-1.0
	Stage 2	-3.4	2.7	6.3	1.2	-3.4	3.3	-0.2	16.6	3.6	1.5	-9.9	-1.3
	Stage 3	1.7	-15.6	-12.6	1.5	8.0	-17.1	2.5	6.0	8.9	5.7	1.9	0.4
	PeakEx	1.7	-15.6	-12.6	1.5	8.0	-17.1	2.5	6.0	8.9	5.7	1.9	0.4
	Recovery	-1.5	-7.3	-4.5	4.4	0.6	-6.6	4.8	2.1	8.0	0.7	-3.0	-4.6
	Recovery	-0.5	-3.5	-3.1	2.0	3.1	-3.3	3.3	2.7	10.1	3.7	-0.7	-1.7
	Recovery	-1.1	-4.2	-3.1	2.6	1.0	-3.7	4.4	1.9	12.3	3.9	-0.2	-2.5



Patna-20

1705 / Sanjeev Kumar / 33 Yrs / Male / 167 Cm / 58 Kg

Time (Min.)	HR (bpm)	PR Int (mS)	QRS Wid (mS)	QRS Axis (Deg.)	QTC (mS)	P(μV) (Max)	R(μV) (Max)	S(μV) (Min)	T(μV) (Max)	Min. J (μV)	Leads for (J & PJ)	Min. Post JRR Var (μV)	(%)	VEB (Counts)	Missed Beats (Counts)
00:30	107	142	62	67	359	-314	2409	-1156	634	62	V2	-116	0.00	0	0
01:00	103	182	64	77	426	-555	2387	-1148	907	-38	avL	-329	0.00	0	0
01:30	110	194	66	59	360	936	2545	-1101	793	-122	avL	-224	0.00	0	0
02:00	113	176	66	62	353	856	2461	-987	1075	-474	III	-375	0.00	0	0
02:30	116	160	64	63	374	377	2408	-1018	521	-2	III	-90	0.00	0	0
03:00	124	158	66	73	342	331	2156	-1194	412	-5	III	-138	0.00	0	0
03:30	125	152	64	68	407	447	2286	-1133	459	-83	avL	-75	0.00	0	0
04:00	125	144	64	68	392	447	2286	-1133	459	-83	avL	-75	0.00	0	0
04:30	106	148	94	73	347	595	2295	-1146	489	28	V1	-31	0.00	0	0
05:00	122	158	64	69	447	571	2383	-1063	-694	-302	V6	-227	0.00	0	0
05:30	130	152	64	74	408	518	2237	-1038	465	20	avF	-111	0.00	0	0
06:00	133	140	74	58	329	-558	2343	-1025	-497	-238	V6	-357	0.00	0	0
06:30	135	138	64	72	349	429	2336	-997	537	-307	III	-392	0.00	0	0
07:00	133	110	90	71	235	463	2326	-1120	-775	-353	III	-457	0.00	0	0
07:30	138	124	82	57	212	545	2234	-1098	-534	-379	avF	-531	0.00	0	0
08:00	145	98	86	65	232	-432	2320	-1117	-489	-353	III	-448	0.00	0	0
08:30	152	102	-138	73	293	751	2319	-984	915	-353	III	-448	0.00	0	0
09:00	159	110	74	65	219	366	2304	-1081	-673	-325	III	-459	0.00	0	0
09:30	163	92	72	224	442	-1465	982	-1465	-1766	-1473	V4	-1425	0.00	0	0
10:00	161	102	74	74	318	771	2202	-1111	-1297	-571	III	-1310	0.00	0	0
10:30	165	62	60	94	165	1403	1685	-1104	1398	-1291	V5	-1221	0.00	0	0
11:00	153	106	46	67	162	380	2214	-971	-687	-441	V6	-361	0.00	0	0
11:30	142	120	64	64	327	393	2301	-978	469	-259	II	-218	0.00	0	0
12:00	134	128	62	69	327	369	2179	-1171	537	-79	avF	-111	0.00	0	0
12:30	128	132	64	74	345	522	2316	-1189	510	4	II	-59	0.00	0	0

AAROGYAM DIAGNOSTICS

Patna-20

1705 / Sanjeev Kumar / 33 Yrs / Male / 167 Cm / 58 Kg

Median Measurement Summary

Time (Min.)	HR (bpm)	PR Int (mS)	QRS Wid (mS)	QRS Axis (Deg.)	QTC (mS)	P(μ V) (Max)	R(μ V) (Max)	S(μ V) (Min)	T(μ V) (Max)	Min. J (μ V)	Leads for (J & PJ)	Min. Post JRR Var (μ V)	JRR Var (%)	VEB (Counts)	Missed Beats (Counts)
13:00	121	138	64	72	343	509	2311	-1262	514	13	III	-115	0.00	0	0
13:30	121	158	62	67	335	531	2404	-1209	537	39	III	-133	0.00	0	0