



# PANACEA HOSPITAL

B 36/44 F.K KABIR NAGAR, DURGAKUND  
TOLLFREE NO-18001233070, Whatsapp No - 8795832852  
www.piire.org  
panaceaquery@gmail.com|panaceahospital@gmail.com



## OP Slip

Print Date : 24-Feb-2024 08:33AM



UHID No	:- UD-23240006377	OP No	:- OP-23240019534	OP Date	:- 24 Feb 2024 8:32AM
Patient Name	:- Mrs SHILU DEVI	Age/Sex	:- 36 Y/Female	Mobile No	:- 8299232907
Husband	:- ASHOK KUMAR	Department	:- GENERAL MEDICINE		
Pay Type	:- Cash	Consultant	:- Dr Pallavi Mishra (MBBS,MD,MBBS)		
Token No	:- NOR - 2	Paid/Bal	:- 0.00 /1000.00		
Patient Type	:- Normal				
Address	:- B34/147-M-A-2 BATUAPUR SARAINANDAN DASHMI-221010, varanasi				

Rx

BP :- 110/80  
height :- 153  
Weight (kg) :- 89  
BMI :-

ACOPD  
ventho

ⓧ

Rotahel - Amman ff 250y  
Mm

GLYCO-KOD

TS. Dooly 40y 2-2

TS. verbit- 24y Tm

TS. Calimas M2 1Mm

MR. COX (Sulfam)

CH - 100  
MC - 33  
WC - 106  
PR - 68  
SpO2 - 99  
PEFR - 200

Seeg E, AEC  
by aspic CAD

Today for  
DR. Pallavi Mishra  
MBBS, MD GENERAL MEDICINE  
MCI Reg. No.52033

Printed By : Mr Siddhant Dwivedi  
Created By : Mr Siddhant Dwivedi



# PANACEA HOSPITAL

B 36/44 F.K KABIR NAGAR, DURGAKUND  
TOLLFREE NO-18001233070. Whatsapp No - 8795832852  
www.pire.org  
panaceaquery@gmail.com|panaceahospital@gmail.com



## OP Slip

Print Date : 24-Feb-2024 08:31AM



UHID No :- UD-23240006377	OP No :- OP-23240019533	OP Date :- 24 Feb 2024 8:29AM
Patient Name :- Mrs SHILU DEVI	Age/Sex :- 36 Y/Female	Mobile No :- 8299232907
Husband :- ASHOK KUMAR	Department :- OBST. & GYNAECOLOGY	
Pay Type :- Cash	Consultant :- Dr VANDANA SINGH (MBBS,MS)	
Token No :- NOR - 1	Paid/Bal :- 0.00 /1030.00	
Patient Type :- Normal		
Address :- B34/147-M-A-2 BATUAPUR SARAINANDAN DASHMI-221010,varanasi		

BP :- 110/80  
height :- 159  
Weight (kg) :- 89  
BMI :-

CH - 100

HC - 10633

WC - 106

PR - 68

SpO2 - 99

PEFR - 200

Rx

No gynec Complaints

Adv No intervention req.

Rx  
Tab Vtotal 1 x 1 month  
Tab Ios XT 1 x 1 month  
Tab AF kit x 2 days

DR. VANDANA SINGH  
MBBS, BGO. (OBS n GYN)  
MCI REG. NO. 43474

Printed By : Mr Siddhant Dwivedi  
Created By : Mr Siddhant Dwivedi



# PANACEA HOSPITAL

B 36/44 F,K KABIR NAGAR, DURGAKUND  
TOLLFREE NO-18001233070. Whatsapp No - 8795832852  
www.paire.org  
panaceaquery@gmail.com|panaceahospital@gmail.com



## OP Slip

Print Date : 24-Feb-2024 08:30AM



UHID No	:- UD-23240006377	OP No	:- OP-23240019533	OP Date	:- 24 Feb 2024 8:29AM
Patient Name	:- Mrs SHILU DEVI	Age/Sex	:- 36 Y/Female	Mobile No	:- 8299232907
Husband	:- ASHOK KUMAR	Department	:- OPHTHALMOLOGY		
Pay Type	:- Cash	Consultant	:- Dr Santosh Verma (MBBS,MS)		
Token No	:- NOR. - 1	Paid/Bal	:- 0.00 / <del>1000.00</del>		
Patient Type	:- Normal				
Address	:- B34/147-M-A-2 BATUAPUR SARAINANDAN DASHMI-221010,varanasi				

BP :-  
height :-  
Weight (kg) :-  
BMI :-

Rx

6/6' - 6/6'  $\frac{4}{4}$   
6/6' - 6/6'  $\frac{4}{4}$

Near (Add)  $\left\{ \begin{array}{l} +1.00DS \\ +1.00DS \end{array} \right.$  NB NB

Adv  
Ref  
- act (m) BE  
- fenders BE.

2- Ref Error & Presby

Cap 2 FERTE PLUS 100% K day  
e/c  
G. LUSTANE ULTRA 1DS

Adv. Ref Ref firm - 1

Printed By : Mr Siddhant Dwivedi  
Created By : Mr Siddhant Dwivedi

**Dr. SANTOSH VERMA**  
MBBS, MS (Ophthalmologist)  
MCI Reg. No. 09-34327





# PANACEA HOSPITAL

B 36/44 F.K KABIR NAGAR, DURGAKUND  
TOLLFREE NO-18001233070. Whatsapp No - 8795832852  
www.pire.org  
panaceaquery@gmail.com|panceahospital@gmail.com



## OP Slip

Print Date : 24-Feb-2024 08:31AM



UHID No	:- UD-23240006377	OP No	:- OP-23240019533	OP Date	:- 24 Feb 2024 8:29AM
Patient Name	:- Mrs SHILU DEVI	Age/Sex	:- 36 Y/Female	Mobile No	:- 8299232907
Husband	:- ASHOK KUMAR	Department	:- DERMATOLOGY		
Pay Type	:- Cash	Consultant	:- Dr RAVI BHUSHAN (MBBS,MD)		
Token No	:- NOR. - 1	Paid/Bal	:- 0.00 /1030.00		
Patient Type	:- Normal				
Address	:- B34/147-M-A-2 BATUAPUR SARAINANDAN DASHMI-221010,varanasi				

BP :-  
height :-  
Weight (kg) :-  
BMI :-

Rx SLUB / Reg ↓ Skin

R  
+ Hazcup SPH Cream  
25g - 25g x 4 weeks

→ Tab Readingis Plus  
3 tab OD (दोपहर)

→ Hair Serum

Foot Care

x 4  
WH



Printed By : Mr Siddhant Dwivedi  
Created By : Mr Siddhant Dwivedi



# PANACEA HOSPITAL

B 36/44 F.K KABIR NAGAR, DURGAKUND  
TOLLFREE NO-18001233070, Whatsapp No - 8795832852  
www.pire.org  
panaceaquery@gmail.com | panceahospital@gmail.com



## OP Slip

Print Date : 24-Feb-2024 12:48PM



UHID No	:- UD-23240006377	OP No	:- OP-23240019618	OP Date	:- 24 Feb 2024 12:47PM
Patient Name	:- Mrs SHILU DEVI	Age/Sex	:- 36 Y/Female	Mobile No	:- 8299232907
Husband	:- ASHOK KUMAR	Department	:- DENTAL		
Pay Type	:- Cash	Consultant	:- Dr SHRUTI MISHRA (AA)		
Token No	:- NOR - 13	Paid	:- 0.00		
Patient Type	:- Normal				
Address	:- B34/147-M-A-2 BATUAPUR SARAINANDAN DASHMI-221010, varanasi				

BP :-  
height :-  
Weight (kg) :-  
BMI :-

Rx (c) => patient came for routine dental check up.

O/E => Stain/calculus => ++/++

P/O => chronic gen gingivitis

T/A => scaling & polishing

Dr. SHRUTI MISHRA  
BDS, (DENTIST)  
MCI Reg. No. (A-09784)

Printed By : Mr Siddhant Dwivedi

Created By : Mr Siddhant Dwivedi

**Facilities:**

All clinical Biomedical & Hematology Investigations including Bone Marrow Examination VPT, Podiascan & Complete Foot Care (First Time in Purvanchal) All Hormonal Investigation by Chemiluminescent Method Visceral Fat by (AB-140) Ambulatory BP Monitoring CGMS & Insulin Pump Available PFT, 2D-ECHO (Color Doppler), Holter, TMT, Cardiac-3 available VIA, VILI, Colposcopy available Special Endocrinological Investigation Protocols.

ISO 9001:2008 Certified  
Mobile: 9389994334, 9554572190, 9453837595



# Panacea Pathology

## Clinical Reference Lab

Persistence, Preparedness and Precision  
EQAS (CMC Vellore Attached) & IQAS System  
पूर्वांचल की सर्वोत्तम गुणवत्ता वाली पैथोलॉजी

**UHID No** :- UD-23240006377  
**Patient Name** :- Mrs SHILU DEVI  
**Husband** :- ASHOK KUMAR  
**Address** :- B34/147-M-A-2 BATUAPUR  
SARAINANDAN DASHMI-221010,  
varanasi  
**Consultant** :- Dr Pallavi Mishra (MBBS,MD)

**Booking No/Date** :- 2 / 24-Feb-2024 11:42 AM  
**Age/Sex** :- 36 Y/F  
**OP No** :- OP-23240019534  
**Mobile No** :- 8299232907

### HAEMATOLOGY

Parameter	Observation	Reference Ref. Interval	Unit
<b>CBC</b>			
HAEMOGLOBIN <small>DefaultMethod / test Machine</small>	12.8	12.50 - 15.00	gm/dl
TLC <small>Methodology / Carm</small>	5,700	4000.00 - 11000.00	Cells/cumm.
<b>DLC DIFFERENTIAL LEUCOCYTE COUNT</b>			
NEUTROPHILS	78	40.00 - 75.00	%
LYMPHOCYTES	15	20.00 - 45.00	%
EOSINOPHILS	04	1.00 - 6.00	%
MONOCYTES	03	2.00 - 10.00	%
BASOPHILS	00	&lt;1-2	%
PLATELET COUNT	1.59	1.50 - 4.10	lacs /cumm
PCV	40.7	33.00 - 42.00	%
RBC <small>Methodology / Carm</small>	4.50	3.50 - 4.50	million/cumm
MCV(MEAN CELL VOLUME)	90.3	83.00 - 101.00	fl
MCH(MEAN CELL HAEMOGLOBIN)	28.4	27.00 - 32.00	pg
MCHC	31.5	31.50 - 35.00	gm%
RDW-CV	12.3	11.00 - 16.00	%
RDW-SD	45.3	37.00 - 57.00	fl

Consulting Pathologist  
DR. UMESH KUMAR  
MBBS, MD, Pathology  
MC Reg. Pathology

Lab Technician

Timing : 24/7 hrs

This Report is not valid for medico legal purpose

Note: These tests have technical limitations. Clinico-pathological interpretation is necessary. In case of any disparity test may be repeated immediately.

Address : 36/44 FK Kabir Nagar, Durgakund, Varanasi - 221005

Email: [dramishra@gmail.com](mailto:dramishra@gmail.com), [drpallaviojha@gmail.com](mailto:drpallaviojha@gmail.com) Website: [panaceahospital.org](http://panaceahospital.org)



**Facilities:**

All clinical Biomedical & Hematology Investigations including Bone Marrow Examination  
 VPT, Podiascan & Complete Foot Care (First Time in Purvanchal)  
 All Hormonal Investigation by Chemiluminescent Method  
 Visceral Fat by (AB-140) Ambulatory BP Monitoring  
 CGMS & Insulin Pump Available  
 PFT, 2D-ECHO (Color Doppler), Holter, TMT, Cardiac-3 available  
 VIA, VILI, Colposcopy available  
 Special Endocrinological Investigation Protocols.

ISO 9001:2008 Certified  
 Mobile: 9389994334, 9554572190, 9453837595



# Panacea Pathology

## Clinical Reference Lab

Persistence, Preparedness and Precision  
 EQAS (CMC Vellore Attached) & IQAS System  
 पूर्वांचल की सर्वोत्तम गुणवत्ता वाली पैथोलॉजी

<b>UHID No</b>	:- UD-23240006377	<b>Booking No/Date</b>	:- 2 / 24-Feb-2024 11:42 AM
<b>Patient Name</b>	:- Mrs SHILU DEVI	<b>Age/Sex</b>	:- 36 Y/F
<b>Husband</b>	:- ASHOK KUMAR	<b>OP No</b>	:- OP-23240019534
<b>Address</b>	:- B34/147-M-A-2 BATUAPUR SARAINANDAN DASHMI-221010, varanasi	<b>Mobile No</b>	:- 8299232907
<b>Consultant</b>	:- Dr Pallavi Mishra (MBBS,MD)		

### URINE EXAMINATION

#### URINE ROUTINE EXAMINATION

##### PHYSICAL EXAMINATION

QUANTITY 25 ml

COLOR STRAW CLEAR YELLOW

APPEARANCE CLEAR CLEAR

##### CHEMICAL EXAMINATION

SPECIFIC GRAVITY 1.015 1.01 - 1.03

PH 6.5 4.60 - 8.00

GLUCOSE NIL 60.00 - 100.00 mg/dl

PROTEIN- NIL

##### MICROSCOPIC EXAMINATION

PUS CELLS NIL 2.00 - 3.00 /HPF

RBCS ( RED BLOOD CELLS) NIL 3.50 - 4.50 /HPF

EPITHELIAL CELLS 01-02 /HPF

CASTS ABSENT ABSENT

CRYSTALS ABSENT ABSENT

Consulting Pathologist  
 DR. UMESH KUMAR  
 Dr. Umesh Kumar  
 MBBS, MD (PATHOLOGIST)  
 M.D. Pathology

Lab Technician

Timing : 24/7 hrs

This Report is not valid for medico legal purpose

Note: These tests have technical limitations. Clinico-pathological interpretation is necessary. In case of any disparity test may be repeated immediately.

Address : 36/44 FK Kabir Nagar, Durgakund, Varanasi - 221005

Email: [dramishra@gmail.com](mailto:dramishra@gmail.com), [drpallaviojha@gmail.com](mailto:drpallaviojha@gmail.com) Website: [panaceahospital.org](http://panaceahospital.org)

**Facilities:**

All clinical Biomedical & Hematology Investigations including Bone Marrow Examination  
 VPT, Podiascan & Complete Foot Care (First Time in Purvanchal)  
 All Hormonal Investigation by Chemiluminescent Method  
 Visceral Fat by (AB-140) Ambulatory BP Monitoring  
 CGMS & Insulin Pump Available  
 PFT, 2D-ECHO (Color Doppler), Holter, TMT, Cardiac-3 available  
 VIA, VILI, Colposcopy available  
 Special Endocrinological Investigation Protocols.

ISO 9001:2008 Certified

Mobile: 9389994334, 9554572190, 9453837595

**Panacea Pathology****Clinical Reference Lab**

Persistence, Preparedness and Precision  
 EQAS (CMC Vellore Attached) & IQAS System  
 पूर्वांचल की सर्वोत्तम गुणवत्ता वाली पैथोलॉजी

<b>UHID No</b>	:- UD-23240006377	<b>Booking No/Date</b>	:- 2 / 24-Feb-2024 11:42 AM
<b>Patient Name</b>	:- Mrs SHILU DEVI	<b>Age/Sex</b>	:- 36 Y/F
<b>Husband</b>	:- ASHOK KUMAR	<b>OP No</b>	:- OP-23240019534
<b>Address</b>	:- B34/147-M-A-2 BATUAPUR SARAINANDAN DASHMI-221010, varanasi	<b>Mobile No</b>	:- 8299232907
<b>Consultant</b>	:- Dr Pallavi Mishra (MBBS,MD)		

Chemistry	Haematology	Biological Ref.	Microbiology	Unit
-----------	-------------	-----------------	--------------	------

**HAEMATOTOLOGY****BLOOD GROUP ABO & RH FACTOR**

BLOOD GROUP	"B"
RH FACTOR	POSITIVE

**HAEMATOTOLOGY**

<b>ESR</b>	18.0	0.00 - 20.00	mm at 1 hr
<b>HBA1C -(BY GOLD STANDARD METHOD :HPLC)</b>	5.5	Normal: 4.0 - 5.4 Prediabetic : 5.5 -6.3 Diabetes mellitus := 6.4	%

**BIOCHEMISTRY****BLOOD SUGAR FASTING**

GLUCOSE	73.0	60.00 - 100.00	mg/dl
PRE-DIABETICS(IMPAIRED FASTING TOLER)	-	100.00 - 125.00	mg/dl
DIABETICS	-	upto 126	mg/dl
TARGET IN DM	-	80.00 - 130.00	mg/dl

**BIOCHEMISTRY****PPBS(POST PRANDIAL BLOOD SUGAR)**

POST PRANDIAL BLOOD GLUCOSE(2 HR AFTER MEAL)	108.0	110.00 - 150	mg/dl
IGT(2 HR 75GM GLUCOSE)	---	140.00 - 199.00	mg/dl

Lab Technician

Timing : 24/7 hrs

This Report is not valid for medico legal purpose

Consulting Pathologist

Dr. Umesh Kumar  
 MBBS, MD (PATHOLOGIST)  
 M.C. Pathology

Note: These tests have technical limitations. Clinico-pathological interpretation is necessary. In case of any disparity test may be repeated immediately.

Address : 36/44 FK Kabir Nagar, Durgakund, Varanasi - 221005

Email: [dramishra@gmail.com](mailto:dramishra@gmail.com), [drpallaviojha@gmail.com](mailto:drpallaviojha@gmail.com) Website: [panaceahospital.org](http://panaceahospital.org)



**Facilities:**

All clinical Biomedical & Hematology Investigations including Bone Marrow Examination  
 VPT, Podiascan & Complete Foot Care (First Time in Purvanchal)  
 All Hormonal Investigation by Chemiluminescent Method  
 Visceral Fat by (AB-140) Ambulatory BP Monitoring  
 CGMS & Insulin Pump Available  
 PFT, 2D-ECHO (Color Doppler), Holter, TMT, Cardiac-3 available  
 VIA, VILI, Colposcopy available  
 Special Endocrinological Investigation Protocols.

ISO 9001:2008 Certified  
 Mobile: 9389994334, 9554572190, 9453837595



# Panacea Pathology

## Clinical Reference Lab

Persistence, Preparedness and Precision  
 EQAS (CMC Vellore Attached) & IQAS System  
 पूर्वांचल की सर्वोत्तम गुणवत्ता वाली पैथोलॉजी

**UHID No** :- UD-23240006377  
**Patient Name** :- Mrs SHILU DEVI  
**Husband** :- ASHOK KUMAR  
**Address** :- B34/147-M-A-2 BATUAPUR SARAINANDAN DASHMI-221010, varanasi  
**Consultant** :- Dr Pallavi Mishra (MBBS,MD)

**Booking No/Date** :- 2 / 24-Feb-2024 11:42 AM  
**Age/Sex** :- 36 Y/F  
**OP No** :- OP-23240019534  
**Mobile No** :- 8299232907

Investigations	Observations	Biological Ref. Interval	Unit
DIABETES	---	upto200	mg/dl
TARGET IN DM	---	80.00 - 130.00	mg/dl

### BIOCHEMISTRY

#### LIPID PROFILE

TOTAL CHOLESTROL	152.0	Desirable : - &lt; 200 mg/dL Borderline : - 200 - 239 mg/dL High : - &gt; 240mg/dL	mg/dl
TRIGLYCERIDES	148.0	35.00 - 160.00	mg/dl
HDL CHOLESTROL	<b>41.0</b>	42.00 - 88.00	mg/dl
LDL CHOLESTROL	81.4	&lt;130	mg/dl
VLDL	29.60	&lt;40	mg/dl
CHOLESTROL/ HDL RATIO	3.71	&lt;3.0 LOW RISK, 3.0-5.0 AVG RISK, &gt;5.0 HIGH RISK	ratio
LDL/HDL RATIO	1.99	&lt;3	ratio

#### LFT (LIVER FUNCTION TESTS)

TOTAL BILIRUBIN	0.68	0.00 - 1.20	mg/dl
DIRECT BILIRUBIN	0.24	0.00 - 0.30	
INDIRECT BILIRUBIN	0.44	0.20 - 0.70	mg/dl
SGOT	21.0	2.00 - 31.00	U/L

Lab Technician

Consulting Pathologist  
 DR. UMESH KUMAR  
 MBBS,MD (PATHOLOGIST)  
 M.D. Reg. Pathology

Timing : 24/7 hrs

This Report is not valid for medico legal purpose

Note: These tests have technical limitations. Clinico-pathological interpretation is necessary. In case of any disparity test may be repeated immediately.

Address : 36/44 FK Kabir Nagar, Durgakund, Varanasi - 221005

Email: [dramishra@gmail.com](mailto:dramishra@gmail.com), [drpallaviojha@gmail.com](mailto:drpallaviojha@gmail.com) Website: [panaceahospital.org](http://panaceahospital.org)

**Facilities:**

All clinical Biomedical & Hematology Investigations including Bone Marrow Examination  
 VPT, Podiascan & Complete Foot Care (First Time in Purvanchal)  
 All Hormonal Investigation by Chemiluminescent Method  
 Visceral Fat by (AB-140) Ambulatory BP Monitoring  
 CGMS & Insulin Pump Available  
 PFT, 2D-ECHO (Color Doppler), Holter, TMT, Cardiac-3 available  
 VIA, VILI, Colposcopy available  
 Special Endocrinological Investigation Protocols.

ISO 9001:2008 Certified  
 Mobile: 9389994334, 9554572190, 9453837595



# Panacea Pathology

## Clinical Reference Lab

Persistence, Preparedness and Precision  
 EQAS (CMC Vellore Attached) & IQAS System  
 पूर्वांचल की सर्वोत्तम गुणवत्ता वाली पैथोलॉजी

**UHID No** :- UD-23240006377  
**Patient Name** :- Mrs SHILU DEVI  
**Husband** :- ASHOK KUMAR  
**Address** :- B34/147-M-A-2 BATUAPUR  
 SARAINANDAN DASHMI-221010,  
 varanasi  
**Consultant** :- Dr Pallavi Mishra (MBBS,MD)

**Booking No/Date** :- 2 / 24-Feb-2024 11:42 AM  
**Age/Sex** :- 38 Y/F  
**OP No** :- OP-23240019534  
**Mobile No** :- 8299232907

Test/Parameter	Observed Value	Reference Range	Unit
SGPT	26.0	10.00 - 45.00	U/L
ALKALINE PHOSPHATASE	68.0	25.00 - 140.00	U/L
TOTAL PROTEINS	6.92	6.60 - 8.70	g/dl
ALBUMIN	3.70	3.50 - 5.20	gm%
GLOBULIN	3.22	1.50 - 3.60	gms/dl
A/G RATIO	1.14	2:1	RATIO
<b>S.CREATININE</b>	0.63	0.60 - 1.40	mg/dl
<b>BLOOD UREA NITROGEN</b>	8.0	6.00 - 21.00	mg/dl
<b>URIC ACID</b>			
URIC ACID	3.92	2.50 - 6.80	mg/dl
<b>YGGT</b>	19.0	10.00 - 50.00	U/L

### IMMUNOLOGY

#### THYROID PROFILE (T3,T4,TSH)

T3	0.92	0.60 - 1.81	ng/ml
T4	7.3	4.50 - 10.90	ug/dl
TSH	2.39	0.39 - 6.10	uIU/mL

### PARASITOLOGY

#### STOOL ROUTINE

Lab Technician

Timing : 24/7 hrs

This Report is not valid for medico legal purpose

Consulting Pathologist  
 DR. UMESH KUMAR  
 MBBS,MD (PATHOLOGIST)  
 M.Reg.Pathology

Note: These tests have technical limitations. Clinico-pathological interpretation is necessary. In case of any disparity test may be repeated immediately.

Address : 36/44 FK Kabir Nagar, Durgakund, Varanasi - 221005

Email: [dramishra@gmail.com](mailto:dramishra@gmail.com), [drpallaviojha@gmail.com](mailto:drpallaviojha@gmail.com) Website: [panaceahospital.org](http://panaceahospital.org)



**Facilities:**

All clinical Biomedical & Hematology Investigations including Bone Marrow Examination  
 VPT, Podiascan & Complete Foot Care (First Time in Purvanchal)  
 All Hormonal Investigation by Chemiluminescent Method  
 Visceral Fat by (AB-140) Ambulatory BP Monitoring  
 CGMS & Insulin Pump Available  
 PFT, 2D-ECHO (Color Doppler), Holter, TMT, Cardiac-3 available  
 VIA, VILI, Colposcopy available  
 Special Endocrinological Investigation Protocols.

ISO 9001:2008 Certified  
 Mobile: 9389994334, 9554572190, 9453837595



# Panacea Pathology

## Clinical Reference Lab

Persistence, Preparedness and Precision  
 EQAS (CMC Vellore Attached) & IQAS System  
 पूर्वांचल की सर्वोत्तम गुणवत्ता वाली पैथोलॉजी

**UHID No** :- UD-23240006377  
**Patient Name** :- Mrs SHILU DEVI  
**Husband** :- ASHOK KUMAR  
**Address** :- B34/147-M-A-2 BATUAPUR  
 SARAINANDAN DASHMI-221010,  
 varanasi  
**Consultant** :- Dr Pallavi Mishra (MBBS,MD)

**Booking No/Date** :- 2 / 24-Feb-2024 11:42 AM  
**Age/Sex** :- 36 Y/F  
**OP No** :- OP-23240019534  
**Mobile No** :- 8299232907

Observations	Biological Ref.	Interval	Unit
<b>GROSS EXAMINATON</b>			
COLOR <i>Methology</i>	YELLOW	CLEAR YELLOW	
CONSISTANCY	NORMAL		
BLOOD	ABSENT		
MUCUS	ABSENT		
<b>MICROSCOPIC EXAMINATON</b>			
OVA OR EGGS OF HELMINTHS	ABSENT		
CYST OF PROTOZOA	ABSENT		
PUS CELLS	03-04	2.00 - 3.00	/HPF
RBC <i>Methology / Cerm</i>	NIL	3.50 - 4.50	million/cumm

\* END OF REPORT \*

Lab Technician

Timing : 24/7 hrs

This Report is not valid for medico legal purpose

  
 Consulting Pathologist  
 DR. UMESH KUMAR  
 M.D. (PATHOLOGIST)  
 M.D. Pathology

Note: These tests have technical limitations. Clinico-pathological interpretation is necessary. In case of any disparity test may be repeated immediately.

Address : 36/44 FK Kabir Nagar, Durgakund, Varanasi – 221005

Email: [dramishra@gmail.com](mailto:dramishra@gmail.com), [drpallaviojha@gmail.com](mailto:drpallaviojha@gmail.com) Website: [panaceahospital.org](http://panaceahospital.org)

**Facilities:**

All clinical Biomedical & Hematology Investigations including Bone Marrow Examination  
 VPT, Podiascan & Complete Foot Care (First Time in Purvanchal)  
 All Hormonal Investigation by Chemiluminescent Method  
 Visceral Fat by (AB-140) Ambulatory BP Monitoring  
 CGMS & Insulin Pump Available  
 PFT, 2D-ECHO (Color Doppler), Holter, TMT, Cardiac-3 available  
 VIA, VILI, Colposcopy available  
 Special Endocrinological Investigation Protocols.

ISO 9001:2008 Certified

Mobile: 9389994334, 9554572190, 9453837595

**Panacea Pathology****Clinical Reference Lab**

Persistence, Preparedness and Precision  
 EQAS (CMC Vellore Attached) & IQAS System  
 पूर्वांचल की सर्वोत्तम गुणवत्ता वाली पैथोलॉजी

<b>UHID No</b>	:- UD-23240006377	<b>Booking No/Date</b>	:- 39 / 25-Feb-2024 03:24 PM
<b>Patient Name</b>	:- Mrs SHILU DEVI	<b>Age/Sex</b>	:- 36 Y/F
<b>Husband</b>	:- ASHOK KUMAR	<b>OP No</b>	:- OP-23240019534
<b>Address</b>	:- B34/147-M-A-2 BATUAPUR SARAINANDAN DASHMI-221010, varanasi	<b>Mobile No</b>	:- 8299232907
<b>Consultant</b>	:- Dr Pallavi Mishra (MBBS,MD)		

Investigation	Observed Result	Biological Ref. Interval	Unit
<b>BIOCHEMISTRY</b>			
BUN	11.0	7.00 - 21.00	mg/dl

\* END OF REPORT \*

Lab Technician

Timing : 24/7 hrs

This Report is not valid for medico legal purpose

  
 Consulting Pathologist  
 DR. UMESH KUMAR  
 Dr. Umesh Kumar  
 M.D.(PATHOLOGIST)  
 M.D., Pathology

Note: These tests have technical limitations. Clinico-pathological interpretation is necessary. In case of any disparity test may be repeated immediately.

Address : 36/44 FK Kabir Nagar, Durgakund, Varanasi – 221005

Email: [dramishra@gmail.com](mailto:dramishra@gmail.com), [drpallaviojha@gmail.com](mailto:drpallaviojha@gmail.com) Website: [panaceahospital.org](http://panaceahospital.org)



**Facilities:**

All clinical Biomedical & Hematology Investigations including Bone Marrow Examination  
 VPT, Podiascan & Complete Foot Care (First Time in Purvanchal)  
 All Hormonal Investigation by Chemiluminescent Method  
 Visceral Fat by (AB-140) Ambulatory BP Monitoring  
 CGMS & Insulin Pump Available  
 PFT, 2D-ECHO (Color Doppler), Holter, TMT, Cardiac-3 available  
 VIA, VILI, Colposcopy available  
 Special Endocrinological Investigation Protocols.

ISO 9001:2008 Certified  
 Mobile: 9389994334, 9554572190, 9453837595



# Panacea Pathology

## Clinical Reference Lab

Persistence, Preparedness and Precision  
 EQAS (CMC Vellore Attached) & IQAS System  
 पूर्वांचल की सर्वोत्तम गुणवत्ता वाली पैथोलॉजी

<b>UHID No</b>	:- UD-23240006377	<b>Booking No/Date</b>	:- 136 / 26-Feb-2024 09:04 PM
<b>Patient Name</b>	:- Mrs SHILU DEVI	<b>Age/Sex</b>	:- 36 Y/F
<b>Husband</b>	:- ASHOK KUMAR	<b>OP No</b>	:- OP-23240019534
<b>Address</b>	:- 834/147-M-A-2 BATUAPUR SARAINANDAN DASHMI-221010, varanasi	<b>Mobile No</b>	:- 8299232907
<b>Consultant</b>	:- Dr Pallavi Mishra (MBBS,MD)		

### HISTOPATHOLOGY

PAP SAMER

PAP SAMER

0

#### Interpretation

smears are cellular and well preserved and show predominantly sheets of superficial squamous epithelial cells along with few intermediate cells showing mild regular nuclear enlargement with mild infiltrate of polymorphs and abundant normal vaginal flora on the clean background. :No parasite or nuclear atypia noted.

**IMPRESSION : - NEGATIVE FOR INTRAEPITHELIAL LESION OR MALIGNANCY**

\* END OF REPORT \*

Lab Technician

Timing : 24/7 hrs

Consulting Pathologist

Dr. Umesh Kumar  
**DR. UMESH KUMAR**  
 MBBS, MD (PATHOLOGIST)  
 MCI Reg. No. 41413

This Report is not valid for medico legal purpose

Note: These tests have technical limitations. Clinico-pathological interpretation is necessary. In case of any disparity test may be repeated immediately.



# PANACEA HOSPITAL



*A shelter for many hearts    A Home for many lives*

(An ISO 9001:2008 Certified Organisation)  
Lab Attached with CMC Under EQAS Scheme

Dept. of Radiodiagnosis - 32 Slice CT Scan, 3D/4D USG, 2D ECHO, Colour Doppler, Intervention Procedures, Digital X-Ray

NAME: SHILU DEVI  
REF.DR. DR.ASHUTOSH MISHRA(MD)

AGE/SEX: 36 YRS/FEMALE  
DATE: 24/02/2024

## ULTRA SOUND WHOLE ABDOMEN REPORT

- Liver:** Normal in size, shape & echogenicity. Intra & extra hepatic biliary Radicals & Vascular structures are normal. Margins are smooth and regular.
- Gall bladder:** Multiple GB calculi seen in GB lumen and neck region largest measuring approx 11.4 mm at neck and GB Wall thickness normal (2.1mm)—**CHOLELITHIASIS.**
- Portal vein:** Normal in course and caliber.
- CBD diameter:** Visualized part normal in course & caliber.
- Pancreas:** Normal in size, shape & echogenicity. Margins are smooth & regular. No diffuse/ focal lesion seen. Pancreatic duct not visualized.
- Spleen:** Normal in size, shape & echogenicity. Margins are smooth & regular. No diffuse / focal lesion seen. Splenic vessels at hilum is normal.
- Kidney:** Both normal in size, shape echogenicity & position. Cortical-medullary differentiation is maintained. Pelvicalyceal system normal. No evidence of any calculus/mass lesion seen. No hydronephrosis/ hydroureter seen. No suprarenal mass lesion.
- Urinary bladder:** Normally distended with normal wall thickness. No echogenic foci lumen or diverticula seen. Both VUJ appears normal. No evidence of calculus / mass lesion seen.
- Uterus:** Uterus size, Margins are smooth & regular. Endometrial thickness normal
- Ovary:** Bilateral ovaries show normal size and morphology.
- Others:** No free fluid in peritoneal cavity.  
No free fluid in bilateral pleural cavity.  
No evidence of significantly enlarged retroperitoneal/ mesenteric lymph nodes noted.

### IMPRESSION: -

→ **CHOLELITHIASIS.**

Please correlate clinically and further investigations.

Dr. Rajul Kumar Tiwari  
MBBS, MCh (Radio Diagonosis)  
Reg. No. 57557







# PANACEA HOSPITAL



*A shelter for many hearts A Home for many lives*

(An ISO 9001:2008 Certified Organisation)

Lab Attached with CMC Under EQAS Scheme

Dept. of Radiodiagnosis - 32 Slice CT Scan, 3D/4D USG, 2D ECHO, Colour Doppler, Intervention Procedures, Digital X-Ray

PATIENT'S NAME : SHILU DEVI

AGE/SEX: 36Y/F

REF. BY : Dr. ASHUTOSH MISHRA(MD)

DATE 24-02-2024

## X-RAY CHEST (AP VIEW)

- Lung fields show hazy opacities in both parahilar, basal zone with mild prominent brochopulmonary markings findings suggestive of MILD BRONCHITIS.
- Rest visualized lung fields appear normal.
- Trachea appear normal in position and course.
- Both CP angles appear clear.
- Bony rib cage and soft tissue shadows appear normal.

*Thanks for reference.*

Dr. Rahul Kumar Tri  
MBBS, MD (Radio Diagnostics)  
Reg. No. 57557  
**Radiologist**





SHILU DEVI 36Y/F 6377 F CHEST P.A. 24-Feb-24 10:31 AM

PANACEA HOSPITAL, KABIR NAGAR, DURGAKUND, VARANASI



# PANACEA HOSPITAL



*A shelter for many hearts A Home for many lives*

(An ISO 9001:2008 Certified Organisation)  
Lab Attached with CMC Under EQAS Scheme

Dept. of Radiodiagnosis - 32 Slice CT Scan, 3D/4D USG, 2D ECHO, Colour Doppler, Intervention Procedures, Digital X-Ray

**PATIENT'S NAME :** SHILU DEVI **AGE/SEX:** 36 Y/F  
**REF. BY :** Dr. ASHUTOSH MISHRA (MD) **Saturday, February 24, 2024**

## Echo - Cardiography

MITRAL VALVE Doppler	AML - normal morphology MV Flow - E - 0.7 A-0.7 E/A=1.03	PML - normal morphology MVA - 3.0 cm <sup>2</sup> Mitral Regurgitation - No
TRICUSPID VALVE Doppler	Normal TV Flow - No	Tricuspid Regurgitation - No
PULMONARY VALVE Doppler	Normal PV Flow - No	Pulmonary Regurgitation - No
AORTIC VALVE Doppler	Trileaflet-No AV Flow - no	Aortic Regurgitation - no
MEASUREMENT	Aorta - 26.8 (20-38) mm IVS ed - 8.6 (6-12) mm LVID ed - 38.3 (35-55) mm LVPW ed - 11.4 (6-12) mm OA - 7 (> 5) mm	LA - 33.7 (24-32) mm IVS es - 16.6 (6-12) mm LVID es - 26.8 (24-40) mm LVPW es - 13.1 (6-12) mm EPSS - 4 (< 9) mm

**CONCLUSION**

All cardiac chamber dimensions are WNL  
No valvular abnormalities  
Good LV systolic function present Modified Simpson's method (4C, 2C) (LVEF=58%)  
No diastolic dysfunction present (E/A = 1.03)  
No RWMA  
No pericardial effusion  
Intact IAS / IV  
No PAH  
No intra cardiac mass /thrombus /vegetation

**IMPRESSION** **Normal Echocardiogram**

  
Dr. Ashutosh Mishra  
Physician Assistant  
(PARE)

  
DR. Pallavi Misra  
MBBS, MD (GENERAL MEDICINE)  
MCI Reg. No. 52033  
Echocardiography - 2008, 2012  
Non-invasive Cardiologist  
Women Cardiologist  
Diabetologist/Sikogist



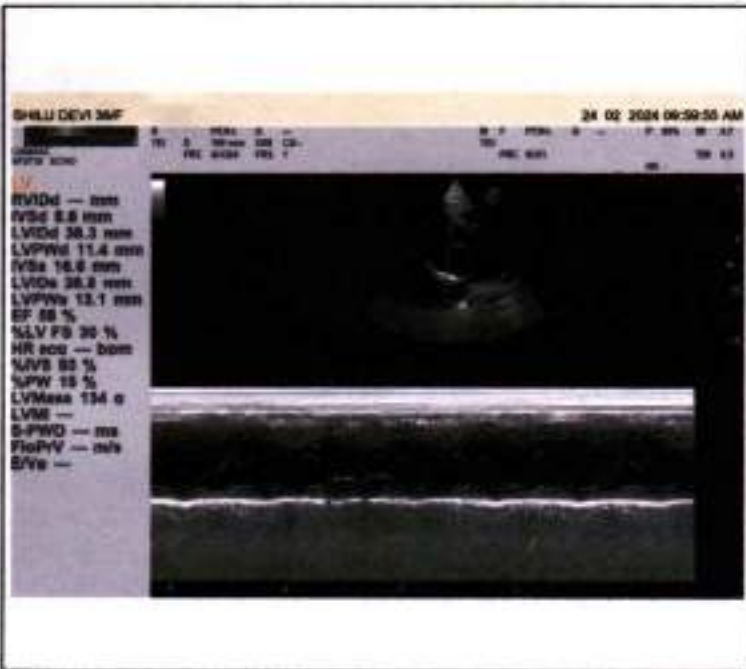
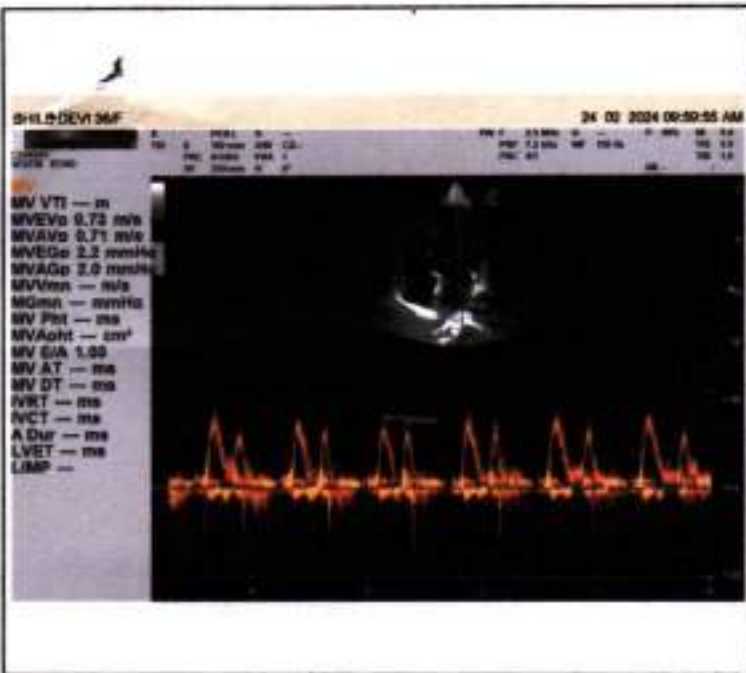

<< Conclusions >>

Normal Sinus Rhythm,  
Longitudinal Left axis deviation.

2024-02-24 09:55

ID :  
Name : Swilun aayi  
Sex : F Age : 36  
Height : 159 kg\*\*Report need physician confirm\*\*  
SYS :  
DIA :

**DR. Pallab Misra**  
**MBBS, MD(GENERAL MEDICINE)**  
**MCI Reg. No.52033**

HR [bpm] : 69  
PR Interval ms : 170  
P Duration ms : 120  
QRS Duration ms : 65  
T Duration ms : 213  
QT/QTc ms : 369/396  
P/QRS/T Axis deg : 50, 1/9, 5/15, 5  
R(V5)/S(V1) mV : 1.14/0.77  
R(V5)+S(V1) mV : 1.92

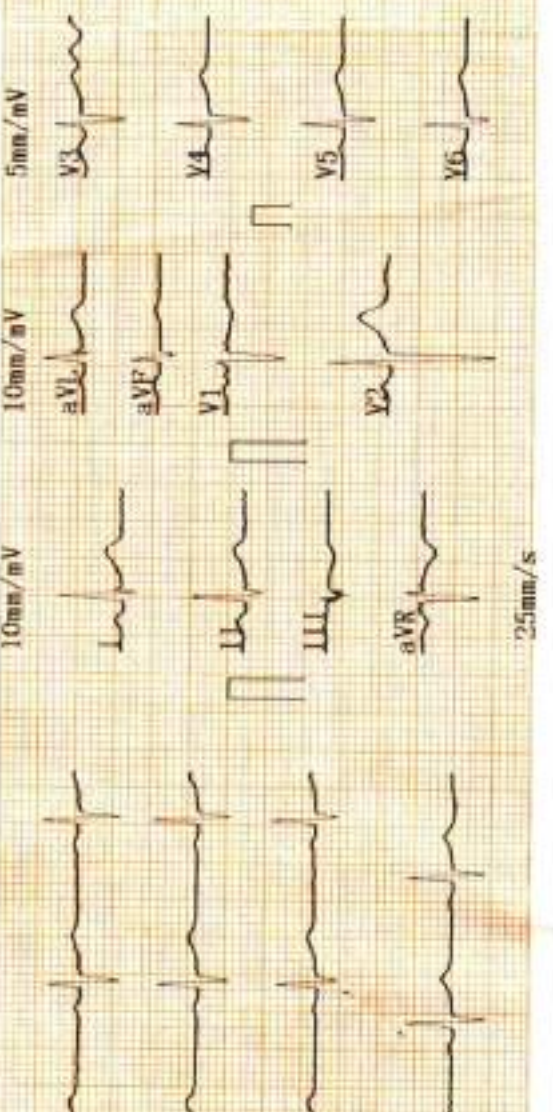

Physician



AUTO 10mm/mV

10mm/mV

5mm/mV

5mm/mV

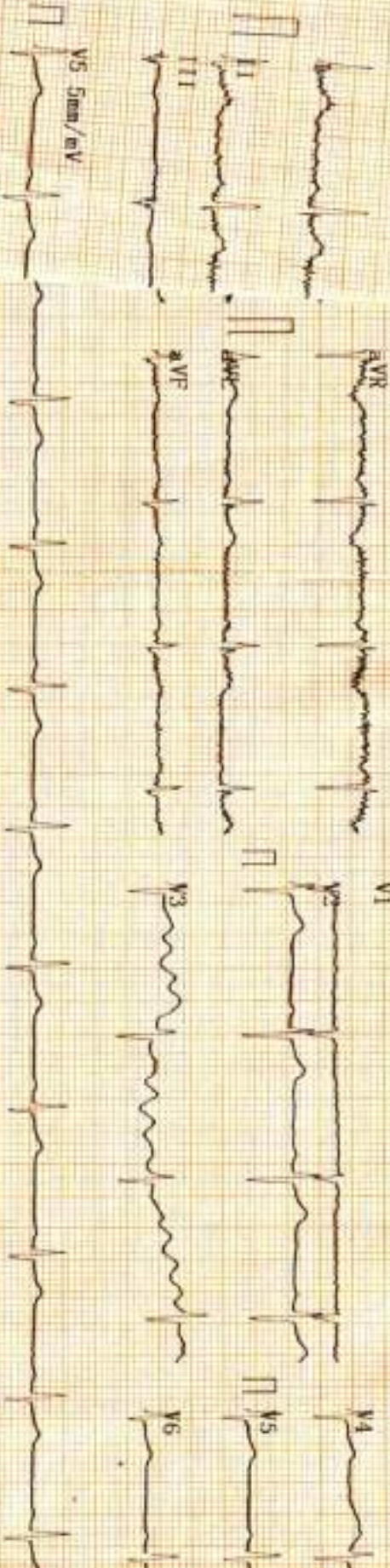

25mm/s AC 50Hz

CARDIART