

/s 10mm/mV

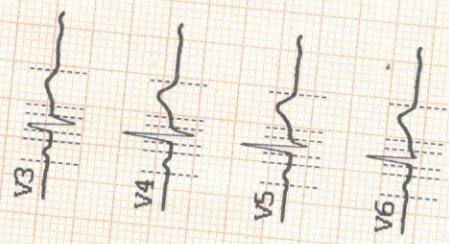
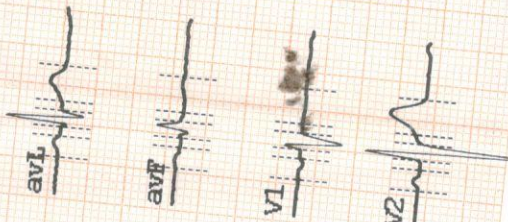
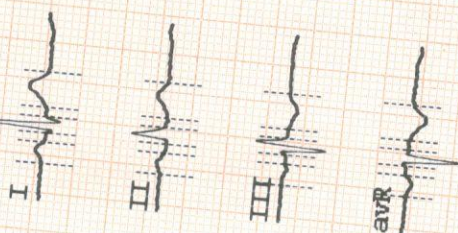

<<Conclusion>>
 Normal Sinus Rhythm
 Cardiac electric axis normal

<<Report need physician confirm>>

+ EMC25Hz + DFT





Nidaan Hospital

By Park Group of Hospitals

DEPARTMENT OF RADIOLOGY

Patient Name	Mr SUDERSHAN KUMAR	Billed Date	: 07/02/2022	10.28 AM
Reg No	10304	Reported Date	: 07/02/2022	
Age/Sex	28 Years 5 Months 15Days / Male	Req. No.	: 22079971	
Ref. Doctor	Self	Consultant Doctor	: Dr. Pramod Kumar srivastava	
Type	OPD			

USG WHOLE ABDOMEN

FINDINGS:

LIVER is normal in size (134 mm) and **shows grade I fatty infiltration**. No evidence of any focal lesion or IHBR dilation is present. Portal and hepatic veins are normal in caliber at porta.

GALL BLADDER is well distended and lumen is echofree. Wall thickness is normal. No pericholecystic fluid is seen.

CBD is normal in course and caliber. No evidence of intraluminal calculus seen in visualized segments.

SPLEEN is normal in size (114 mm) and echotexture. No focal lesion is seen.

PANCREAS is obscured by bowel gas.

RIGHT KIDNEY: is normal in size (99x43 mm) and position and outline. Corticomedullary differentiation is maintained. There is no evidence of any focal lesion / calculus / backpressure changes.

LEFT KIDNEY: is normal in size (106x50 mm) and position and outline. Corticomedullary differentiation is maintained. There is no evidence of any focal lesion / calculus / backpressure changes.

URINARY BLADDER is partially distended and grossly appear normal.

PROSTATE is grossly appears normal.

No free fluid is seen in the abdomen.

IMPRESSION: Grade I fatty liver.

To be correlate clinically

Dr. Rishi Raj Singh
MBBS, DNB, CFR
Consultant Radiologist



Nidaan Hospital

By Park Group of Hospitals

DEPARTMENT OF PATHOLOGY

Patient Name : Mr. SUDERSHAN KUMAR

MR No : 10304

Age/Sex : 28 Years / Male

Type : OPD

TPA/Corporate : MEDIWHEEL

IP No. :

Current Bed no. :

Bill Date : 07/02/2022 10.28.53 AM

Reporting Date : 07/02/2022 11.46.15 AM

Sample ID : 42102

Bill/Req. No. : 22079971

Ref Doctor : Dr. Pramod Kumar srivastava

Test	Result	Bio. Ref. Interval	Units
BLOOD GLUCOSE FASTING AND PP			
PLASMA GLUCOSE(FASTING)	116 H	70 - 110	mg/dl

BLOOD GROUP

BLOOD GROUP "AB" RH POSITIVE

COMPLETE HAEMOGRAM (CBC ESR)

CBC

HAEMOGLOBIN	14.5		12.0 - 16.5	g/dL
TOTAL LEUCOCYTE COUNT	13600	H	4000 - 11000	/cumm
RED BLOOD CELL COUNT	5.63		4.0 - 6.0	millions/cumm
PCV (HAEMATOCRIT)	43.9		40.0 - 54.0	%
MEAN CORPUSCULAR VOLUME	78.0		78 - 98	fL
MEAN CORPUSCULAR HAEMOGLOBIN	25.8	L	26.5 - 32.5	Picogrames
MEAN CORPUSCULAR HB CONC	33.0		32 - 37	g/dL
PLATELET COUNT	2.20		1.50 - 4.50	Lakh/cumm
NEUTROPHILS	68		40 - 73.0	%
LYMPHOCYTES	20		20 - 40	%
EOSINOPHILS	04		0.0 - 6.0	%
MONOCYTES	08		2.0 - 10.0	%
ABSOLUTE NEUTROPHIL	9248		2000 - 7000	cells/cumm
ABSOLUTE LYMPHOCYTE	2720		1000 - 3000	cells/cumm
ABSOLUTE EOSINOPHIL	544	H	20 - 500	cells/cumm
ABSOLUTE MONOCYTES	1088	H	200 - 1000	cells/cumm
RDW-CV	13.9		11.5 - 14.5	%

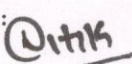
Checked By : 

Dr. Nisha Rana
(Consultant Pathologist)



DEPARTMENT OF PATHOLOGY

Patient Name : Mr. SUDERSHAN KUMAR

MR No : 10304

Age/Sex : 28 Years / Male

Type : OPD

TPA/Corporate : MEDIWHEEL

IP No. :

Current Bed no. :

Bill Date : 07/02/2022 10.28.53 AM

Reporting Date : 07/02/2022 12.52.19 PM

Sample ID : 42102

Bill/Req. No. : 22079971

Ref Doctor : Dr. Pramod Kumar srivastava

Test	Result	Bio. Ref. Interval	Units
HBA1C			
HBA1C	4.9		%

Note : HBA1c result is suggestive of Diabetes/ higher than glycemic goal in a known Diabetic patient.
Please note, glycemic goal should be individualized based on duration of diabetes, age/life expectancy, comorbid conditions, known CVD or advanced microvascular complications, hypoglycaemia unawareness, and individual patient considerations.
Please Correlate Clinically.

KFT(KIDNEY FUNCTION TEST)/RFT/Renal Profile

SERUM UREA	22	10.0 - 50.0	mg/dL
SERUM CREATININE	1.3	0.5 - 1.3	mg/dL
SERUM URIC ACID	6.0	2.5 - 6.0	mg/dL
SERUM SODIUM	138	130 - 149	mmol/L
SERUM POTASSIUM	4.0	3.5 - 5.5	mmol/L

LFT(LIVER FUNCTION TEST)

LFT			
TOTAL BILIRUBIN	1.5	H	0 - 1.0 mg/dL
DIRECT BILIRUBIN	0.5	H	0.00 - 0.30 mg/dL
INDIRECT BILIRUBIN	1		Adult: 0 - 0.8 mg/dL
SGOT (AST)	97	H	0.0 - 50.0 IU/L
SGPT (ALT)	168	H	00 - 50.00 IU/L
ALKALINE PHOSPHATASE	97		Adult: 50 - 136 U/L
TOTAL PROTEINS	7.4		6.6 - 8.2 g/dL
ALBUMIN	4.8		3.20 - 5.00 g/dL
GLOBULIN	2.6		2.0 - 3.50 g/dL
A/G RATIO	1.85		

Checked By: 

Dr. Nisha Rana
(Consultant Pathologist)



Nidaan Hospital

By Park Group of Hospitals

DEPARTMENT OF PATHOLOGY

Patient Name : Mr. SUDERSHAN KUMAR

MR No : 10304

Age/Sex : 28 Years / Male

Type : OPD

TPA/Corporate : MEDIWHEEL

IP No. :

Current Bed no. :

Bill Date : 07/02/2022 10.28.53 AM

Reporting Date : 07/02/2022 11.45.52 AM

Sample ID : 42102

Bill/Req. No. : 22079971

Ref Doctor : Dr. Pramod Kumar srivastava

Test	Result	Bio. Ref. Interval	Units
LIPID PROFILE			
LIPID PROFILE			
SERUM CHOLESTROL	237 <i>H</i>	0 - 200	mg/dl
SERUM TRIGLYCERIDES	346 <i>H</i>	Up to 150	mg/dl
HDL CHOLESTEROL	62 <i>H</i>	30 - 60	mg/dl
VLDL CHOLESTEROL	69.2	*Less than 30	mg/dL
LDL CHOLESTEROL	105.8	Optimal <100, Above Opt. 100-129 -high 160-189	mg/dl
LDL CHOLESTEROL/HDL RATIO	1.71	Desirable Level : 0.5 - 3.0 Borderline Risk : 3.0 - 6.0 High Risk : > 6.0	

***** END OF THE REPORT *****

Checked By :

Dr. Nisha Rana
(Consultant Pathologist)



Patient Name:	Mr. SUDERSHAN KUMAR	Lab No:	012202070049
Age/Sex:	28 Y/Male	Reg Date:	07/Feb/2022 06:17PM
BarcodeNo:	10077406	Sample Coll. Date:	07/Feb/2022 07:03PM
Referred By:	Self	Sample Rec. Date:	07/Feb/2022 07:03PM
Client Code/Name:	LCHR50 Park Nidaan Hospital	Report Date:	07/Feb/2022 11:08PM

IMMUNOLOGY

Test Name With Methodology	Value	Unit	Bio Ref.Interval
----------------------------	-------	------	------------------

Thyroid Profile-I (T3, T4, TSH)

T3 ,Serum Method:CLIA	128.00	ng/dL	60-181
T4 ,Serum Method:CLIA	10.30	ug/dL	4.5-12.6
TSH, Serum Method:CLIA	15.10	uIU/mL	0.13-6.33

Comments:

The usual blood test done for thyroid function are TSH, T4 and rarely T3. A blood sample is taken from vein. Usually the free or active portion of T3 and T4 is measured. In pregnancy the serum TSH reference range is different from the general population and should ideally be based on reference ranges derived from healthy pregnant women in the same population.

Reference Range

Age	Total T3 (ng/dl)	Total T4 (µg/dl)	TSH (µIU/ml)
1 - 6 days	73 - 288	5.04 - 18.5	0.7 - 15.0
6 days -3 months	80 - 275	5.41 - 17.0	0.72 - 11.0
4 - 12 months	86 - 265	5.67 - 16.0	0.73 - 8.35
1 - 6 years	92 - 248	5.95 - 14.7	0.70 - 5.97
7 - 11 years	93 - 231	5.99 - 13.8	0.60 - 5.84
12 - 20 years	91 - 218	5.91 - 13.2	0.51 - 6.50
>20 years	60 - 181	4.50 - 12.6	0.13 - 6.33

NOTE :

TSH levels are subject to circadian variation, reaching peak levels between 2-4 AM and min between 6-10 PM. The variation is the order of 50% hence time of the day has influence on the measures serum TSH concentration. Dose and time of drug intake also influence the test results.

INTERPRETATIONS :

- 1.If the TSH level is high and the T4 result is low this suggests an underactive thyroid (hypothyroidism) that requires treatment.
- 2.If the TSH level is low and the T4 result is high this suggests an overactive thyroid (hyperthyroidism) that requires treatment.
- 3.If the TSH level is slightly raised but the T4 level is still within the normal reference range this is called subclinical hypothyroidism or mild thyroid failure.
- 4.A low TSH with a low T4 may be a result of a failure of the pituitary gland (secondary hypothyroidism caused by hypopituitarism) or a response to a significant non-thyroid illness.

*** End Of Report ***



Sonali

DR. SONALI MD,PATH
CONSULTANT PATHOLOGIST



Nidaan Hospital

By Park Group of Hospitals

OPD PRESCRIPTION

MR.NO	: 10304	Date&Time	: 07/02/2022 10.28 AM
Name	: Mr. SUDERSHAN KUMAR	Sex	: Male
Doctor Name	: Dr. NIKITA	Age	: 28Years 5Months 16Days
Speciality	: Medicine	Mobile No	: 9138923125
Address	: NEW JEEWAN NAGAR H NO B333 NEAR RAM MANDIR SONIPAT, Barwasni, Sonipat, Haryana	Panel	: MEDIWHEEL

Handwritten signature/initials

B P → 120/80 mmHg
 Pulse → 86 /min
 SPO₂ → 96%
 Temp → 98.6 °F

S/B Dr. Nikita

- Hypothyroidism
- Dyslipidaemia

Adu

(12.5)

- T. Azee 500mg OD x 3days
- T. Pan-D 40mg (bis BF) OD.
- Betadine gargale TDS
- T. Zincont OD x 7days
- T. Thyronorm 25 mcg. ^(12.5)
- T. Thyronorm 12.5mcg. / 25mcg x 30days.
- T. Atorvas 20mg (HS) (7-8pm)

Created By	: GAURI	Create Date & Time	: 07/02/2022 10.28 AM	(Authorised Signatory) 
Printed By	: ASHWANISHARMA	Print Date & Time	: 08/02/2022 10.31 AM	

Nidaan Hospital

By Pall Group of Hospitals

PHYSICIAN'S PRESCRIPTION

T. Dolo 650mg BB.

o-o x 3days

Syp TusQ x 2Tsf o-o
x 3days

[Signature]

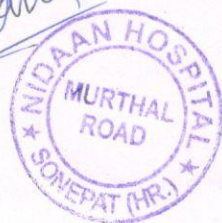

[Faint handwritten notes in the left margin]

[Faint handwritten notes in the center]

[Faint handwritten notes in the bottom section]

Form with fields for Patient Name, Age, Sex, and other medical details.



Nidaan Hospital

By Park Group of Hospitals

OPD PRESCRIPTION

MR.NO	: 10304	Date&Time	: 07/02/2022 10.30 AM
Name	: Mr. SUDERSHAN KUMAR	Sex	: Male
Doctor Name	: Dr. PRIYANKA PATEL	Age	: 38Years 5Months 15Days
Speciality	: OPHTHALMOLOGY	Mobile No	: 9138923125
Address	: NEW JEEWAN NAGAR H NO B333 NEAR RAM MANDIR SONIPAT, Sonipat, Sonipat, Haryana	Panel	: MEDIWHEEL

no dov for near
no lacer etc

NO DM/HTN

NO drug allergy

Thyroid x doc today

Vn 6/6

no OU.

6/6 OD

OU: K r clear

ACD

PFL

L r clear

ADL

(BD) - Refresh tears and

o-----o

x 1 month

Findus OU: C. D 20.3 (?)

RR +

WOLC

PLU x 1 year



Dr. P. P. Patel