

LETTER OF APPROVAL / RECOMMENDATION

To,

The Coordinator,
Mediwheel (Arcofemi Healthcare Limited)
Helpline number: 011- 41195959

Dear Sir / Madam,

Sub: Annual Health Checkup for the employees of Bank of Baroda

This is to inform you that the following employee wishes to avail the facility of Cashless Annual Health Checkup provided by you in terms of our agreement.

PARTICULARS	EMPLOYEE DETAILS
NAME	MR. DESHBHRATAR PRASHANT PUNDLIK
EC NO.	176854
DESIGNATION	BRANCH OPERATIONS
PLACE OF WORK	MYSORE, VIJAYANAGAR
BIRTHDATE	26-12-1986
PROPOSED DATE OF HEALTH CHECKUP	18-02-2023
BOOKING REFERENCE NO.	22M176854100042176E

This letter of approval / recommendation is valid if submitted along with copy of the Bank of Baroda employee id card. This approval is valid from **14-02-2023** till **31-03-2023** The list of medical tests to be conducted is provided in the annexure to this letter. Please note that the said health checkup is a **cashless facility** as per our tie up arrangement. We request you to attend to the health checkup requirement of our employee and accord your top priority and best resources in this regard. The EC Number and the booking reference number as given in the above table shall be mentioned in the invoice, invariably.

We solicit your co-operation in this regard.

Yours faithfully,

Sd/-

Chief General Manager
HRM Department
Bank of Baroda

(Note: This is a computer generated letter. No Signature required. For any clarification, please contact Mediwheel (Arcofemi Healthcare Limited))

BILL CUM RECEIPT

Narayana Multispeciality Hospital, Mysore- FRONT OFFICE



Patient Name : Mr Prashanth Deshbhratar
Patient MRN : 10140000374998
Gender | Age | DoB : male | 36y 1m | 26/12/86
Patient Phone No : 8600814108
Address : Mysuru, Mysuru, Karnataka, India,
570002

Bill No : INVO-1014-2302008301
Date : 18-02-2023 08:11 AM
Tariff Class : OPD
Consultant : Dr. Naveen Kumar D S
Visit No : OP-001

Plan: MediBuddy_ Bank of Baroda |

Sponsor : MEDI ASSIST HEALTHCARE SERVICES LTD (BANK OF BARODA, 4081_C) | Sponsor Bill No : INSO-1014-2302000407 | Sponsor Payable : 4,050.00

Particulars	Date	Qty	Unit Rate	Amount(Rs)
PACKAGE				
1. EHP ANNUAL HEALTH CHECK (MALE)(BDB) PKG Dr. Naveen Kumar D S	18-02-2023 to 19-02-2023	1	4,050.00	4,050.00
			Total	4,050.00

GSTIN: 29AADCN7082K1ZX

Total Hospital Charges for Rendered Services/Items : 4,050.00
Total Bill Amount Including Taxes before round off : 4,050.00
Sponsor Payable : 4,050.00
Patient Round Off : 0.00
Patient Payable : 0.00

Amount in words: Rupees Zero Only

Balance Details
Gross bill amount : 4,050.00
Less Discount : 0.00
Sponsor Amount : 4,050.00
Net Amount : 0.00
Amount Paid : 0.00
Balance To Pay : **0.00**

Prepared By: Priya Darshini V, 351811 | Prepared On: 18-02-2023 08:11
Published By: Priya Darshini V, 351811 | Published On: 18-02-2023 08:11



Scan to download NH Care app
Access your Lab reports,
prescription and book appointment



ID: 374998
Name: MR. PRASHANTH
Age: 36 Years
Gender: Male

18-02-2023 09:29:39 AM

Vent. Rate 80 bpm
PR Interval 144 ms
QRS Duration 78 ms
QT/QTc Interval 384/419 ms
P/QRS/T Axes 117/93/143 deg
QTc-Hodges

Sinus rhythm

--- Possible arm lead reversal - hence only aVF, V1-V6 analyzed ---

Normal ECG based on available leads

Unconfirmed Diagnosis

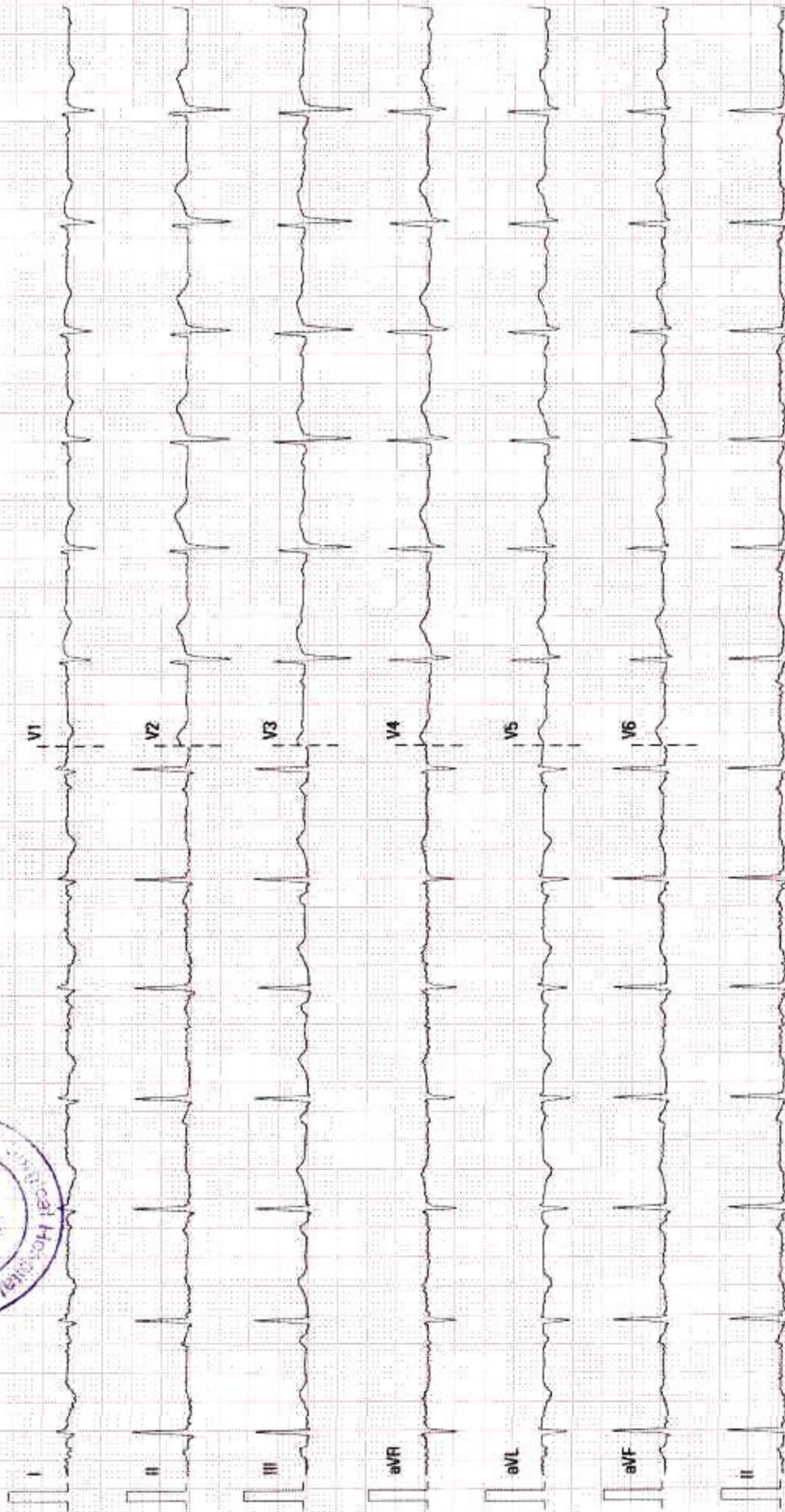
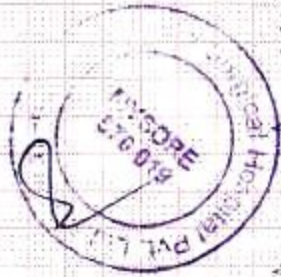

ECHOCARDIOGRAPHY REPORT

Patient ID	: 10140000374998	Report Date	: 18-2-2023
Patient Name:	: Mr Prashanth Deshbhratar		
Age / Gender	: 36 Years / male	Cath Number	:
Render No	:		

MEASUREMENT

AO	: 29 (20 - 40)mm	LVID(d)	: 39 (36 - 52)mm	IVS	: 10 (6 - 11)mm
LA	: 33 (19 - 40)mm	LVID s	: 26 (23 - 39)mm	PWD	: 10 (6 - 11)mm
EF	: 60% (>50%)	ESV	: 24 ml	EDV	: 64 ml

VALVES

Mitral Valve	: Normal
Aortic valve	: Normal
Tricuspid Valve	: Normal
Pulmonary Valve	: Normal

CHAMBERS

Left Atrium	: Normal
Right Atrium	: Normal
Left Ventricle	: Normal
Right Ventricle	: Normal

SEPTAE

IVS	: Intact
IAS	: Intact

GREAT ARTERIES

Aorta	: Normal
Pulmonary Artery	: Normal

Narayana Multispeciality Hospital

Narayana Hrudayalaya Surgical Hospital Pvt. Ltd. CIN: L85100KA2010FTC055453

Registered Office: 258/A, Bommasandra Industrial Area, Anekal Taluk, Bangalore 560099

Hospital Address: CAH/1, 3rd Phase, Devanur, Mysore 570019

Tel: +91 821 7122 222 | Fax: +91 821 7122 235 | Email: info.mys@narayanahealth.org | www.narayanahealth.org



Appointments

1800-309-0309 (Toll Free)

Emergencies

98539-98539

DOPPLER DATA

Mitral : E/A 0.8/0.4 m/s
Aortic : Normal
Tricuspid : Normal
Pulmonary : Normal
LVOT : Normal
Vegetation/Thrombus : Normal
Pericardium : Normal

WALL MOTION ABNORMALITIES

NO RWMA

FINAL DIAGNOSIS

- NORMAL CHAMBER DIMENSIONS
- NORMAL VALVES
- NO RWMA
- NORMAL LV FUNCTION (LVEF-60%)
- LEFT ARCH / NO COA

DR KESHAVA MURTHY.V
(SENIOR INTERVENTIONAL
CARDIOLOGIST)

DR ~~SRINIVAS P~~
(INTERVENTIONAL
CARDIOLOGIST)

DR ANAND LINGAN
(SENIOR PEDIATRIC / ADULT
INTERVENTIONAL CARDIOLOGIST)



DONE BY : SUVARNA

Patient Name : Mr Prashanth Deshbhratar
MRN : 374998

Page 2 of 2 Typed by : Mrs Sunitha

NARAYANA MULTISPECIALITY HOSPITAL
DEVANUR
MYSORE-19

Station
Telephone:

EXERCISE STRESS TEST REPORT

Patient Name: MR.PRASHANTH DESHBHRATAR,
Patient ID: 374998
Height: 171 cm
Weight: 64 kg

DOB: 26.12.1986
Age: 36 yrs
Gender: Male
Race: Indian

Study Date: 18.02.2023
Test Type: Treadmill Stress Test
Protocol: BRUCE

Referring Physician: DR.NAVEEN KUMAR D.S.
Attending Physician: DR.SRINIVAS.P.
Technician: Mr.BHARATH KUMAR

Medications:
NIL

Medical History:
NIL

Reason for Exercise Test:
Screening for IHD

Exercise Test Summary

Phase Name	Stage Name	Time in Stage	Speed [mph]	Grade [%]	HR [bpm]	BP [mmHg]	Comment
PRETEST	SUPINE	00:19	0.00	0.00	75	100/70	
	HYPERV.	00:01	0.00	0.00	74		
	WARM-UP	01:06	0.00	0.00	76	100/70	
EXERCISE	STAGE 1	03:00	1.70	10.00	113	110/70	
	STAGE 2	03:00	2.50	12.00	129	120/70	
	STAGE 3	03:00	3.40	14.00	157	120/70	
	STAGE 4	00:11	4.20	16.00	160		
RECOVERY		05:18	0.00	0.00	102	110/70	

The patient exercised according to the BRUCE for 9:11 min:s, achieving a work level of Max. METS: 10.60. The resting heart rate of 68 bpm rose to a maximal heart rate of 160 bpm. This value represents 86 % of the maximal, age-predicted heart rate. The resting blood pressure of 100/70 mmHg, rose to a maximum blood pressure of 130/70 mmHg. The exercise test was stopped due to Fatigue.

Interpretation

Conclusions

GOOD EFFORT TOLERANCE
NORMAL HR AND BP RESPONSE
NO ANGINA OR ARRHYTHMIAS
NO SIGNIFICANT ST-T CHANGES NOTED
IMP:-- STRESS TEST NEGATIVE FOR INDUCIBLE ISCHAEMIA

Physician

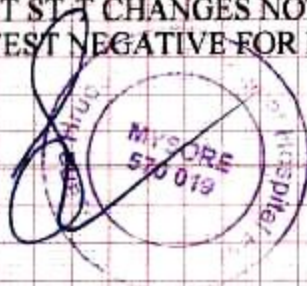

Technician

MR. PRASHANTH DESHBHARATAR,
 Patient ID: 374998

18.02.2023 Male 171 cm 64 kg
 36 yrs Indian

Meds: NIL

Test Reason: Screening for IHD
 Medical History: NIL

Ref. MD: DR. NAVEEN KUMAR D.S. Ordering MD:
 Technician: Mr. BHARATH KUMAR Test Type: Treadmill Stress Test
 Comment:

BRUCE: Exercise Time 09:11
 Max HR: 160 bpm 86 % of max predicted 184 bpm HR at rest: 68
 Max BP: 130/70 mmHg BP at rest: 100/70 Max RPP: 19890 mmHg*bp
 Maximum Workload: 10.60 METS
 Max. ST: -0.95 mm, 0.47 mV/s in III: EXERCISE STAGE 3 7:29
 Arrhythmia: PVC:1, PERR:1, PCAP:1
 ST/HR index: 0.83 $\mu\text{V}/\text{bpm}$
 ST/HR slope: 1.01 $\mu\text{V}/\text{bpm}$ (III)
 HR reserve used: 77 %
 HR recovery: 33 bpm
 VE recovery: 0 VE/min
 ST/HR hysteresis: -0.020 mV (I)
 QRS duration: BASELINE: 90 ms, PEAK EX: 92 ms, REC: 92 ms
 Reasons for Termination: Fatigue
 Conclusion: GOOD EFFORT TOLERANCE
 NORMAL HR AND BP RESPONSE
 NO ANGINA OR ARRHYTHMIAS
 NO SIGNIFICANT ST-T CHANGES NOTED
 IMP: - STRESS TEST NEGATIVE FOR INDUCIBLE ISCHAEMIA
 Room:
 Location: * 0 *

Phase Name	Stage Name	Time in Stage	Speed [mph]	Grade [%]	Workload [METS]	HR [bpm]	BP [mmHg]	RPP [mmHg*bp]	VE [/min]	ST Level [mm]	Comment
PRETEST	SUPINE	00:19	0.00	0.00	1.0	75	100/70	7500	0	0.15	
	HYPERV.	00:01	0.00	0.00	1.0	74		7400	0	0.20	
	WARM-UP	01:06	0.00	0.00	1.0	76	100/70	7600	0	0.45	
	STAGE 1	03:00	1.70	10.00	4.6	113	110/70	12430	0	0.05	
EXERCISE	STAGE 2	03:00	2.50	12.00	7.0	129	120/70	15480	0	-0.60	
	STAGE 3	03:00	3.40	14.00	10.1	157	120/70	18840	1	-0.80	
	STAGE 4	00:11	4.20	16.00	10.6	160		19200	1	-0.70	
RECOVERY		05:18	0.00	0.00	1.0	102	110/70	11220	0	0.05	

Patient Name	Prashanth Deshbhratar	Requested By	Dr. Naveen Kumar D S
MRN	10140000374998	Procedure DateTime	2023-02-18 09:13:15
Age/Sex	36Y 1M / Male	Hospital	NH-Mysore

X-RAY CHEST PA VIEW

Clinical details : Health check up

Prominent bronchovascular markings are noted in both lungs.

Rest of the lung fields are clear.

The costo and cardiophrenic angles are free.

The domes of diaphragm are normally placed.

The bony thorax shows no gross abnormality.

IMPRESSION: Prominent bronchovascular markings in both lungs.

To correlate clinically.



Dr. Rakesh Sharma
Consultant Radiologist

This is a digitally signed valid document. Reported Date/Time: 2023-02-18 11:26:21



Patient Name	Prashanth Deshbhratar	Requested By	Dr. Naveen Kumar D S
MRN	10140000374998	Procedure DateTime	2023-02-18 13:38:41
Age/Sex	36Y 1M / Male	Hospital	NH-Mysore

ULTRASOUND SCAN OF ABDOMEN AND PELVIS (MHC)

LIVER - Normal in size and echotexture. No evidence of focal lesions.

BILIARY RADICLES - No dilatation.

CBD - Normal in size. No evidence of calculi.

GALL BLADDER - Distended. No stone, sludge or polyp seen. Wall thickness is normal. No pericholecystic collections.

PORTAL VEIN - Normal in caliber.

PANCREAS - Head and body of pancreas show normal echotexture.

SPLEEN - Normal.

KIDNEYS - Both kidneys are normal in size and echotexture. No evidence of calyceal dilatation or calculi seen.

BLADDER - Distended and appears normal.

PROSTATE - Appears normal.

No free fluid seen in the abdomen.

IMPRESSION: No abnormality detected.
To correlate clinically.



Dr. Shailesh
Consultant Radiologist

This is a digitally signed valid document. Reported Date/Time: 2023-02-18 13:46:30



DEPARTMENT OF LABORATORY MEDICINE

Final Report

Patient Name : Mr Prashanth Deshbhratar MRN : 10140000374998 Gender/Age : MALE , 36y (26/12/1986)
 Collected On : 18/02/2023 08:31 AM Received On : 18/02/2023 08:52 AM Reported On : 18/02/2023 10:04 AM
 Barcode : 612302180029 Specimen : Whole Blood Consultant : Dr. Naveen Kumar D S(GENERAL MEDICINE)
 Sample adequacy : Satisfactory Visit No : OP-001 Patient Mobile No : 8600814108

HAEMATOLOGY LAB			
Test	Result	Unit	Biological Reference Interval
BLOOD GROUP & RH TYPING			
Blood Group (Slide Technique And Tube Technique)	"A"	-	-
RH Typing (Slide Technique And Tube Technique)	Positive	-	-
COMPLETE BLOOD COUNT (CBC)			
Haemoglobin (Hb%) (Coulter Principle)	14.46	g/dL	13.0-17.0
Red Blood Cell Count (Coulter Principle)	5.12	Million/ul	4.5-6.5
PCV (Packed Cell Volume) / Hematocrit (Calculated)	42.8	%	40.0-54.0
MCV (Mean Corpuscular Volume) (Derived From RBC Histogram)	83.6	fL	76.0-96.0
MCH (Mean Corpuscular Haemoglobin) (Calculated)	28.2	pg	27.0-32.0
MCHC (Mean Corpuscular Haemoglobin Concentration) (Calculated)	33.8	g/L	30.0-35.0
Red Cell Distribution Width (RDW) (Derived From RBC Histogram)	14.7 H	%	11.6-14.0
Platelet Count (Coulter Principle)	192	Thous/ μ L	150.0-400.0
Mean Platelet Volume (MPV)	9.14	fL	7.0-11.7
Total Leucocyte Count(WBC) (Coulter Principle)	6.31	Thous/cumm	4.0-11.0
DIFFERENTIAL COUNT (DC)			
Neutrophils (Optical/Impedance)	45.39	%	40.0-75.0



Patient Name : Mr Prashanth Deshbhratar MRN : 10140000374998 Gender/Age : MALE , 36y (26/12/1986)

Lymphocytes (Optical/Impedance)	43.87	%	20.0-45.0
Monocytes (Optical/Impedance)	5.60	%	2.0-10.0
Eosinophils (Optical/Impedance)	4.92	%	1.0-6.0
Basophils (Calculated)	0.21	%	0.0-1.0
Absolute Neutrophil Count	2.86	-	-
Absolute Lymphocyte Count	2.77	-	-
Absolute Monocyte Count	0.35	-	-
Absolute Eosinophil Count	0.31	-	-
Absolute Basophil Count	0.01	-	-

As per the recommendation of International Council for Standardization in Hematology, the differential counts are additionally being reported as absolute numbers.

--End of Report--



Dr. Shivaprasad P.N
 MBBS, MD
 CONSULTANT PATHOLOGIST

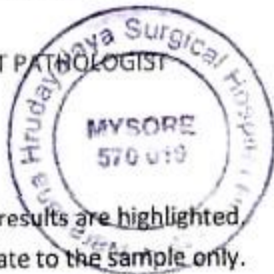

Note

- * Abnormal results are highlighted
- * Results relate to the sample only.
- * Kindly correlate clinically.



Page 2 of 2

Narayana Multispeciality Hospital

Narayana Hrudaya Surgical Hospital Pvt. Ltd. CIN: L85100KA2010PTC055453

Registered Office: 258/A, Bommasandra Industrial Area, Anekal Taluk, Bangalore 560099

Hospital Address: CAH/1, 3rd Phase, Devanur, Mysore 570019

Tel: +91 821 7122 222 | Fax: +91 821 7122 235 | Email: info.mys@narayanahealth.org | www.narayanahealth.org



Appointments

1800-309-0309 (Toll Free)

Emergencies

98539-98539

DEPARTMENT OF LABORATORY MEDICINE

Final Report

Patient Name : Mr Prashanth Deshbhratar MRN : 10140000374998 Gender/Age : MALE , 36y (26/12/1986)

Collected On : 18/02/2023 08:31 AM Received On : 18/02/2023 08:52 AM Reported On : 18/02/2023 10:14 AM

Barcode : 602302180043 Specimen : Serum Consultant : Dr. Naveen Kumar D S(GENERAL MEDICINE)

Sample adequacy : Satisfactory Visit No : OP-001 Patient Mobile No : 8600814108

BIOCHEMISTRY

Test	Result	Unit	Biological Reference Interval
SERUM CREATININE			
Serum Creatinine (Spectrophotometry)	0.8	mg/dL	0.8-1.3
eGFR (Calculated By MDRD Formula)	109.4	mL/min/1.73m ²	-
Blood Urea Nitrogen (BUN) (Spectrophotometry)	9	mg/dL	7.0-20.0
Serum Uric Acid (Spectrophotometry)	6.1	mg/dL	3.5-7.2
LIPID PROFILE (CHOL,TRIG,HDL,LDL,VLDL)			
Cholesterol Total (Spectrophotometry)	227 H	mg/dL	Normal <200 High >240 Borderline 200 - 239
Triglycerides (Spectrophotometry)	79	mg/dL	Very High >500 Borderline High 150 - 199 High 200 - 499
HDL Cholesterol (HDLC) (Spectrophotometry)	54	mg/dL	40.0-60.0
Non-HDL Cholesterol (Spectrophotometry)	173.0	-	-
LDL Cholesterol (Calculated)	157 H	mg/dL	Desirable: <100 Optimal: 100-129 Borderline High: 130-159 High : 160-189 Very High: >190
VLDL Cholesterol (Spectrophotometry)	16	mg/dL	0.0-40.0
Cholesterol /HDL Ratio (Spectrophotometry)	4.3	-	0.0-5.0
Prostate Specific Antigen (PSA) (Enhanced Chemiluminescence Immunoassay (CLIA))	1.97	ng/mL	Normal: 0 - 4 Hypertrophy and benign genito urinary conditions : 4 - 10 Suspicious of malignancy: >10

Interpretation:

Elevated serum PSA concentrations are found in men with prostate cancer, benign prostatic hyperplasia (BPH) or inflammatory conditions of other adjacent genitourinary tissues, but not in apparently healthy men or in men with cancers other than prostate cancer.

Page 1 of 3

Narayana Multispeciality Hospital

Narayana Hrudayalaya Surgical Hospital Pvt. Ltd. CIN: L85100KA2010PTC055453

Registered Office: 258/A, Bommasandra Industrial Area, Anekal Taluk, Bangalore 560099

Hospital Address: CAH/1, 3rd Phase, Devanur, Mysore 570019

Tel: +91 821 7122 222 | Fax: +91 821 7122 235 | Email: info.mys@narayanahealth.org | www.narayanahealth.org



Appointments

1800-309-0309 (Toll Free)

Emergencies

98539-98539

Patient Name : Mr Prashanth Deshbhratar MRN : 10140000374998 Gender/Age : MALE , 36y (26/12/1986)

Measurement of serum PSA by itself is not recommended as a screening procedure for the diagnosis of cancer because elevated PSA levels are also observed in patients with benign prostatic hyperplasia.

When employed for the management of prostate cancer patients, serial measurement of PSA is useful in detecting residual tumour and recurrent cancer after radical prostatectomy. PSA has been demonstrated to be an accurate marker for monitoring advancing clinical stage in untreated patients and for monitoring response to therapy by radical prostatectomy, radiation therapy and anti-androgen therapy.

THYROID PROFILE (T3, T4, TSH)

Tri Iodo Thyronine (T3) (Enhanced Chemiluminescence Immunoassay (CLIA))	1.11	ng/dL	0.6-1.81
Thyroxine (T4) (Enhanced Chemiluminescence Immunoassay (CLIA))	4.94	ug/dl	3.2-12.6
TSH (Thyroid Stimulating Hormone) (Enhanced Chemiluminescence Immunoassay (CLIA))	2.268	mIU/L	0.4-4.049

LIVER FUNCTION TEST(LFT)

Bilirubin Total (Spectrophotometry)	0.9	mg/dL	0.0-1.3
Conjugated Bilirubin (Direct) (Spectrophotometry)	0.3	mg/dL	0.0-0.3
Unconjugated Bilirubin (Indirect) (Spectrophotometry)	0.6	mg/dL	0.3-0.8
Total Protein (Spectrophotometry)	7.3	g/dL	6.4-8.2
Serum Albumin (Spectrophotometry)	4.5	g/dL	3.4-5.0
Serum Globulin (Spectrophotometry)	2.8	-	-
Albumin To Globulin (A/G)Ratio (Spectrophotometry)	1.61	-	1.0-2.1
SGOT (AST) (Spectrophotometry)	26	IU/L	15.0-37.0
SGPT (ALT) (Spectrophotometry)	22 L	IU/L	30.0-65.0
Alkaline Phosphatase (ALP) (Spectrophotometry)	42 L	IU/L	50.0-136.0
Gamma Glutamyl Transferase (GGT) (Spectrophotometry)	17	IU/L	15.0-85.0

--End of Report--

Page 2 of 3

Patient Name : Mr Prashanth Deshbhratar MRN : 10140000374998 Gender/Age : MALE , 36y (26/12/1986)



Dr. Shivaprasad P.N
MBBS, MD
CONSULTANT PATHOLOGIST

Note

- Abnormal results are highlighted.
- Results relate to the sample only.
- Kindly correlate clinically.

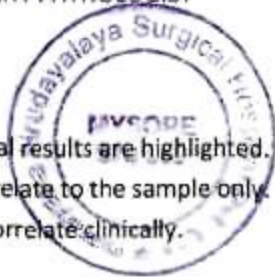

DEPARTMENT OF LABORATORY MEDICINE

Final Report

Patient Name : Mr Prashanth Deshbhratar MRN : 10140000374998 Gender/Age : MALE , 36y (26/12/1986)

Collected On : 18/02/2023 08:31 AM Received On : 18/02/2023 08:52 AM Reported On : 18/02/2023 09:36 AM

Barcode : 612302180030 Specimen : Whole Blood - ESR Consultant : Dr. Naveen Kumar D S(GENERAL MEDICINE)

Sample adequacy : Satisfactory Visit No : OP-001 Patient Mobile No : 8600814108

HAEMATOLOGY LAB

Test	Result	Unit	Biological Reference Interval
Erythrocyte Sedimentation Rate (ESR) (Westergren Method)	7	mm/1hr	0.0-10.0

--End of Report--

Dr. Shivaprasad P.N
MBBS, MD
CONSULTANT PATHOLOGIST

Note

- Abnormal results are highlighted.
- Results relate to the sample only.
- Kindly correlate clinically.



DEPARTMENT OF LABORATORY MEDICINE

Final Report

Patient Name : Mr Prashanth Deshbhratar MRN : 10140000374998 Gender/Age : MALE , 36y (26/12/1986)

Collected On : 18/02/2023 08:31 AM Received On : 18/02/2023 08:52 AM Reported On : 18/02/2023 10:04 AM

Barcode : 612302180029 Specimen : Whole Blood Consultant : Dr. Naveen Kumar D S(GENERAL MEDICINE)

Sample adequacy : Satisfactory Visit No : OP-001 Patient Mobile No : 8600814108

HAEMATOLOGY LAB

Test	Result	Unit	Biological Reference Interval
BLOOD GROUP & RH TYPING			
Blood Group (Slide Technique And Tube Technique)	"A"	-	-
RH Typing (Slide Technique And Tube Technique)	Positive	-	-
COMPLETE BLOOD COUNT (CBC)			
Haemoglobin (Hb%) (Coulter Principle)	14.46	g/dL	13.0-17.0
Red Blood Cell Count (Coulter Principle)	5.12	Million/ul	4.5-6.5
PCV (Packed Cell Volume) / Hematocrit (Calculated)	42.8	%	40.0-54.0
MCV (Mean Corpuscular Volume) (Derived From RBC Histogram)	83.6	fL	76.0-96.0
MCH (Mean Corpuscular Haemoglobin) (Calculated)	28.2	pg	27.0-32.0
MCHC (Mean Corpuscular Haemoglobin Concentration) (Calculated)	33.8	g/L	30.0-35.0
Red Cell Distribution Width (RDW) (Derived From RBC Histogram)	14.7 H	%	11.6-14.0
Platelet Count (Coulter Principle)	192	Thous/ μ L	150.0-400.0
Mean Platelet Volume (MPV)	9.14	fL	7.0-11.7
Total Leucocyte Count(WBC) (Coulter Principle)	6.31	Thous/cumm	4.0-11.0
DIFFERENTIAL COUNT (DC)			
Neutrophils (Optical/Impedance)	45.39	%	40.0-75.0

Page 1 of 2

Narayana Multispeciality Hospital

Narayana Hrudayalaya Surgical Hospital Pvt. Ltd. CIN: LB6100KA2010PTC056453

Registered Office: 25B/A, Bommasandra Industrial Area, Anekal Taluk, Bangalore 560099

Hospital Address: CAH/1, 3rd Phase, Devanur, Mysore 570019

Tel: +91 821 7122 222 | Fax: +91 821 7122 235 | Email: info.mys@narayanahealth.org | www.narayanahealth.org



Appointments

1800-309-0309 (Toll Free)

Emergencies

98539-98539

Patient Name : Mr Prashanth Deshbhratar MRN : 10140000374998 Gender/Age : MALE , 36y (26/12/1986)

Lymphocytes (Optical/Impedance)	43.87	%	20.0-45.0
Monocytes (Optical/Impedance)	5.60	%	2.0-10.0
Eosinophils (Optical/Impedance)	4.92	%	1.0-6.0
Basophils (Calculated)	0.21	%	0.0-1.0
Absolute Neutrophil Count	2.86	-	-
Absolute Lymphocyte Count	2.77	-	-
Absolute Monocyte Count	0.35	-	-
Absolute Eosinophil Count	0.31	-	-
Absolute Basophil Count	0.01	-	-

As per the recommendation of International Council for Standardization in Hematology, the differential counts are additionally being reported as absolute numbers.

--End of Report--



Dr. Shivaprasad P.N
 MBBS, MD
 CONSULTANT PATHOLOGIST

Note

- Abnormal results are highlighted.
- Results relate to the sample only.
- Kindly correlate clinically.

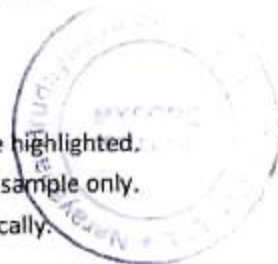

DEPARTMENT OF LABORATORY MEDICINE

Final Report

Patient Name : Mr Prashanth Deshbhratar MRN : 10140000374998 Gender/Age : MALE , 36y (26/12/1986)

Collected On : 18/02/2023 08:31 AM Received On : 18/02/2023 08:52 AM Reported On : 18/02/2023 09:47 AM

Barcode : 602302180045 Specimen : Plasma Consultant : Dr. Naveen Kumar D S(GENERAL MEDICINE)

Sample adequacy : Satisfactory Visit No : OP-001 Patient Mobile No : 8600814108

BIOCHEMISTRY

Test	Result	Unit	Biological Reference Interval
Fasting Blood Sugar (FBS) (Spectrophotometry)	88	mg/dL	70.0-100.0

--End of Report--

Dr. Shivaprasad P.N
MBBS, MD
CONSULTANT PATHOLOGIST

Note

- Abnormal results are highlighted.
- Results relate to the sample only.
- Kindly correlate clinically.



DEPARTMENT OF LABORATORY MEDICINE

Final Report

Patient Name : Mr Prashanth Deshbhratar MRN : 10140000374998 Gender/Age : MALE , 36y (26/12/1986)

Collected On : 18/02/2023 08:31 AM Received On : 18/02/2023 08:52 AM Reported On : 18/02/2023 09:49 AM

Barcode : 622302180008 Specimen : Urine Consultant : Dr. Naveen Kumar D S(GENERAL MEDICINE)

Sample adequacy : Satisfactory Visit No : OP-001 Patient Mobile No : 8600814108

Test	PATHOLOGY		
	Result	Unit	Biological Reference Interval
URINE ROUTINE & MICROSCOPY			
PHYSICAL EXAMINATION			
Volume	30	ml	-
Colour	Pale Yellow	-	-
Appearance	Clear	-	-
CHEMICAL EXAMINATION			
pH(Reaction)	6.0	-	4.8-7.5
Sp. Gravity	1.010	-	1.005 - 1.030
Protein	Negative	-	-
Urine Glucose	Negative	-	-
Ketone Bodies	Negative	-	Negative
Bile Salts	Negative	-	Negative
Bile Pigment (Bilirubin)	Negative	-	Negative
Urobilinogen	Normal	-	-
Urine Leucocyte Esterase	Negative	-	Negative
Blood Urine	Negative	-	Negative
Nitrite	Negative	-	Negative
MICROSCOPIC EXAMINATION			

Page 1 of 2

Narayana Multispeciality Hospital

Narayana Multispeciality Hospital Pvt. Ltd. CIN: L85100KA2010PTC0255453

Registered Office: 25B/A, Bommasandra Industrial Area, Anekal Taluk, Bangalore 560099

Hospital Address: CAH/1, 3rd Phase, Devanur, Mysore 570019

Tel: +91 821 7122 222 | Fax: +91 821 7122 235 | Email: info.mys@narayanahealth.org | www.narayanahealth.org



Appointments

1800-309-0309 (Toll Free)

Emergencies

98539-98539

Patient Name : Mr Prashanth Deshbhratar MRN : 10140000374998 Gender/Age : MALE, 36y (26/12/1986)

Pus Cells	1-2/hpf	-	0-2
RBC	Nil	-	-
Epithelial Cells	1-2/hpf	-	2-4
Crystals	Not Seen	-	-
Casts	Not Seen	-	-
Urine For Sugar (Fasting) (Semi-quantitative Strip Method-Glucose Oxidase Technique)	Negative	-	-

--End of Report--

Dr. Shivaprasad P.N
MBBS, MD
CONSULTANT PATHOLOGIST

Note

- Abnormal results are highlighted.
- Results relate to the sample only.
- Kindly correlate clinically.



DEPARTMENT OF LABORATORY MEDICINE

Final Report

Patient Name : Mr Prashanth Deshbhratar MRN : 10140000374998 Gender/Age : MALE , 36y (26/12/1986)

Collected On : 18/02/2023 08:31 AM Received On : 18/02/2023 08:52 AM Reported On : 18/02/2023 09:49 AM

Barcode : 622302180008 Specimen : Urine Consultant : Dr. Naveen Kumar D S(GENERAL MEDICINE)

Sample adequacy : Satisfactory Visit No : OP-001 Patient Mobile No : 8600814108

PATHOLOGY

Test	Result	Unit	Biological Reference Interval
URINE ROUTINE & MICROSCOPY			
PHYSICAL EXAMINATION			
Volume	30	ml	-
Colour	Pale Yellow	-	-
Appearance	Clear	-	-
CHEMICAL EXAMINATION			
pH(Reaction)	6.0	-	4.8-7.5
Sp. Gravity	1.010	-	1.005 - 1.030
Protein	Negative	-	-
Urine Glucose	Negative	-	-
Ketone Bodies	Negative	-	Negative
Bile Salts	Negative	-	Negative
Bile Pigment (Bilirubin)	Negative	-	Negative
Urobilinogen	Normal	-	-
Urine Leucocyte Esterase	Negative	-	Negative
Blood Urine	Negative	-	Negative
Nitrite	Negative	-	Negative
MICROSCOPIC EXAMINATION			

Page 1 of 2

Narayana Multispeciality Hospital

Narayana Healthways Surgical Hospital Pvt. Ltd. CIN: LB5100KA2010R110205453

Registered Office: 258/A, Bommasandra Industrial Area, Anekal Taluk, Bangalore 560099

Hospital Address: CAH/1, 3rd Phase, Devanur, Mysore 570019

Tel: +91 821 7122 222 | Fax: +91 821 7122 235 | Email: info.mys@narayanahealth.org | www.narayanahealth.org



Appointments

1800-309-0309 (Toll Free)

Emergencies

98539-98539

Patient Name : Mr Prashanth Deshbhratar MRN : 10140000374998 Gender/Age : MALE , 36y (26/12/1986)

Pus Cells	1-2/hpf	-	0-2
RBC	Nil	-	-
Epithelial Cells	1-2/hpf	-	2-4
Crystals	Not Seen	-	-
Casts	Not Seen	-	-
Urine For Sugar (Fasting) (Semi-quantitative Strip Method-Glucose Oxidase Technique)	Negative	-	-

--End of Report--

Shivaprasad

Dr. Shivaprasad P.N
MBBS, MD
CONSULTANT PATHOLOGIST



Note

- Abnormal results are highlighted.
- Results relate to the sample only.
- Kindly correlate clinically.



DEPARTMENT OF LABORATORY MEDICINE

Final Report

Patient Name : Mr Prashanth Deshbhratar MRN : 10140000374998 Gender/Age : MALE , 36y (26/12/1986)

Collected On : 18/02/2023 11:10 AM Received On : 18/02/2023 11:17 AM Reported On : 18/02/2023 12:02 PM

Barcode : 602302180095 Specimen : Plasma Consultant : Dr. Naveen Kumar D S(GENERAL MEDICINE)

Sample adequacy : Satisfactory Visit No : OP-001 Patient Mobile No : 8600814108

BIOCHEMISTRY

Test	Result	Unit	Biological Reference Interval
Post Prandial Blood Sugar (PPBS) (Spectrophotometry)	104	mg/dL	100.0-140.0

--End of Report--

Dr. Shivaprasad P.N
MBBS, MD
CONSULTANT PATHOLOGIST

Note

- Abnormal results are highlighted.
- Results relate to the sample only.
- Kindly correlate clinically.



DEPARTMENT OF LABORATORY MEDICINE

Final Report

Patient Name : Mr Prashanth Deshbhratar MRN : 10140000374998 Gender/Age : MALE , 36y (26/12/1986)

Collected On : 18/02/2023 11:10 AM Received On : 18/02/2023 11:17 AM Reported On : 18/02/2023 12:02 PM

Barcode : 602302180095 Specimen : Plasma Consultant : Dr. Naveen Kumar D S(GENERAL MEDICINE)

Sample adequacy : Satisfactory Visit No : OP-001 Patient Mobile No : 8600814108

BIOCHEMISTRY

Test	Result	Unit	Biological Reference Interval
Post Prandial Blood Sugar (PPBS) (Spectrophotometry)	104	mg/dL	100.0-140.0

--End of Report--

Dr. Shivaprasad P.N

MBBS, MD

CONSULTANT PATHOLOGIST



Note

- * Abnormal results are highlighted.
- * Results relate to the sample only.
- * Kindly correlate clinically.



DEPARTMENT OF LABORATORY MEDICINE

Final Report

Patient Name : Mr Prashanth Deshbhratar MRN : 10140000374998 Gender/Age : MALE , 36y (26/12/1986)
Collected On : 18/02/2023 08:31 AM Received On : 18/02/2023 08:52 AM Reported On : 18/02/2023 12:21 PM
Barcode : 602302180044 Specimen : Whole Blood Consultant : Dr. Naveen Kumar D S(GENERAL MEDICINE)
Sample adequacy : Satisfactory Visit No : OP-001 Patient Mobile No : 8600814108

BIOCHEMISTRY

Test	Result	Unit	Biological Reference Interval
HbA1C			
HbA1c (HPLC METHOD)	5.5	%	Upto - Normal (Non Diabetic Level): < 6 Good Control: 6.01-7.00 Fair Control: 7.01-8.00 Poor Control: > 8.01
Estimated Average Glucose (HPLC METHOD)	111.15	-	-

Interpretation:

- HbA1C above 6.5% can be used to diagnose diabetes provided the patient has symptoms. If the patient does not have symptoms with HbA1C>6.5%, repeat measurement on further sample. If the repeat test result is <6.5%, consider as diabetes high risk and repeat measurement after 6 months.
- HbA1C measurement is not appropriate in diagnosing diabetes in children, suspicion of type 1 diabetes, symptoms of diabetes for less than 2 months, pregnancy, hemoglobinopathies, medications that may result sudden increase in glucose, anemia, renal failure, HIV infection, malignancies, severe chronic hepatic, and renal disease.
- Any sample with >15% should be suspected of having a haemoglobin variant.

--End of Report--

Dr. Shivaprasad P.N
MBBS, MD
CONSULTANT PATHOLOGIST



Note

- Abnormal results are highlighted.
- Results relate to the sample only.
- Kindly correlate clinically.



DEPARTMENT OF LABORATORY MEDICINE

Final Report

Patient Name : Mr Prashanth Deshbhratar MRN : 10140000374998 Gender/Age : MALE , 36y (26/12/1986)

Collected On : 18/02/2023 11:10 AM Received On : 18/02/2023 11:18 AM Reported On : 18/02/2023 12:25 PM

Barcode : 622302180020 Specimen : Urine Consultant : Dr. Naveen Kumar D S(GENERAL MEDICINE)

Sample adequacy : Satisfactory Visit No : OP-001 Patient Mobile No : 8600814108

PATHOLOGY

Test	Result	Unit
Urine For Sugar (Post Prandial) (Semi-quantitative Strip Method-Glucose Oxidase Technique)	Nil	-

--End of Report--



Dr. Shivaprasad P.N
MBBS, MD
CONSULTANT PATHOLOGIST

Note

- Abnormal results are highlighted.
- Results relate to the sample only
- Kindly correlate clinically.

