

**Health Check up Booking Request(bobE39308), Beneficiary Code-73036**

1 message

Mediwheel <wellness@mediwheel.in>  
To: vidhidiagnostics@gmail.com  
Cc: customercare@mediwheel.in

17 May 2023 at 14:27



**Mediwheel**  
...Your wellness partner

**011-41195959****Email:wellness@mediwheel.in**Dear **VIDHI DIAGNOSTICS**,

**City** : Ahmedabad . **Address** : L-86 Swatantra - Senani Nagar , Opp- Akhbarnagar Bus Terminals, New Wadaj , Ahmedabad -13,

We have received the confirmation for the following booking .

**Name** : MR. SOLANKI KETANKUMAR BACHUBHAI  
**Age** : 33  
**Gender** : Male  
**Package Name** : Medi-Wheel Metro Full Body Health Checkup Male Below 40  
**User Location** : NULL,PARDHOL,Gujarat,382330  
**Contact Details** : 9737109678  
**Booking Date** : 17-05-2023  
**Appointment Date** : 24-06-2023

Member Information			
Booked Member Name	Age	Gender	Cost(In INR)
MR. SOLANKI KETANKUMAR BACHUBHAI	33	Male	Cashless
<b>Total amount to be paid</b>			<b>Cashless</b>

We will get back to you with confirmation update shortly. Please find the package details as attached for your reference.

**Package Name** : Medi-Wheel Metro Full Body Health Checkup Male Below 40 - Includes (37)Tests

**Tests included in this Package** : Ecg, TSH, X-ray Chest, Stress Test (tmt)/ 2d Echo, Blood Sugar Postprandial, A:g Ratio, Blood Group, Total Cholesterol, Triglycerides, Fasting Blood Sugar, Ultrasound Whole Abdomen , Glycosylated Haemoglobin (hba1c), Hdl, Vldl, Urine Analysis, LDL, Total Protine, General Consultation, HDL/ LDL ratio, GGT(Gamma-glutamyl Transferase), Eye Check-up consultation, ALP (ALKALINE PHOSPHATASE), Uric Acid, AST/ALT Ratio, Serum Protein, CBC with ESR, Stool Analysis, Urine Sugar Fasting, Urine Sugar PP, T3, T4, Cholesterol Total / HDL Ratio, BUN, BUN/Creatinine Ratio, Bilirubin Total & Direct and Indirect, Albumin, Globulin



Medical Examination Report

Date : 24/06/2023

1. Personal Particulars

Name : Ketan Kumar Solanki

Age : 39 Years

Gender : Male / Female

Marital Status : Unmarried

Past & Present Medical History :

} NO

2. Clinical Medical Examination

Height : 174 cm

Weight : 97 kg

Blood Pressure : 122/84 mmHg

Pulse : 72 per min

General Condition :

Skin :

Central Nervous System :

Head & Neck :

Cardiovascular System :

Chest :

Abdomen :

Limbs :

Last menstrual period :

NA

Vision:

: Right: 6/6  
N/6

Left: 6/6  
N/6

Colour vision

: Normal/Colour Blind

Personal Habit

: Habit of Smoking since 15 years  
6 Cigarette per day

Remarks : Fit / ~~Unfit~~ for employment

Dr. Vidhi D. Modh

Reg. No. 6-74548

Dr's name, signature & chop

Vidhi Diagnostics

L-86, Swatantra-Senani Nagar,  
Opp. Akhbarnagar Bus Terminal,  
Nr. Akhbarnagar Circle,  
New Wadaj, Ahmedabad-13.



HR : 72 bpm  
 PR : 162 ms  
 QRS : 80 ms  
 QT/QTc : 350/382 ms  
 P/QRS/T : 37/60/41 deg.  
 RV5/SV1 : 1.314/-0.856 mv  
 RV5+SV1 : 2.170 mv

\*\* normal ECG \*\*  
 Sinus rhythm

**Vidhi Diagnostics**  
 L-86, Swatantra Senani Nagar,  
 Opp. Akhbarnagar Bus Terminals,  
 Nr. Akhbarnagar Circle,  
 New Wadaj, Ahmedabad-13.

Name: ketankumar solanki  
 Age: 36yrs  
 Sex: Male  
 Hospital: **Dr. Avinash Bhosale**  
 Reg. No: G-45946  
 Dept: **Dr. D Cardio**

Need to be confirmed by doctor. Doctor Name:

0.67Hz ~ 35Hz AC 50Hz 25 mm/s 10 mm/mv

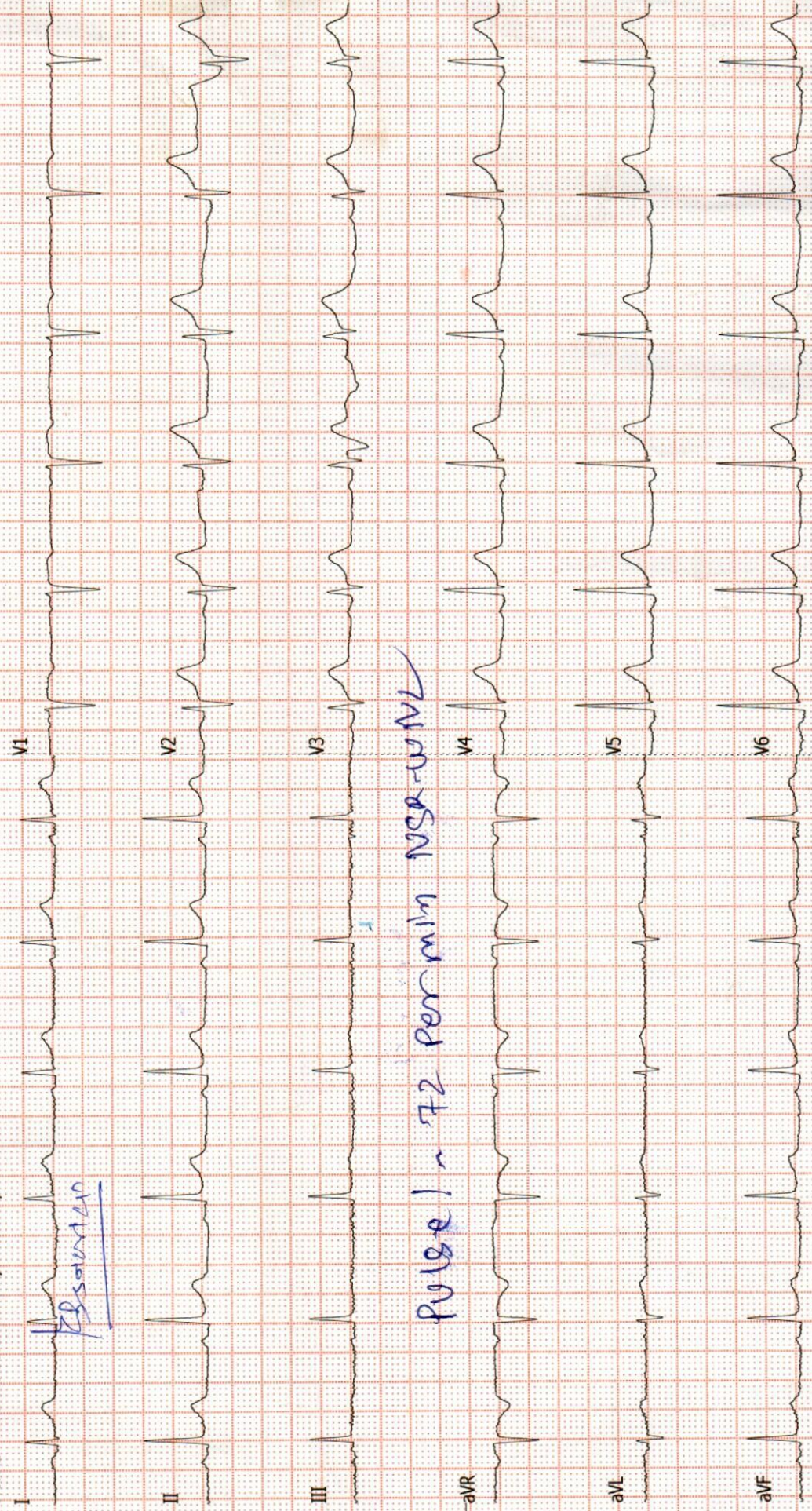

*pulse! ~ 72 Per min NSE-wNL*



# Dr. Dinesh S. Modh

M.D., D.M.R.E. (Radiodiagnosis)

Consultant Radiologist & Sonologist

Ex. Junior Lecturer, B.J. Medical College, Civil Hospital, A'bad.

Panel Doctor of L.I.C.



Patient's name: KETANKUMAR SOLANKI  
Reg. ID : R-3478-23  
Referred by : Dr. MEDIWHEEL

Age/Sex : 35 Years/Male  
Accession : 8071  
Date : 24/06/2023

## 2D- ECHO REPORT

### FINAL CONCLUSION:

LV IS NORMAL SIZE. GOOD LV SYSTOLIC FUNCTION NO RWMA.  
LVEF - 60%. NO CONCENTRIC LVH.  
NORMAL LV COMPLANCE.  
LA IS NORMAL SIZE. NO LA CLOT.  
RV IS NORMAL SIZE. GOOD RV SYSTOLIC FUNCTION.  
RA IS NORMAL SIZE.  
MITRAL VALVE IS NORMAL. NO MS. NO MR. NO MVP.  
AORTIC VALVE IS NORMAL. NO AS. NO AR.  
TRICUSPID VALVE IS NORMAL. NO TR. RVSP-26 mmHg. NO PAH.

NO CLOT, NO VEGETATION, NO PERICARDIAL EFFUSION.

### DIMENSIONS:

AORTA	2.6 C.M
LEFT ATRIUM	2.7 C.M
LVDD	4.1 C.M.
IVSD	1.0 C.M
PWD	1.0 C.M
LVDS	2.6 C.M.

### COLOUR DOPPLER FINDING:

STRUCTURE	VELOCITY m/sec
	Max
PULMONARY VALVE	0.7
MITRAL VALVE	E : 0.7 A: 0.4
AORTIC VALVE	1.0

*Dr. Avinash Bhaskar*  
DR AVINASH BHASKAR  
MBBS, D-Cardio

ISO 9001:2015 Certified Diagnostics Center

Vidhi Imaging Center

L-86, Swatantra Senani Nagar, Opp. Indian Oil Petrol Pump, Akhbarnagar Circle, Nava Vadaj, Ahmedabad - 380 013.

Phone : (Radiology) 079-2762 1406 | M. 98799 29406, 98250 09406 | Time (Radiology) : Mon. to Sat. 9 am to 2 pm, 5 to 9 pm, Sunday 9 am to 12 Noon  
E-mail : vidhidiagnostics@gmail.com, Website : www.vidhidiagnostics.com

Multislice CT Scan | CBCT-Dental Scan | Live 3D-4D Sonography | Colour Doppler | Echo Cardiography | Interventional Radiology | Maxillofacial Radiology | Fetal Medicine  
Digital X-Ray | Digital Mammography | Digital OPG/TMJ | ECG/TMT/PFT/EEG/EMG | Audiometry | Pathology Laboratory | Health Check Up Plans | Pre Employment Check Up

**CT SCAN & CBCT FACILITY NOW AVAILABLE**

Ketan Kumar Sadanki

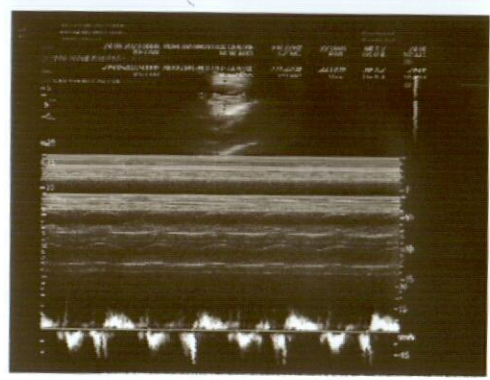
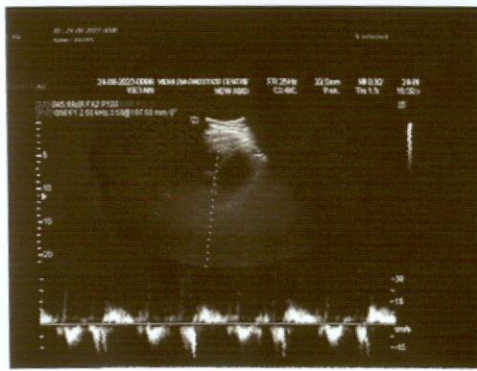
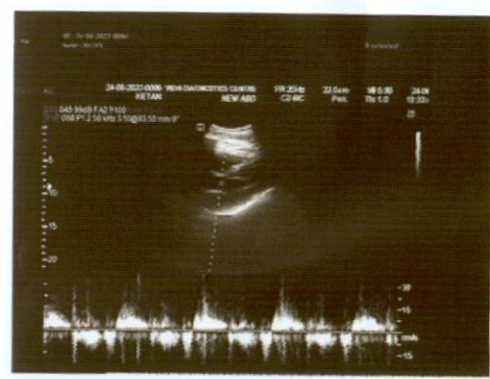



## Dr. Dinesh S. Modh

M.D., D.M.R.E. (Radiodiagnosis)

Consultant Radiologist & Sonologist

Ex. Junior Lecturer, B.J. Medical College, Civil Hospital, A'bad.

Panel Doctor of L.I.C.



Patient's name : KETANKUMAR SOLANKI  
Reg. ID : R-3478-23  
Referred by : Dr. MEDIWHEEL

Age/Sex : 35 Years/Male  
Accession : 8071  
Date : 24/06/2023

### X-RAY CHEST (PA VIEW)

Both lung fields appear normal.  
No e/o consolidation or cavitations is seen.  
Both costo-phrenic angles appear clear.  
Cardiac size is with in normal limits.  
Both domes of diaphragm appear normal.  
Bony thoracic cage appears normal.

Thanks for reference.

Dr. Dinesh S. Modh  
MD DMRE (Radiodiagnosis)  
DR DINESH S. MODH  
M.D. DMRE(RADIODIAGNOSIS)

ISO 9001:2015 Certified Diagnostics Center

Vidhi Imaging Center

L-86, Swatantra Senani Nagar, Opp. Indian Oil Petrol Pump, Akhbarnagar Circle, Nava Vadaj, Ahmedabad - 380 013.

Phone : (Radiology) 079-2762 1406 | M. 98799 29406, 98250 09406 | Time (Radiology) : Mon. to Sat. 9 am to 2 pm, 5 to 9 pm, Sunday 9 am to 12 Noon

E-mail : vidhidiagnostics@gmail.com, Website : www.vidhidiagnostics.com

Multislice CT Scan | CBCT-Dental Scan | Live 3D-4D Sonography | Colour Doppler | Echo Cardiography | Interventional Radiology | Maxillofacial Radiology | Fetal Medicine  
Digital X-Ray | Digital Mammography | Digital OPG/TMJ | ECG/TMT/PFT/EEG/EMG | Audiometry | Pathology Laboratory | Health Check Up Plans | Pre Employment Check Up

**CT SCAN & CBCT FACILITY NOW AVAILABLE**



## Dr. Dinesh S. Modh

M.D., D.M.R.E. (Radiodiagnosis)

Consultant Radiologist & Sonologist

Ex. Junior Lecturer, B.J. Medical College, Civil Hospital, A'bad.

Panel Doctor of L.I.C.



Patient's name : KETANKUMAR SOLANKI

Reg. ID : R-3478-23

Referred by : Dr. MEDIWHEEL

Age/Sex : 35 Years/Male

Accession : 8071

Date : 24/06/2023

### USG ABDOMEN

LIVER: Liver is normal in size and bright in echotexture s/o fatty liver grade1. Intrahepatic biliary radicals appear normal.

Portal vein is normal in caliber. Common Bile duct is normal in course & caliber. No e/o calculus is seen in biliary tree.

GALL BLADDER: is distended & appear normal. No e/o calculus or cholecystitis is seen. GB wall thickness appears normal. No evidence of pericholecystic fluid is seen.

SPLEEN: Spleen is normal in size & shows normal echo texture. No evidence of diffuse or focal lesion is seen. Splenic vein appears normal.

PANCREAS: Pancreas appears normal in size & echotexture. No evidence of diffuse or focal lesion is seen. Main pancreatic duct is normal.

KIDNEY: Both kidneys appear normal in size and echopattern.

Corticomedullary differentiation is maintained.

No evidence of calculus or hydronephrosis is seen on both sides.

Both supra renal region appear normal.

No evidence of pre & para aortic lymphadenopathy is seen.

Gas filled non-dilated bowel loops are seen in abdomen.

No evidence of free fluid is seen in abdomen.

No evidence of dilated or thickened bowel loops is seen.

Urinary bladder appears normal. No e/o calculus or mass lesion is seen.

Prostate appears normal in size & echopattern.

Dr. Dinesh S. Modh  
MD DMRE (Radiodiagnosis)

DR DINESH S. MODH

M.D. DMRE(RADIODIAGNOSIS)

Thanks for reference.

ISO 9001:2015 Certified Diagnostics Center

Vidhi Imaging Center

L-86, Swatantra Senani Nagar, Opp. Indian Oil Petrol Pump, Akhbarnagar Circle, Nava Vadaj, Ahmedabad - 380 013.

Phone : (Radiology) 079-2762 1406 | M. 98799 29406, 98250 09406 | Time (Radiology) : Mon. to Sat. 9 am to 2 pm, 5 to 9 pm, Sunday 9 am to 12 Noon

E-mail : vidhidiagnostics@gmail.com, Website : www.vidhidiagnostics.com

Multislice CT Scan | CBCT-Dental Scan | Live 3D-4D Sonography | Colour Doppler | Echo Cardiography | Interventional Radiology | Maxillofacial Radiology | Fetal Medicine  
Digital X-Ray | Digital Mammography | Digital OPG / TMJ | ECG / TMT / PFT / EEG / EMG | Audiometry | Pathology Laboratory | Health Check Up Plans | Pre Employment Check Up

**CT SCAN & CBCT FACILITY NOW AVAILABLE**

Ketan Kumar Sodanki

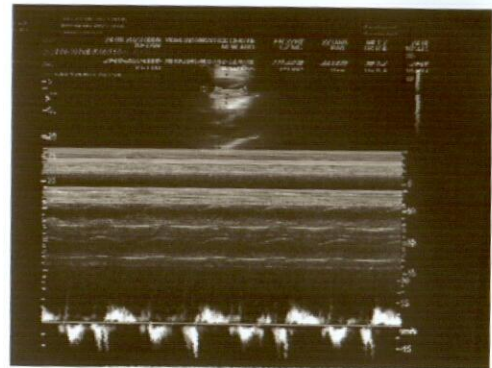
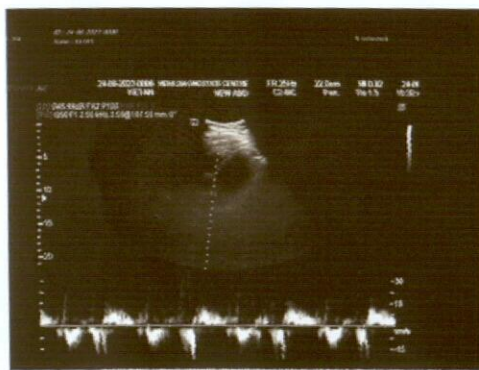
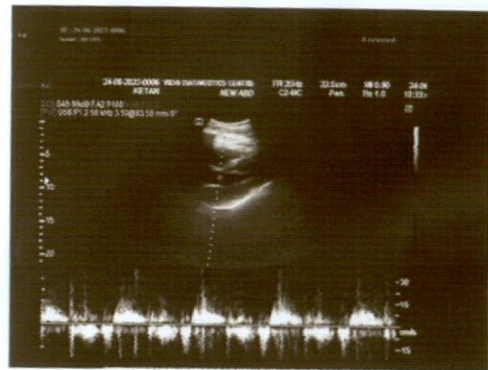





Patient's name : KETANKUMAR SOLANKI  
Age/Sex : 36 Years/Male  
Referred by : Dr. MEDIWHEEL  
Collection Time : 09:31

Reg. ID : P-1615-23  
Accession : 8055  
Order Dt/time : 24/06/2023 09:31

**Complete Blood Count**

Sample Type: EDTA

Test Name	Result	Units	Biological Reference Interval
<b><u>Blood Counts</u></b>			
Haemoglobin :	16.8	Gms%	13.5 - 18.0
Total R.B.C. :	5.11	mill/c.mm	4.7 - 6.0
Total W. B. C. :	6330	/cu mm	4000 - 10500
Platelet Count :	221000	/cu.mm	1,50,000 - 4,50,000
<b><u>Differential Count</u></b>			
Neutrophils :	50	%	40 - 70
Lymphocytes :	<b>45</b>	%	20 - 40
Eosinophils :	03	%	1 - 4
Monocytes :	02	%	2 - 6
Basophils :	00	%	0 - 01
<b><u>Blood Indices</u></b>			
P. C. V :	48.6	%	42 - 52
M. C. V. :	95.1	fl	78 - 100
M.C.H :	<b>32.9</b>	pg	27 - 31
M. C. H. C :	34.5	%	32 - 36
R.D.W :	14.0	%	11.5 - 14.0

**E.S.R.( Westergren Method )**

After one hour : 04 mm/hr 1 - 7

TESTS DONE ON FULLY AUTOMATED HEMATOLOGY ANALYZER.

*Dr. Gayatri M. Mehta*

M. D. (Patho)

Reg. No. G-32215

DR GAYATRI MEHTA  
MD(PATHOLOGY)

DR. ANAND D. PARIKH  
MD(PATHOLOGY)

LAB USE ONLY (Entered by :GM Enter Date/Time:24/06/2023 5:03:00 PM) (Verify by :GM Verify Date/Time:24/06/2023 5:03:00 PM)



Vidhi Imaging Center | Pathology Department

L-86, Swatantra Senani Nagar, Opp. Akhbar Nagar Petrol Pump, Nr. Akhbar Nagar Circle, Nava-Vadaj, Ahmedabad - 380 013.

Ph. (Pathology) : 8849893954 M. 98799 29406, 98250 09406, E-mail : vidhidiagnostics@gmail.com, Web. : www.vidhidiagnostics.com

Time (Pathology) : Mon. to Sat. 8.30 am to 8.00 pm, Sunday 9 am to 12 Noon

*Pathology means science behind medicine*

**CT SCAN & CBCT FACILITY NOW AVAILABLE**





Pathology Department



Patient's name : KETANKUMAR SOLANKI  
Age/Sex : 36 Years/Male  
Referred by : Dr. MEDIWHEEL  
Collection Time : 09:31

Reg. ID : P-1615-23  
Accession : 8055  
Order Dt/time : 24/06/2023 09:31

### Blood Group

Sample Type: EDTA sample.

Test Name	Result
BG :	" A "
RH :	POSITIVE
Remarks	Done by forward grouping method.

*Dr. Gayatri M. Mehta*

M. D. (Patho)

Reg. No. G-32215

DR GAYATRI MEHTA  
MD(PATHOLOGY)

DR. ANAND D. PARIKH  
MD(PATHOLOGY)

LAB USE ONLY (Entered by :GM Enter Date/Time:24/06/2023 5:01:00 PM) (Verify by :GM Verify Date/Time:24/06/2023 5:02:00 PM)



Vidhi Imaging Center | Pathology Department

L-86, Swatantra Senani Nagar, Opp. Akhbarnagar Petrol Pump, Nr. Akhbarnagar Circle, Nava-Vadaj, Ahmedabad - 380 013.

Ph. (Pathology) : 8849893954 M. 98799 29406, 98250 09406, E-mail : vidhidiagnostics@gmail.com, Web. : www.vidhidiagnostics.com

Time (Pathology) : Mon. to Sat. 8.30 am to 8.00 pm, Sunday 9 am to 12 Noon

*Pathology means science behind medicine*

**CT SCAN & CBCT FACILITY NOW AVAILABLE**





Pathology Department

Patient's name : KETANKUMAR SOLANKI  
 Age/Sex : 36 Years/Male  
 Referred by : Dr. MEDIWHEEL  
 Collection Time : 09:31

Reg. ID : P-1615-23  
 Accession : 8055  
 Order Dt/time : 24/06/2023 09:31

**Blood Glucose**

Sample Type: Serum

Test Name	Result	Units	Biological Reference Interval
<b>Fasting Blood Glucose :</b> <i>GOD-POD Method.</i>	102.0	mg/dl	70 - 110

**Blood Glucose**

Sample Type: Serum

Test Name	Result	Units	Biological Reference Interval
<b>Post Prandial Blood Glucose After 2hr. :</b> <i>GOD-POD Method.</i>	<u>147.2</u>	mg/dl	80 - 140

*Dr. Gayatri M. Mehta*

M. D. (Patho)

Reg. No. G-32215

DR GAYATRI MEHTA  
MD(PATHOLOGY)

DR. ANAND D. PARIKH  
MD(PATHOLOGY)

LAB USE ONLY (Entered by :GM Enter Date/Time:24/06/2023 5:04:00 PM) (Verify by :GM Verify Date/Time:24/06/2023 5:04:00 PM)



Vidhi Imaging Center | Pathology Department

L-86, Swatantra Senani Nagar, Opp. Akhbarnagar Petrol Pump, Nr. Akhbarnagar Circle, Nava-Vadaj, Ahmedabad - 380 013.

Ph. (Pathology) : 8849893954 M. 98799 29406, 98250 09406, E-mail : vidhidiagnostics@gmail.com, Web. : www.vidhidiagnostics.com

Time (Pathology) : Mon. to Sat. 8.30 am to 8.00 pm, Sunday 9 am to 12 Noon

*Pathology means science behind medicine*

**CT SCAN & CBCT FACILITY NOW AVAILABLE**





Pathology Department

**VIDHI**<sup>®</sup>  
**DIAGNOSTICS**

Creating life in Punjab

Patient's name : KETANKUMAR SOLANKI  
Age/Sex : 36 Years/Male  
Referred by : Dr. MEDIWHEEL  
Collection Time : 09:31

Reg. ID : P-1615-23  
Accession : 8055  
Order Dt/time : 24/06/2023 09:31

### Lipid Profile

Sample Type: Serum

Test Name	Result	Units	Biological Reference Interval
<b>S. Cholesterol :</b> Oxidase-esterase method.	166	mg/dl	0 - 200
<b>S. Triglyceride :</b> Enzymatic Colorimetry method	<b>244.4</b>	mg/dL	0 - 200
<b>S. HDL - Cholesterol :</b> Serum by Enzymatic method.	37.0	mg/dL	35 - 65
<b>S. LDL - Cholesterol :</b> Serum by Enzymatic method	80.12	mg/dL	0 - 130
<b>S. VLDL - Cholesterol :</b>	<b>48.88</b>	mg/dL	0 - 30
<b>S. Chole/HDL.Ratio :</b>	4.49		1 - 6
<b>S. LDL / HDL Cholesterol Ratio :</b>	2.17		0 - 3.5

*Dr. Gayatri M. Mehta*  
M. D. (Patho)

Reg. No. G-32215

DR GAYATRI MEHTA  
MD(PATHOLOGY)

DR. ANAND D. PARIKH  
MD(PATHOLOGY)

LAB USE ONLY (Entered by :GM Enter Date/Time:24/06/2023 5:03:00 PM) (Verify by :GM Verify Date/Time:24/06/2023 5:04:00 PM)



Vidhi Imaging Center | Pathology Department

L-86, Swatantra Senani Nagar, Opp. Akhbarnagar Petrol Pump, Nr. Akhbarnagar Circle, Nava-Vadaj, Ahmedabad - 380 013.

Ph. (Pathology) : 8849893954 M. 98799 29406, 98250 09406, E-mail : vidhidiagnostics@gmail.com, Web. : www.vidhidiagnostics.com

Time (Pathology) : Mon. to Sat. 8.30 am to 8.00 pm, Sunday 9 am to 12 Noon

*Pathology means science behind medicine*

**CT SCAN & CBCT FACILITY NOW AVAILABLE**





Pathology Department



Patient's name : KETANKUMAR SOLANKI  
Age/Sex : 36 Years/Male  
Referred by : Dr. MEDIWHEEL  
Collection Time : 09:31

Reg. ID : P-1615-23  
Accession : 8055  
Order Dt/time : 24/06/2023 09:31

**HbA1C**

Sample Type: Serum

Test Name	Result	Units	Biological Reference Interval
HbA1C :	5.5	%	Non-diabetic: 4.2-6.2 Pre-diabetic : 6.3-7.2 Diabetic : 7.3-8.2
Mean Blood Glucose of Last 03 months.	111	mg/dl	

**Comment**

\*As per the new 2009 update of American Diabetes Association regarding HbA1C & Mean Blood Glucose relationship.

**NOTE:**

This test is used to monitor diabetic patients compliance with the therapeutic regimen and logo It's level is proportional to both the average blood glucose concentration and the life span of the red blood cells (RBC) in circulation. HbA1c values are free of day to day glucose fluctuations and are unaffected by exercise or recent food intake.

*Dr. Gayatri M. Mehta*  
M. D. (Patho)

Reg. No. G-32215

DR GAYATRI MEHTA  
MD(PATHOLOGY)

DR. ANAND D. PARIKH  
MD(PATHOLOGY)

LAB USE ONLY (Entered by :GM Enter Date/Time:24/06/2023 5:03:00 PM) (Verify by :GM Verify Date/Time:24/06/2023 5:03:00 PM)



Vidhi Imaging Center | Pathology Department

L-86, Swatantra Senani Nagar, Opp. Akhbarnagar Petrol Pump, Nr. Akhbarnagar Circle, Nava-Vadaj, Ahmedabad - 380 013.

Ph. (Pathology) : 8849893954 M. 98799 29406, 98250 09406, E-mail : vidhidiagnostics@gmail.com, Web. : www.vidhidiagnostics.com

Time (Pathology) : Mon. to Sat. 8.30 am to 8.00 pm, Sunday 9 am to 12 Noon

*Pathology means science behind medicine*

**CT SCAN & CBCT FACILITY NOW AVAILABLE**





Patient's name : KETANKUMAR SOLANKI  
Age/Sex : 36 Years/Male  
Referred by : Dr. MEDIWHEEL  
Collection Time : 09:31

Reg. ID : P-1615-23  
Accession : 8055  
Order Dt/time : 24/06/2023 09:31

**BIOCHEMISTRY**

Sample type :Serum

Test Name	Result	Units	Biological Reference Interval
<b>Urea</b> , (Serum by GLDH method) :	20	mg/dl	10 - 50
<b>S.Uric acid</b> , (Serum by Uricase method) :	<b>8.9</b>	mg/dl	3.4 - 7.0
<b>Bun</b> :	9.3	mg/dl	6-20
<b>Creatinine</b> , (Serum by Enzymatic reaction) :	0.75	mg/dl	0.5-1.2
<b>BUN/CREATRATIO</b>	12.4		13 - 20
<b>S.G.P.T (ALT)</b> : (Serum by IFCC method )	<b>60.4</b>	U/L	0 - 40
<b>S.G.O.T (AST)</b> : (Serum by IFCC method )	<b>44.1</b>	U/L	0 - 37
<b>ALK.PHOSPHATASE</b> : (Serum by PNP method )	41	U/L	40-129
<b>G.G.T</b> :	27.5	U/L	8 - 78
<b><u>BILIRUBIN</u></b>			
<b>Total</b> :	0.52	mg/dl	Up to 1.2
<b>Direct</b> :	0.21	mg/dl	0-0.7
<b>Indirect</b> :	0.31	mg/dl	0 - 0.5
<b><u>SERUM PROTEINS</u></b>			
<b>Total Protein</b> (Serum by Biuret method) :	<b>5.98</b>	gms/dl	6.4 - 8.5
<b>Albumin</b> (Serum by BCG method) :	4.01	gms/dl	3.97-4.94
<b>Globulins</b> :	<b>1.97</b>	gms/dl	2.3 - 3.5
<b>A/G Ratio</b> :	2.036		0.9 - 2.9

*Dr. Gayatri M. Mehta*  
M. D. (Patho)

Reg. No. G-32215

DR GAYATRI MEHTA  
MD(PATHOLOGY)

DR.ANAND D.PARIKH  
MD(PATHOLOGY)



LAB USE ONLY Entered by :GM Enter Date/Time:24/06/2023 5:01:00 PM (Verify by :GM Verify Date/Time:24/06/2023 5:01:00 PM)

Vidhi Imaging Center | Pathology Department

L-86, Swatantra Senani Nagar, Opp. Akhbarnagar Petrol Pump, Nr. Akhbarnagar Circle, Nava-Vadaj, Ahmedabad - 380 013.

Ph. (Pathology) : 8849893954 M. 98799 29406, 98250 09406, E-mail : vidhidiagnostics@gmail.com, Web. : www.vidhidiagnostics.com

Time (Pathology) : Mon. to Sat. 8.30 am to 8.00 pm, Sunday 9 am to 12 Noon

*Pathology means science behind medicine*

**CT SCAN & CBCT FACILITY NOW AVAILABLE**



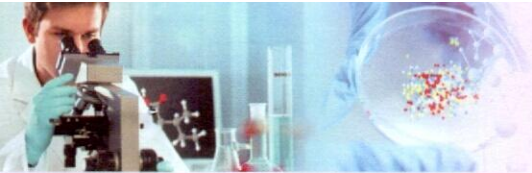

Pathology Department



Patient's name : KETANKUMAR SOLANKI  
Age/Sex : 36 Years/Male  
Referred by : Dr. MEDIWHEEL  
Collection Time : 09:31

Reg. ID : P-1615-23  
Accession : 8055  
Order Dt/time : 24/06/2023 09:31

### Thyroid Function Test

Sample Type: Serum

Test Name	Result	Units	Biological Reference Interval
TOTAL T3 :	1.35	ng/ml	0.84 - 2.0
TOTAL T4 :	8.7	ug/dl	5.1 - 14.0
TSH(Ultra sensitive) :	3.826	mIU/L	0.27 - 4.2

*Dr. Gayatri M. Mehta*  
M. D. (Patho)

Reg. No. G-32215

DR GAYATRI MEHTA  
MD(PATHOLOGY)

DR. ANAND D. PARIKH  
MD(PATHOLOGY)

LAB USE ONLY (Entered by :GM Enter Date/Time:24/06/2023 5:14:00 PM) (Verify by :GM Verify Date/Time:24/06/2023 5:14:00 PM)



Vidhi Imaging Center | Pathology Department

L-86, Swatantra Senani Nagar, Opp. Akhbarnagar Petrol Pump, Nr. Akhbarnagar Circle, Nava-Vadaj, Ahmedabad - 380 013.

Ph. (Pathology) : 8849893954 M. 98799 29406, 98250 09406, E-mail : vidhidiagnostics@gmail.com, Web. : www.vidhidiagnostics.com

Time (Pathology) : Mon. to Sat. 8.30 am to 8.00 pm, Sunday 9 am to 12 Noon

*Pathology means science behind medicine*

**CT SCAN & CBCT FACILITY NOW AVAILABLE**





Pathology Department



Patient's name : KETANKUMAR SOLANKI  
Age/Sex : 36 Years/Male  
Referred by : Dr. MEDIWHEEL  
Collection Time : 09:31

Reg. ID : P-1615-23  
Accession : 8055  
Order Dt/time : 24/06/2023 09:31

### Urine Analysis

Sample Type: Urine

Test Name	Result	Units	Biological Reference Interval
<b><u>Physical Examination</u></b>			
Quantity :	20	ml	0 - 500 ml
Colour :	Pale Yellow		Pale Yellow
Transparency :	Slight Turbid.		Clear
Reaction :	Acidic		4.6 - 8.0
Specific Gravity :	1.015		1.016 - 1.022
Sediment :	Present		
<b><u>Chemical Examination</u></b>			
Albumin :	Present (Faint Trace)		Absent
Sugar :	NIL		Absent
Acetone :	Absent		Absent
Bile Salts :	Absent		Absent
Bile Pigments :	Absent		Absent
Urobilogen :	Absent		Absent
Nitrites :	Absent		Absent
<b><u>Microscopic Examination</u></b>			
Red blood Cells :	Absent	/h.p.f	Absent
Pus Cells :	1-2	/h.p.f	Absent
Epithelial Cells :	2-3	/h.p.f	< 10.0
Amorphous :	Absent	/h.p.f	Absent
Bacteria :	Absent	/h.p.f	Absent
Crystals :	Absent	/h.p.f	Absent
Casts :	Absent	/h.p.f	Absent
Fungus :	Not seen	/h.p.f	Absent

*Dr. Gayatri M. Mehta*  
M. D. (Patho)

Reg. No. G-32215



DR. GAYATRI MEHTA  
MD (PATHOLOGY)



Entered by :GM Enter Date/Time:24/06/2023 5:05:00 PM (Verify by :GM Verify Date/Time:24/06/2023 5:05:00 PM)

DR. ANAND D. PARIKH  
MD (PATHOLOGY)

Vidhi Imaging Center | Pathology Department

L-86, Swatantra Senani Nagar, Opp. Akhbarnagar Petrol Pump, Nr. Akhbarnagar Circle, Nava-Vadaj, Ahmedabad - 380 013.

Ph. (Pathology) : 8849893954 M. 98799 29406, 98250 09406, E-mail : vidhidiagnostics@gmail.com, Web. : www.vidhidiagnostics.com

Time (Pathology) : Mon. to Sat. 8.30 am to 8.00 pm, Sunday 9 am to 12 Noon

*Pathology means science behind medicine*

**CT SCAN & CBCT FACILITY NOW AVAILABLE**





Pathology Department



Patient's name : KETANKUMAR SOLANKI  
Age/Sex : 36 Years/Male  
Referred by : Dr. MEDIWHEEL  
Collection Time : 09:31

Reg. ID : P-1615-23  
Accession : 8055  
Order Dt/time : 24/06/2023 09:31

**Stool Examination**

Sample Type: Stool

Test Name	Result	Units	Biological Reference Interval
-----------	--------	-------	-------------------------------

**PHYSICAL EXAMINATION**

Quantity	20 gms
Colour	Brown
Consistency	Semi Solid
Mucus	Nil
Occult Blood	Negative
Peroxidase Reaction with o-Dianisidine	
Reaction	Acidic
pH Strip Method	

**MICROSCOPIC EXAMINATION**

Pus Cells	1 - 2 /hpf
RBCs	Nil
Vegetable Cells	Present
Trophozoites	Nil
Cysts	Nil
Ova	Nil
Fat Globules	Nil

----- End Of Report -----

*Dr. Gayatri M. Mehta*

M. D. (Patho)

Reg. No. G-32215

DR GAYATRI MEHTA  
MD(PATHOLOGY)

DR. ANAND D. PARIKH  
MD(PATHOLOGY)

LAB USE ONLY (Entered by :GM Enter Date/Time:24/06/2023 5:08:00 PM) (Verify by :GM Verify Date/Time:24/06/2023 5:08:00 PM)



Vidhi Imaging Center | Pathology Department

L-86, Swatantra Senani Nagar, Opp. Akhbarnagar Petrol Pump, Nr. Akhbarnagar Circle, Nava-Vadaj, Ahmedabad - 380 013.

Ph. (Pathology) : 8849893954 M. 98799 29406, 98250 09406, E-mail : vidhidiagnostics@gmail.com, Web. : www.vidhidiagnostics.com

Time (Pathology) : Mon. to Sat. 8.30 am to 8.00 pm, Sunday 9 am to 12 Noon

*Pathology means science behind medicine*

**CT SCAN & CBCT FACILITY NOW AVAILABLE**



भारत सरकार  
Government of India

आधार

केतनकुमार सोलंकी  
Ketankumar Solanki  
जन्म तारीख / DOB : 26/06/1987  
पुरुष / MALE

Issue Date: 30/11/2016

2603 6554 5243

मेरा आधार, मेरी पहचान

Ketankumar Solanki



Lift



Jun 24, 2023 11:01:03 AM  
Nirnay-Nagar  
Ahmedabad  
Gujarat