

Customer Name	MRS.RUKMANI S	Customer ID	MED120925848
Age & Gender	40Y/FEMALE	Visit Date	28/03/2022
Ref Doctor	MediWheel		

Personal Health Report

General Examination:

Height : 154.5 cms
 Weight : 59.7 kg
 BMI : 25.0kg/m²

Systemic Examination:

CVS: S1 S2 heard;
 RS : NVBS +.
 Abd : Soft.
 CNS : NAD

Blood report:

ECG – Abnormal ST and T Wave abnormality, consider inferior ischemia.

ECHO Cardiography – IVS thickened.

Impression & Advice:

ECG – Abnormal ST and T Wave abnormality, consider inferior ischemia.

ECHO Cardiography – IVS thickened. To consult a cardiologist for further evaluation and management.

All other health parameters are well within normal limits.

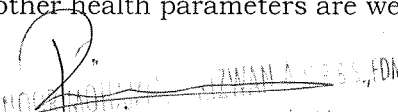
 DR. NOOR MOHAMMED RIZWAN A. M.B.B.S., FDM
 MHC Physician Consultant
 A MediWheels Pvt. Ltd.



Customer Name	MRS.RUKMANI S	Customer ID	MED120925848
Age & Gender	40Y/FEMALE	Visit Date	28/03/2022
Ref Doctor	MediWheel		

DEPARTMENT OF CARDIOLOGY

TRANSTHORACIC RESTING ECHO CARDIOGRAPHY REPORT

**ECHO INDICATION: Assessment
M MODE & 2-D PARAMETERS:**

ACOUSTIC WINDOW : GOOD

LV STUDY

DOPPLER PARAMETERS

IVS(d)	cm	0.6
IVS(s)	cm	1.0
LPW(d)	cm	0.8
LPW(s)	cm	1.3
LVID(d)	cm	4.7
LVID(s)	cm	3.4
EDV ml		108
ESV ml		40
SV ml		67
EF %		62
FS %		27

Parameters		Patient Value
LA	cm	2.7
AO	cm	2.0

Valves	Velocity max(m/sec mm/Hg)
AV	0.6/2 m/s
PV	0.9/3 m/s
MV (E)	0.4 m/s
(A)	0.6 m/s
TV (E)	1.0/4 m/s

FINDINGS:

- ❖ No regional wall motion abnormality.
- ❖ Normal left ventricle systolic function. (EF: 62%).
- ❖ Grade - I LV diastolic dysfunction.
- ❖ Normal chambers dimension. IVS thickened.
- ❖ Normal valves.
- ❖ Normal pericardium/Intact septae.
- ❖ No clot/aneurysm.

IMPRESSION:

- ▼ **IVS THICKENED.**
- ▼ **NO REGIONAL WALL MOTION ABNORMALITY.**
- ▼ **NORMAL LEFT VENTRICLE SYSTOLIC FUNCTION.**



**S. VIGNESH M.Sc.
ECHO TECHNICIAN**





MEDALL

Precision Diagnostics-vadapalani

58/6, Revathy street, Jawarlal nehru road, 100 feet Road, (Former State Election Commission Office),

Customer Name	MRS.RUKMANI S	Customer ID	MED120925848
Age & Gender	40Y/FEMALE	Visit Date	28/03/2022
Ref Doctor	MediWheel		

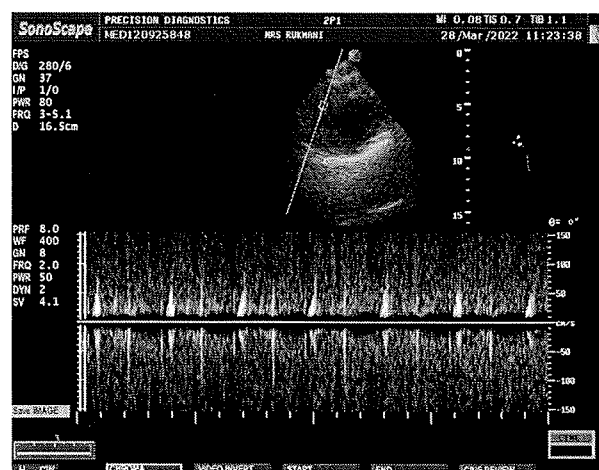
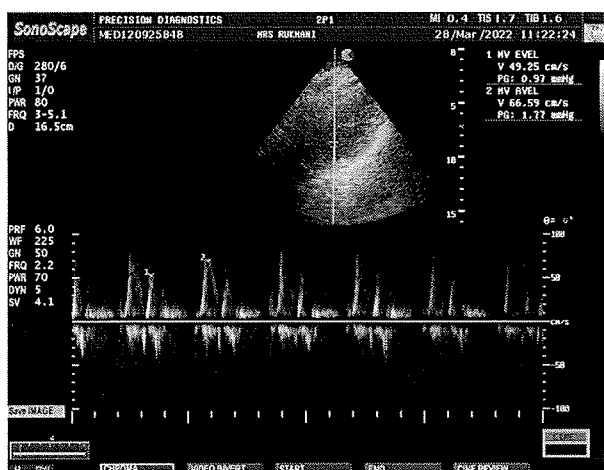
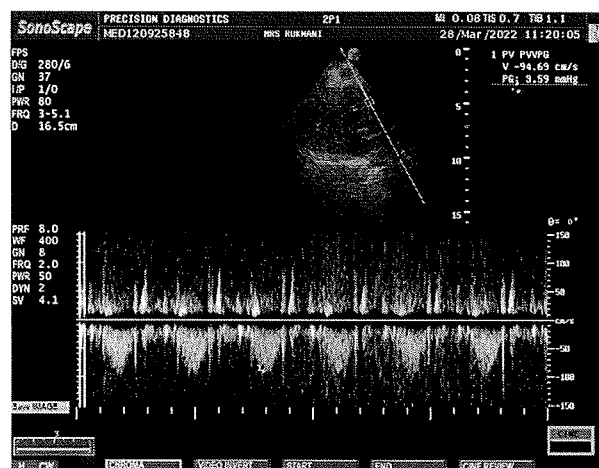
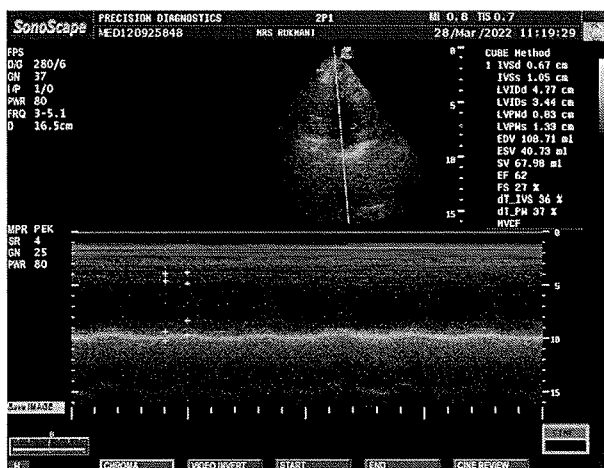
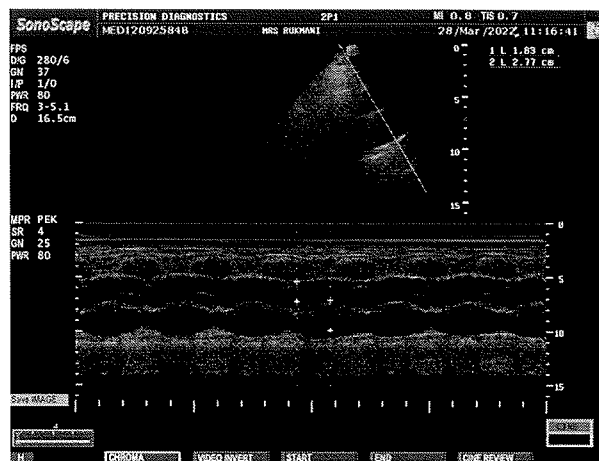
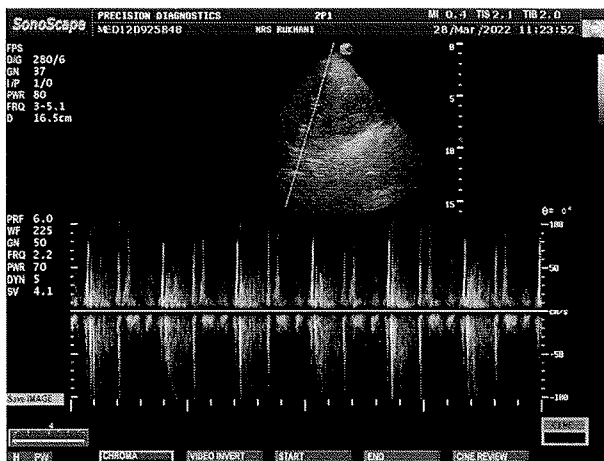

You can also conveniently view the reports and trends through our App. Scan QR code to download the App.



Please produce bill copy at the time of collecting the reports. Request you to provide your mobile number or customer id during your subsequent visits.

AGE:

Measurement Results:

QRS : 74 ms
 QT/QTcB : 360 / 459 ms
 PR : 124 ms
 P : 98 ms
 RR/PP : 608 / 610 ms
 P/QRS/T : 64 / 57 / -9 degrees

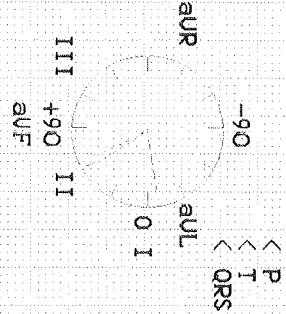

Interpretation:
 12SL - Interpretation:
 Normal sinus rhythm
 ST & T wave abnormality, consider inferior ischemia
 Abnormal ECG

Unconfirmed report.

