



LABORATORY REPORT : BIOCHEMISTRY

Name	: Mr. SHASHIDHAR KUKATLA	Age /Sex	: 32Y Y(s)/MALE
Bill Date	: 19-Oct-2024 10:51 AM	UMR No.	: 682410000667
Rec. Dt	: 19-Oct-2024 02:08 PM	Bill No.	: MCB68241001860
Rept. Dt	: 19-Oct-2024 02:31 PM	Result No	: RAR241010025
Ref By	: Dr. RAVIKANTI NAGARAJU	Sample ID	: MCKKR9033459
Sample Type	: SERUM		

SERUM URIC ACID

<u>Parameters</u>	<u>Result</u>	<u>Reference Range</u>	<u>Units</u>
SERUM URIC ACID <i>uricase</i>	6.8	3.4-7.0	mg/dL

*** End Of Report ***

SUHELA RACHAKONDA
CONSULTANT



LABORATORY REPORT : BIOCHEMISTRY

Name	: Mr. SHASHIDHAR KUKATLA	Age /Sex	: 32Y Y(s)/MALE
Bill Date	: 19-Oct-2024 10:51 AM	UMR No.	: 682410000667
Rec. Dt	: 19-Oct-2024 02:08 PM	Bill No.	: MCB68241001860
Rept. Dt	: 19-Oct-2024 03:26 PM	Result No	: RAR241010030
Ref By	: Dr. RAVIKANTI NAGARAJU	Sample ID	: MCKKR9033459
Sample Type	: PLASMA		

PLBS (POST LUNCH BLOOD SUGAR WITH URINE SUGAR)

<u>Parameters</u>	<u>Result</u>	<u>Reference Range</u>	<u>Units</u>
URINE SUGAR	NIL		
PLBS (POST LUNCH BLOOD SUGAR WITH URINE SUGAR) <i>Hexokinase</i>	123	110-180 mg/dL	mg/dL

FINAL AMMENDED REPORT, KINDLY IGNORE THE PREVIOUS REPORT.

*** End Of Report ***

SUHELA RACHAKONDA
CONSULTANT



LABORATORY REPORT : BIOCHEMISTRY

Name	: Mr. SHASHIDHAR KUKATLA	Age /Sex	: 32Y Y(s)/MALE
Bill Date	: 19-Oct-2024 10:51 AM	UMR No.	: 682410000667
Rec. Dt	: 19-Oct-2024 02:08 PM	Bill No.	: MCB68241001860
Rept. Dt	: 19-Oct-2024 02:31 PM	Result No	: RAR241010031
Ref By	: Dr. RAVIKANTI NAGARAJU	Sample ID	: MCKKR9033459
Sample Type	: SERUM		

LFT(LIVER FUNCTION TEST)

Parameters	Result	Reference Range	Units
TOTAL BILIRUBIN <i>DIAZO</i>	0.7	<1.2	mg/dL
DIRECT BILIRUBIN <i>DIAZO</i>	0.3 *	<=0.20	mg/dL
INDIRECT BILIRUBIN <i>Calculated</i>	0.4	<=1.0	mg/dL
ALKALINE PHOSPHATASE (ALP) <i>PNPP, AMP Buffer - IFCC Ref.</i>	60	40-129 U/L	U/L
SGPT (ALT) <i>UV without P5P</i>	32	<=41	U/L
SGOT (AST) <i>UV without P5P</i>	25	<=40	U/L
TOTAL PROTEINS <i>Biuret method</i>	7.5	6.0 - 8.0 g/dL	g/dL
SERUM ALBUMIN <i>Bromcresol Green (BCG)</i>	4.8	3.5 - 5.2 g/dL	g/dL
GLOBULINS <i>Calculated</i>	2.7	2.5 - 3.5 g/dL	g/dL

*** End Of Report ***

SUHELA RACHAKONDA
CONSULTANT



LABORATORY REPORT : BIOCHEMISTRY

Name	: Mr. SHASHIDHAR KUKATLA	Age /Sex	: 32Y Y(s)/MALE
Bill Date	: 19-Oct-2024 10:51 AM	UMR No.	: 682410000667
Rec. Dt	: 19-Oct-2024 02:08 PM	Bill No.	: MCB68241001860
Rept. Dt	: 19-Oct-2024 02:31 PM	Result No	: RAR241010032
Ref By	: Dr. RAVIKANTI NAGARAJU	Sample ID	: MCKKR9033459
Sample Type	: SERUM		

T3,T4 AND TSH

<u>Parameters</u>	<u>Result</u>	<u>Reference Range</u>	<u>Units</u>
T3 ECLIA	1.02	0.8 - 2.0	ng/mL
T4 ECLIA	7.05	5.1 - 14.1	ug/dL
TSH(THYROID STIMULATING HORMONE) ECLIA	2.66	0.270 - 4.20	uIU/mL

*** End Of Report ***

SUHELA RACHAKONDA
CONSULTANT



LABORATORY REPORT : BIOCHEMISTRY

Name	: Mr. SHASHIDHAR KUKATLA	Age /Sex	: 32Y Y(s)/MALE
Bill Date	: 19-Oct-2024 10:51 AM	UMR No.	: 682410000667
Rec. Dt	: 19-Oct-2024 02:08 PM	Bill No.	: MCB68241001860
Rept. Dt	: 19-Oct-2024 02:31 PM	Result No	: RAR241010033
Ref By	: Dr. RAVIKANTI NAGARAJU	Sample ID	: MCKKR9033459
Sample Type	: SERUM		

SERUM CREATININE

<u>Parameters</u>	<u>Result</u>	<u>Reference Range</u>	<u>Units</u>
SERUM CREATININE <i>jaffe</i>	0.7	0.7-1.4	mg/dl

*** End Of Report ***

SUHEELA RACHAKONDA
CONSULTANT



LABORATORY REPORT : BIOCHEMISTRY

Name	: Mr. SHASHIDHAR KUKATLA	Age /Sex	: 32Y Y(s)/MALE
Bill Date	: 19-Oct-2024 10:51 AM	UMR No.	: 682410000667
Rec. Dt	: 19-Oct-2024 02:08 PM	Bill No.	: MCB68241001860
Rept. Dt	: 19-Oct-2024 02:31 PM	Result No	: RAR241010034
Ref By	: Dr. RAVIKANTI NAGARAJU	Sample ID	: MCKKR9033464
Sample Type	: PLASMA		

FBS (FASTING BLOOD GLUCOSE WITH URINE GLUCOSE)

<u>Parameters</u>	<u>Result</u>	<u>Reference Range</u>	<u>Units</u>
FASTING BLOOD GLUCOSE <i>Hexokinase</i>	86	Normal Range : 70 - 99 Impaired Glucose tolerance : 100 -125 Diabetes Mellitus : >=126	mg/dL
FASTING URINE SUGAR <i>Hexokinase</i>	NIL *	Normal Range : 77 - 99 (3.9 to 5.5 mmol/L)	mg/dL

*** End Of Report ***

SUHELA RACHAKONDA
CONSULTANT



LABORATORY REPORT : BIOCHEMISTRY

Name	: Mr. SHASHIDHAR KUKATLA	Age /Sex	: 32Y Y(s)/MALE
Bill Date	: 19-Oct-2024 10:51 AM	UMR No.	: 682410000667
Rec. Dt	: 19-Oct-2024 02:08 PM	Bill No.	: MCB68241001860
Rept. Dt	: 19-Oct-2024 02:31 PM	Result No	: RAR241010035
Ref By	: Dr. RAVIKANTI NAGARAJU	Sample ID	: MCKKR9033459
Sample Type	: SERUM		

LIPID PROFILE

<u>Parameters</u>	<u>Result</u>	<u>Reference Range</u>	<u>Units</u>
TOTAL CHOLESTEROL <i>Enzymatic colorimetric</i>	208 *	Desirable : : < 200 mg/dL Borderline High : : 200 - 239 mg/dL High risk : > 240 mg/dL	mg/dL
HDL CHOLESTEROL <i>Homogeneous enzymatic colorimetric</i>	52	Low : : < 40 mg/dL High : : > 60 mg/dL	mg/dL
LDL CHOLESTEROL <i>Direct-Enzymatic colorimetric</i>	127 *	Very High : - > 190 mg/dL Optimal : - < 100 mg/dL Near Optimal : 100 - 129 mg/dL High : 160 - 189 mg/dL Borderline High:130-159 mg/dl	mg/dL
VLDL <i>Calculation</i>	29	2 - 30 mg/dL	mg/dL
SERUM TRYGLYCERIDES <i>Enzymatic colorimetric</i>	148	< 150 mg/dL Borderline High : 150 - 199 mg/dL High : 200 - 499 mg/dL	mg/dL

*** End Of Report ***

SUHELA RACHAKONDA
CONSULTANT



LABORATORY REPORT : BIOCHEMISTRY

Name	: Mr. SHASHIDHAR KUKATLA	Age /Sex	: 32Y Y(s)/MALE
Bill Date	: 19-Oct-2024 10:51 AM	UMR No.	: 682410000667
Rec. Dt	: 19-Oct-2024 02:08 PM	Bill No.	: MCB68241001860
Rept. Dt	: 19-Oct-2024 02:31 PM	Result No	: RAR241010036
Ref By	: Dr. RAVIKANTI NAGARAJU	Sample ID	: MCKKR9033465
Sample Type	: SERUM		

HBA1C (GLYCOSYLATED HAEMOGLOBIN)

<u>Parameters</u>	<u>Result</u>	<u>Reference Range</u>	<u>Units</u>
HBA1C HPLC	5.3	" Normal : < 5.7% Pre diabetic : 5.7 % - 6.5 % Diabetic : > 6.5 %	

*** End Of Report ***

SUHELA RACHAKONDA
CONSULTANT



LABORATORY REPORT : BIOCHEMISTRY

Name	: Mr. SHASHIDHAR KUKATLA	Age /Sex	: 32Y Y(s)/MALE
Bill Date	: 19-Oct-2024 10:51 AM	UMR No.	: 682410000667
Rec. Dt	: 19-Oct-2024 02:08 PM	Bill No.	: MCB68241001860
Rept. Dt	: 19-Oct-2024 02:31 PM	Result No	: RAR241010037
Ref By	: Dr. RAVIKANTI NAGARAJU	Sample ID	: MCKKR9033459
Sample Type	: SERUM		

BUN(BLOOD UREA NITROGEN)

<u>Parameters</u>	<u>Result</u>	<u>Reference Range</u>	<u>Units</u>
BLOOD UREA <i>Urease kinetic</i>	16 *	16.6 - 48.5	mg/dL

*** End Of Report ***

SUHELA RACHAKONDA
CONSULTANT



LABORATORY REPORT : BLOOD BANK

Name	: Mr. SHASHIDHAR KUKATLA	Age /Sex	: 32Y Y(s)/MALE
Bill Date	: 19-Oct-2024 10:51 AM	UMR No.	: 682410000667
Rec. Dt	: 19-Oct-2024 02:08 PM	Bill No.	: MCB68241001860
Rept. Dt	: 19-Oct-2024 02:31 PM	Result No	: RAR241010027
Ref By	: Dr. RAVIKANTI NAGARAJU	Sample ID	: MCKKR9033461
Sample Type	: WHOLE BLOOD		

BLOOD GROUPING AND RH

<u>Parameters</u>	<u>Result</u>	<u>Reference Range</u>	<u>Units</u>
BLOOD GROUP <i>Automated microcolumn gel method</i>	" B"		
RH TYPE	POSITIVE		

INTERPRETATION

1. If Rh is Du positive it is best considered as Rh negative as recipient and Rh positive as donor. Proper Cross matching is recommended before transfusion.
2. In case of forward and reverse grouping discrepancy, clinical correlation and repeat sample analysis is recommended.
3. For Infants below 6 months only forward grouping is performed.
4. A sub-grouping is recommended after the age of 6 months.

*** End Of Report ***

SUHELA RACHAKONDA
CONSULTANT



LABORATORY REPORT : CLINICAL PATHOLOGY

Name	: Mr. SHASHIDHAR KUKATLA	Age /Sex	: 32Y Y(s)/MALE
Bill Date	: 19-Oct-2024 10:51 AM	UMR No.	: 682410000667
Rec. Dt	: 19-Oct-2024 02:08 PM	Bill No.	: MCB68241001860
Rept. Dt	: 19-Oct-2024 02:31 PM	Result No	: RAR241010026
Ref By	: Dr. RAVIKANTI NAGARAJU	Sample ID	: MCKKR9033460
Sample Type	: URINE		

CUE(COMPLETE URINE EXAMINATION)

<u>Parameters</u>	<u>Result</u>	<u>Reference Range</u>	<u>Units</u>
COLOUR	Pale yellow	PALE YELLOW	
APPEARANCE	Stlightly Turbid	CLEAR TURBID SLIGHTLY TURBID	
SPECIFIC GRAVITY <i>Bromthymol blue</i>	1.030	1.000 - 1.030	
PH <i>Bromthymol blue</i>	6.5	5.0 - 8.0	
PROTEIN <i>Tetra-bromophenol blue/Heat coagulation test</i>	NIL	NIL (<15 mg/dL)	
GLUCOSE <i>Glucose oxidase Peroxidase/Benedict?s test</i>	NIL	NIL (<25 mg/dL)	

MICROSCOPIC EXAMINATION

PUS CELLS	2-3/hpf	0 - 5 /hpf	
RBC	NIL	0 - 5 /hpf	
EPITHELIAL CELLS	1-3/hpf	0 - 5	hpf

*** End Of Report ***

SUHEELA RACHAKONDA
CONSULTANT



LABORATORY REPORT : HAEMATOLOGY

Name	: Mr. SHASHIDHAR KUKATLA	Age /Sex	: 32Y Y(s)/MALE
Bill Date	: 19-Oct-2024 10:51 AM	UMR No.	: 682410000667
Rec. Dt	: 19-Oct-2024 02:08 PM	Bill No.	: MCB68241001860
Rept. Dt	: 19-Oct-2024 02:31 PM	Result No	: RAR241010028
Ref By	: Dr. RAVIKANTI NAGARAJU	Sample ID	: MCKKR9033462
Sample Type	: WHOLE BLOOD		

ESR

Parameters

Result

Reference Range

Units

ESR

09 mm/1st hour

0 - 10

mm/1st hour

MODIFIED WESTERGREN'S
METHOD

*** End Of Report ***

SUHELA RACHAKONDA
CONSULTANT



LABORATORY REPORT : HAEMATOLOGY

Name	: Mr. SHASHIDHAR KUKATLA	Age /Sex	: 32Y Y(s)/MALE
Bill Date	: 19-Oct-2024 10:51 AM	UMR No.	: 682410000667
Rec. Dt	: 19-Oct-2024 02:08 PM	Bill No.	: MCB68241001860
Rept. Dt	: 19-Oct-2024 02:31 PM	Result No	: RAR241010029
Ref By	: Dr. RAVIKANTI NAGARAJU	Sample ID	: MCKKR9033463
Sample Type	: WHOLE BLOOD		

CBP(COMPLETE BLOOD PICTURE)

Parameters	Result	Reference Range	Units
HEMOGLOBIN <i>Photometric</i>	16.0	13.0 - 17.0	gms/dL
R B C COUNT <i>Electrical Impedance</i>	5.40	4.5 - 5.5 10 ¹² /L	10 ¹² /L
TLC (TOTAL LEUCOCYTE COUNT) <i>Impedance</i>	9,800 *	4.0 - 10.0	
NEUTROPHILS <i>DHSS/Microscopy</i>	50	40 - 80 %	%
LYMPHOCYTES <i>DHSS/Microscopy</i>	37	20 - 40 %	
MONOCYTES <i>DHSS/Microscopy</i>	09	02 - 10 %	
EOSINOPHILS <i>DHSS/Microscopy</i>	04	00 - 06 %	
BASOPHILS <i>DHSS/Microscopy</i>	00	00 - 01 %	
PLATELET COUNT <i>Electrical Impedance</i>	3.35 *	150 - 400 10 ³ /μL	10 ³ /μL
PCV/HCT <i>Calculated</i>	47	40 - 50	%
MCV <i>Calculated</i>	88	83 - 101	fl

SUHEELA RACHAKONDA
CONSULTANT



LABORATORY REPORT : HAEMATOLOGY

Name	: Mr. SHASHIDHAR KUKATLA	Age /Sex	: 32Y Y(s)/MALE
Bill Date	: 19-Oct-2024 10:51 AM	UMR No.	: 682410000667
Rec. Dt	: 19-Oct-2024 02:08 PM	Bill No.	: MCB68241001860
Rept. Dt	: 19-Oct-2024 02:31 PM	Result No	: RAR241010029
Ref By	: Dr. RAVIKANTI NAGARAJU	Sample ID	: MCKKR9033463
Sample Type	: WHOLE BLOOD		

MCH <i>Calculated</i>	30	27 - 32	pg
MCHC <i>Calculated</i>	34	31 - 37	g/dL

*** End Of Report ***



SUHELA RACHAKONDA
CONSULTANT



DOPPLER STUDY:

INFLOW VELOCITY : E>A
AORTIC FLOW VELOCITY : 1.5m/sec
PULMONARY FLOW VELOCITY : 1.3m/sec

COLOUR DOPPLER :

MITRAL REGURGITATION :1+MR
MITRAL STENOSIS :NO
AORTIC REGURGITATION :NO
AORTIC STENOSIS :NO
TRICUSPID REGURGITATION : 1+TR (RVSP: 25mmHg)
TRICUSPID STENOSIS : NO
PULMONARY REGURGITATION : NO

IMPRESSION :

TACHYCARDIA + (HR: 105 bpm)
NO RWMA
NORMAL LV / RV SYSTOLIC FUNCTION (EF:65%)
NORMAL LV FILLING PATTERN
TRIVIAL MR / TR WITH NO PAH
IVC- NORMAL, COLAPSING WELL
NO PE / CLOTS / VEG



MEDICOVER HOSPITALS

A UNIT OF SAHRUDAYA HEALTHCARE PVT LTD.

CONSULTANT CARDIOLOGIST

A UNIT OF SAHRUDAYA HEALTHCARE PVT LTD.

Civil Hospital back side, Near Nehru Statue, Karimnagar, Telangana 505001
T:+91 40 6833 4455
info@medicoverhospitals.in

www.medicoverhospitals.in

K. Shashidhar 32/M

12 Lead; Standard Placement

- OTHERWISE NORMAL ECG -

Unconfirmed Diagnosis

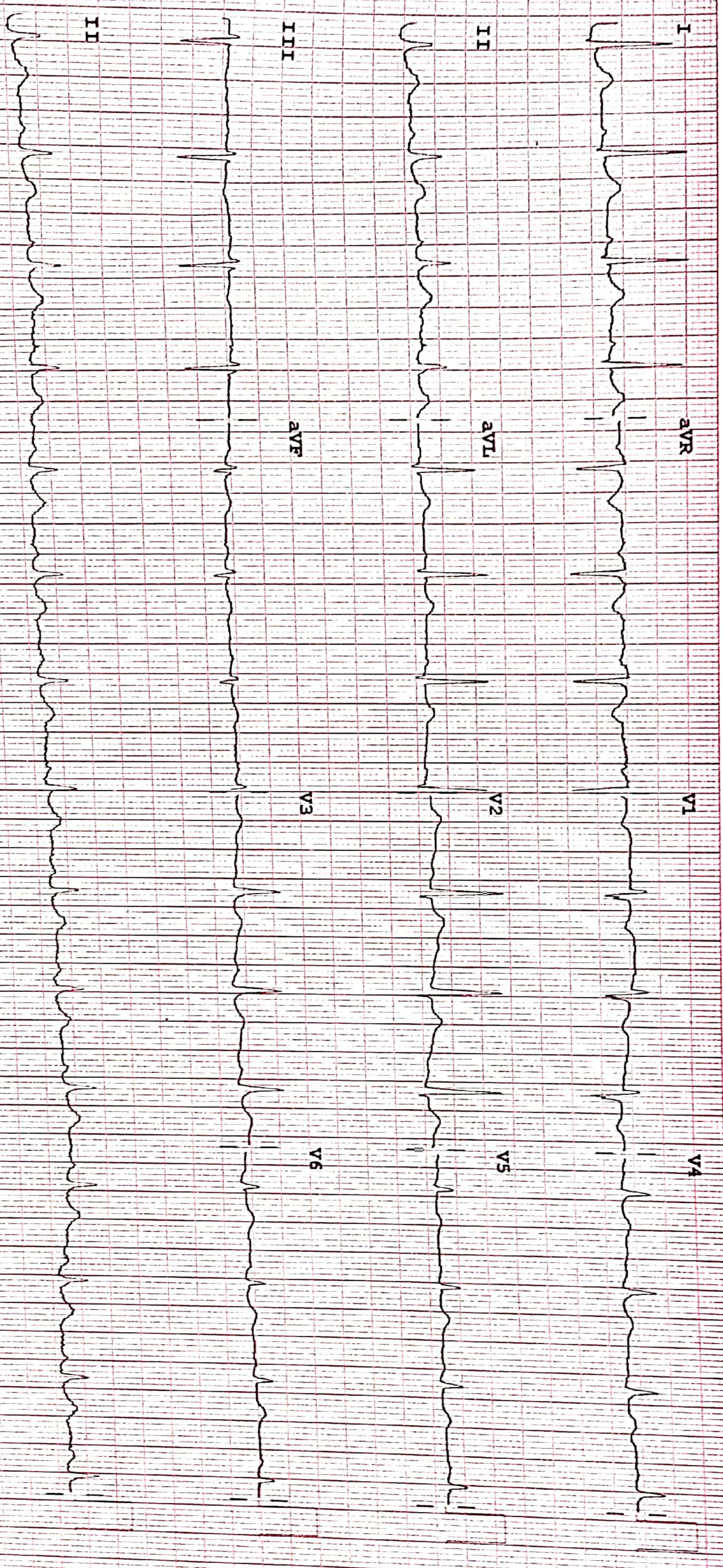

Device:

Speed: 25 mm/sec

Limb: 10 mm/mV

Chest: 10.0 mm/mV

F 60 ~ 0.15-100 Hz

100B CL

P1



DEPARTMENT OF CARDIOLOGY
2D ECHO WITH COLOUR DOPPLER REPORT

A UNIT OF SAHRUDAYA HEALTHCARE PVT LTD.

PATIENT NAME : MR.K SHASHIDHAR AGE/SEX: 32Y/M DATE : 19/10/2024

REF BY : DR.R NAGARAJU BILL NO : 10001810

MITRAL VALVE	: NORMAL
TRICUSPID VALVE	: NORMAL
AORTIC VALVE	: NORMAL
PULOMONARY VALVE	: NORMAL
RIGHT VENTRICULAR	: NORMAL
RIGHT ATRIUM	: NORMAL
LEFT ATRIUM	: 3.6 cm
LEFT VENTRICULAR	: NO RWMA
	LVEDD = 5.1X LVESD = 3.2 cm ; EF =65%
	IVSD = 0.9cm LVPWD =0.9cm
IAS	: INTACT
IVS	: INTACT
AORTA	: 3.0 cm
PULMONARY ARTERY	: NORMAL
PERICARDIUM	: NO
INTRACARDIAC MASS	: NILL

A UNIT OF SAHRUDAYA HEALTHCARE PVT LTD.

Civil Hospital back side, Near Nehru Statue, Karimnagar, Telangana 505001
T:+91 40 6833 4455
info@medicoverhospitals.in

www.medicoverhospitals.in



MEDICOVER
HOSPITALS

A UNIT OF SAHRUDAYA HEALTHCARE PVT LTD.
AGE: 32/M
DATE: 19-10-2024

PATIENT NAME: SHASHIDHAR.K
BILL: INV682410001810

USG ABDOMEN & PELVIS

- * LIVER : Normal in size and raised echotexture.
No evidence of any focal solid or cystic lesions.
No evidence of any intrahepatic biliary dilatation.
- * GALL BLADDER : Well distended. Wall thickness is normal.
No evidence of calculi or sludge.
- * CBD & PV : Normal.
- * PANCREAS : Sub optimally visualized.
- * SPLEEN : Normal in size and echotexture.
No evidence of focal lesions or calcification.
- * RIGHT KIDNEY : Normal in size and echotexture. CMD maintained.
No evidence of any pelvicalyceal dilatation.
- * LEFT KIDNEY : Normal in size and echotexture. CMD maintained.
No evidence of any pelvicalyceal dilatation.
- * URINARY BLADDER : Well distended. Shows circumferential wall thickening.
- * PROSTATE : Border line enlarged in size (28 cc).

No evidence of any free fluid in peritoneal cavity and pelvis .

IMPRESSION:

No sizeable renal calculi/hydronephrosis.

Grade – I fatty liver.

Grade – I prostatomegaly.

Mild cystitis changes – Kindly correlate with URE.

- For clinical correlation.

Dr ANVESH REDDY
MD RADIO-DIAGNOSIS

A UNIT OF SAHRUDAYA HEALTHCARE PVT LTD.

Civil Hospital back side, Near Nehru Statue, Karimnagar, Telangana 505001
T: +91 40 6833 4455
info@medicoverhospitals.in

www.medicoverhospitals.in

OUT PATIENT DEPARTMENT

Patient Name : Mr. SHASHIDHAR KUKATLA	UMR No : 682410000667
Age/Gender : 32Years, 0Months/	Bill No : HC682410000336_14 Bill Dt : 19-Oct-2024
Mobile : 9030201033	Visit Dt. : 19-Oct-2024 Visit Type:
Organisation : ARCOFEMI HEALTHCARE PVT. LTD (MEDIWHEEL).	

Height	:	cms
Weight	:	kgs
BMI	:	kg/m2
TEMP	:	F
Pulse Rate	:	108 bmp ^{2nd} <u>88</u> _{ne}
Resp.Rate	:	bmp
BP	:	130/80 mm / Hg
Pain Score	:	
Nutritional Status	:	
SPO2	:	96 %
GRBS	:	mg/dl

Rx:

32 yr. male
 no h/o DM / HTN / Thrd
 a/c
 for regular Chg.

Lab w

pla. → metas, ^{2nd} 88
 → recheck lipid profile aft (3) months.

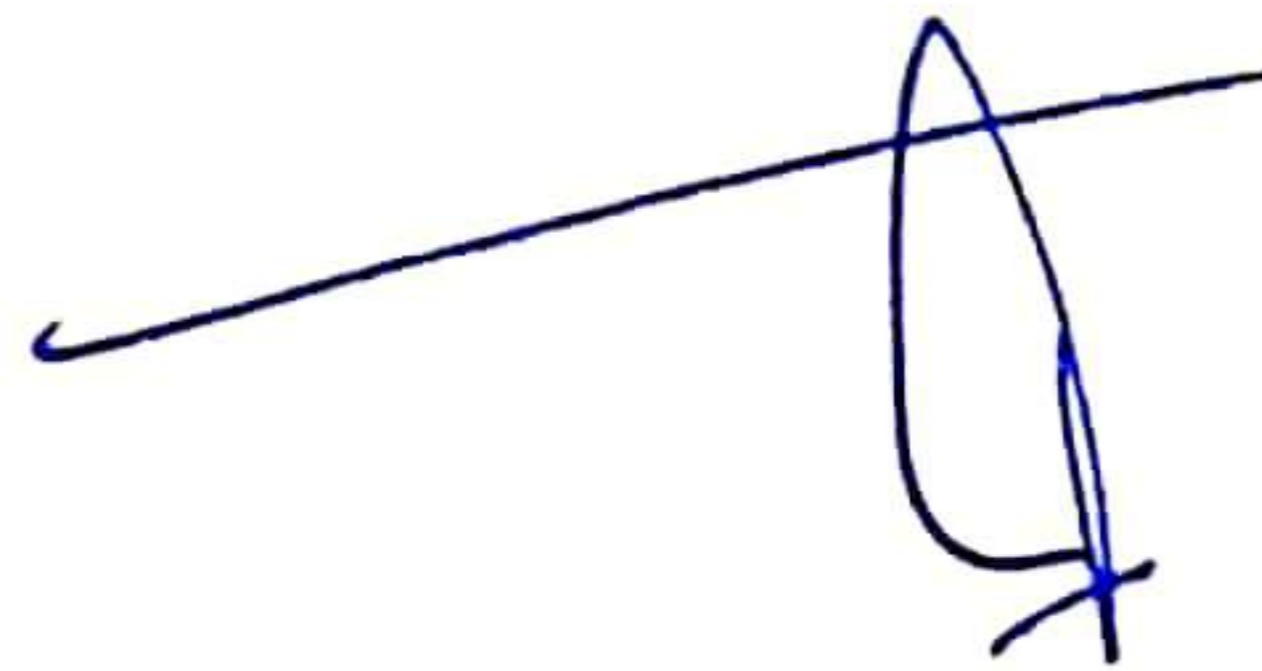



MEDICOVER
HOSPITALS

LABORATORY REPORT : BIOCHEMISTRY

A UNIT OF SAHRUDAYA HEALTHCARE PVT LTD.

Name	: Mr. SHASHIDHAR KUKATLA	Age /Sex	: 32Y Y(s)/MALE
Bill Date	: 19-Oct-2024 10:51 AM	UMR No.	: 682410000667
Rec. Dt	: 19-Oct-2024 02:08 PM	Bill No.	: MCB68241001860
Rept. Dt	: 19-Oct-2024 03:26 PM	Result No	: RAR241010030
Ref By	: Dr. RAVIKANTI NAGARAJU	Sample ID	: MCKKR9033459
Sample Type	: PLASMA		

PLBS (POST LUNCH BLOOD SUGAR WITH URINE SUGAR)

<u>Parameters</u>	<u>Result</u>	<u>Reference Range</u>	<u>Units</u>
URINE SUGAR	NIL		
PLBS (POST LUNCH BLOOD SUGAR WITH URINE SUGAR) <i>Hexokinase</i>	123	110-180 mg/dL	mg/dL

FINAL AMMENDED REPORT, KINDLY IGNORE THE PREVIOUS REPORT.

*** End Of Report ***

SUHELA RACHAKONDA
CONSULTANT

A UNIT OF SAHRUDAYA HEALTHCARE PVT LTD.

Civil Hospital back side, Near Nehru Statue, Karimnagar, Telangana 505001
T: 01 40 400 4455

www.medicoverhospitals.in

CR  **682410000667 SHASHIDAR K 32YRS M [Male]**

Basic operation Trimming Modify study **Annotation** Measurement function Other

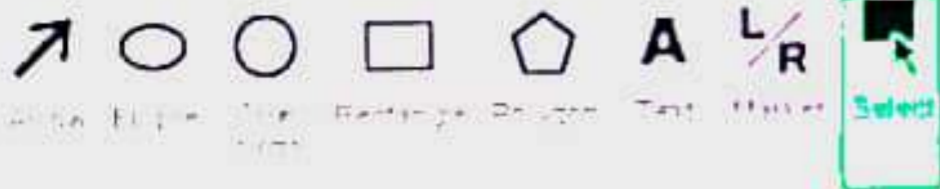

Annotation

Reverse image
MANUAL

CHEST PA
2024 OCT 19 13 34 21



Et:3885
EIt:876
DI:65
A029

SC:42.8%
S:63
0.20mm/pixel



CHEST PA

Suspend

Image
Viewer