

BIOCHEMICAL ANALYSIS;

HAEMOGLOBIN	11.2
ESR	12
MCH	25.0
MCHC	30.8
SERUM CHOLESTEROL	202.0

**Advice: Regular Exercise
Low fat diet**



GENERAL PHYSICIAN

DR. ANUJ GOYAL
MBBS, MD (Internal Medicine)
Regn. No-DMC/R/-23794
Umkal Hospital Pvt. Ltd.

CERTIFICATE OF MEDICAL FITNESS

This is to certify that I have conducted the clinical examination

of Ms. Sparsha Panda on 05/09/2024

After reviewing the medical history and on clinical examination it has been found that he/she is

	Tick
<ul style="list-style-type: none"> • Medically Fit 	✓
<ul style="list-style-type: none"> • Fit with restrictions/recommendations <p>Though following restrictions have been revealed, in my opinion, these are not impediments to the job.</p> <p>1.....</p> <p>2.....</p> <p>3.....</p> <p>However the employee should follow the advice/medication that has been communicated to him/her.</p> <p>Review after _____</p>	
<ul style="list-style-type: none"> • Currently Unfit. <p>Review after _____ recommended</p>	
<ul style="list-style-type: none"> • Unfit 	

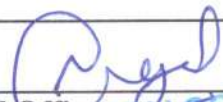
Dr. 
 Medical Officer
 Umkal Hospital Pvt. Ltd.

DR. ANUJ GOYAL
 (Internal Medicine)
 Regn. No-DMC/RJ-23794
 Umkal Hospital Pvt. Ltd.

This certificate is not meant for medico-legal purposes

05/09/24

Sparsha Panda | 28yr | Female

CLC :- No Been complaints.

Past Hx :-
 • K1C10 Hypothyroidism (on Rx) x 5-6yr.
 • K1C10 PCOS x 1yr.

Personal Hx :-
 • Mixed Diet
 • @ sup.

Family Hx :-
 • Father has HIN & Hypothyroidism & Br. Asthma.
 • Mother has hypothyroidism.

Allergic Hx :- Allergic to sea food.

Obs. Hx :-
 • LMP :- 25 Days back
 • Regular cycle.

O/E :- Pt. is conscious & oriented.

PIA :- RFT & non-tender.

Rep :- 3lc equal air entry.

DR. ANUJ GOYAL
MBBS, MD (Internal Medicine)
Regn. No-DMC/R/-23794
Umkal Hospital Pvt. Ltd.

UMKAL Hospital Pvt. Ltd

A-520, Sushant Lok-I, Gurugram- 122 002
Ph.: 0124-4 666 555 Mobile : 88600 77501
Emergency Ph No.: 0124 4100000

CNS :- @ 1 & 2.

CNS :- n/a



Starshil

5-9-24

f

4/60
6/24P

VEge 6/6
6/6

NV 6/6
N-9
N-6

NVEge 6/6
N-6

Crowns 6/6
WNL

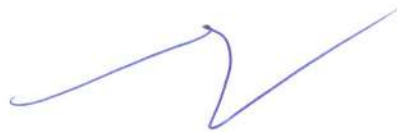

sparsha
Female 28Years
Req. No. :

HR : 73 bpm
P : 84 ms
PR : 113 ms
QRS : 84 ms
QT/QTcBz : 367/407 ms
P/QRS/T : -7/55/23 °
RV5/SV1 : 1.00/40.585 mV

Diagnosis Information:
Sinus Rhythm
Short PR Interval

Report Confirmed by:

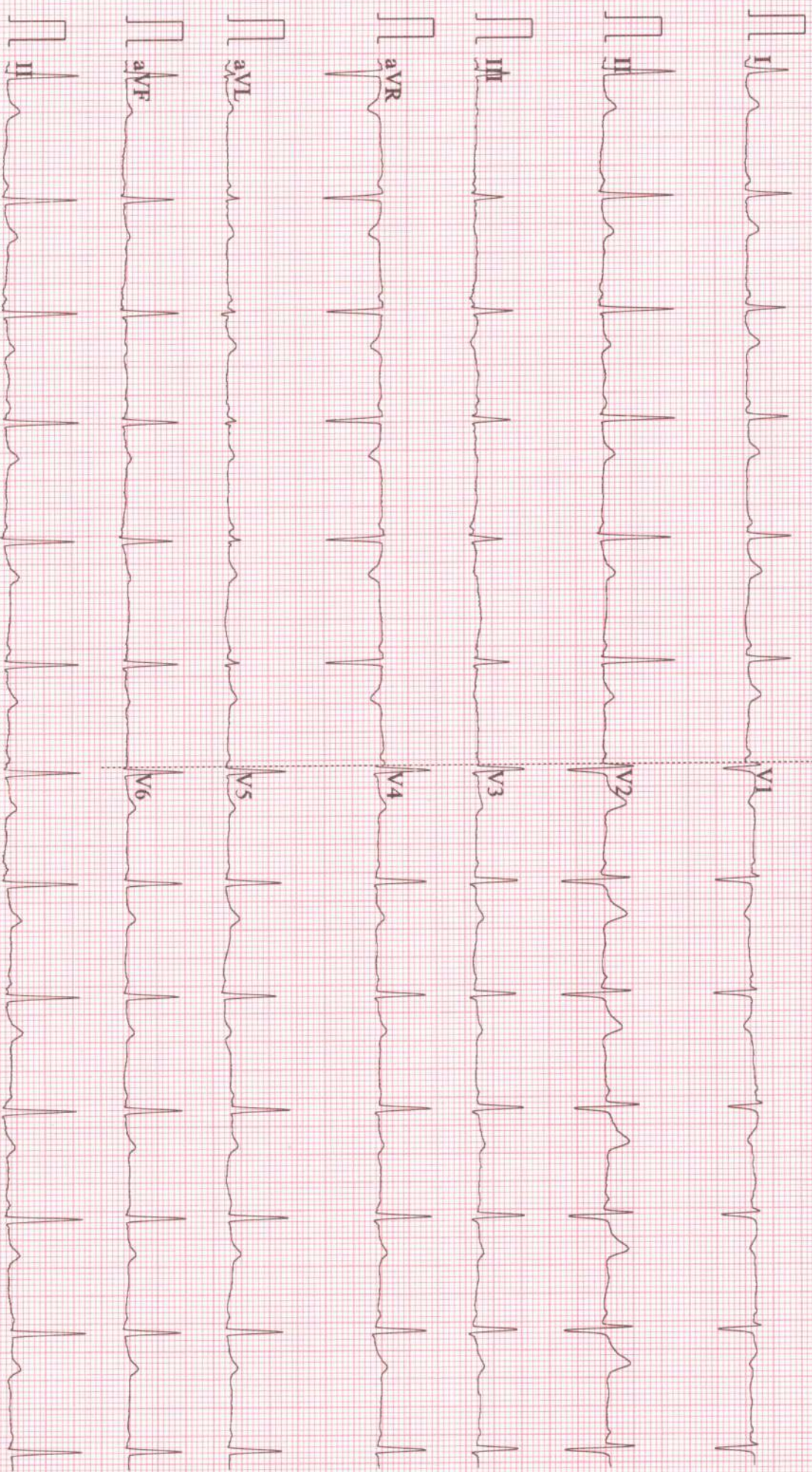

0.67~25Hz AC50 25mm/s 10mm/mV 2*5.0s+1r V2.22 SEMIP VI.92 UMKAL HOSPITAL

BpL

Name	: Ms. SPARSHA PANDA	MR No	: UH039235
Age/Gender	: 28 Y/F	Visit ID	: OP051954
Admitting Doctor	:	Order Date	: 05-09-2024 09:2
		Report Date	: 05-09-2024 14:1

Radiology Report

X-Ray

CHEST X-RAY PA VIEW

Finding -

Both lung fields appear normal.

Trachea appears in the midline.

Both hila appear normal in size and density.

Cardiac size appears normal.

Both CP angle and cardiophrenic angle appears normal.

Diaphragm appears normal on both sides.

Visualized rib cage appears normal.

Please correlate clinically

DR ARUSHI BHARTIYA
CONSULTANT RADIOLOGIST

Technician

Verified By

UMKAL Hospital Pvt. Ltd

A-520, Sushant Lok-I, Gurugram- 122 002

Ph.: 0124-4 666 555 Mobile : 88600 77501

Emergency Ph No.: 0124 4100000



Name	: Ms. SPARSHA PANDA	MR No	: UH039235
Age/Gender	: 28 Y/F	Visit ID	: OP051954
Admitting Doctor	:	Sample Collected on	: 05-09-2024 09:25
Lab ID No	: LAB069554	Sample Received on	:
		Report Released on	: 05-09-2024 12:25

Laboratory Report

Hematology

<u>Test Description</u>	<u>Result</u>	<u>Units</u>	<u>Ref Range</u>
Sample Type: EDTA			
BLOOD GROUP (ABO & RH TYPING)	"B" POSITIVE		
Sample Type: EDTA			
CBC WITH ESR			
HAEMOGLOBIN	11.2 *	gm/dL	13 - 18
TOTAL LEUCOCYTE COUNT	7,600	cell/cum	4000 - 11000
D.L.C = POLYMORPHS	60	%	40 - 75
LYMPHOCYTES	33	%	20 - 45
EOSINOPHILS	05	%	01 - 06
MONOCYTES	02	%	0 - 08
BASOPHILS	00	%	0 - 01
E.S.R (WINTROBE)	12 *	mm/1st	0 - 9
RED BLOOD CELLS	4.4	Millions	3.5 - 5.5
PLATELET COUNT	3.6	lakh/cum	1.5 - 4.5
P.C.V	36.4	%	35 - 50
M.C.V	81.6	fl	80 - 96
M.C.H	25.0 *	pg	27 - 32
M.C.H.C	30.8 *	%	32 - 36

End of the report

Checked By
Lab Technician

Verified By

UMKAL Hospital Pvt. Ltd

A-520, Sushant Lok-I, Gurugram- 122 002
Ph.: 0124-4 666 555 Mobile : 88600 77501
Emergency Ph No.: 0124 4100000

DR. PRIYAVART MEHARWAL
MBBS, MD
Pathologist



Name	: Ms. SPARSHA PANDA	MR No	: UH039235
Age/Gender	: 28 Y/F	Visit ID	: OP051954
Admitting Doctor	:	Sample Collected on	: 05-09-2024 09:25
Lab ID No	: LAB069554	Sample Received on	:
		Report Released on	: 05-09-2024 12:25

Laboratory Report

Biochemistry

<u>Test Description</u>	<u>Result</u>	<u>Units</u>	<u>Ref Range</u>
Sample Type: Serum S.G.P.T 1475 S.G.P.T	32.7	IU/ML	upto - 45
Sample Type: Serum SERUM CHOLESTEROL 1463 SERUM CHOLESTEROL	202.0 *	mg/dl	150 - 200
Sample Type: Serum SERUM CREATININE	0.88	mg/dl	0.6 - 1.2
Sample Type: Serum BLOOD SUGAR - FASTING BLOOD SUGAR FASTING	98.4	mg/dl	70 - 110
Sample Type: Serum S. UREA	23.2	mg%	10 - 50

End of the report

Ponce

Checked By
Lab Technician

Verified By

PR

UMKAL Hospital Pvt. Ltd

A-520, Sushant Lok-I, Gurugram- 122 002
Ph.: 0124-4 666 555 Mobile : 88600 77501
Emergency Ph No.: 0124 4100000

DR. PRIYAVART MEHARWAL
MBBS, MD
Pathologist

Name	: Ms. SPARSHA PANDA	MR No	: UH039235
Age/Gender	: 28 Y/F	Visit ID	: OP051954
Admitting Doctor	:	Sample Collected on	: 05-09-2024 09:25
Lab ID No	: LAB069554	Sample Received on	:
		Report Released on	: 05-09-2024 13:32

Laboratory Report

CLINICAL PATHOLOGY

<u>Test Description</u>	<u>Result</u>	<u>Units</u>	<u>Ref Range</u>
Sample Type: Urine			
URINE ROUTINE & MICROSCOPIC 1383			
COLOUR	P. YELLOW		
APPEARANCE	CLEAR		
SPEC.GRAVITY	1.020		
REACTION	6.0		
ALBUMINE	NIL		
SUGAR	NIL		
KETONE BODIES	NIL		
BLOOD	NIL		
LEUKOCYTES	NIL		
NITRITE	NIL		
UROBILINOGEN	NIL		
MICROSCOPIC EXAM			
PUS CELLS	2-3	/HPF	0 - 05
RBC CELLS	NIL	/HPF	0 - 02
EP CELLS	1-2	/HPF	0 - 05
CASTS	NIL		
CRYSTALS	NIL		
BACTERIA	NIL		
OTHER	NIL		

End of the report



Checked By
Lab Technician

Verified By



DR. PRIYAVART MEHARWAL
MBBS, MD
Pathologist

UMKAL Hospital Pvt. Ltd

A-520, Sushant Lok-I, Gurugram- 122 002
Ph.: 0124-4 666 555 Mobile : 88600 77501
Emergency Ph No.: 0124 4100000