



भारत सरकार

GOVERNMENT OF INDIA



सुनील कुमार

Sunil Kumar

जन्म तारीख/DOB: 04/03/1990

पुरुष/ MALE

2273 7699 8041

VID : 9170 3274 1285 1878

मेरा **आधार** , मेरी पहचान



भारतीय विशिष्ट पहचान प्राधिकरण
UNIQUE IDENTIFICATION AUTHORITY OF INDIA

संज्ञा:
S/O: बिरेंद्र कुमार, पानी टंकी के पास, एगारकुंड साउथ,
पंचमहली, कुमारधुबी, धनबाद,
झारखण्ड - 828203

Address :

S/O: Birendra Kumar, near water tank,
agarkund south, Panchmahli, PO:
Kumardhubi, DIST: Dhanbad,
Jharkhand - 828203

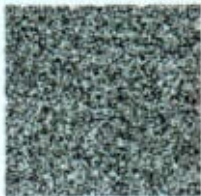

2273 7699 8041

VID : 9170 3274 1285 1878



1947



help@uidai.gov.in



www.uidai.gov.in



P.O. Box No. 1947,
Bangalore-560 001



बैंक ऑफ बड़ौदा
Bank of Baroda

नाम
Name सुनील कुमार
SUNIL KUMAR

कर्मचारी कूट नं.

E.C. No. 107323

जारीकर्ता प्राधिकारी
Issuing Authority



धारक के हस्ताक्षर
Signature of Holder



YASHFEEN CARDIAC HOSPITAL™

At. & Po. Viraval, Navsari. 396 445. Phone (H) (02637) 235725

Website : www.yashfeenhospital.in E-mail : info@yashfeenhospital.in
(For Laboratory Reports Only)



Patient Name : SUNIL KUMAR Age : 34 Years Sex : M
Ref By Dr. : - Area : Navsari Date : 28/09/2024
Sample Time : 28/09/2024 10:22 No : 29 Time : 12:39PM

HAEMOGRAM

Test	Findings	UOM	Normal Range
HAEMOGLOBIN	13.4	g/dl	M-13.5-17.0 gm/dl F-11.5-15.5 gm/dl
HAEMOGRAM			
RED BLOOD CELL	5.00	10 ⁶ /μL	3.76-5.70
TOTAL LEUCOCYTE COUNT	7800	10 ³ /μL	4,000-11,000cells/cumm
Differential Count			
Neutrophil	55	%	40-75 %
Lymphocytes	40	%	20-40 %
Eosinophil	3	%	01-06 %
Monocytes	2	%	02-10 %
Basophils	0	%	00-00 %
PLATELET COUNT	318000	10 ³ /μL	1.5-5.5 Lacs/cumm
RBC INDICES			
P.C.V.	41.5	%	Male-40-56%, Female-37-47%
M.C.V.	83.0	fL	76.0-94.0
M.C.H.	26.8	pg	27.0-30.0
M.C.H.C.	32.3	g/dl	30.0-35.0
BLOOD GROUP	" O "	-	-
RH FACTOR	POSITIVE	-	-
E.S.R.(1 hour)	42	mm/hr.	Male-5-10 mm/hr, Female-5-20 mm/hr

Remarks

Designed By : Sarita Infotech Pvt. Ltd., Navsari



Yashfeen Cardiac Hospital

P. Chitambar
Dr. PIYUSH B. CHAUDHARI
M.D. Medicine
Signature

Reg. No. G - 21518

Thanks for Reference

Technician



YASHFEEN CARDIAC HOSPITAL™

At. & Po. Viraval, Navsari. 396 445. Phone (H) (02637) 235725

Website : www.yashfeenhospital.in E-mail : info@yashfeenhospital.in
(For Laboratory Reports Only)



Patient Name : SUNIL KUMAR

Ref By Dr. : -

Sample Time : 28/09/2024 10:22 No : 29

Age : 34 Years Sex : M

Area : Navsari Date : 28/09/2024

Time : 12:40PM

HAEMOGLOBIN A1 C ESTIMATION

Test	Findings	UOM	Normal Range
Hb A1C	6.0	%	>8 :Action Suggested, 7-8 :Good Control, <7 :Goal, 6-7 :Near Normal Glycemia, <6 :Non-diabetic Level
Technique METHOD - HPLC		-	
Mean Blood Glucose	126.6	mg/dL	



P. Chaudhary
Dr. PIYUSH B. CHAUDHARI
M.D. Medicine
Reg. No. G - 21513

Remarks

Designed By : Sarita Infotech Pvt. Ltd., Navsari

Yashfeen Cardiac Hospital

[Signature]
signature

Thanks for Reference

Technician



YASHFEEN CARDIAC HOSPITAL™

At. & Po. Viraval, Navsari. 396 445. Phone (H) (02637) 235725
Website : www.yashfeenhospital.in E-mail : info@yashfeenhospital.in
(For Laboratory Reports Only)



Patient Name : SUNIL KUMAR
Ref By Dr. : -
Sample Time : 28/09/2024 10:22 No : 29

Age : 34 Years Sex : M
Area : Navsari Date : 28/09/2024
Time : 12:40PM

LIPID PROFILE TEST REPORT

Test	Findings	UOM	Normal Range
S.CHOLESTEROL	199.3	mg/dL	<200:Desirable, 200-239:Borderline High, >=240:High
HDL CHOLESTEROL	37.9	mg/dL	<40:Low(High Risk), >=60:High(Low Risk)
LDL CHOLESTEROL	138.4	mg/dL	<100.0: Optimal, 100.0-129.0: Nearoptimal/ Aboveoptimal, 130.0-159.0:Borderline High, 160.0-189.0:High, >=190.0:Very High
VLDL CHOLESTEROL	-	mg/dL	Upto 40.0 mg/dL
S.TRIGLYCERIDES	220.8	mg/dL	<150.0:Normal, 150.0-199.0:Borderline high, 200.0-499.0:High, >=500.0:Very High
CHOL/ HDL RATIO	-	mg/dL	LESS THAN 5.0
LDL/ HDL RATIO	-	mg/dL	LESS THAN 5.0

**SOME LIPIDS ARE HIGH -
SO DERIVED
PARAMETERS ARE NOT
GIVEN**



P. Chaudhari
Dr. PIYUSH B. CHAUDHARI
M.D. Medicine
Reg.No. G - 21518

Remarks

Designed By : Sarita Infotech Pvt. Ltd., Navsari

Yashfeen Cardiac Hospital

signature

Thanks for Reference

Technician



YASHFEEN CARDIAC HOSPITAL™

At. & Po. Viraval, Navsari. 396 445. Phone (H) (02637) 235725
Website : www.yashfeenhospital.in E-mail : info@yashfeenhospital.in
(For Laboratory Reports Only)



Patient Name : SUNIL KUMAR
Ref By Dr. : -
Sample Time : 28/09/2024 10:22 No : 29

Age : 34 Years Sex : M
Area : Navsari Date : 28/09/2024
Time : 12:40PM

LIVER FUNCTION TEST REPORT

Test	Findings	UOM	Normal Range
TOTAL BILIRUBIN	0.7	mg/dL	0-1.0 mg/dL
DIRECT BILIRUBIN	0.2	mg/dL	0-0.8 mg/dL
INDIRECT BILIRUBIN	0.5	mg/dL	0-0.2 mg/dL
SGPT	24.5	U/L	Below 40.0 U/L
S.ALKALINE PHOSPHATASE	109.1	U/L	Child-170.0-515.0 U/L, Adults-37.0-147.0 U/L
TOTAL PROTEIN	7.7	g/dl	6.0-8.0 g/dl
ALBUMIN	4.5	g/dl	3.0-5.0 g/dl
GLOBULIN	3.2	g/dl	3.0-3.5 g/dl
A/G	1.4	g/dl	
SGOT	20.8	U/L	Below 40.0 U/L



P. Chaudhary
Dr. PIYUSH B. CHAUDHARI
M.D. Medicine
Reg. No. G - 21518

Remarks

Designed By : Sarita Infotech Pvt. Ltd., Navsari

Yashfeen Cardiac Hospital

[Signature]
signature

Thanks for Reference

Technician



YASHFEEN CARDIAC HOSPITAL™

At. & Po. Viraval, Navsari. 396 445. Phone (H) (02637) 235725
Website : www.yashfeenhospital.in E-mail : info@yashfeenhospital.in
(For Laboratory Reports Only)



Patient Name : SUNIL KUMAR
Ref By Dr. : -
Sample Time : 28/09/2024 10:23 No : 29

Age : 34 Years Sex : M
Area : Navsari Date : 28/09/2024
Time : 12:40PM

RENAL FUNCTION TEST REPORT

Test	Findings	UOM	Normal Range
S.CREATININE	0.9	mg/dL	Male-0.9-1.4 mg/dL, Female-0.8-1.2 mg/dL
S.URIC ACID	8.1	mg/dL	Male:3.5-7.2 mg/dL, Female:2.6-6.0 mg/dL
BLOOD UREA NITROGEN	13.2	mg/dL	4.7-23.0 mg/dL



P. Chaudhary
Dr. PIYUSH B. CHAUDHARI
M.D. Medicine
Reg. No. G - 21518

Remarks

Designed By : Sarita Infotech Pvt. Ltd., Navsari

Yashfeen Cardiac Hospital

Signature

signature

Thanks for Reference

Technician



YASHFEEN CARDIAC HOSPITAL™

At. & Po. Viraval, Navsari. 396 445. Phone (H) (02637) 235725

Website : www.yashfeenhospital.in E-mail : info@yashfeenhospital.in
(For Laboratory Reports Only)



Patient Name : SUNIL KUMAR

Ref By Dr. : -

Sample Time : 28/09/2024 10:23 No : 29

Age : 34 Years Sex : M

Area : Navsari Date : 28/09/2024

Time : 1:38PM

BLOOD SUGAR TEST REPORT

Test	Findings	UOM	Normal Range
FASTING BLOOD SUGAR	98.5	mg/dL	70-110 mg/dL
FASTING URINE SUGAR	NIL	-	NIL
POSTPANDRIAL BLOOD SUGAR	115.0	mg/dL	70-140 mg/dL
POSTPANDRIAL URINE SUGAR	NIL	-	NIL



P. Desai
Dr. PIYUSH B. CHAUDHARI
M.D. Medicine
Reg. No. G - 21518

Remarks

Designed By : Sarita Infotech Pvt. Ltd., Navsari

Yashfeen Cardiac Hospital

[Signature]
signature

Thanks for Reference

Technician



YASHFEEN CARDIAC HOSPITAL™

At. & Po. Viraval, Navsari. 396 445. Phone (H) (02637) 235725

Website : www.yashfeenhospital.in E-mail : info@yashfeenhospital.in
(For Laboratory Reports Only)



Patient Name : SUNIL KUMAR

Ref By Dr. : -

Sample Time : 28/09/2024 10:24 No : 29

Age : 34 Years Sex : M

Area : Navsari Date : 28/09/2024

Time : 12:41PM

THYROID FUNCTION TEST REPORT

Test	Findings	UOM	Normal Range
T3 (TRIODOETHYRONINE)	1.40	ng/ml	Newborns:0.73-2.88, 6 Days-3 Months:0.80-2.75, 4-12Months:0.86-2.65, 1-6 Years:0.92-2.48, 7-11 Years:0.93-2.31, 12-20Years:0.91-2.18, Adults:0.80-2.00
T4(THYROXINE)	6.72	µg/dl	Newborns:5.04-18.5, 6 Days-3 Months:5.41-17.0, 4-12 Months:5.67-16.0, 1-6 Years:5.95-14.7, 7-11 Years:5.99-13.8, 12-20 Years:5.91-13.2, Adults:5.10-14.1
TSH	1.76	µIU/ml	Newborns:0.70-15.2, 6 Days-3 Months:0.72-11.0, 4-12 Months:0.73-8.35, 1-6 Years:0.70-5.97, 7-11 Years:0.60-4.84, 12-20 Years:0.51-4.30, Adults:0.27-4.20

TECHNIQUE

ELECTROCHEMILUMINESCENCE



P. Chaudhari
Dr. PIYUSH B. CHAUDHARI
M.D. Medicine
Reg. No. G - 21518

Remarks

Designed By : Sarita Infotech Pvt. Ltd., Navsari

Yashfeen Cardiac Hospital

[Signature]
signature

Thanks for Reference

Technician



YASHFEEN CARDIAC HOSPITAL™

At. & Po. Viraval, Navsari. 396 445. Phone (H) (02637) 235725
Website : www.yashfeenhospital.in E-mail : info@yashfeenhospital.in
(For Laboratory Reports Only)



Patient Name : SUNIL KUMAR

Ref By Dr. : -

Sample Time : 28/09/2024 10:24 No : 29

Age : 34 Years Sex : M

Area : Navsari Date : 28/09/2024

Time : 12:41PM

GGT TEST REPORT

Test	Findings	UOM	Normal Range
SERUM GGT	35.0	U/L	10.0-71.0 U/L



P. Chy
Dr. PIYUSH B. CHAUDHARI
M.D. Medicine
Reg.No. G - 21518

Remarks

Designed By : Sarita Infotech Pvt. Ltd., Navsari

Yashfeen Cardiac Hospital

Signature

Signature

Thanks for Reference

Technician



YASHFEEN CARDIAC HOSPITAL™

At. & Po. Viraval, Navsari. 396 445. Phone (H) (02637) 235725

Website : www.yashfeenhospital.in E-mail : info@yashfeenhospital.in
(For Laboratory Reports Only)



Patient Name : SUNIL KUMAR

Age : 34 Years Sex : M

Ref By Dr. : -

Area : Navsari Date : 28/09/2024

Sample Time : 28/09/2024 10:24 No : 29

Time : 12:41PM

ROUTINE URINE ANALYSIS

Test	Findings	UOM	Normal Range
PHYSICAL EXAMINATION			
Quantity	-	-	
Colour	YELLOW	-	
Appearance	CLEAR	-	
Reaction	ALKALINE	-	
Sp. Gravity	1.003	-	
CHEMICAL EXAMINATION			
U. Albumin	NIL	-	
Sugar	NIL	-	
Acetone	NIL	-	
Bile Salt	NIL	-	
Bile Pigment	NIL	-	
Occult Blood	NIL	-	
MICROSCOPIC EXAMINATION			
Pus Cells	1-2	/hpf	
Epithelial cells	1-2	/hpf	
Red cells	ABSENT	/hpf	
Casts	-	/hpf	
Crystals	AMORPHOUS SEEN	/hpf	
Others	-	/hpf	



P. Chaudhari
Dr. PIYUSH B. CHAUDHARI
M.D. Medicine
Reg. No. G - 21518

Remarks

Designed By : Sarita Infotech Pvt. Ltd., Navsari

Yashfeen Cardiac Hospital

Abhishek
signature

Thanks for Reference

Technician



(Regd. No. E / 1390 / Navsari)

YASHFEEN CARDIAC HOSPITAL™

MANAGED BY :- YASHFEEN FOUNDATION

VIRAVAL, NAVSARI. 396 445. PHONE : (H) (02637) 235725

Website : www.yashfeenhospital.in E-mail : info@yashfeenhospital.in

(Stationary For Report Only)



2D ECHO CARDIOGRAPHY COLOUR DOPPLER REPORT

Patient Name & No	: SUNIL KUMAR CH24024642	Age/Sex	UHID :	: 2935
Doctor	: Mohil Nagad	34/ M	No :	: 2997
Referred By	:		Date :	: 28/09/2024

M-Mode findings

LVIDd : 43mm
 LVIDs : 29mm
 IVSd : 10mm
 PWd : 09mm
 EF : 60%
 Aorta : 20mm
 LA : 29mm

2D Imaging

Aortic Valve : Trileaflet, Normal
 Mitral Valve : Thin, Pliable, Normal Mobility, Normal function
 Tricuspid Valve : Trace TR
 Pulmonary Valve : Trace PR

=> : All cardiac chambers are normal sized.
 => : All cardiac valves are normal.
 => : No regional wall motion abnormality.
 => : Normal LV systolic function.
 => : Normal LV diastolic function.
 => : IAS/IVS intact.
 => : No obvious clots/ vegetations/ or effusion.
 => : IVC Normal size.

Doppler Findings

=> : No MS/MR, No TS/Trace TR, No AS/AR & No PS/Trace PR
 Mitral inflow Pattern : E > A
 Tissue Doppler Findings : E' > A'

Impression : Normal LVEF:60%, No RWMA.



Report Prepared By

Report Checked By
Mohil Nagad
 M.D. Medicine, D.M. Cardiology
 Consultant, Interventional Cardiology
 M.D. (Phy), Dip. Cardiology
 Reg. No. G-22893
 Non Invasive Cardiologist
 YASHFEEN HOSPITAL, NAVSARI

Designed By : Sarita Infotech Pvt. Ltd., Navsari

YASHFEEN IMAGING & RADIOLOGY DEPARTMENT

MANAGED BY :- YASHFEEN FOUNDATION

VIRAVAL, NAVSARI. 396 445. PHONE : (H) (02637) 235725

Website : www.yashfeenhospital.in E-mail : info@yashfeenhospital.in

Patient's Name:	SUNIL KUMAR	Age & Sex:	34Yrs/M
Ref. by Dr.	SELF	Date:	28-09-2024

X RAY CHEST (PA VIEW)

Both lung fields appear normal.
Both hila appear normal.
Both CP angles appear clear.
Cardiac size appears within normal limit.
Both domes of diaphragm appear normal.
Bony thoracic cage appears normal.

IMPRESSION:

- Normal X-ray chest (PA view).



Dr. ~~Dr.~~ Dharmesh Desai
(M.D. Radiology)
Reg. No. G - 45284

YASHFEEN GROUP OF HOSPITAL

Please contact immediately for any typographical error.

This is only professional opinion, not a final diagnosis. Kindly correlate clinically. Not valid for medicolegal purpose.



YASHFEEN CARDIAC HOSPITAL

EYE DEPARTMENT

Chief Complaint : *Routine Checkup*

Medical History : DM / HT / Asthama / Allergy / Heart / Thyroid / TB / Anticoagulants

Family History :

Past Ocular History :

Ocular Trauma :

Visual Acuity : *6/9*
6/13

IOP :

	RIGHT EYE (PH.....)				LEFT EYE (PH.....)			
	Sph.	Cyl.	Axis	V/A	Sph.	Cyl.	Axis	V/A
Distance	<i>Pl</i>			<i>6/9</i>	<i>Pl</i>			<i>6/13</i>
Near				<i>Pl</i>				

Constant/Distance/Reading/Bi-Focal/Progressive/Separate Glasses

SLE :

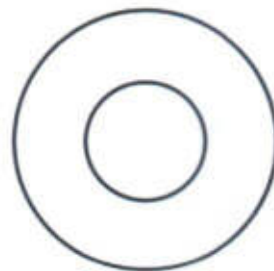
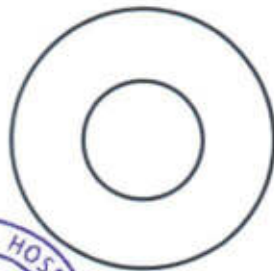

Adv Reg Plup
Adv hyper



ms

Jhe

SUNIL KUMAR
Age: 34 Years
Sex: Male
Location: Unknown
Referring Physician:
Notes:

28-09-2024 10:55:33

Vent. Rate: 73 BPM
PR Int: 127 ms
QRS dur: 95 ms
QT/QTc: 360/386 ms
P-R-T axes: 18.46 7
Avg. RR: 818 ms
QTcB: 398 ms
QTcF: 384 ms

SINUS RHYTHM
NONSPECIFIC T-WAVE ABNORMALITY
BORDERLINE ECG

UNCONFIRMED REPORT
Reviewed by:

Signed by:
Date:



P. Chaudhary
Dr. PIYUSH B. CHAUDHARI
M.D. Medicine
Reg. No. G-21518/4

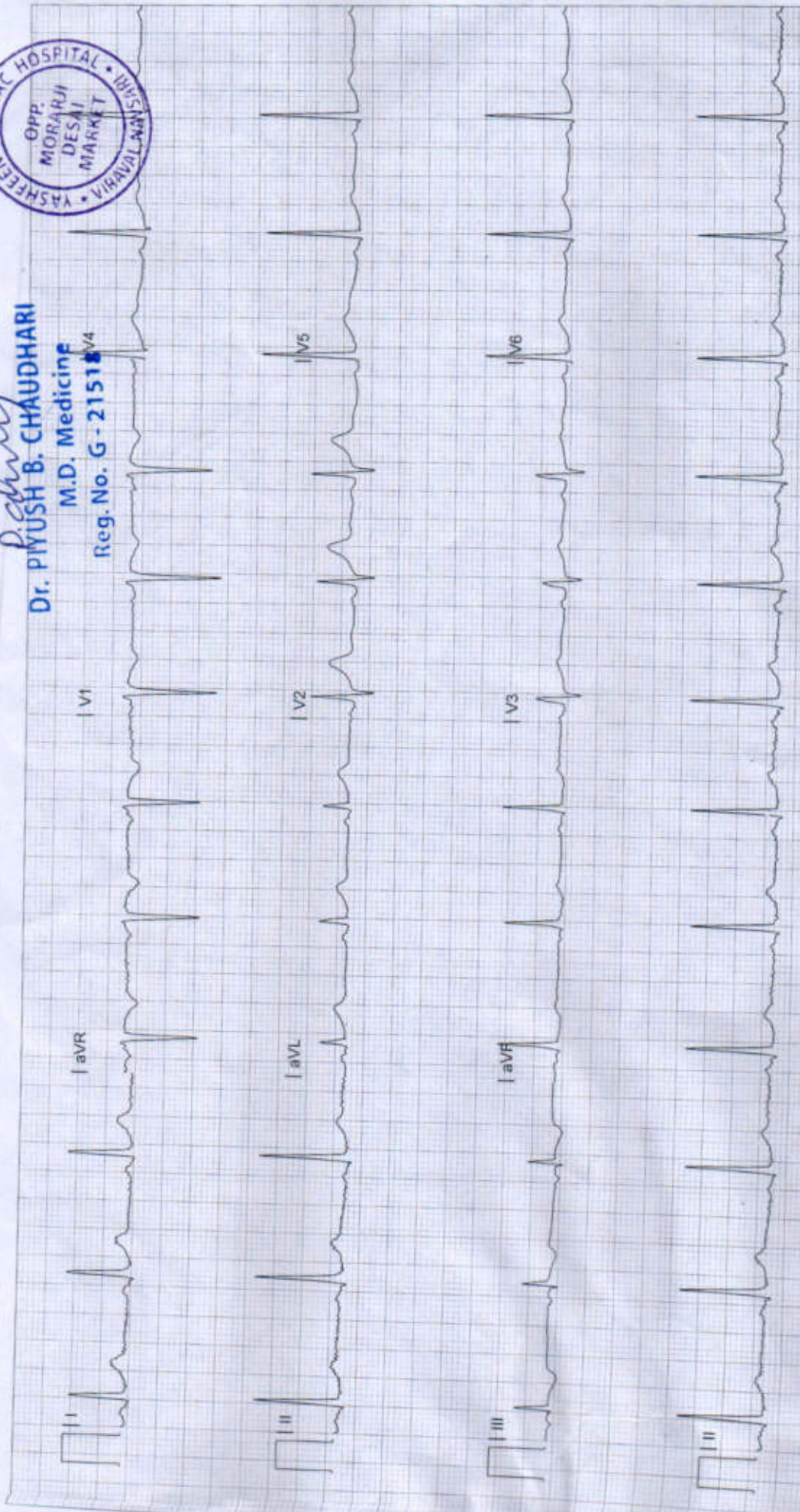

YASHFEEN IMAGING & RADIOLOGY DEPARTMENT

MANAGED BY :- YASHFEEN FOUNDATION

VIRAVAL, NAVSARI. 396 445. PHONE : (H) (02637) 235725

Website : www.yashfeenhospital.in E-mail : info@yashfeenhospital.in

Name	SUNIL KUMAR	Age	34Y/M
Ref by Dr	SELF	Date	28/09/2024

USG ABDOMEN (SCREENING)

Liver appears normal in size & shape with normal echopattern.
No e/o focal or diffuse lesion. IHBR appear normal.
PV and CBD appear normal.

Gall bladder appears distended & normal in shape & size. No e/o calculus or mass seen.
Walls appear normal.

Pancreas appears normal in size and echogenicity. No e/o focal or diffuse lesion.

Spleen appears normal in size and shows normal echopattern. No e/o focal lesion.

Both Kidneys appear normal in size and echopattern. CM Differentiation is preserved.
No e/o calculus or hydronephrosis on either side.
Perirenal spaces appear normal on either side.
Suprarenal regions appear normal on either side. No e/o mass lesion.

Bladder is empty (due to non-compliance of patient). Adv: Follow up USG with normally distended bladder.

RIF region appears normal.

No e/o ascites.

IMPRESSION:

No significant abnormality detected.



Dr. DHARMESH DESAI

Dr. Dharmesh Desai (MD Radiology)

Reg. No. G - 45284

YASHFEEN GROUP OF HOSPITALS

Please contact immediately for any typographical error.
This is only professional opinion, not a final diagnosis. Kindly correlate clinically. Not valid for medicolegal purpose.

R

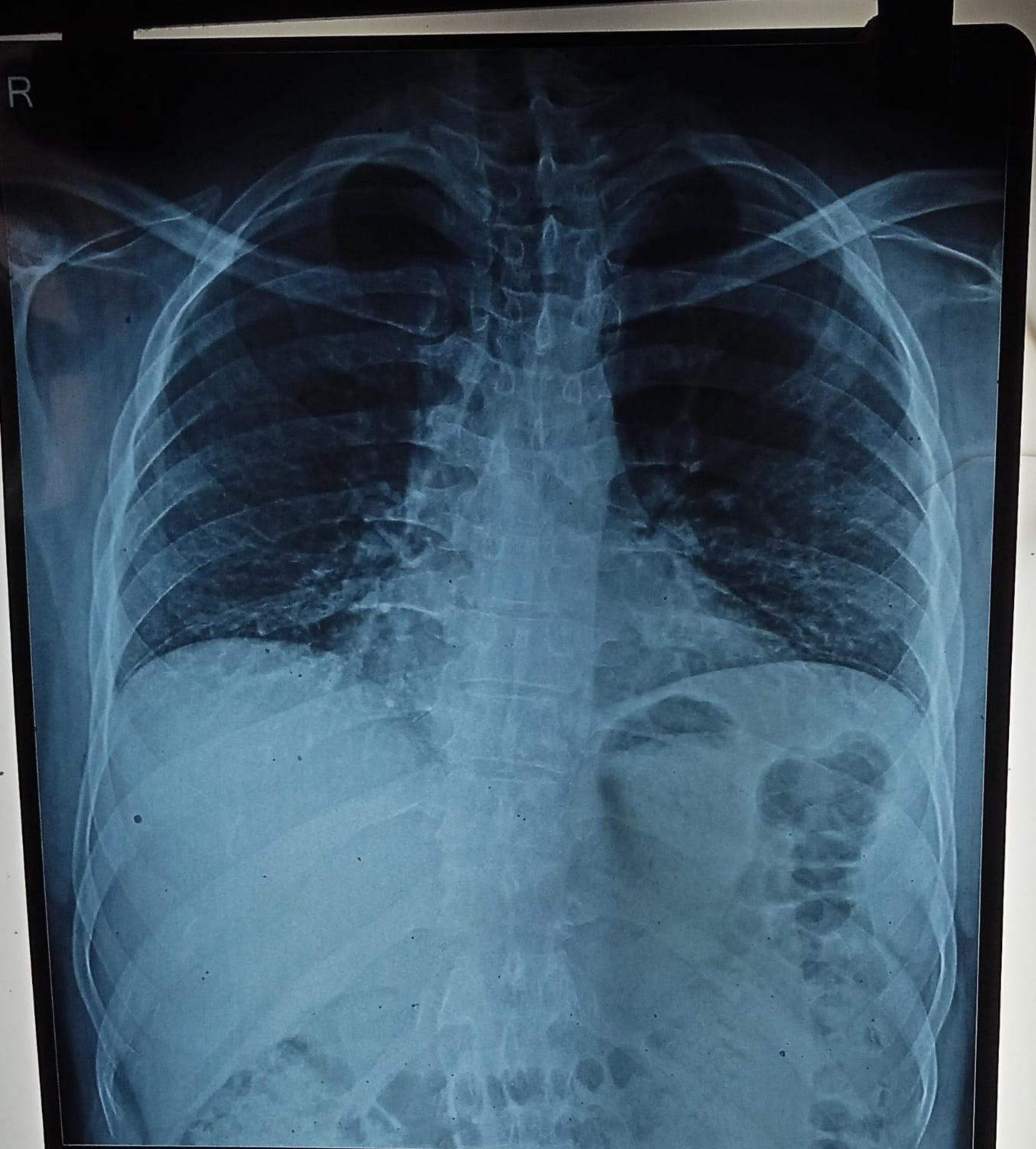

CH24024642 SUNIL KUMAR 34/Y 280924610 ChestErect PA 28/09/2024
YASHFEEN GROUP OF HOSPITALS NAVSARI PH:9924047789



 GPS Map Camera

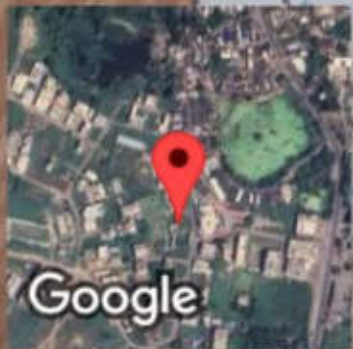

Navsari, Gujarat, India

205, Viraval Rd, Mahavir Society, Navsari, Viraval, Gujarat 396427, India

Lat 20.961983°

Long 72.929157°

28/09/24 01:36 PM GMT +05:30