

NAME : MR: KAILASNATHAN K	AGE:55/M	DATE: 10/02/2024
---------------------------	----------	------------------

CHEST X-RAY REPORT

CHEST X-RAY PA VIEW : Trachea central
 No cardiomegaly
 Normal vascularity
 No parenchymal lesion.
 Costophrenic and cardiophrenic angles clear

➤ **IMPRESSION** : Normal Chest Xray

ELECTRO CARDIOGRAM : NSR: 75/minute
 No evidence of ischaemia

➤ **IMPRESSION** : Normal Ecg.



Serin Lopez
DR SERIN LOPEZ. MBBS
 Reg. No. 77656
 MEDICAL OFFICER
 DDRC AGILUS PATHLABS LTD.
 Aster Square, Medical College. P.O, TVM

Company name: **MEDIWHEEL**

DR SERIN LOPEZ MBBS
 Reg No 77656
DDRC AGILUS PATHLABS LTD

ID: 003570

Diagnosis Information:

Male / mmHg
45 Years / kg
cm

Kallanathan . K .

HR : 75 bpm
P : 133 ms
PR : 208 ms
QRS : 83 ms
QT/QTc : 386/431 ms
P/QRST : 68/32/45 °
RV5/SV1 : 1.037/0.505 mV

A₁-V₁ CE

Report Confirmed by:



V1

V2

V3

V4

Standard

Standard	L1	L2	L3	L4	L5

ID: 003570 10-02-2024 10:56:50 AM

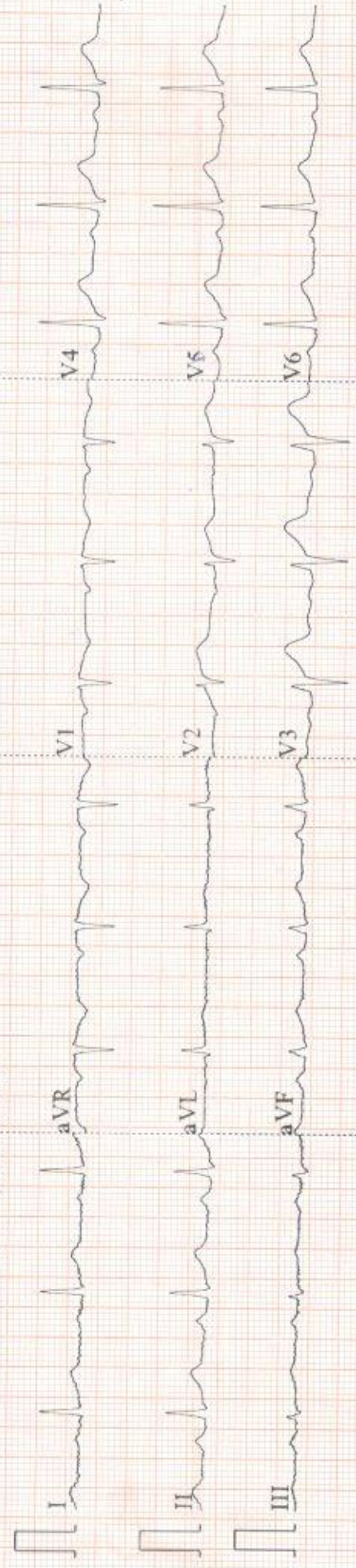

0.5-2.5Hz AC50 2.5mm/s 10mm/mV ♥75 V1.0 SEMIP V1.7 DDRG-AGILUS

AUG 2024

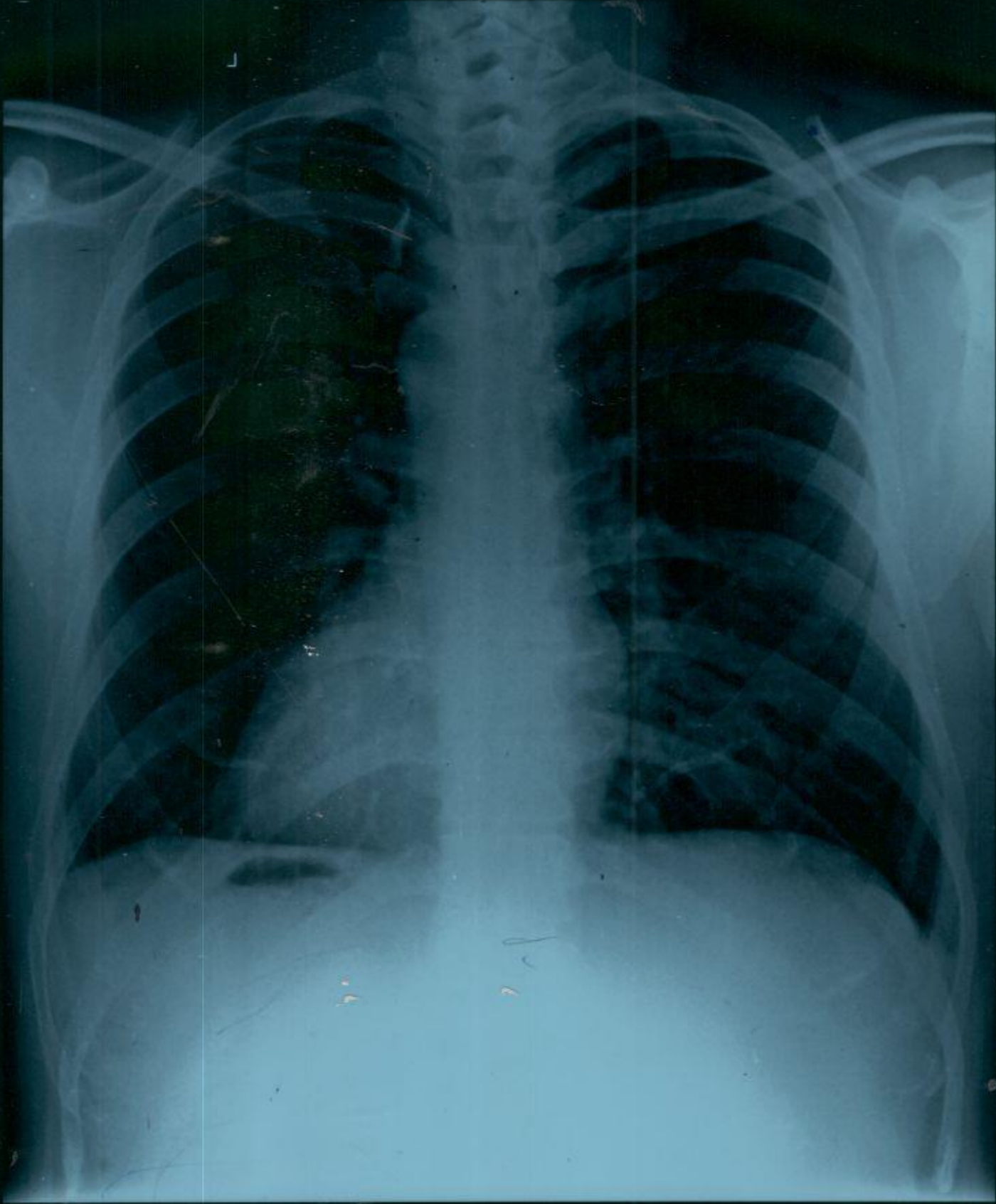

KAILASANTHAN K 25Y M 21012024 CHEST-PA XB003270 ne
DPRC AGILUS

FROM,

NAME: Kailasanathan J
COMPANY NAME: Bank of Baroda
DATE: 10-02-2024

TO

**DDRC AGILUS PATHLABS LTD
ULLOOR
TRIVANDRUM**

RESPECTED SIR/MAM,

**- I AM NOT INTERESTED TO DO STOOL/MOTION TEST AS
PART OF MY HEALTH CHECKUP.**

**THANKS & REGARDS
SIGN:**

A handwritten signature in black ink, appearing to be 'Kailasanathan J', written over a horizontal line.

RADIOLOGY DIVISION

Acc no:4182XB003570	Name: Mr. Kailasnathan	Age:55 y	Sex: Male	Date: 10.02.24
---------------------	------------------------	----------	-----------	----------------

US SCAN WHOLE ABDOMEN

LIVER is normal in size (14.6 cm). Margins are regular. **Hepatic parenchyma shows increased echogenicity**. No focal lesions seen. No dilatation of intrahepatic biliary radicles. CBD is not dilated. Portal vein is normal in caliber (11.2 mm).

GALL BLADDER is partially distended and grossly normal. No pericholecystic fluid seen.

SPLEEN is normal in size (8.6 cm) and parenchymal echotexture. No focal lesion seen.

PANCREAS Head and body visualized, appears normal in size and parenchymal echotexture. Pancreatic duct is not dilated.

RIGHT KIDNEY is normal in size (10.7 x 3.9 cm) and shows normal parenchymal echotexture. Cortico medullary differentiation is maintained. Parenchymal thickness is normal. No echogenic focus with shadowing suggestive of renal calculi seen. No dilatation of pelvicalyceal system seen. Ureter is not dilated. Perinephric spaces are normal.

LEFT KIDNEY is normal in size (10.3 x 4.4 cm) and shows normal parenchymal echotexture. Cortico medullary differentiation is maintained. Parenchymal thickness is normal. No echogenic focus with shadowing suggestive of renal calculi seen. No dilatation of pelvicalyceal system seen. Ureter is not dilated. Perinephric spaces are normal.

PARAAORTIC AREA No retroperitoneal lymphadenopathy or mass seen.

URINARY BLADDER is distended, normal in wall thickness, lumen clear.

Post void residual urine vol- 24 ml.

PROSTATE is enlarged in size (vol - 30.4 cc) and shows parenchymal calcification.

No ascites or pleural effusion.

Gaseous distension of bowel loops noted. No obvious bowel wall thickening seen sonologically.

CONCLUSION:-

- **Grade I / II fatty liver - Suggest LFT correlation.**
- **Grade I prostatomegaly - Suggest Serum PSA correlation**

Dr. Nisha Unni MD , DNB (RD)
Consultant radiologist.

Thanks, your feedback will be appreciated.

(Please bring relevant investigation reports during all visits).

Because of technical and technological limitations complete accuracy cannot be assured on imaging.

Suggested correlation with clinical findings and other relevant investigations consultations, and if required repeat imaging recommended in the event of controversies. AR

(For appointments / any clarification of report please contact 9496005190 between 9 am – 5.30 pm).

DDRC *agilus* Pathlabs Limited.

Corp. Office : Express House, Second Floor, Opp. Pothys Silks, Banerjee Road, Kaloor -682017

Contact :- 93334 93334, Web :- www.ddrcagilus.com Email :- info.ddrc@agilus.in

PATIENT NAME : MR KAILASNATHAN K

REF. DOCTOR : SELF

CODE/NAME & ADDRESS : CA00010147 -
MEDIWHEEL ARCOFEMI HEALTHCARE LIMITED
F701A, LADO SARAI, NEW DELHI,SOUTH DELHI,
DELHI,
SOUTH DELHI 110030
8800465156

ACCESSION NO : **4182XB003570**
PATIENT ID : MRKAM1002694182
CLIENT PATIENT ID:
ABHA NO :

AGE/SEX : 55 Years Male
DRAWN :
RECEIVED : 10/02/2024 09:43:20
REPORTED : 13/02/2024 13:54:20

Test Report Status	<u>Final</u>	Results	Biological Reference Interval	Units
--------------------	--------------	---------	-------------------------------	-------

MEDIWHEEL HEALTH CHECKUP ABOVE 40(M)TMT

TREADMILL TEST

TREADMILL TEST REPORT GIVEN

PHYSICAL EXAMINATION

PHYSICAL EXAMINATION REPORT GIVEN

Nisha
DR NISHA UNNI, MBBS,MD
(RD),DNB (Reg.No:50162)
Consultant Radiologist



View Details



View Report

PERFORMED AT :

DDRC AGILUS PATHLABS LIMITED
ASTER SQUARE BUILDING, ULLOOR,
MEDICAL COLLEGE P.O
TRIVANDRUM, 695011
KERALA, INDIA
Tel : 93334 93334, Fax : CIN - U85190MH2006PTC161480
Email : customercare.ddrc@agilus.in



Patient Ref. No. 66600007811553

PATIENT NAME : MR KAILASNATHAN K

REF. DOCTOR : SELF

CODE/NAME & ADDRESS : CA00010147 -
MEDIWHEEL ARCOFEMI HEALTHCARE LIMITED
F701A, LADO SARAI, NEW DELHI,SOUTH DELHI,
DELHI,
SOUTH DELHI 110030
8800465156

ACCESSION NO : **4182XB003570**
PATIENT ID : MRKAM1002694182
CLIENT PATIENT ID:
ABHA NO :

AGE/SEX : 55 Years Male
DRAWN :
RECEIVED : 10/02/2024 09:43:20
REPORTED : 13/02/2024 13:54:20

Test Report Status	Final	Results	Units
--------------------	-------	---------	-------

MEDIWHEEL HEALTH CHECKUP ABOVE 40(M)TMT

ECG WITH REPORT

**REPORT
REPORT GIVEN**

USG ABDOMEN AND PELVIS

**REPORT
REPORT GIVEN**

CHEST X-RAY WITH REPORT

**REPORT
REPORT GIVEN**

HAEMATOLOGY

MEDIWHEEL HEALTH CHECKUP ABOVE 40(M)TMT

GLYCOSYLATED HEMOGLOBIN(HBA1C), EDTA WHOLE BLOOD

HBA1C	5.1	Non-diabetic Adult < 5.7 Pre-diabetes 5.7 - 6.4 Diabetes diagnosis: > or = 6.5 Therapeutic goals: < 7.0 Action suggested : > 8.0 (ADA Guideline 2021)	%
MEAN PLASMA GLUCOSE	99.7	< 116.0	mg/dL

BLOOD COUNTS,EDTA WHOLE BLOOD

HEMOGLOBIN	14.0	13.0 - 17.0	g/dL
RED BLOOD CELL COUNT	4.68	4.50 - 5.50	mil/ μ L

**DR NISHA UNNI, MBBS,MD
(RD),DNB (Reg.No:50162)
Consultant Radiologist**

**DR.VAISHALI RAJAN, MBBS DCP
(Pathology)
(Reg No - TCC 27150)
HOD - HAEMATOLOGY**

**DR.HARI SHANKAR, MBBS MD
(Reg No - TCMC:62092)
HEAD - Biochemistry &
Immunology**



View Details



View Report

PERFORMED AT :

DDRC AGILUS PATHLABS LIMITED
ASTER SQUARE BUILDING, ULLOOR,
MEDICAL COLLEGE P.O
TRIVANDRUM, 695011
KERALA, INDIA
Tel : 93334 93334, Fax : CIN - U85190MH2006PTC161480
Email : customercare.ddrc@agilus.in



Patient Ref. No. 66600007811553

PATIENT NAME : MR KAILASNATHAN K

REF. DOCTOR : SELF

CODE/NAME & ADDRESS : CA00010147 -

MEDIWHEEL ARCOFEMI HEALTHCARE LIMITED
F701A, LADO SARAI, NEW DELHI, SOUTH DELHI,
DELHI,
SOUTH DELHI 110030
8800465156

ACCESSION NO : 4182XB003570

PATIENT ID : MRKAM1002694182

CLIENT PATIENT ID:

ABHA NO :

AGE/SEX : 55 Years Male

DRAWN :

RECEIVED : 10/02/2024 09:43:20

REPORTED : 13/02/2024 13:54:20

Test Report Status	Final	Results	Units	
WHITE BLOOD CELL COUNT		7.83	4.0 - 10.0	thou/ μ L
PLATELET COUNT		252	150 - 410	thou/ μ L

RBC AND PLATELET INDICES

HEMATOCRIT	41.1	40.0 - 50.0	%
MEAN CORPUSCULAR VOL	87.8	83.0 - 101	fL
MEAN CORPUSCULAR HGB.	29.9	27.0 - 32.0	pg
MEAN CORPUSCULAR HEMOGLOBIN CONCENTRATION	34.1	31.50 - 34.50	g/dL
RED CELL DISTRIBUTION WIDTH	13.5	11.60 - 14.0	%
MENTZER INDEX	18.8		
MEAN PLATELET VOLUME	8.7	6.80 - 10.90	fL

WBC DIFFERENTIAL COUNT

SEGMENTED NEUTROPHILS	57	40.0 - 80.0	%
LYMPHOCYTES	33	20.0 - 40.0	%
MONOCYTES	6	2.0 - 10.0	%
EOSINOPHILS	4	1.0 - 6.0	%
BASOPHILS	0	0.0 - 1.0	%
ABSOLUTE NEUTROPHIL COUNT	4.46	2.0 - 7.0	thou/ μ L
ABSOLUTE LYMPHOCYTE COUNT	2.61	1.0 - 3.0	thou/ μ L
ABSOLUTE MONOCYTE COUNT	0.45	0.20 - 1.0	thou/ μ L
ABSOLUTE EOSINOPHIL COUNT	0.34	0.02 - 0.50	thou/ μ L
ABSOLUTE BASOPHIL COUNT	0.00		thou/ μ L
NEUTROPHIL LYMPHOCYTE RATIO (NLR)	1.7		

ERYTHROCYTE SEDIMENTATION RATE (ESR), EDTA BLOOD

SEDIMENTATION RATE (ESR)	7	0 - 14	mm at 1 hr
--------------------------	---	--------	------------

DR.VAISHALI RAJAN, MBBS DCP
(Pathology)
(Reg No - TCC 27150)
HOD - HAEMATOLOGY

DR.HARI SHANKAR, MBBS MD
(Reg No - TCMC:62092)
HEAD - Biochemistry & Immunology



View Details



View Report

PERFORMED AT :

DDRC AGILUS PATHLABS LIMITED
ASTER SQUARE BUILDING, ULLOOR,
MEDICAL COLLEGE P.O
TRIVANDRUM, 695011
KERALA, INDIA
Tel : 93334 93334, Fax : CIN - U85190MH2006PTC161480
Email : customercare.ddrc@agilus.in



Patient Ref. No. 66600007811553

Standard	L1	L2	L3	L III Inspiration
----------	----	----	----	-------------------

ID: 003570 10-02-2024 10:56:50 AM

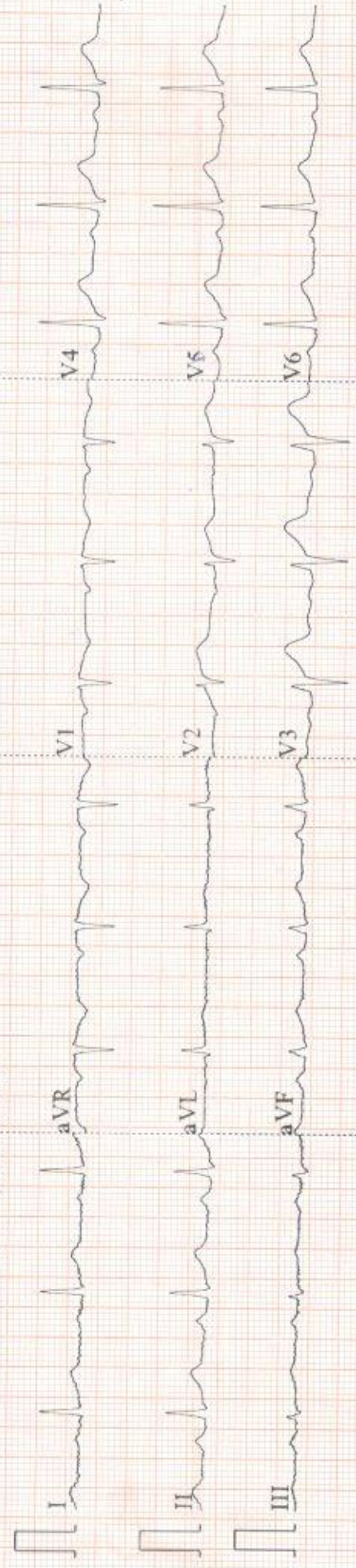

0.5-2.5Hz AC50 2.5mm/s 10mm/mV ♥75 V1.0 SEMIP V1.7 DDRG-AGILUS

AUG 17 2024

PATIENT NAME : MR KAILASNATHAN K

REF. DOCTOR : SELF

CODE/NAME & ADDRESS : CA00010147 -
MEDIWHEEL ARCOFEMI HEALTHCARE LIMITED
F701A, LADO SARAI, NEW DELHI,SOUTH DELHI,
DELHI,
SOUTH DELHI 110030
8800465156

ACCESSION NO : **4182XB003570**
PATIENT ID : MRKAM1002694182
CLIENT PATIENT ID:
ABHA NO :

AGE/SEX : 55 Years Male
DRAWN :
RECEIVED : 10/02/2024 09:43:20
REPORTED : 13/02/2024 13:54:20

Test Report Status	Final	Results	Units
--------------------	-------	---------	-------

SUGAR URINE - POST PRANDIAL

SUGAR URINE - POST PRANDIAL NOT DETECTED NOT DETECTED

SUGAR URINE - FASTING

SUGAR URINE - FASTING NOT DETECTED NOT DETECTED

IMMUNOHAEMATOLOGY

MEDIWHEEL HEALTH CHECKUP ABOVE 40(M)TMT

ABO GROUP & RH TYPE, EDTA WHOLE BLOOD

ABO GROUP TYPE O
RH TYPE POSITIVE

METHOD : COLUMN AGGLUTINATION TECHNOLOGY

Interpretation(s)

ABO GROUP & RH TYPE, EDTA WHOLE BLOOD-Blood group is identified by antigens and antibodies present in the blood. Antigens are protein molecules found on the surface of red blood cells. Antibodies are found in plasma. To determine blood group, red cells are mixed with different antibody solutions to give A,B,O or AB.

Disclaimer: "Please note, as the results of previous ABO and Rh group (Blood Group) for pregnant women are not available, please check with the patient records for availability of the same."

The test is performed by both forward as well as reverse grouping methods.

BIO CHEMISTRY

MEDIWHEEL HEALTH CHECKUP ABOVE 40(M)TMT

BLOOD UREA NITROGEN (BUN), SERUM

BLOOD UREA NITROGEN 9 Adult(<60 yrs) : 6 to 20 mg/dL

DR. HARI SHANKAR, MBBS MD
(Reg No - TCMC:62092)
HEAD - Biochemistry &
Immunology

DR. VAISHALI RAJAN, MBBS DCP
(Pathology)
(Reg No - TCC 27150)
HOD - HAEMATOLOGY

Page 4 Of 9



View Details



View Report

PERFORMED AT :

DDRC AGILUS PATHLABS LIMITED
ASTER SQUARE BUILDING, ULLOOR,
MEDICAL COLLEGE P.O
TRIVANDRUM, 695011
KERALA, INDIA
Tel : 93334 93334, Fax : CIN - U85190MH2006PTC161480
Email : customercare.ddrc@agilus.in



Patient Ref. No. 66600007811553

PATIENT NAME : MR KAILASNATHAN K

REF. DOCTOR : SELF

CODE/NAME & ADDRESS : CA00010147 -
MEDIWHEEL ARCOFEMI HEALTHCARE LIMITED
F701A, LADO SARAI, NEW DELHI,SOUTH DELHI,
DELHI,
SOUTH DELHI 110030
8800465156

ACCESSION NO : **4182XB003570**
PATIENT ID : MRKAM1002694182
CLIENT PATIENT ID:
ABHA NO :

AGE/SEX : 55 Years Male
DRAWN :
RECEIVED : 10/02/2024 09:43:20
REPORTED : 13/02/2024 13:54:20

Test Report Status	Final	Results	Units
--------------------	-------	---------	-------

BUN/CREAT RATIO

BUN/CREAT RATIO 10.4

CREATININE, SERUM

CREATININE 0.86 18 - 60 yrs : 0.9 - 1.3 mg/dL

GLUCOSE, POST-PRANDIAL, PLASMA

GLUCOSE, POST-PRANDIAL, PLASMA 105 Diabetes Mellitus : > or = 200. mg/dL
Impaired Glucose tolerance/
Prediabetes : 140 - 199.
Hypoglycemia : < 55.

GLUCOSE FASTING,FLUORIDE PLASMA

FBS (FASTING BLOOD SUGAR) 87 Diabetes Mellitus : > or = 126. mg/dL
Impaired fasting Glucose/
Prediabetes : 101 - 125.
Hypoglycemia : < 55.

LIVER FUNCTION TEST WITH GGT

BILIRUBIN, TOTAL 1.03 General Range : < 1.1 mg/dL
BILIRUBIN, DIRECT **0.40 High** General Range : < 0.3 mg/dL
BILIRUBIN, INDIRECT 0.63 General Range : <0.85 mg/dL
TOTAL PROTEIN 7.0 Ambulatory : 6.4 - 8.3 g/dL
Recumbant : 6 - 7.8
ALBUMIN 4.4 20-60yrs : 3.5 - 5.2 g/dL

DR.HARI SHANKAR, MBBS MD
(Reg No - TCMC:62092)
HEAD - Biochemistry &
Immunology

Page 5 Of 9



View Details



View Report

PERFORMED AT :

DDRC AGILUS PATHLABS LIMITED
ASTER SQUARE BUILDING, ULLOOR,
MEDICAL COLLEGE P.O
TRIVANDRUM, 695011
KERALA, INDIA
Tel : 93334 93334, Fax : CIN - U85190MH2006PTC161480
Email : customercare.ddrc@agilus.in



Patient Ref. No. 66600007811553

PATIENT NAME : MR KAILASNATHAN K

REF. DOCTOR : SELF

CODE/NAME & ADDRESS : CA00010147 -
MEDIWHEEL ARCOFEMI HEALTHCARE LIMITED
F701A, LADO SARAI, NEW DELHI,SOUTH DELHI,
DELHI,
SOUTH DELHI 110030
8800465156

ACCESSION NO : **4182XB003570**
PATIENT ID : MRKAM1002694182
CLIENT PATIENT ID:
ABHA NO :

AGE/SEX : 55 Years Male
DRAWN :
RECEIVED : 10/02/2024 09:43:20
REPORTED : 13/02/2024 13:54:20

Test Report Status	Final	Results	Units
GLOBULIN		2.6	g/dL
		General Range : 2 - 3.5 Premature Neonates : 0.29 - 1.04	
ALBUMIN/GLOBULIN RATIO		1.7	RATIO
ASPARTATE AMINOTRANSFERASE (AST/SGOT)		18	U/L
ALANINE AMINOTRANSFERASE (ALT/SGPT)		21	U/L
ALKALINE PHOSPHATASE		48	U/L
GAMMA GLUTAMYL TRANSFERASE (GGT)		21	U/L
		Adults : < 40	
		Adults : < 45	
		Adult(<60yrs) : 40 -130	
		Adult (Male) : < 60	

Comments

Kindly correlate clinically.
Kindly contact lab within 24 hrs if clinically not correlated.

TOTAL PROTEIN, SERUM

TOTAL PROTEIN	7.0	Ambulatory : 6.4 - 8.3 Recumbant : 6 - 7.8	g/dL
---------------	-----	---	------

URIC ACID, SERUM

URIC ACID	5.4	Adults : 3.4-7	mg/dL
-----------	-----	----------------	-------

BIOCHEMISTRY - LIPID

MEDIWHEEL HEALTH CHECKUP ABOVE 40(M)TMT

LIPID PROFILE, SERUM

CHOLESTEROL	199	Desirable : < 200 Borderline : 200-239 High : >or= 240	mg/dL
TRIGLYCERIDES	180 High	Normal : < 150 High : 150-199 Hypertriglyceridemia : 200-499	mg/dL

DR.HARI SHANKAR, MBBS MD
(Reg No - TCMC:62092)
HEAD - Biochemistry & Immunology



View Details



View Report

PERFORMED AT :

DDRC AGILUS PATHLABS LIMITED
ASTER SQUARE BUILDING, ULLLOOR,
MEDICAL COLLEGE P.O
TRIVANDRUM, 695011
KERALA, INDIA
Tel : 93334 93334, Fax : CIN - U85190MH2006PTC161480
Email : customercare.ddrc@agilus.in



Patient Ref. No. 66600007811553

PATIENT NAME : MR KAILASNATHAN K

REF. DOCTOR : SELF

CODE/NAME & ADDRESS : CA00010147 -
MEDIWHEEL ARCOFEMI HEALTHCARE LIMITED
F701A, LADO SARAI, NEW DELHI,SOUTH DELHI,
DELHI,
SOUTH DELHI 110030
8800465156

ACCESSION NO : 4182XB003570
PATIENT ID : MRKAM1002694182
CLIENT PATIENT ID:
ABHA NO :

AGE/SEX : 55 Years Male
DRAWN :
RECEIVED : 10/02/2024 09:43:20
REPORTED : 13/02/2024 13:54:20

Test Report Status	Final	Results	Units
HDL CHOLESTEROL		46	mg/dL
LDL CHOLESTEROL, DIRECT		134	mg/dL
NON HDL CHOLESTEROL		153	mg/dL
VERY LOW DENSITY LIPOPROTEIN CHOL/HDL RATIO		36.0	mg/dL
LDL/HDL RATIO		4.3	
		2.9	

Very High : > 499
General range : 40-60
Optimum : < 100
Above Optimum : 100-129
Borderline High : 130-159
High : 160-189
Very High : >or= 190
Desirable : < 130
Above Desirable : 130 -159
Borderline High : 160 - 189
High : 190 - 219
Very high : > / = 220
</= 30.0
Low Risk : 3.3 - 4.4
Average Risk : 4.5 - 7.0
Moderate Risk : 7.1 - 11.0
High Risk : > 11.0
Desirable/Low Risk - 0.5-3
Borderline/Moderate Risk- 3.1-6
High Risk- >6.0

SPECIALISED CHEMISTRY - HORMONE

MEDIWHEEL HEALTH CHECKUP ABOVE 40(M)TMT

THYROID PANEL, SERUM

T3	100.00	Adult : 80-200	ng/dL
T4	8.39	Adults : 4.5-12.1	µg/dl
TSH 3RD GENERATION	3.410	50-80 yrs : 0.35 - 4.5	µIU/mL

DR.HARI SHANKAR, MBBS MD
(Reg No - TCMC:62092)
HEAD - Biochemistry & Immunology



View Details



View Report

PERFORMED AT :

DDRC AGILUS PATHLABS LIMITED
ASTER SQUARE BUILDING, ULLOOR,
MEDICAL COLLEGE P.O
TRIVANDRUM, 695011
KERALA, INDIA
Tel : 93334 93334, Fax : CIN - U85190MH2006PTC161480
Email : customercare.ddrc@agilus.in



Patient Ref. No. 66600007811553

PATIENT NAME : MR KAILASNATHAN K

REF. DOCTOR : SELF

CODE/NAME & ADDRESS : CA00010147 -
MEDIWHEEL ARCOFEMI HEALTHCARE LIMITED
F701A, LADO SARAI, NEW DELHI, SOUTH DELHI,
DELHI,
SOUTH DELHI 110030
8800465156

ACCESSION NO : 4182XB003570
PATIENT ID : MRKAM1002694182
CLIENT PATIENT ID:
ABHA NO :

AGE/SEX : 55 Years Male
DRAWN :
RECEIVED : 10/02/2024 09:43:20
REPORTED : 13/02/2024 13:54:20

Test Report Status	Final	Results	Units
--------------------	-------	---------	-------

SPECIALISED CHEMISTRY - TUMOR MARKER

MEDIWHEEL HEALTH CHECKUP ABOVE 40(M)TMT

PROSTATE SPECIFIC ANTIGEN, SERUM

PROSTATE SPECIFIC ANTIGEN	0.684	Age Specific :- <49yrs : <2.5 50-59yrs : <3.5 60-69yrs : <4.5 >70yrs : <6.5	ng/mL
---------------------------	-------	---	-------

CLINICAL PATH - URINALYSIS

MEDIWHEEL HEALTH CHECKUP ABOVE 40(M)TMT

PHYSICAL EXAMINATION, URINE

COLOR	AMBER
APPEARANCE	CLEAR

CHEMICAL EXAMINATION, URINE

PH	5.0	4.7 - 7.5
SPECIFIC GRAVITY	1.027	1.003 - 1.035
PROTEIN	NEGATIVE	NOT DETECTED
GLUCOSE	NEGATIVE	NOT DETECTED
KETONES	NEGATIVE	NOT DETECTED
BLOOD	NOT DETECTED	NOT DETECTED
BILIRUBIN	NEGATIVE	NOT DETECTED
UROBILINOGEN	NORMAL	NORMAL
METHOD : DIPSTICK		
NITRITE	NEGATIVE	NOT DETECTED

MICROSCOPIC EXAMINATION, URINE

DR. HARI SHANKAR, MBBS MD
(Reg No - TCMC:62092)
HEAD - Biochemistry & Immunology

DR. VAISHALI RAJAN, MBBS DCP
(Pathology)
(Reg No - TCC 27150)
HOD - HAEMATOLOGY

Page 8 Of 9



View Details



View Report

PERFORMED AT :

DDRC AGILUS PATHLABS LIMITED
ASTER SQUARE BUILDING, ULLOOR,
MEDICAL COLLEGE P.O
TRIVANDRUM, 695011
KERALA, INDIA
Tel : 93334 93334, Fax : CIN - U85190MH2006PTC161480
Email : customercare.ddrc@agilus.in



Patient Ref. No. 66600007811553

PATIENT NAME : MR KAILASNATHAN K

REF. DOCTOR : SELF

CODE/NAME & ADDRESS : CA00010147 -
MEDIWHEEL ARCOFEMI HEALTHCARE LIMITED
F701A, LADO SARAI, NEW DELHI,SOUTH DELHI,
DELHI,
SOUTH DELHI 110030
8800465156

ACCESSION NO : **4182XB003570**
PATIENT ID : MRKAM1002694182
CLIENT PATIENT ID:
ABHA NO :

AGE/SEX : 55 Years Male
DRAWN :
RECEIVED : 10/02/2024 09:43:20
REPORTED : 13/02/2024 13:54:20

Test Report Status	<u>Final</u>	Results	Units
RED BLOOD CELLS		NOT DETECTED	/HPF
WBC		0-1	/HPF
EPITHELIAL CELLS		0-1	/HPF
CASTS		NEGATIVE	
CRYSTALS		NEGATIVE	
REMARKS		NIL	

METHOD : AUTOMATED ANALYSER, MICROSCOPY



DR.VAISHALI RAJAN, MBBS DCP
(Pathology)
(Reg No - TCC 27150)
HOD - HAEMATOLOGY

Page 9 Of 9



[View Details](#)



[View Report](#)

PERFORMED AT :

DDRC AGILUS PATHLABS LIMITED
ASTER SQUARE BUILDING, ULLOOR,
MEDICAL COLLEGE P.O
TRIVANDRUM, 695011
KERALA, INDIA
Tel : 93334 93334, Fax : CIN - U85190MH2006PTC161480
Email : customercare.ddrc@agilus.in



Patient Ref. No. 66600007811553

DDRC agilus Trivandrum

Name: KAILASNATHAN K

Date: 10-02-2024 **Time:** 14:22

Age: 55 **Gender:** M

Height: 184 cms

Weight: 84 Kg

ID: 2XB003570

Clinical History: NIL

Medications: NIL

Test Details:

Protocol: Bruce

Predicted Max HR: 165

Target HR: 140 (85% of Pr. MHR)

Exercise Time: 0:07:13

Achieved Max HR: 145 (88% of Pr. MHR)

Max BP: 160/80

Max BP x HR: 23200

Max Mets: 8.1

Test Termination Criteria: THR ATTAINED

Protocol Details:

Stage Name	Stage Time	METS	Speed kmph	Grade %	Heart Rate bpm	BP mmHg	RPP	Max ST Level mm	Max ST Slope mV/s
Supine	00:08	1	0	0	75	120/80	9000	1.6 V3	0.6 V3
Standing	00:06	1	0	0	72	120/80	8640	2 V3	0.8 V3
HyperVentilation	00:24	1	0	0	99	120/80	11880	1.1 V3	0.4 V3
PreTest	00:16	1	1.6	0	89	120/80	10680	1.5 V3	0.6 II
Stage: 1	03:00	4.7	2.7	10	118	120/80	14160	1.2 V3	0.8 V4
Stage: 2	03:00	7	4	12	135	150/80	20250	1.1 V3	1.1 II
Peak Exercise	01:13	8.1	5.5	14	145	160/80	23200	1.2 V3	0.9 II
Recovery1	01:00	1	0	0	126	140/80	17640	1.3 V3	1.1 V3
Recovery2	01:00	1	0	0	107	140/80	14980	1.1 V3	0.9 V3
Recovery3	01:00	1	0	0	97	130/80	12610	0.8 V3	0.5 V3
Recovery4	00:18	1	0	0	96	120/80	11520	0.9 V3	0.4 V3

Interpretation

The Patient Exercised according to Bruce Protocol for 0:07:13 achieving a work level of 8.1 METS.
 Resting Heart Rate, initially 75 bpm rose to a max. heart rate of 145bpm (88% of Predicted Maximum Heart Rate).
 Resting Blood Pressure of 120/80 mmHg, rose to a maximum Blood Pressure of 160/80 mmHg
 NO ANGINA/ARRHYTHMIAS/SOB
 GOOD EFFORT TOLERANCE
 NO ST,T CHANGES
 TEST IS NEGATIVE FOR INDUCIBLE ISCHEMIA



Dr. SAJITH. K
 MD, DNB
 CONSULTANT CARDIOLOGIST
 Reg.No: 19436

for

Doctor: DR.SAJITH.K

Ref. Doctor: MEDIWHEEL

SCHILLER

The Art of Diagnostics

(Summary Report edited by User)
 Cardiovit CS-10 Version:3.5

KAILASNATHAN K (55 M)

DDRC agilus Trivandrum

Bruce Protocol
Exec Time : 0:00:00

ID: 2XB003570
Stage: Supine
Stage Time : 00:08

Date: 10-02-2024
THR: 140 bpm
Speed: 0 kmph

HR: 75 bpm
BP: 120/80 mmHg
Grade: 0%

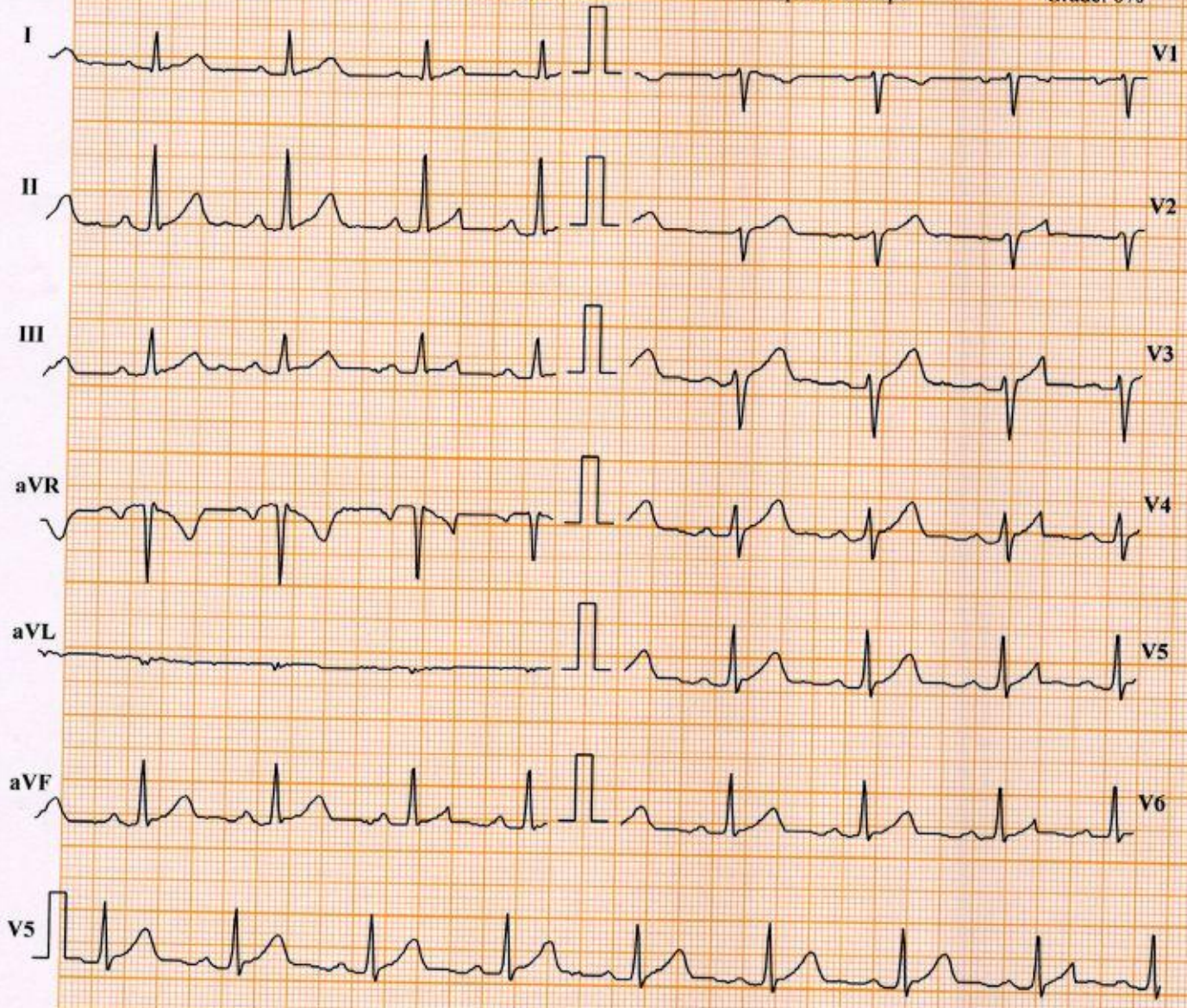

Lead	STLevel(mm)	STSlope(mV/s)	Lead	STLevel(mm)	STSlope(mV/s)	Lead	STLevel(mm)	STSlope(mV/s)	Lead	STLevel(mm)	STSlope(mV/s)
I	0.5	0.2	aVR	-1	-0.4	V1	0	-0.2	V4	1.3	0.6
II	1	0.4	aVL	-0.2	0.1	V2	0.9	0.4	V5	1.1	0.4
III	0.6	0.2	aVF	0.9	0.3	V3	1.6	0.6	V6	0.7	0.3

Chart Speed: 25 mm/sec Filter: 25 Hz Mains Filter: ON Amplitude: 10mm/mV
Schiller Cardiovit CS-10 Version:3.5 ISO = R - 60 ms, J = R + 60 ms, Post J = J + 80 ms

KAILASNATHAN K (55 M)

DDRC agilus Trivandrum

Bruce Protocol

ID: 2XB003570

Date: 10-02-2024

HR: 72 bpm

Exec Time : 0:00:00

Stage: Standing

THR: 140 bpm

BP: 120/80 mmHg

Stage Time : 00:06

Speed: 0 kmph

Grade: 0%



Lead	STLevel(mm)	ST Slope(mV/s)	Lead	STLevel(mm)	ST Slope(mV/s)	Lead	STLevel(mm)	ST Slope(mV/s)	Lead	STLevel(mm)	ST Slope(mV/s)
I	-0.7	0.3	aVR	0.9	-0.4	V1	1	-0.2	V4	0.3	0.8
II	-1.3	0.6	aVL	0	0	V2	0.9	0.4	V5	-0.7	0.6
III	-0.7	0.3	aVF	-1.1	0.5	V3	2	0.8	V6	-1	0.5

Chart Speed: 25 mm/sec Filter: 25 Hz Mains Filter: ON Amplitude: 10mm/mV
Schiller Cardiovit CS-10 Version:3.5 ISO - R - 60 ms, J - R + 60 ms, Post J - J + 80 ms

KAILASNATHAN K (55 M)

DDRC agilus Trivandrum

Bruce Protocol

ID: 2XB003570

Date: 10-02-2024

HR: 99 bpm

Exec Time : 0:00:00

Stage: HyperVentilation

THR: 140 bpm

BP: 120/80 mmHg

Stage Time : 00:24

Speed: 0 kmph

Grade: 0%

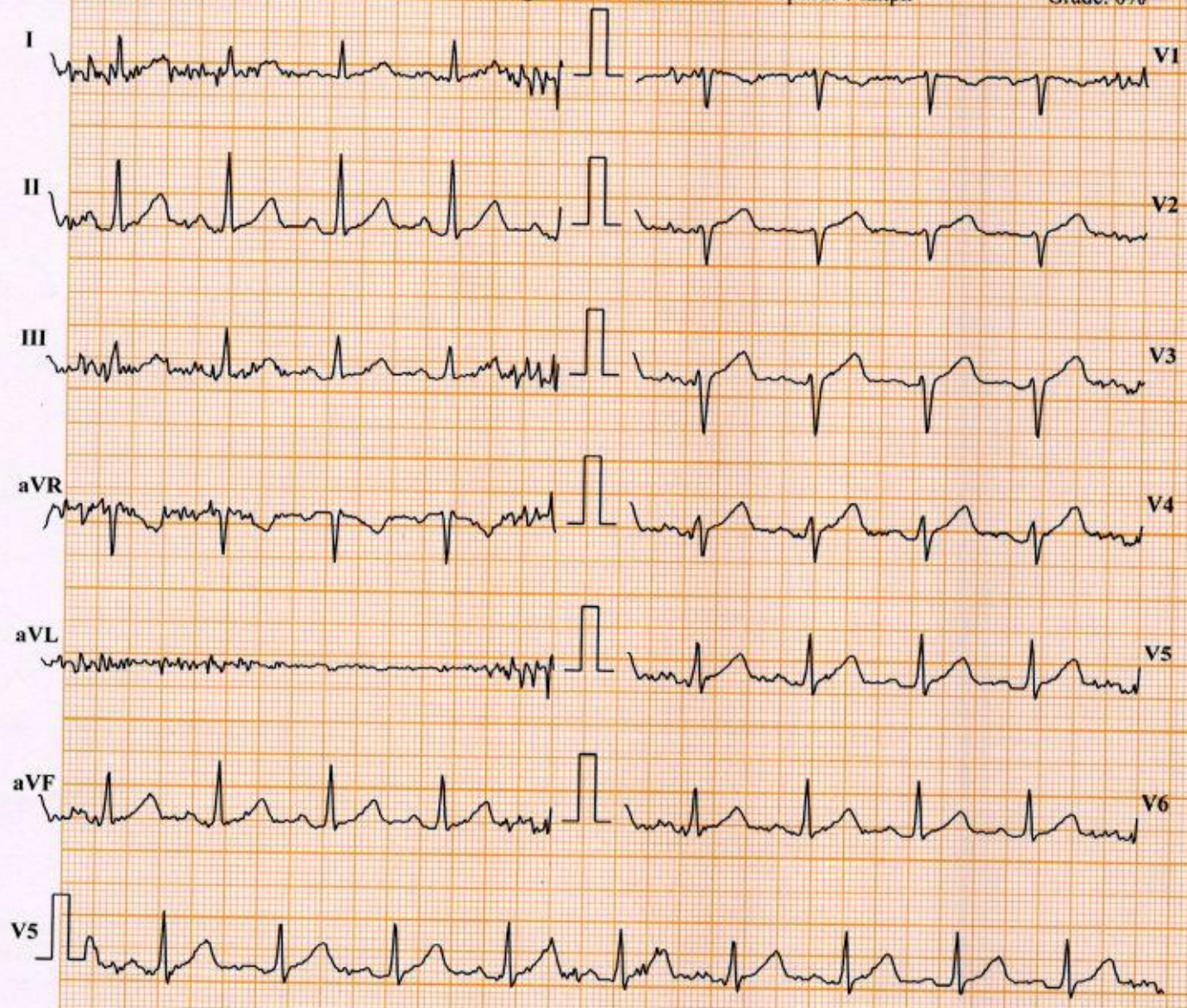

STLevel(mm)	STSlope(mV/s)	STLevel(mm)	STSlope(mV/s)	STLevel(mm)	STSlope(mV/s)	STLevel(mm)	STSlope(mV/s)				
I	0.4	0.2	aVR	-0.4	-0.3	V1	0	-0.1	V4	1	0.4
II	0.7	0.2	aVL	0	0.2	V2	0.7	0.2	V5	0.8	0.3
III	0.4	0	aVF	0.6	0.2	V3	1.1	0.4	V6	0.6	0.2

Chart Speed: 25 mm/sec
Schiller Cardiovit CS-10 Version:3.5

Filter: 25 Hz

Mains Filter: ON

Amplitude: 10mm/mV

ISO = R - 60 ms, J - R + 60 ms, Post J - J + 80 ms

DDRC AGILUS PATHI ARS LTD

KAILASNATHAN K (55 M)

DDRC agilus Trivandrum

Bruce Protocol
Exec Time : 0:00:00

ID: 2XB003570
Stage: PreTest
Stage Time : 00:16

Date: 10-02-2024
THR: 140 bpm
Speed: 1.6 kmph

HR: 89 bpm
BP: 120/80 mmHg
Grade: 0%

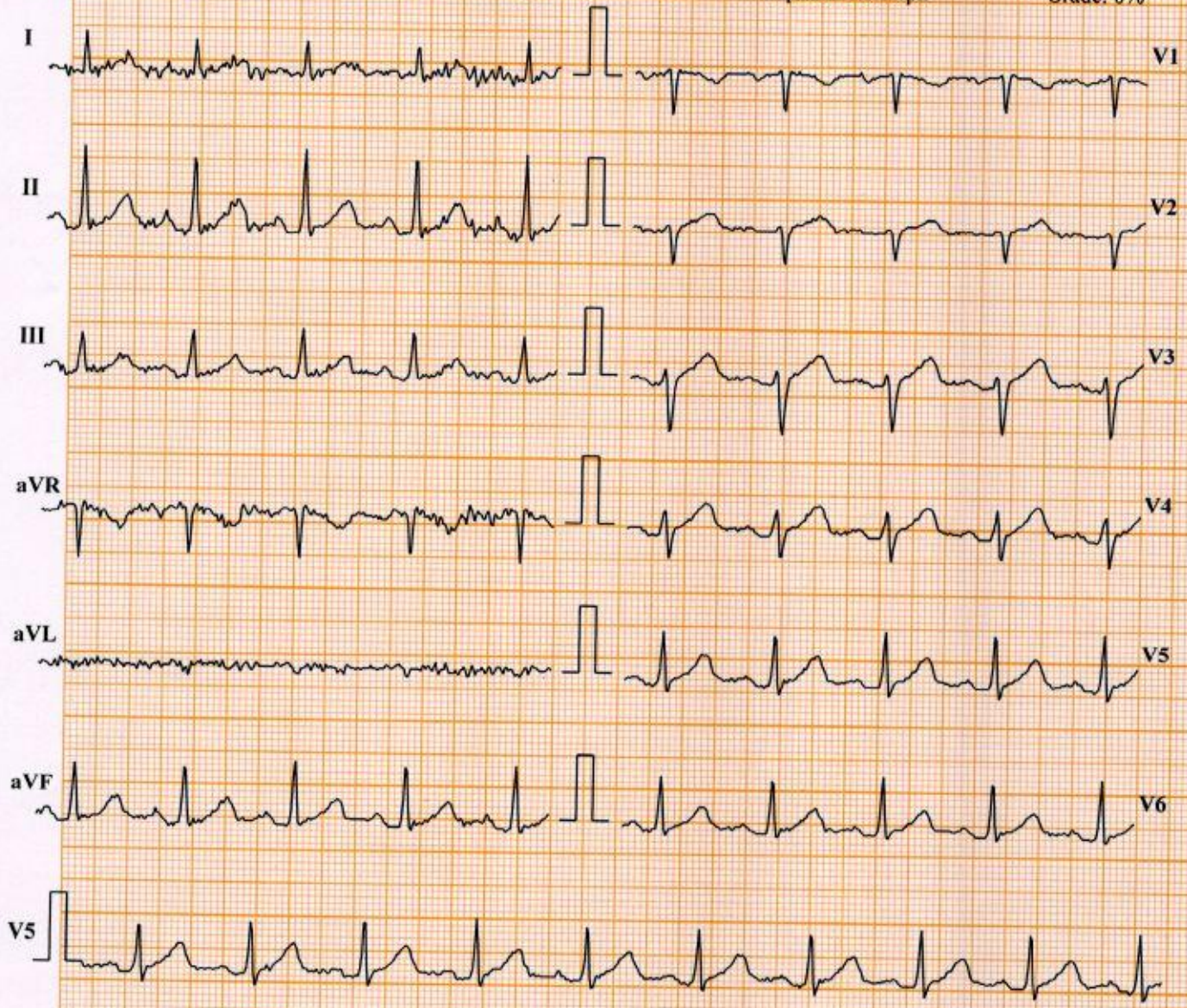

STLevel(mm)	STslope(mV/s)	STLevel(mm)	STslope(mV/s)	STLevel(mm)	STslope(mV/s)	STLevel(mm)	STslope(mV/s)
I	0.3	aVR	-0.5	V1	0	V4	1.3
II	0.8	aVL	-0.1	V2	0.8	V5	1
III	0.5	aVF	0.7	V3	1.5	V6	0.8

Chart Speed: 25 mm/sec Filter: 25 Hz Mains Filter: ON Amplitude: 10mm/mV
Schiller Cardiovit CS-10 Version:3.5 ISO = R - 60 ms, J = R + 60 ms, Post J = J + 80 ms

DDRC AGILUS PATHI ARB...

KAILASNATHAN K (55 M)

DDRC agilus Trivandrum

Bruce Protocol

ID: 2XB003570

Date: 10-02-2024

HR: 118 bpm

Exec Time : 0:03:00

Stage: 1

THR: 140 bpm

BP: 120/80 mmHg

Stage Time : 03:00

Speed: 2.7 kmph

Grade: 10%

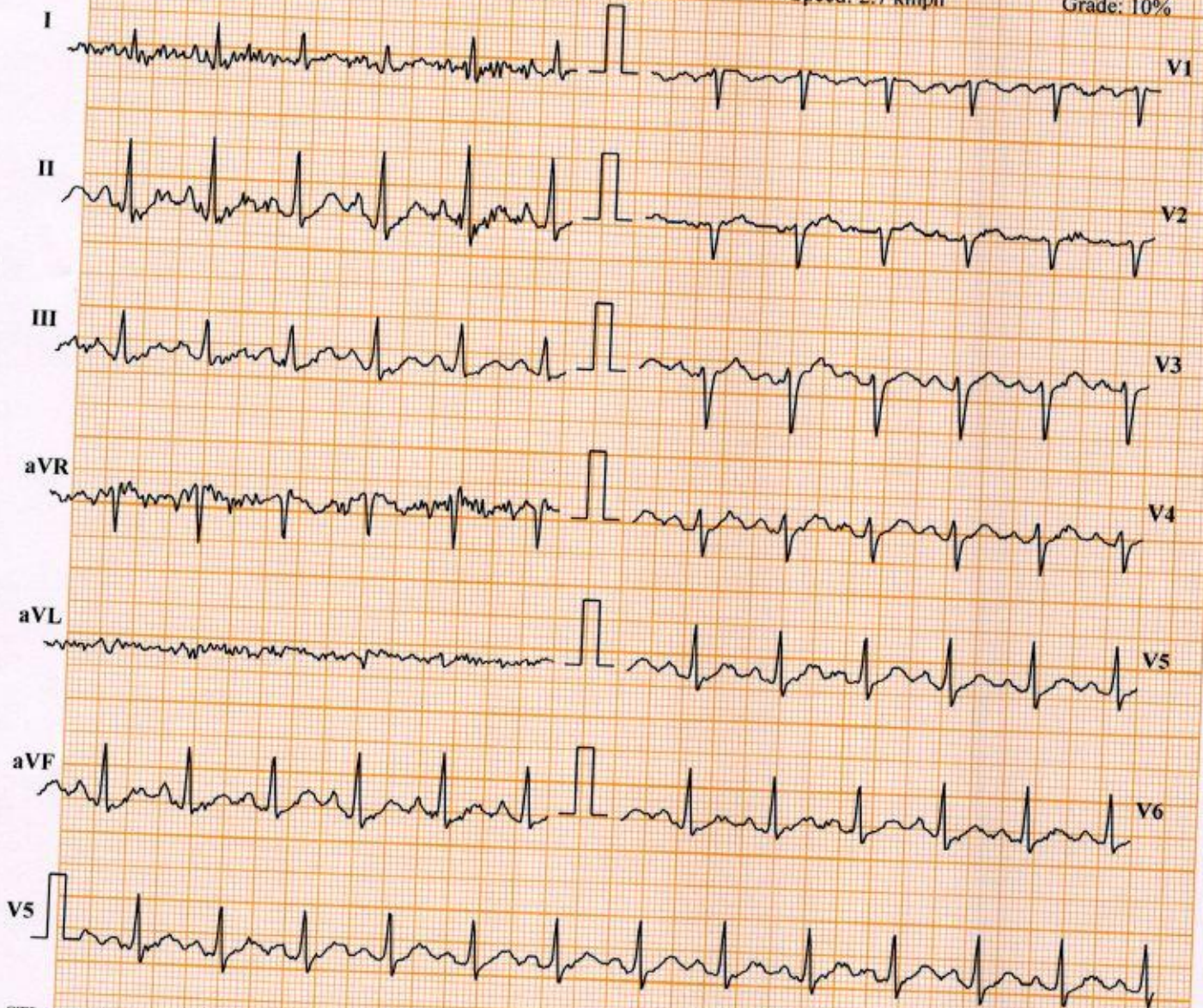

Lead	STLevel(mm)	ST Slope(mV/s)	Lead	STLevel(mm)	ST Slope(mV/s)	Lead	STLevel(mm)	ST Slope(mV/s)
I	0.3	0.2	aVR	-0.3	-0.4	V1	0.2	-0.4
II	0.5	0.7	aVL	-0.1	-0.1	V2	0.8	0.3
III	0.4	0.4	aVF	0.4	0.6	V3	1.2	0.6
						V4	1.1	0.8
						V5	0.7	0.6
						V6	0.5	0.6

Chart Speed: 25 mm/sec
Schiller Cardiovit CS-10 Version: 3.5

Filter: 25 Hz

Mains Filter: ON
Amplitude: 10mm/mV
ISO - R - 60 ms, J = R + 60 ms, Post J = J + 80 ms

DDRC AGILUS PATHLABS

KAILASNATHAN K (55 M)

DDRC agilus Trivandrum

Bruce Protocol

ID: 2XB003570

Date: 10-02-2024

HR: 135 bpm

Exec Time : 0:06:00

Stage: 2

THR: 140 bpm

BP: 150/80 mmHg

Stage Time : 03:00

Speed: 4 kmph

Grade: 12%



STLevel(mm)	ST Slope(mV/s)	STLevel(mm)	ST Slope(mV/s)	STLevel(mm)	ST Slope(mV/s)	STLevel(mm)	ST Slope(mV/s)
I	0.4	aVR	-0.6	V1	-0.2	V4	0.9
II	1.1	aVL	-0.1	V2	0.5	V5	0.8
III	0.6	aVF	0.8	V3	0.9	V6	0.7

Chart Speed: 25 mm/sec

Filter: 25 Hz

Mains Filter: ON

Amplitude: 10mm/mV

Schiller Cardiovit CS-10 Version:3.5

ISO = R - 60 ms, J = R + 60 ms, Post J = J + 80 ms

DDRC AGILUS PATHI AR...

KAILASNATHAN K (55 M) DDRC agilus Trivandrum

Bruce Protocol

Exec Time : 0:07:13

ID: 2XB003570

Stage: Peak Exercise

Stage Time : 01:13

Date: 10-02-2024

THR: 140 bpm

Speed: 5.5 kmph

HR: 145 bpm

BP: 160/80 mmHg

Grade: 14%



STLevel(mm)	STslope(mV/s)	STLevel(mm)	STslope(mV/s)	STLevel(mm)	STslope(mV/s)	STLevel(mm)	STslope(mV/s)
I	0.1	aVR	-0.6	V1	-0.2	V4	0.7
II	-0.3	aVL	-0.1	V2	0.3	V5	0.6
III	-0.4	aVF	0.6	V3	1.2	V6	0.6

Chart Speed: 25 mm/sec
Schiller Cardiovit CS-10 Version:3.5

Filter: 25 Hz

Mains Filter: ON

Amplitude: 10mm/mV

ISO = R - 60 ms, J = R + 60 ms, Post J = J + 80 ms

DDRC AGILUS PATHI AREA

KAILASNATHAN K (55 M) DDRC agilus Trivandrum

Bruce Protocol
Exec Time : 0:00:00

ID: 2XB003570
Stage: Recovery I
Stage Time : 01:00

Date: 10-02-2024
THR: 140 bpm
Speed: 0 kmph

HR: 126 bpm
BP: 140/80 mmHg
Grade: 0%

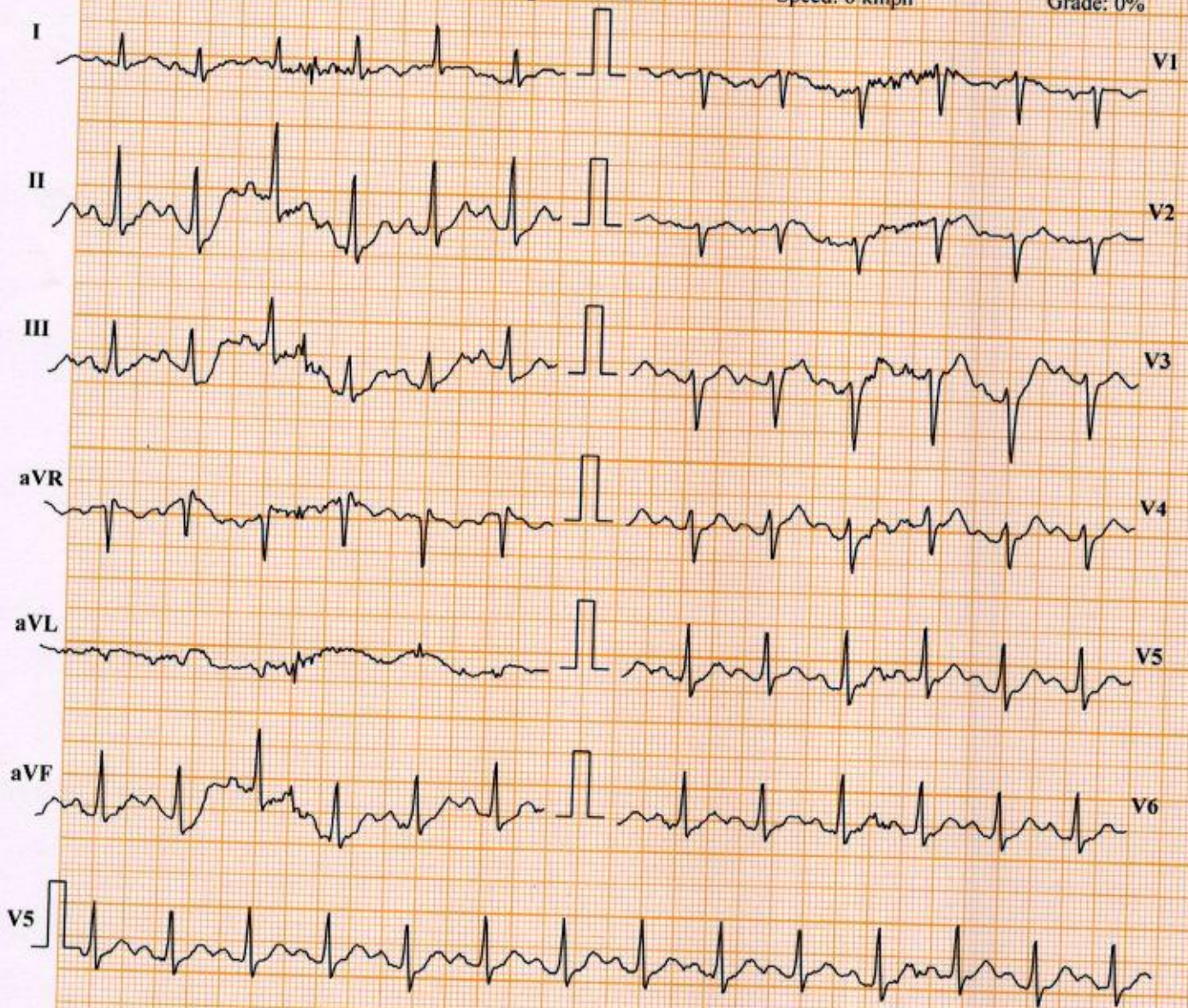

STLevel(mm)	STSlope(mV/s)	STLevel(mm)	STSlope(mV/s)	STLevel(mm)	STSlope(mV/s)	STLevel(mm)	STSlope(mV/s)
I	0.2	aVR	-0.3	V1	0.2	V4	1.1
II	0.9	aVL	0	V2	0.8	V5	0.6
III	0.6	aVF	0.3	V3	1.3	V6	0.4

Chart Speed: 25 mm/sec
Schiller Cardiovit CS-10 Version 3.5

Filter: 25 Hz

Mains Filter: ON

Amplitude: 10mm/mV

ISO = R - 60 ms, J = R + 60 ms, Post J = J + 80 ms

KAILASNATHAN K (55 M)

DDRC agilus Trivandrum

Bruce Protocol
Exec Time : 0:00:00

ID: 2XB003570
Stage: Recovery2
Stage Time : 01:00

Date: 10-02-2024
THR: 140 bpm
Speed: 0 kmph

HR: 107 bpm
BP: 140/80 mmHg
Grade: 0%

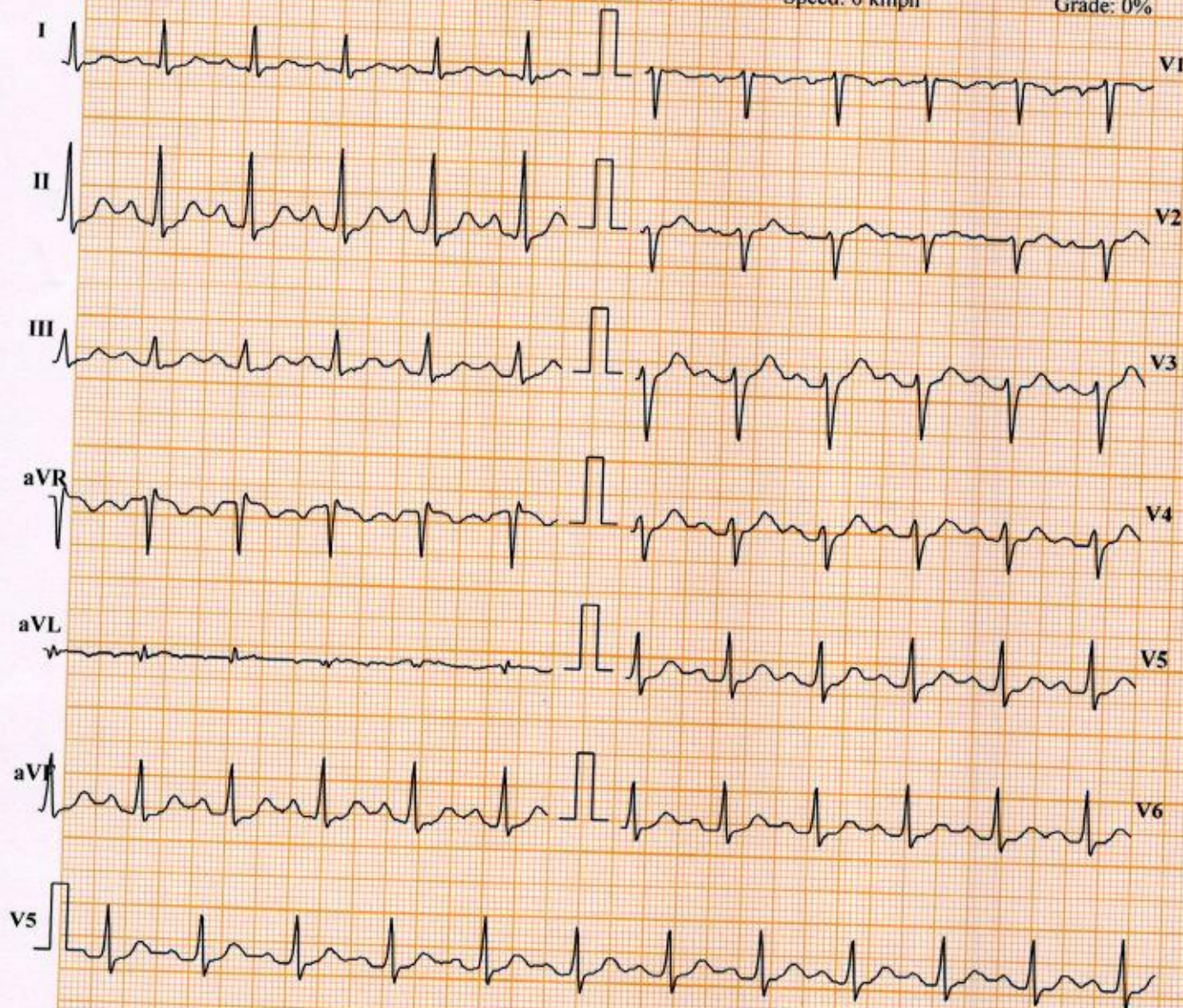

STLevel(mm)	STslope(mV/s)	STLevel(mm)	STslope(mV/s)	STLevel(mm)	STslope(mV/s)	STLevel(mm)	STslope(mV/s)
I	0.1	aVR	-0.2	V1	0.1	V4	0.7
II	0.4	aVL	-0.1	V2	0.5	V5	0.4
III	0.2	aVF	0.2	V3	1.1	V6	0.3

Chart Speed: 25 mm/sec
Schiller Cardiovit CS-10 Version:3.5

Filter: 25 Hz

Mains Filter: ON

ISO = R - 60 ms, J = R + 60 ms, Post J = J + 80 ms

Amplitude: 10mm/mV

DDRC AGILUS PATHLABS LTD

KAILASNATHAN K (55 M)

DDRC agilus Trivandrum

Bruce Protocol

ID: 2XB003570

Date: 10-02-2024

HR: 97 bpm

Exec Time : 0:00:00

Stage: Recovery3

THR: 140 bpm

BP: 130/80 mmHg

Stage Time : 01:00

Speed: 0 kmph

Grade: 0%



STLevel(mm)	STslope(mV/s)	STLevel(mm)	STslope(mV/s)	STLevel(mm)	STslope(mV/s)	STLevel(mm)	STslope(mV/s)
I	0.1	aVR	-0.1	V1	0.2	V4	0.5
II	0.3	aVL	-0.1	V2	0.5	V5	0.2
III	0	aVF	0.2	V3	0.8	V6	0.1

Chart Speed: 25 mm/sec
Schiller Cardiovit CS-10 Version: 3.5

Filter: 25 Hz

Mains Filter: ON

Amplitude: 10mm/mV

ISO = R - 60 ms, J = R + 60 ms, Post J = J + 80 ms

DDRC AGILUS PATHLABS LTD

KAILASNATHAN K (55 M)

DDRC agilus Trivandrum

Bruce Protocol
Exec Time : 0:00:00

ID: 2XB003570
Stage: Recovery4
Stage Time : 00:18

Date: 10-02-2024
THR: 140 bpm
Speed: 0 kmph

HR: 96 bpm
BP: 120/80 mmHg
Grade: 0%

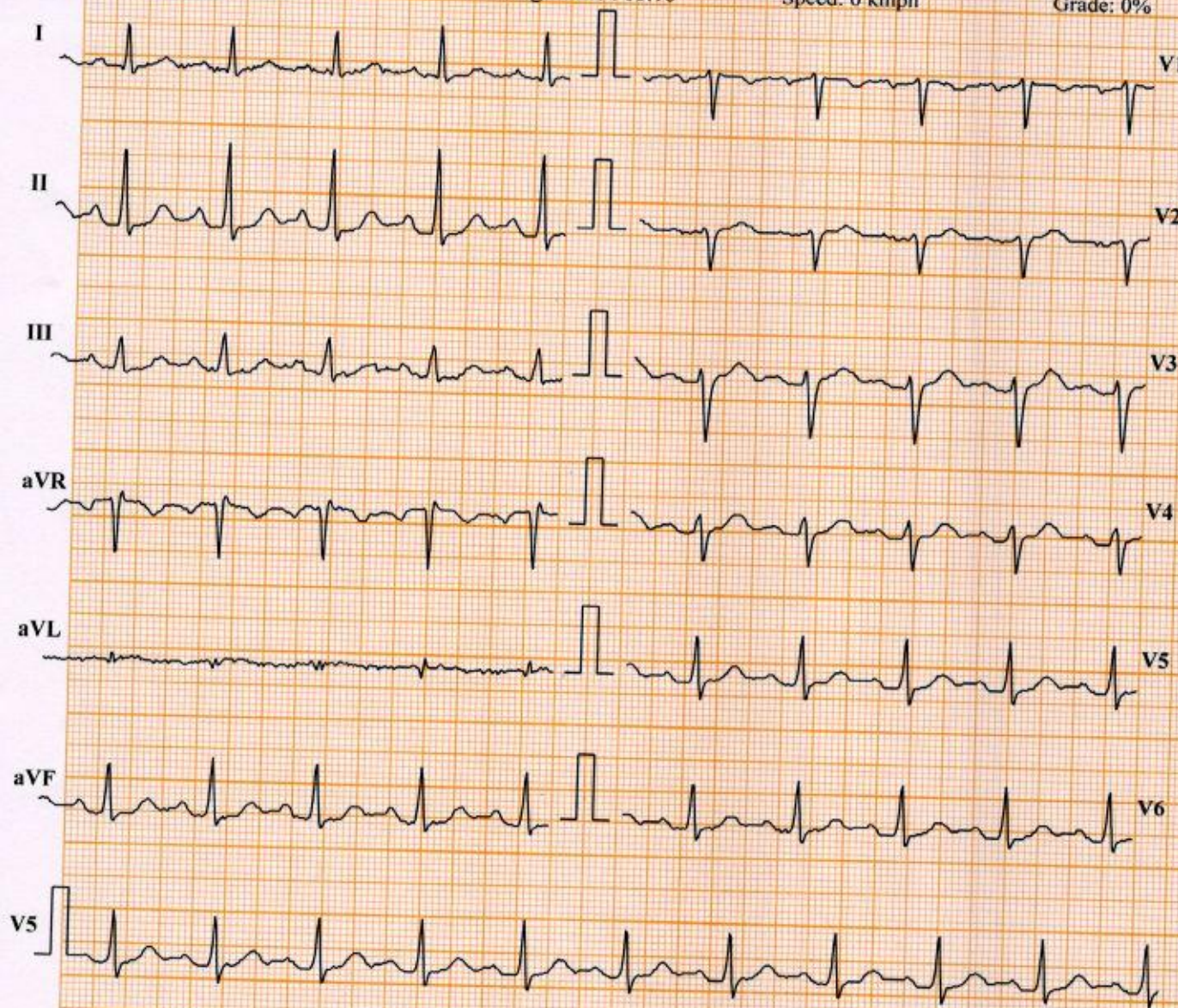

Lead	STLevel(mm)	STslope(mV/s)	Lead	STLevel(mm)	STslope(mV/s)	Lead	STLevel(mm)	STslope(mV/s)	Lead	STLevel(mm)	STslope(mV/s)
I	0.2	0.1	aVR	-0.2	-0.1	V1	0	0	V4	0.6	0.3
II	0.2	0.2	aVL	0.1	0	V2	0.4	0.2	V5	0.3	0.2
III	0	0.1	aVF	0.2	0.1	V3	0.9	0.4	V6	0.2	0.1

Chart Speed: 25 mm/sec
Schiller Cardiovit CS-10 Version:3.5
Filter: 25 Hz
Mains Filter: ON
Amplitude: 10mm/mV
ISO = R - 60 ms, J = R + 60 ms, Post J = J + 80 ms

DDRC AGILUS PHT LABS LTD