



भारत सरकार

GOVERNMENT OF INDIA



चिरंजीवी रामदास पाटील  
Chiranjivi Ramdas Patil

जन्म तारीख/ DOB:

12/05/1991

पुरुष / MALE



7139 3695 6764

माझे आधार, माझी ओळख



भारतीय विशिष्ट पहचान प्राधिकरण  
UNIQUE IDENTIFICATION AUTHORITY OF INDIA

पत्ता:

घर नं. ७ सर्वे नं.  
५०६/२/१ब, ईश्वर कॉलोनी,  
जलगाव, जलगाव,  
महाराष्ट्र - ४२५००१

**Address:**

ghar n. 7 sarvay n. 506/2/1b,  
ishwar colony, Jalgaon, Jalgaon,  
Maharashtra - 425001

**7139 3695 6764**

MERA AADHAAR, MERI PEHACHAN



बैंक ऑफ़ बड़ौदा  
Bank of Baroda



नाम पाटिल चिरंजीवि रामदास

Name PATIL CHIRANJIVI RAMDAS

EC No. 173850

जारीकर्ता प्राधिकारी  
Issuing Authority

धारक के हस्ताक्षर  
Signature of Holder





LETTER OF APPROVAL / RECOMMENDATION

To,

The Coordinator,  
Mediwheel (Arcofemi Healthcare Limited)  
Helpline number: 011- 41195959

Dear Sir / Madam,

**Sub: Annual Health Checkup for the employees of Bank of Baroda**

This is to inform you that the following employee wishes to avail the facility of Cashless Annual Health Checkup provided by you in terms of our agreement.

| PARTICULARS                     | EMPLOYEE DETAILS            |
|---------------------------------|-----------------------------|
| NAME                            | MR. PATIL CHIRANJIVI RAMDAS |
| EC NO.                          | 173850                      |
| DESIGNATION                     | BRANCH HEAD                 |
| PLACE OF WORK                   | DEVDAHA                     |
| BIRTHDATE                       | 12-05-1991                  |
| PROPOSED DATE OF HEALTH CHECKUP | 01-12-2022                  |
| BOOKING REFERENCE NO.           | 22D173850100031914E         |

This letter of approval / recommendation is valid if submitted along with copy of the Bank of Baroda employee id card. This approval is valid from **28-11-2022** till **31-03-2023** The list of medical tests to be conducted is provided in the annexure to this letter. Please note that the said health checkup is a **cashless facility** as per our tie up arrangement. We request you to attend to the health checkup requirement of our employee and accord your top priority and best resources in this regard. The EC Number and the booking reference number as given in the above table shall be mentioned in the invoice, invariably.

We solicit your co-operation in this regard.

Yours faithfully,

Sd/-

**Chief General Manager**  
**HRM Department**  
**Bank of Baroda**

(Note: This is a computer generated letter. No Signature required. For any clarification, please contact Mediwheel (Arcofemi Healthcare Limited))





XW6H+RM5, Mahavir Society, Viraval, Gujarat 396445, India

Latitude  
20.9619825°

Longitude  
72.9291569°

Local 01:58:47 PM  
GMT 08:28:47 AM

Altitude 15.27 meters  
Thursday, 01.12.2022





# YASHFEEN CARDIAC HOSPITAL<sup>TM</sup>

MANAGED BY : YASHFEEN FOUNDATION

At. & Po. Viraval, Navsari. 396 445. Phone (H) (02637) 235725



(Regd. No.E/ 1390 / Navsari)

chireenjivi  
3/1/22

Date: 1/12/22

No Active medication

Smn left

M)



B. Chaudhary  
Dr. PIYUSH B. CHAUDHARI  
M.D. Medicine  
Reg. No. G-21518

ઉપર લખેલી દવા ડૉક્ટર સાહેબને બતાવીને જ વાપરવી.



# YASHFEEN CARDIAC HOSPITAL™

At. & Po. Viraval, Navsari. 396 445. Phone (H) (02637) 235725

Website : www.yashfeenhospital.in E-mail : info@yashfeenhospital.in

(For Laboratory Reports Only)



Patient Name : CHIRANJIVI RAMDAS PATIL      Age : 31 Years      Sex : M  
 Ref By Dr. : -      Area : Amalsad      Date : 01/12/2022  
 Sample Time : 01/12/2022 08:55      No : 13      Time : 1:10PM

## HAEMOGRAM REPORT

| Test                      | Findings    | UOM                 | Normal Range               |
|---------------------------|-------------|---------------------|----------------------------|
| HAEMOGLOBIN               | 14.8        | gm/dl               | M-13.5-17.0<br>F-11.5-15.5 |
| <b>HAEMOGRAM</b>          |             |                     |                            |
| RED BLOOD CELL            | <b>5.82</b> | 10 <sup>6</sup> /μL | 3.76 - 5.70                |
| TOTAL LEUCOCYTE COUNT     | 7900        | cells/cumm          | 4,000-11,000               |
| <b>Differential Count</b> |             |                     |                            |
| Neutrophil                | 61          | %                   | 40-75                      |
| Lymphocytes               | 29          | %                   | 20-40                      |
| Eosinophil                | 4           | %                   | 1-6                        |
| Monocytes                 | 6           | %                   | 2-10                       |
| Basophils                 | 0           | %                   | 0-0                        |
| PLATELET COUNT            | 217000      | lacs/cumm           | 1.5-5.5 Lacs               |
| <b>RBC INDICES</b>        |             |                     |                            |
| P.C.V.                    | 45.1        | %                   | M-40-56%<br>F-37-47%       |
| M.C.V.                    | 77.5        | cu/microns          | 76-94                      |
| M.C.H.                    | <b>25.5</b> | pg                  | 27-30                      |
| M.C.H.C.                  | 32.9        | -                   | 30-35                      |
| E.S.R.(1 hour)            | <b>2</b>    | mm/hr.              | M-5-10, F-5-20             |

Remarks

Designed By : Sarita Infotech Pvt. Ltd., Navsari

Yashfeen Cardiac Hospital

*P. Chauhan*  
**Dr. PIYUSH B. CHAUDHARI**  
 M.D. Medicine  
 Reg. No. G-21518

*H. Patel*  
 signature

Technician

Thanks for Reference





# YASHFEEN CARDIAC HOSPITAL™

At. & Po. Viraval, Navsari. 396 445. Phone (H) (02637) 235725

Website : [www.yashfeenhospital.in](http://www.yashfeenhospital.in) E-mail : [info@yashfeenhospital.in](mailto:info@yashfeenhospital.in)  
(For Laboratory Reports Only)



Patient Name : CHIRANJIVI RAMDAS PATIL  
Ref By Dr. : -  
Sample Time : 01/12/2022 08:55 No : 13

Age : 31 Years Sex : M  
Area : Amalsad Date : 01/12/2022  
Time : 1:10PM

## BLOOD GROUP TEST REPORT

| Test        | Findings | UOM | Normal Range |
|-------------|----------|-----|--------------|
| BLOOD GROUP | " A "    | -   | -            |
| RH FACTOR   | POSITIVE | -   | -            |



*P. Chaudhary*  
Dr. PIYUSH B. CHAUDHARI  
M. D. Medicine  
Reg. No. G-21518

### Remarks

Designed By : Sarita Infotech Pvt. Ltd., Navsari

Yashfeen Cardiac Hospital

*H. Patel*  
signature

Technician

*Thanks for Reference*





# YASHFEEN CARDIAC HOSPITAL™

At. & Po. Viraval, Navsari. 396 445. Phone (H) (02637) 235725

Website : [www.yashfeenhospital.in](http://www.yashfeenhospital.in) E-mail : [info@yashfeenhospital.in](mailto:info@yashfeenhospital.in)  
(For Laboratory Reports Only)



Patient Name : CHIRANJIVI RAMDAS PATIL  
Ref By Dr. : -  
Sample Time : 01/12/2022 08:55 No : 13

Age : 31 Years Sex : M  
Area : Amalsad Date : 01/12/2022  
Time : 1:10PM

## HAEMOGLOBIN A1 C ESTIMATION

| Test                              | Findings | UOM   | Normal Range  |
|-----------------------------------|----------|-------|---|
| Hb A1C                            | 5.5      | %     | >8 :Action Suggested,<br>7-8 :Good Control,<br><7 :Goal,<br>6-7 :Near Normal<br>Glycemia,<br><6 :Non-diabetic Level |
| <b>Technique</b><br>METHOD - HPLC |          | -     |   |
| Mean Blood Glucose                | 111.8    | mg/dL |   |



*P. Chaudh*  
**Dr. PIYUSH B. CHAUDHARI**  
M.D. Medicine  
Reg. No. G-21518

### Remarks

Designed By : Sarita Infotech Pvt. Ltd., Navsari

Yashfeen Cardiac Hospital

*Retu*  
signature  
Technician

*Thanks for Reference*



# YASHFEEN CARDIAC HOSPITAL™

At. & Po. Viraval, Navsari. 396 445. Phone (H) (02637) 235725

Website : [www.yashfeenhospital.in](http://www.yashfeenhospital.in) E-mail : [info@yashfeenhospital.in](mailto:info@yashfeenhospital.in)  
(For Laboratory Reports Only)



Patient Name : CHIRANJIVI RAMDAS PATIL  
Ref By Dr. : -  
Sample Time : 01/12/2022 08:55 No : 13

Age : 31 Years Sex : M  
Area : Amalsad Date : 01/12/2022  
Time : 1:11PM

## BLOOD SUGAR TEST REPORT

| Test                     | Findings | UOM   | Normal Range |
|--------------------------|----------|-------|--------------|
| FASTING BLOOD SUGAR      | 88.6     | mg/dL | 70-110       |
| FASTING URINE SUGAR      | NIL      | -     | NIL          |
| POSTPANDRIAL BLOOD SUGAR | 102.0    | mg/dL | 70-140       |
| POSTPANDRIAL URINE SUGAR | NIL      | -     | NIL          |



*P. Chaudhary*  
Dr. PIYUSH B. CHAUDHARI  
M.D. Medicine  
Reg. No. G-21518

### Remarks

Designed By : Sarita Infotech Pvt. Ltd., Navsari

Yashfeen Cardiac Hospital

*H. D. D.*  
signature

Technician

*Thanks for Reference*





# YASHFEEN CARDIAC HOSPITAL™

At. & Po. Viraval, Navsari. 396 445. Phone (H) (02637) 235725

Website : [www.yashfeenhospital.in](http://www.yashfeenhospital.in) E-mail : [info@yashfeenhospital.in](mailto:info@yashfeenhospital.in)  
(For Laboratory Reports Only)



Patient Name : CHIRANJIVI RAMDAS PATIL  
Ref By Dr. : -  
Sample Time : 01/12/2022 08:56 No : 13

Age : 31 Years Sex : M  
Area : Amalsad Date : 01/12/2022  
Time : 1:11PM

## LIPID PROFILE TEST REPORT

| Test             | Findings     | UOM   | Normal Range  |
|------------------|--------------|-------|---|
| S. CHOLESTEROL   | 148.0        | mg/dL | <200:Desirable,<br>200-239:Borderline High,<br>>=240:High   |
| HDL CHOLESTEROL  | <b>34.3</b>  | mg/dL | <40:Low(High Risk),<br>>=60:High(Low Risk)  |
| LDL CHOLESTEROL  | 104.0        | mg/dL | <100: Optimal,<br>100-129: Nearoptimal/<br>Aboveoptimal,<br>130-159:BorderlineHigh,16<br>0-189:High, >=190:Very |
| VLDL CHOLESTEROL | 36.7         | mg/dL | UPTO 40   |
| S. TRIGLYCERIDES | <b>183.6</b> | mg/dL | <150:Normal,<br>150-199:Borderline<br>High,200-499:High,<br>>=500:Very Hi                                       |
| CHOL/ HDL RATIO  | 4.3          | mg/dL | LESS THAN 5   |
| LDL/ HDL RATIO   | 3.0          | mg/dL | LESS THAN 5   |
| REMARK           | -            | -     | -   |

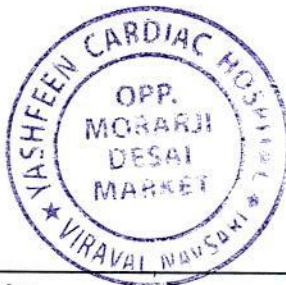

*P. Chaudhary*  
Dr. PIYUSH B. CHAUDHARI  
M.D. Medicine  
Reg. No. G-21518

### Remarks

Designed By : Sarita Infotech Pvt. Ltd., Navsari

Yashfeen Cardiac Hospital

*H. Patel*  
signature

Technician

*Thanks for Reference*



# YASHFEEN CARDIAC HOSPITAL™

At. & Po. Viraval, Navsari. 396 445. Phone (H) (02637) 235725

Website : [www.yashfeenhospital.in](http://www.yashfeenhospital.in) E-mail : [info@yashfeenhospital.in](mailto:info@yashfeenhospital.in)  
(For Laboratory Reports Only)



Patient Name : CHIRANJIVI RAMDAS PATIL  
Ref By Dr. : -  
Sample Time : 01/12/2022 08:56 No : 13

Age : 31 Years Sex : M  
Area : Amalsad Date : 01/12/2022  
Time : 1:11PM

## LIVER FUNCTION TEST REPORT

| Test                   | Findings   | UOM   | Normal Range                      |
|------------------------|------------|-------|-----------------------------------|
| TOTAL BILIRUBIN        | 0.4        | mg/dL | 0-1.0                             |
| DIRECT BILIRUBIN       | 0.2        | mg/dL | 0-0.8                             |
| INDIRECT BILIRUBIN     | 0.2        | mg/dL | 0-0.2                             |
| SGPT                   | 29.5       | U/L   | Below 40.0                        |
| S.ALKALINE PHOSPHATASE | 129.4      | U/L   | CH . 170.0-515.0<br>A. 37.0-147.0 |
| TOTAL PROTEIN          | 7.4        | g/dl  | 6.0-8.0                           |
| ALBUMIN                | 4.7        | g/dl  | 3.0-5.0                           |
| GLOBULIN               | <b>2.7</b> | g/dl  | 3.0-3.5                           |
| A/G                    | 1.7        | g/dl  |                                   |
| SGOT                   | 19.5       | U/L   | Below 40.0                        |



*P. Chaudhary*  
Dr. PIYUSH B. CHAUDHARI  
M.D. Medicine  
Reg. No. G-21518

### Remarks

Designed By : Sarita Infotech Pvt. Ltd., Navsari

Yashfeen Cardiac Hospital

*H. Patel*  
Signature

*Thanks for Reference*

Technician





# YASHFEEN CARDIAC HOSPITAL™

At. & Po. Viraval, Navsari. 396 445. Phone (H) (02637) 235725

Website : [www.yashfeenhospital.in](http://www.yashfeenhospital.in) E-mail : [info@yashfeenhospital.in](mailto:info@yashfeenhospital.in)  
(For Laboratory Reports Only)



Patient Name : CHIRANJIVI RAMDAS PATIL  
Ref By Dr. : -  
Sample Time : 01/12/2022 08:56 No : 13

Age : 31 Years Sex : M  
Area : Amalsad Date : 01/12/2022  
Time : 1:11PM

## THYROID FUNCTION TEST REPORT

| Test                 | Findings | UOM    | Normal Range  |
|----------------------|----------|--------|---|
| T3 (TRIODOTHYRONINE) | 1.26     | ng/ml  | NEWBORNS:0.73-2.88<br>6DAYS-3MONTHS:0.80-2.75<br>4-12MONTHS:0.86-2.65<br>1-6YEARS:0.92-2.48<br>7-11YEARS:0.93-2.31<br>12-20YEARS:0.91-2.18<br>ADULT:0.80-2.00           |
| T4(THYROXINE)        | 8.52     | µg/dl  | NEWBORNS:5.04-18.5,<br>6DAYS-3MONTHS:5.41-17.0,<br>4-12 MONTHS:5.67-16.0,<br>1-6YEARS:5.95-14.7,<br>7-11 YEARS:5.99-13.8,<br>12-20 YEARS:5.91-13.2,<br>ADULTS:5.10-14.1 |
| TSH                  | 2.26     | µIU/ml | NEWBORNS:0.70-15.2,<br>6DAYS-3MONTHS:0.72-11.0,<br>4-12MONTHS:0.73-8.35,<br>1-6YEARS:0.70-5.97,<br>7-11YEARS:0.60-4.84,<br>12-20YEARS:0.51-4.30,<br>ADULTS:0.27-4.20    |

### TECHNIQUE

ELECTROCHEMILUMINESCENCE

CE

Remarks

Designed By : Sarita Infotech Pvt. Ltd, Navsari



*P. Chaudhari*  
**Dr. PIYUSH B. CHAUDHARI**  
M.D. Medicine  
Reg. No. G-21518

Yashfeen Cardiac Hospital

*P. Patel*  
signature

Technician

*Thanks for Reference*



# YASHFEEN CARDIAC HOSPITAL™

At. & Po. Viraval, Navsari. 396 445. Phone (H) (02637) 235725

Website : [www.yashfeenhospital.in](http://www.yashfeenhospital.in) E-mail : [info@yashfeenhospital.in](mailto:info@yashfeenhospital.in)  
(For Laboratory Reports Only)



Patient Name : CHIRANJIVI RAMDAS PATIL  
Ref By Dr. : -  
Sample Time : 01/12/2022 08:56 No : 13

Age : 31 Years Sex : M  
Area : Amalsad Date : 01/12/2022  
Time : 1:11PM

## BIOCHEMICAL TEST REPORT

| Test                | Findings   | UOM   | Normal Range                    |
|---------------------|------------|-------|---------------------------------|
| S.CREATININE        | <b>0.7</b> | mg/dL | M .0.9-1.4 , F. 0.8-1.2         |
| S.URIC ACID         | 5.6        | mg/dL | Male:3.5-7.2,<br>Female:2.6-6.0 |
| BLOOD UREA NITROGEN | 8.4        | mg/dL | 4.7-23.0                        |



*B-chaud*  
Dr. PIYUSH B. CHAUDHARI  
M. D. Medicine  
Reg. No. G-21518

### Remarks

Designed By : Sarita Infotech Pvt. Ltd., Navsari

Yashfeen Cardiac Hospital

*H Patel*  
Signature

Technician

*Thanks for Reference*





# YASHFEEN CARDIAC HOSPITAL™

At. & Po. Viraval, Navsari. 396 445. Phone (H) (02637) 235725

Website : [www.yashfeenhospital.in](http://www.yashfeenhospital.in) E-mail : [info@yashfeenhospital.in](mailto:info@yashfeenhospital.in)  
(For Laboratory Reports Only)



Patient Name : CHIRANJIVI RAMDAS PATIL  
Ref By Dr. : -  
Sample Time : 01/12/2022 08:56 No : 13

Age : 31 Years Sex : M  
Area : Amalsad Date : 01/12/2022  
Time : 1:11PM

## ROUTINE URINE ANALYSIS

| Test | Findings | UOM | Normal Range |
|------|----------|-----|--------------|
|------|----------|-----|--------------|

### PHYSICAL EXAMINATION

|             |        |   |  |
|-------------|--------|---|--|
| Quantity    | -      | - |  |
| Colour      | YELLOW | - |  |
| Appearance  | CLEAR  | - |  |
| Reaction    | ACIDIC | - |  |
| Sp. Gravity | QNS    | - |  |

### CHEMICAL EXAMINATION

|              |     |   |  |
|--------------|-----|---|--|
| U.Albumin    | NIL | - |  |
| Sugar        | NIL | - |  |
| Acetone      | NIL | - |  |
| Bile Salt    | NIL | - |  |
| Bile Pigment | NIL | - |  |
| Occult Blood | NIL | - |  |

### MICROSCOPIC EXAMINATION

|                  |                       |      |  |
|------------------|-----------------------|------|--|
| Pus Cells        | 1-2                   | /hpf |  |
| Epithelial cells | 1-2                   | /hpf |  |
| Red cells        | ABSENT                | /hpf |  |
| Casts            | -                     | /hpf |  |
| Crystals         | <b>AMORPHOUS SEEN</b> | /hpf |  |
| Others           | -                     | /hpf |  |



*P. Chaudh*  
Dr. PIYUSH B. CHAUDHARI  
M.D. Medicine  
Reg. No. G-21518

### Remarks

Designed By : Sarita Infotech Pvt. Ltd., Navsari

Yashfeen Cardiac Hospital

*Signature*

Signature

Technician

*Thanks for Reference*



# YASHFEEN CARDIAC HOSPITAL™

At. & Po. Viraval, Navsari. 396 445. Phone (H) (02637) 235725

Website : [www.yashfeenhospital.in](http://www.yashfeenhospital.in) E-mail : [info@yashfeenhospital.in](mailto:info@yashfeenhospital.in)  
(For Laboratory Reports Only)



Patient Name : CHIRANJIVI RAMDAS PATIL Age : 31 Years Sex : M  
Ref By Dr. : - Area : Amalsad Date : 01/12/2022  
Sample Time : 01/12/2022 08:57 No : 13 Time : 1:11PM

## GGT TEST REPORT

| Test      | Findings | UOM | Normal Range |
|-----------|----------|-----|--------------|
| SERUM GGT | 25       | U/L | 10-71 U/L    |



*P. Chaudhary*  
Dr. PIYUSH B. CHAUDHARI  
M.D. Medicine  
Reg. No. G-21518

### Remarks

Designed By : Sarita Infotech Pvt. Ltd., Navsari

Yashfeen Cardiac Hospital

*R. Chaudhary*  
Signature

Technician

*Thanks for Reference*



# YASHFEEN IMAGING & RADIOLOGY DEPARTMENT

MANAGED BY :- YASHFEEN FOUNDATION

VIRAVAL, NAVSARI. 396 445. PHONE : (H) (02637) 235725

Website : www.yashfeenhospital.in E-mail : info@yashfeenhospital.in

|           |                         |      |            |
|-----------|-------------------------|------|------------|
| Name      | CHIRANJIVI RAMDAS PATIL | Age  | 29Y/M      |
| Ref by Dr | SELF                    | Date | 01/12/2022 |

## USG ABDOMEN (SCREENING)

**Liver** appears enlarged in size & shape with bright echopattern.  
No e/o focal lesion. IHBR appear normal.  
PV and CBD appear normal.

**Gall bladder** appears distended & normal in shape & size. No e/o calculus or mass seen.  
Walls appear normal.

**Pancreas** appears normal in size and echogenicity. No e/o focal or diffuse lesion.

**Spleen** appears normal in size and shows normal echopattern. No e/o focal lesion.

**Both Kidneys** appear normal in size and echopattern. CM Differentiation is preserved.  
No e/o calculus or hydronephrosis on either side.  
Perirenal spaces appear normal on either side.  
Suprarenal regions appear normal on either side. No e/o mass lesion.

**Bladder** is empty. Adv: Follow up USG with normally distended bladder.

RIF region appears normal.

No e/o ascites.

### IMPRESSION:

**Grade II fatty changes in liver.**



**Dr. DHARMESH DESAI**

Dr. Dharmesh Desai (M.D. Radiology)

Reg. No. G - 45284

YASHFEEN GROUP OF HOSPITAL

Please contact immediately for any typographical error.

This is only professional opinion, not a final diagnosis. Kindly correlate clinically. Not valid for medicolegal purpose.



# YASHFEEN CARDIAC HOSPITAL™

MANAGED BY :- YASHFEEN FOUNDATION

VIRAVAL, NAVSARI. 396 445. PHONE : (H) (02637) 235725

Website : [www.yashfeenhospital.in](http://www.yashfeenhospital.in) E-mail : [info@yashfeenhospital.in](mailto:info@yashfeenhospital.in)

(Regd. No. E / 1390 / Navsari)

(Stationary For Report Only)

## 2D ECHO CARDIOGRAPHY COLOUR DOPPLER REPORT

|                   |                                      |         |        |              |
|-------------------|--------------------------------------|---------|--------|--------------|
| Patient Name & No | : CHIRANJIVI RAMDAS PATIL CH22034424 | Age/Sex | UHID : | : 5651       |
| Doctor            | : Mohil Nagad                        | 31/ M   | No :   | : 5545       |
| Referred By       | :                                    |         | Date : | : 01/12/2022 |

### M-Mode findings

LVIDd : 40mm  
 LVIDs : 27mm  
 IVSd : 09mm  
 PWd : 09mm  
 EF : 60%  
 Aorta : 20mm  
 LA : 32mm

### 2D Imaging

Aortic Valve : Trileaflet, Normal  
 Mitral Valve : Thin, Pliable, Normal Mobility, Normal function  
 Tricuspid Valve : Normal,  
 Pulmonary Valve : Normal

=> : All cardiac chambers are normal sized.  
 => : All cardiac valves are normal.  
 => : No regional wall motion abnormality.  
 => : Normal LV systolic function.  
 => : Normal LV diastolic function.  
 => : IAS/IVS intact.  
 => : No obvious clots/ vegetations/ or effusion.  
 => : IVC Normal size.

### Doppler Findings

=> : No MS/MR, No TS/TR, No AS/AR & No PS/PR  
 Mitral inflow Pattern : E > A  
 Tissue Doppler Findings : E' > A'

Impression : Normal LVEF:60%, No RWMA



Report Prepared By

**DR. MOHIL NAGAD**  
 M.D. Medicine, Cardiology  
 Senior Consultant, Cardiology  
 Regd. Non-Invasive Cardiologist  
 YASHFEEN HOSPITAL, NAVSARI





SINUS RHYTHM  
NORMAL ECG  
INTERPRETATION BASED ON A DEFAULT AGE OF 40 YEARS

01-12-2022 09:13:40

Vent. Rate: 60 BPM  
PR int: 176 ms  
QRS dur: 89 ms  
QT/QTc: 393/393 ms  
P-R-T axes: 13 34 1  
Avg. RR: 998 ms  
QTcB: 393 ms  
QTcF: 393 ms

Signed by: \_\_\_\_\_  
Date: \_\_\_\_\_

UNCONFIRMED REPORT  
Reviewed by: *P. Chaudh.*  
**Dr. PIYUSH B. CHAUDHARI**  
M.D. Medicine  
Reg. No. G-21518

CHIRANJIVI ,  
ID: \_\_\_\_\_  
DOB: \_\_\_\_\_  
Male, Unknown  
Med.: \_\_\_\_\_  
Location: \_\_\_\_\_  
Referring Physician: \_\_\_\_\_  
Notes: \_\_\_\_\_

*Chiranjivi R. Buti - Age 31 male*

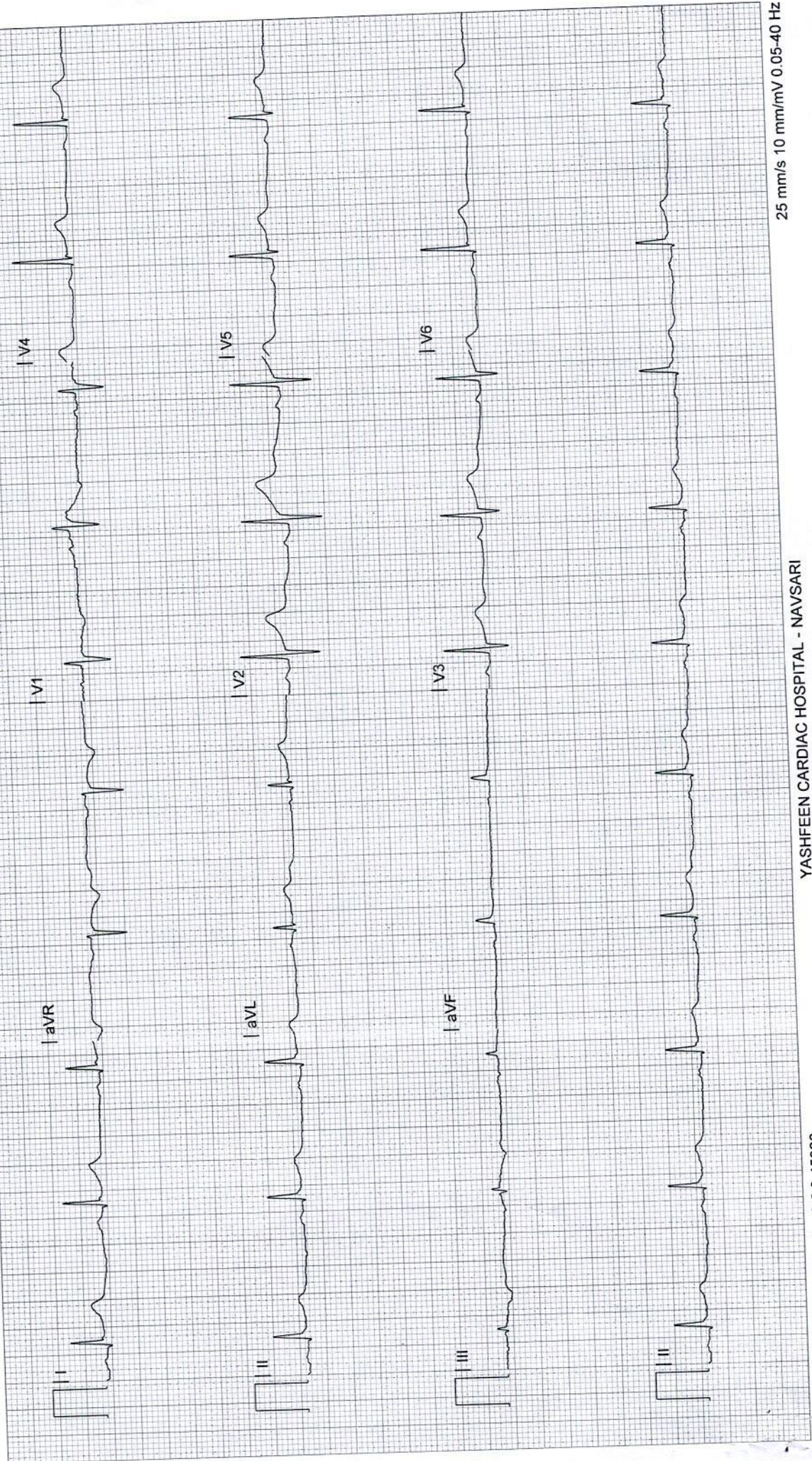

25 mm/s 10 mm/mV 0.05-40 Hz

YASHFEEN CARDIAC HOSPITAL - NAVSARI



# YASHFEEN IMAGING & RADIOLOGY DEPARTMENT

MANAGED BY :- YASHFEEN FOUNDATION

VIRAVAL, NAVSARI. 396 445. PHONE : (H) (02637) 235725

Website : [www.yashfeenhospital.in](http://www.yashfeenhospital.in) E-mail : [info@yashfeenhospital.in](mailto:info@yashfeenhospital.in)

|                 |                         |            |            |
|-----------------|-------------------------|------------|------------|
| Patient's Name: | CHIRANJIVI RAMDAS PATIL | Age & Sex: | 31Yrs/M    |
| Ref. by Dr.     | Self                    | Date:      | 09-11-2021 |

## X RAY CHEST (PA VIEW)

Both lung fields appear normal.

Both hila appear normal.

Both CP angles appear clear.

Cardiac size appears within normal limit.

Both domes of diaphragm appear normal.

Bony thoracic cage appears normal.

### IMPRESSION:

- Normal X-ray chest (PA view).



  
Dr. DHARMESH DESAI  
(M.D. Radiology)  
Reg. No. MD 45284  
YASHFEEN GROUP OF HOSPITAL

Please contact immediately for any typographical error.

This is only professional opinion, not a final diagnosis. Kindly correlate clinically. Not valid for medicolegal purpose.





CH22034424 CHIRANJIVI R PATIL 31Y 01122220 CHEST PA  
YASHFEEN GROUP OF HOSPITALS NAVSARI PH:9924047759