



info Aakash <info@aakashhospital.com>

**Health Check up Booking Confirmed Request(bobE4588),Package Code-
PKG10000250, Beneficiary Code-52389**

Mon, Nov 8, 2021 at 2:57 PM

Mediwheel <santosh@policywheel.com>

To: "info@aakashhospital.com" <info@aakashhospital.com>

Cc: Mediwheel CC <customercare@mediwheel.in>, Mediwheel CC <mediwheelwellness@gmail.com>

011-41195959

Email:wellness@mediwheel.in

Hi Aakash Hospital,

Diagnostic/Hospital Location :90/43 Malviya Nagar New Delhi, City:Delhi

We have received the confirmation for the following booking .

Beneficiary Name : PKG10000250

Beneficiary Name : MR. HUSSAIN MD AHMED

Member Age : 53

Member Gender : Male

Member Relation : Employee

Package Name : Mediwheel Metro Bob Full Body Health Checkup Male Above 40

Location : DHRANGADHRA,Gujarat-363310

Contact Details : 8340445203

Booking Date : 04-11-2021

Appointment Date : 13-11-2021

Instructions to undergo Health Check:

1. Please ensure you are on complete fasting for 10-To-12-Hours prior to check.
2. During fasting time do not take any kind of medication, alcohol, cigarettes, tobacco or any other liquids (except Water) in the morning.
3. Bring urine sample in a container if possible (containers are available at the Health Check centre).
4. Please bring all your medical prescriptions and previous health medical records with you.
5. Kindly inform the health check reception in case if you have a history of diabetes and cardiac problems.

For Women:

1. Pregnant Women or those suspecting are advised not to undergo any X-Ray test.
2. It is advisable not to undergo any Health Check during menstrual cycle.

We request you to facilitate the employee on priority.

Name of Diagnostic/Hospital : Aakash Hospital Delhi
Address of Diagnostic/Hospital- : 90/43 Malviya Nagar New Delhi
Appointment Date : 13-11-2021
Preferred Time : 09:00:AM

Member Information			
Booked Member Name	Age	Gender	Cost(In INR)
MR. HUSSAIN MD AHMED	53	Male	Cashless
Total amount to be paid			Cashless

We will get back to you with confirmation update shortly. Please find the package details as attached for your reference.

Package Name : Mediwheel Metro Bob Full Body Health Checkup Male Above 40 - Includes (40)Tests

Tests included in this Package : Ecg, Eye Check Up, Blood Group & Rh Factor, TSH, X-ray Chest, Blood Sugar Postprandial, A:g Ratio, Blood Group, Total Cholesterol, Triglycerides, Fasting Blood Sugar, Ultrasound Whole Abdomen , Glycosylated Haemoglobin (hba1c), Hdl, Vldl, Urine Analysis, LDL, Total Protine, General Consultation, PSA-Men, Skin/ENT consultation, HDL/ LDL ratio, GGT(Gamma-glutamyl Transferase), Eye Check-up consultation, ALP (ALKALINE PHOSPHATASE), Uric Acid, AST/ALT Ratio, Serum Protein, CBC with ESR, Stool Analysis, Urine Sugar Fasting, Urine Sugar PP, T3, T4, Cholesterol Total / HDL Ratio, BUN, BUN/Creatinine Ratio, Bilirubin Total & Direct and Indirect, Albumin, Globulin

© 2021-2022, Arcofemi Healthcare Limited.

Handwritten mark resembling a stylized 'b' or 'k'.

Dr. AJIT GABA
MBBS (Delhi)
Regn. No.-DMC-5792



नाम
Name **M. A. Hussain**
कर्मचारी कूट कं.
E.C. No **58365**



JAGJEET KUMAR
REGIONAL MANAGER/CRM
REGIONAL OFFICE, RAJKOT
जारीकर्ता प्राधिकारी
Issuing Authority

धारक के हस्ताक्षर
Signature of Holder

Handwritten signature of M. A. Hussain.

मिना प्र, निम्नलिखित को ध्यान
संश्लेषक महाप्रबंधक, सुरक्षा,
बैंक ऑफ बड़ोदा कॉर्पोरेट सेंटर
सी-26 जी ब्लॉक, बान्द्रा कूर्ला कॉम्प्लेक्स, मुंबई - 400051 भारत
फोन 91 22 5698 5196 फैक्स 91 22 2652 5747
If Found, Please Return to
Asst. General Manager (Security)
Bank of Baroda, Baroda Corporate Centre
C-26, G-Block, Bandra-Kurla Complex, Mumbai - 400 051 India
Phone 91 22 5698 5196 Fax 91 22 2652 5747
रक्त समूह / Blood Group B+ve
पहचान चिह्न / Identification Marks Cut Mark Left Thumb

कालीन

24 HOURS PHARMACY

24 HOURS LABORATORY

24 HOURS AMBULANCE SERVICES

24 HOURS HOME CARE

- Specialist's &
- 24 Hours Emergency Medical Services
- 24 Hours Ambulance Services
- Advanced Surgical Laparoscopic Orthopaedic Services
- 25 Bedded Hospital with Deluxe Rooms and Nursery
- ICU & HDU
- Advanced Dental Clinic
- We accept all major medical cashless cards
- Fully Automated Lab
- All Types of Ultrasound and Studies by a Senior Experienced Radiologist
- Digital High Quality X-Ray & X-Rays

M.D. H...
Dr. A. J. GABA
 MBBS (Delhi)
 Regn. No.-DMC-5797

13/11/21 at 02: 21 pm

ko

GENERAL PHYSICIAN	
DR. CHANDAN DASS	MS
DR. PRASHANT	MS
RADIOLOGY	
DR. ABHINAV K VATS	MBBS, D
DR. RAJNEESH DUGGAL	MD
SURGERY	
DR. SANJAY GOEL	MD
DR. NIREN RAO	MS
DR. BHASKER	MS
NEUROLOGY	
DR. MOHIT GOEL	MD, DNB
OPHTHAL	
DR. KRITIKA SINGH	MS
DR. SEEMA GUPTA	DO
PSYCHIATRIST	
DR. JATEEN UKRANI	MD
DR. ANKIT GUPTA	MD, MRC
DENTAL	
DR. RICHA VATS	MDS
DR. SAI SHUBHAM	BDS
DR. KALPANA	BDS
DERMATOLOGY	
DR. MANISHA CHANDELA	MD, DNB, DDVL
ANESTHESIOLOGY	
DR. SAURABH MOHAN	MD
DR. P. S. BEDI	MD
PLASTIC SURGERY	
DR. ANSHUMALI MISHRA	DNB, MCh
GASTRO	
DR. R. P. SINGH	MD, DNB
NEPHROLOGIST	
DR. RAJESH	MCh
ENDOCRINE	
DR. SIBAR	MD
ONCOLOGY	
DR. SURESH	MD
CARDIOLOGY	
DR. MOHIT	MD
HEMATOLOGY	
DR. MEET	MD
CHEST	
DR. ANIL	MD
PAEDIATRIC	
DR. HARSH	MD
PSYCHOLOGIST	
DR. PRIYANKA ATRIA	MD
DIETICIAN	
DR. RASHMI SRIVASTAVA	BSC
DR. NARSHABA	BSC
PHYSIOTHERAPY	
DR. MEENU	BPT



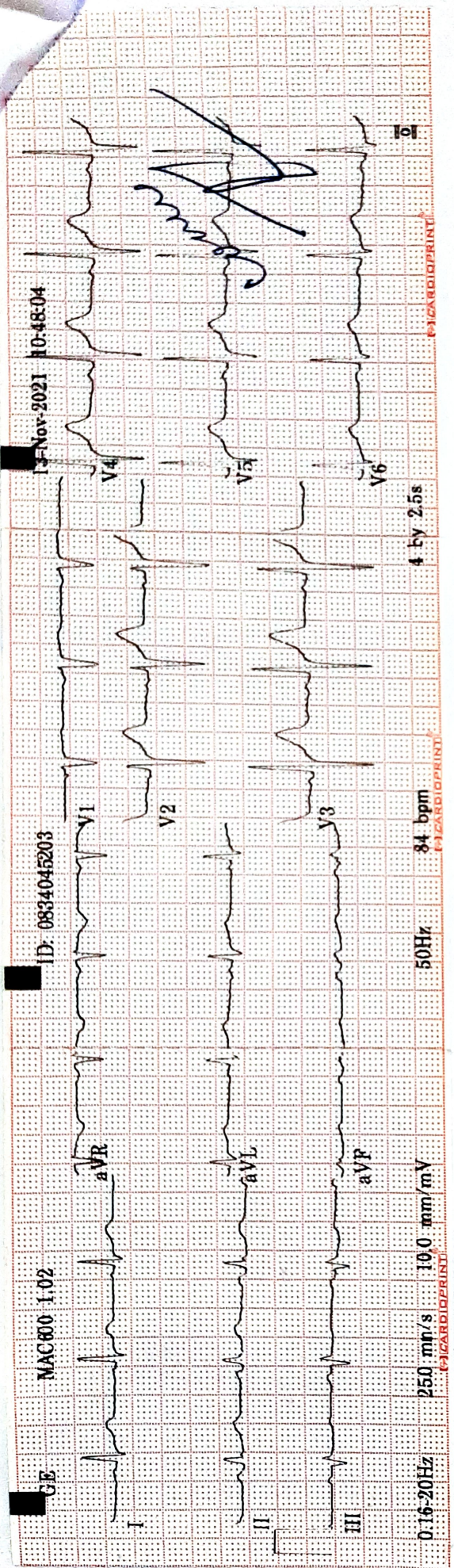

ID: 0834045203	Male	84 bpm	
53 years		QRS duration	88 ms
		QT/QTc	366/432 ms
		PR interval	130 ms
		P duration	100 ms
		RR interval	714 ms
		P-R-T axes	58 22 29
MAC600 1.02			12SL™ v239

Dr. RAHUL TREHAN
 M.D. (WRED)
 M.S., M.B.S., M.D.
 Director
 (Signature)

Aakash Hospital™

Care with Concern

(A unit of Dr. Gaba & Associates Medicare Pvt. Ltd.)

90/43, Malviya Nagar, New Delhi-110017 #011 40501000 (100 Lines), 9871027922
 info@aakashhospital.com, www.aakashhospital.com



Name of patient : MR. Hussain MD Ahmed.		Age : 53	M/F :
Address : Mediwheel.			
Consultant : Dr. Seema Gupta.	Speciality :	Date : 13/11/21	

Investigations :	Presenting Complaints:	Provisional Diagnosis
<p>Systemic Examination :</p> <ul style="list-style-type: none"> • Followup/Next visit • Diet / Nutrition Explained • Preventive Steps Explained • Prognosis Explained 	<p>Present History :</p> <p>Past History :</p> <p>Family History :</p> <p>H/o any Allergy :</p> <p>Vitals :</p> <p>BP :</p> <p>Pulse :</p> <p>Temp :</p> <p>Pain Scale (0-10)</p> <p>Wt/Ht (if required)</p> <p>Immunization</p>	<p>Rx</p> <p>for medical</p> <p>H/o DM L R ; 5 year.</p> <p>MM 6/6P. 16/6P.</p> <p>Ref { +0.5 Dm +0.5 Dm x 180° → 6/6</p> <p>+1.0 Dm +0.5 Dm x 180°</p> <p>Wear add +2.25 Dm BE → MB.</p> <p>Fundus - (undil) WNL</p> <p>Signature: [Signature] Date/Time: [Signature]</p>

Dr. Seema Gupta
 MBBS, DOMS
 Ophthalmologist, Eye Surgeon
 DMC Reg. No. - 45002
 Mobile : +91-9818293677

ant HOME VISIT for Doctor/Nurse/Injection/Dressing/
 ple Collection , Please call : 011 40501000, 9910086605



Aakash Hospital™

Care with concern

(A unit of Dr. Gaba & Associates Medicare Pvt. Ltd.)



90/43, Malviya Nagar, New Delhi-110017
#011 40501000 (100 Lines), 9871027922
info@aakashhospital.com, www.aakashhospital.com

Name	Mr. HUSSAIN MD AHMED	Srl No.	13	Sample Coll.	13/11/202100:39:40
Ref. By	SELF	Age	53 Yrs. Male	Report printing	14/11/202100:47:49
UHID		Dep.	MEDIWHEEL	Patient Id	2111130013

Test Name	Result	Unit	Normal Value
<u>COMPLETE HAEMOGRAM</u>			
HAEMOGLOBIN (Hb)	15.3	gm/dl	13.5 - 18.0
TOTAL LEUCOCYTE COUNT (TLC)	6,900	/cumm	4000 - 11000
DIFFERENTIAL LEUCOCYTE COUNT (DLC)			
NEUTROPHIL	61	%	40 - 75
LYMPHOCYTE	33	%	20 - 45
EOSINOPHIL	03	%	01 - 06
MONOCYTE	03	%	02 - 10
BASOPHIL	00	%	0.0 - 1.0
ESR (WESTEGREN's METHOD)	08	mm/1st hr.	0 - 15
R B C COUNT	5.27	Millions/cmm	4.5 - 5.5
P.C.V / HAEMATOCRIT	45.6	%	40 - 54
M C V	86.4	fl.	80 - 100
M C H	29.0	Picogram	27.0 - 31.0
M C H C	33.6	gm/dl	33 - 37
PLATELET COUNT	2.07	Lakh/cmm	1.50 - 4.00
RDW	12.3	FL	11.6 - 14.0

**** End Of Report ****

Page 1

Dr. MEENA METRE
MBBS, MD
CONSULTANT PATHOLOGIST



Aakash Hospital™

Care with concern

(A unit of Dr. Gaba & Associates Medicare Pvt. Ltd.)



90/43, Malviya Nagar, New Delhi-110017
#011 40501000 (100 Lines), 9871027922
info@aakashhospital.com, www.aakashhospital.com

Name	Mr. HUSSAIN MD AHMED	Srl No.	13	Sample Coll.	13/11/202100:39:40
Ref. By	SELF	Age	53 Yrs. Male	Report printing	14/11/202100:47:50
UHID		Dep.	MEDIWHEEL	Patient Id	2111130013

Test Name	Result	Unit	Normal Value
-----------	--------	------	--------------

HAEMATOLOGY

BLOOD GROUP ABO

"A"

RH TYPING

NEGATIVE

LIPID PROFILE

TRIGLYCERIDES
GPO-Method

161

mg/dL

40.0 - 165.0

TOTAL CHOLESTEROL

198

mg/dL

123.0 - 199.0

H D L CHOLESTEROL DIRECT

61.4

mg/dL

40.0 - 79.4

V L D L

32.2

mg/dL

4.7 - 22.1

L D L CHOLESTEROL CALCULATED

104.4

mg/dL

63.0 - 129.0

TOTAL CHOLESTEROL/HDL RATIO

3.22

0.0 - 4.97

LDL / HDL CHOLESTEROL RATIO

1.7

0.00 - 3.55

INTERPRETATION

TRIGLYCERIDE:- Level > 250mg/dL is associated with an approximately 2-fold greater risk of coronary vascular disease. Elevation of triglycerides can be seen with obesity, medication, fast less than 12 hrs., alcohol intake, diabetes melitus, and pancreatitis.

CHOLESTEROL:- Its fractions and triglycerides are the important plasma lipids in defining cardiovascular risk factors and in the management of cardiovascular disease. Highest acceptable and optimum values of cholesterol values of cholesterol vary with age. Values above 220 mgm/dl are associated with increased risk of CHD regardless of HDL & LDL values.

HDL-CHOLESTEROL:- Level <35 mg/dL is associated with an increased risk of coronary vascular disease even in the face of desirable levels of cholesterol and LDL - cholesterol.



Aakash Hospital™

Care with concern

(A unit of Dr. Gaba & Associates Medicare Pvt. Ltd.)



90/43, Malviya Nagar, New Delhi-110017
#011 40501000 (100 Lines), 9871027922
info@aakashhospital.com, www.aakashhospital.com

Name	Mr. HUSSAIN MD AHMED	Srl No. 13	Sample Coll. 13/11/202100:39:40
Ref. By	SELF	Age 53 Yrs. Male	Report printing 14/11/202100:47:50
UHID		Dep. MEDIWHEEL	Patient Id 2111130013

Test Name	Result	Unit	Normal Value
-----------	--------	------	--------------

LDL - CHOLESTEROL & TOTAL CHOLESTEROL:- Levels can be strikingly altered by thyroid, renal and liver disease as well as hereditary factors. Based on total cholesterol, LDL-cholesterol, and total cholesterol/HDL - cholesterol ratio, patients may be divided into the three risk categories :-

	<u>CHOLESTEROL</u>	<u>LDL-CHOLESTEROL</u>	<u>CHO/HDL RATIO</u>
Acceptable/Low Risk	: < 200 mg/dL	: <130 mg/dL	: < 4.5
Borderline High Risk	: 200-239 mg/dL	: 130-159 mg/dl	: 4.5 - 6.0
High Risk	: > 240 mg /dL	: > 160 mg/dL	: > 6.0

APO A1 & APO B:- Recent studies have shown that Apolipoproteins A1 & B might be the best indicators of Coronary Artery Disease risk in an individual. Patients who have normal lipid profile may have abnormal Apo A1 & Apo B values. Ratio of Apo B : Apo A1 is >1 in cases of increased CHD risk.

LIVER FUNCTION TEST (LFT)

BILIRUBIN TOTAL Diazo Method	0.3	mg/dl	0 - 1.0
CONJUGATED (D. Bilirubin) Diazo Method	0.1	mg/dl	0.00 - 0.25
UNCONJUGATED (I.D. Bilirubin)	0.2	mg/dl	0.00 - 0.70
TOTAL PROTEIN Biuret Method	6.2	gm/dl	6.6 - 8.3
ALBUMIN BCG Method	3.9	gm/dl	3.4 - 4.8
GLOBULIN	2.3	gm/dl	2.3 - 3.5
A/G RATIO	1.6		
SGOT IFCC Method	31	IU/L	0 - 40



Aakash Hospital™

Care with concern

(A unit of Dr. Gaba & Associates Medicare Pvt. Ltd.)



90/43, Malviya Nagar, New Delhi-110017
#011 40501000 (100 Lines), 9871027922
info@aakashhospital.com, www.aakashhospital.com

Name	Mr. HUSSAIN MD AHMED	Srl No. 13	Sample Coll.	13/11/202100:39:40
Ref. By	SELF	Age 53 Yrs. Male	Report printing	14/11/202100:47:50
UHID		Dep. MEDIWHEEL	Patient Id	2111130013

Test Name	Result	Unit	Normal Value
SGPT IFCC Method	54	IU/L	0.0 - 41.0
ALKALINE PHOSPHATASE IFCC Method	70	U/L	40.0 - 130.0
GAMMA GT Glupa C Method	41	IU/L	8.0 - 71.0

**** End Of Report ****

Dr. MEENA METRE
MBBS, MD
CONSULTANT PATHOLOGIST



Aakash Hospital™

Care with concern

(A unit of Dr. Gaba & Associates Medicare Pvt. Ltd.)



90/43, Malviya Nagar, New Delhi-110017
#011 40501000 (100 Lines), 9871027922
info@aakashhospital.com, www.aakashhospital.com

Name	Mr. HUSSAIN MD AHMED	Srl No.	13	Sample Coll.	13/11/202100:39:40
Ref. By	SELF	Age	53 Yrs. Male	Report printing	14/11/202100:47:50
UHID		Dep.	MEDIWHEEL	Patient Id	2111130013

Test Name	Result	Unit	Normal Value
-----------	--------	------	--------------

BIOCHEMISTRY

BLOOD UREA Urease GLDH Method	26.1	mg /dl	15.0 - 45.0
SERUM CREATININE ENZYMATIC Method	0.7	mg%	0.7 - 1.2
SERUM URIC ACID Uricase-POD Method	3.8	mg%	3.4 - 7.0
BLOOD UREA NITROGEN (BUN)	12.1	mg%	6.0 - 20.0
BLOOD SUGAR FASTING GOD-POD Method	150	mg/dl	70 - 110
BLOOD SUGAR PP GOD-POD Method	173	mg/dl	80 - 140
URINE SUGAR FASTING URINE SUGAR PP	NIL	NIL	NIL

**** End Of Report ****

Dr. MEENA METRE
MBBS, MD
CONSULTANT PATHOLOGIST



Aakash Hospital™

Care with concern

(A unit of Dr. Gaba & Associates Medicare Pvt. Ltd.)



90/43, Malviya Nagar, New Delhi-110017
#011 40501000 (100 Lines), 9871027922
info@aakashhospital.com, www.aakashhospital.com

Name	Mr. HUSSAIN MD AHMED	Sri No. 13	Sample Coll.	13/11/202100:39:40
Ref. By	SELF	Age 53 Yrs. Male	Report printing	14/11/202100:47:00
UHID		Dep. MEDIWHEEL	Patient Id	2111130013

STOOL EXAMINATION

STOOL ROUTINE & MICROSCOPY

PHYSICAL EXAMINATION

COLOUR/ APPEARANCE	BROWNISH
CONSISTENCY	SEMI-FORMED
PUS	NIL
MUCUS	NIL
BLOOD	NIL

CHEMICAL REACTION

REACTION	6.5
----------	-----

MICROSCOPY EXAMINATION

PUS CELLS	1-2 /HPF
RBC'S	NIL/HPE
OVA	NOT SEEN
CYST	NOT SEEN
VEG. MATTER	ABSENT
OTHERS	NIL

**** End Of Report ****

Dr. MEENA METRE
MBBS, MD
CONSULTANT PATHOLOGIST



Aakash Hospital™

Care with concern

(A unit of Dr. Gaba & Associates Medicare Pvt. Ltd.)



90/43, Malviya Nagar, New Delhi-110017
#011 40501000 (100 Lines), 9871027922
info@aakashhospital.com, www.aakashhospital.com

PATIENT NAME : MR. HUSSAIN MD AHMED
REG No : 3412
UID No : 101471699
REF. BY Dr. : SELF

AGE / SEX : 53 Years / M
REG.DATE/TIME : 13/11/2021
PRINT DATE : 14/11/2021
AREA : SAKET



BIOCHEMISTRY

<u>Investigation</u>	<u>Result</u>	<u>Unit</u>	<u>Biological Reference Interval</u>
HbA1c WHOLE BLOOD (HPLC)	7.10	%	4.8 - 5.9

CLINICAL EVALUATION:

RECOMMENDED DCCT NGSP GUIDELINES FOR HbA1C LEVELS :

Normal 4.8 % - 5.9%
Target for diabetics : < 7 %
Therapeutic action required > 8 %

.....END OF REPORT.....



N. Magoon

Dr.N.Magoon
MD(Pathology)
Consultant



Aakash Hospital™

Care with concern

(A unit of Dr. Gaba & Associates Medicare Pvt. Ltd.)



90/43, Malviya Nagar, New Delhi-110017
#011 40501000 (100 Lines), 9871027922
info@aakashhospital.com, www.aakashhospital.com

PATIENT NAME : MR. HUSSAIN MD AHMED AGE / SEX : 53 Years / M
REG No : 3412 REG.DATE/TIME : 13/11/2021
UID No : 101471699 PRINT DATE : 14/11/2021
REF. BY Dr. : SELF AREA : SAKET



HORMONE

<u>Investigation</u>	<u>Result</u>	<u>Unit</u>	<u>Biological Reference Interval</u>
T3 SERUM (CLIA)	1.66	nmol/L	0.92 - 2.79
T4 SERUM (CLIA)	104.50	nmol/L	58.1 - 140.6
TSH SERUM (CLIA)	3.00	uIU/ml	0.35 - 5.5
REFERANCE RANGE FOR Children			
1-4 days	: 1.00-39.00		
5 days-5 months	: 1.7 - 9.1		
5 months - 20 years	: 0.70 - 6.40		
Remarks :			
(1) 4.2 to 15 μ IU/mL - Correlate clinically as physiological and other factors may falsely elevate TSH level. (2) TSH Values may be transiently altered because of non thyroidal illness. (3) Some drugs may decrease TSH values, e.g., L-dopa, Glucocorticoids. (4) Some drugs may increase TSH values, e.g., Iodine, Lithium, Amiodarone. Abbreviations.			
PROSTATIC SPECIFIC ANTIGEN CLIA (TOTAL) , SERUM	1.11	ng/ml	0 - 4



N. Magoon

Dr.N.Magoon
MD(Pathology)
Consultant



Aakash Hospital™

Care with concern

(A unit of Dr. Gaba & Associates Medicare Pvt. Ltd.)



90/43, Malviya Nagar, New Delhi-110017
#011 40501000 (100 Lines), 9871027922
info@aakashhospital.com, www.aakashhospital.com

PATIENT NAME : MR. HUSSAIN MD AHMED

REG No : 3412

UID No : 101471699

REF. BY Dr. : SELF

AGE / SEX : 53 Years / M

REG.DATE/TIME : 13/11/2021

PRINT DATE : 14/11/2021

AREA : SAKET



HORMONE

Investigation

Result

Unit

Biological Reference

Interval

NOTE: The prostate-specific antigen (PSA) values should be interpreted in accordance with current clinical guidelines for defining biochemical recurrence following radical prostatectomy (e.g., The 2013 American Urological Association (AUA) Guidelines or the 2015 European Association of Urology (EAU)). These guidelines define biochemical recurrence of prostate cancer as a detectable or rising PSA value post-radical prostatectomy that is ≥ 0.2 ng/mL (ug/L) with a second confirmatory level of ≥ 0.2 ng/mL (ug/L).

.....END OF REPORT.....



N. Magoon

Dr.N.Magoon
MD(Pathology)
Consultant



Aakash Hospital™

Care with concern

(A unit of Dr. Gaba & Associates Medicare Pvt. Ltd.)



90/43, Malviya Nagar, New Delhi-110017
#011 40501000 (100 Lines), 9871027922
info@aakashhospital.com, www.aakashhospital.com

PATIENT NAME : MR. HUSSAIN MD AHMED
REG No : 3412
UID No : 101471699
REF. BY Dr. : SELF

AGE / SEX : 53 Years / M
REG.DATE/TIME : 13/11/2021
PRINT DATE : 14/11/2021
AREA : SAKET



Investigation

Result

Unit

Biological Reference Interval

Rheumatoid Factor

<10

IU/mL

< 10

COMMENT: In rheumatoid arthritis, diagnostically useful autoantibodies termed as "Rheumatoid factors" (RF) can be detected which are immunoglobulins of the class IgM, IgG, IgA and IgE. Practically, IgM class RF with specificity to human IgG (Fc) is the most useful prognostic marker of RA. Rheumatoid factors are not exclusively found in rheumatoid arthritis but sometimes in normal healthy individuals, chronic infections, syphilis, systemic lupus erythematosus, hepatitis, hypergammaglobulinemia also. Some people who have rheumatoid arthritis may have negative rheumatoid factor in their blood. Therefore, it is recommended that results of the test should be correlated with clinical findings to arrive at the final diagnosis.

.....END OF REPORT.....



Siddharth Sagar

Dr. Siddharth Sagar
MD(Micro Biology)
Consultant



Aakash HospitalTM

Care with concern

(A unit of Dr. Gaba & Associates Medicare Pvt. Ltd.)



CIN No. U85110DL2004PTC125538

90/43, Malviya Nagar, New Delhi-110017
+91-11-40501000 (100 Lines), 9871027922
info@aakashhospital.com, www.aakashhospital.com

NAME: MR ML HUSSAIN	AGE: 53 YRS	SEX: MALE
REF.BY: MEDICAL	DATE: 13.11.21	

ULTRASOUND WHOLE ABDOMEN

LIVER: - Normal sized, with homogeneously increased echotexture. No focal lesion seen. Intra hepatic biliary system not dilated. Intra hepatic veins radicles are normal.

GALL BLADDER: - Partial distension. Walls are normal. No calculus or mass lesion seen. Extra hepatic biliary system is not dilated.

PANCREAS: - Normal size and echotexture. No focal lesion seen. Pancreatic duct not dilated.

SPLEEN: - Normal size and echotexture. No focal lesion seen. Spleno-portal axis is normal.

KIDNEYS: - Both kidneys normally identified in the respective renal fossae. They demonstrate normal size and cortical echotexture. Corticomedullary differentiation well made out with a normal renal parenchymal thickness. No evidence of calculus or hydronephrosis seen on both side.
Right kidney measures approx. 10.7 cm in the long axis.
Left kidney measures approx. 10.5 cm in the long axis.

URINARY BLADDER: - Moderately distended. No calculus or diverticulum is seen. Walls are normal. Both UV Junctions are normal.

SEMINAL VESICLES: - Shows normal sonographic appearances.

PROSTATE:- Is normal in size (19.9 cc). Echotexture is normal with no focal lesion. Outline is distinct with no contour bulge.

Retroperitoneum does not show any abnormally enlarged lymph nodes. No free peritoneal fluid or pleural effusion seen. Bowel loops are unremarkable. Both iliac fossae are normal. *Colon is fecal loaded.*

IMPRESSION: Grade II Fatty infiltration of Liver. Advice - LFT correlation.

Kindly correlate clinically.

DR.SALSABEEL.S
DMRD.DNB(RADIOLOGY)

AREA OF EXPERTISE

• Interventions

• Biopsy
• Drainages

• 3D & 4D Scans
• Varicose Vein
Laser Treatment



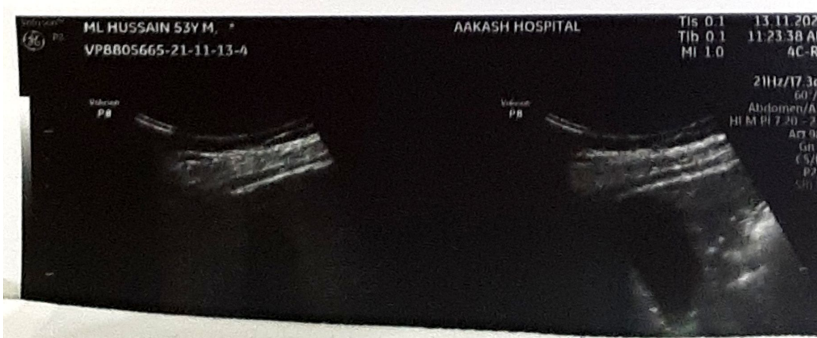
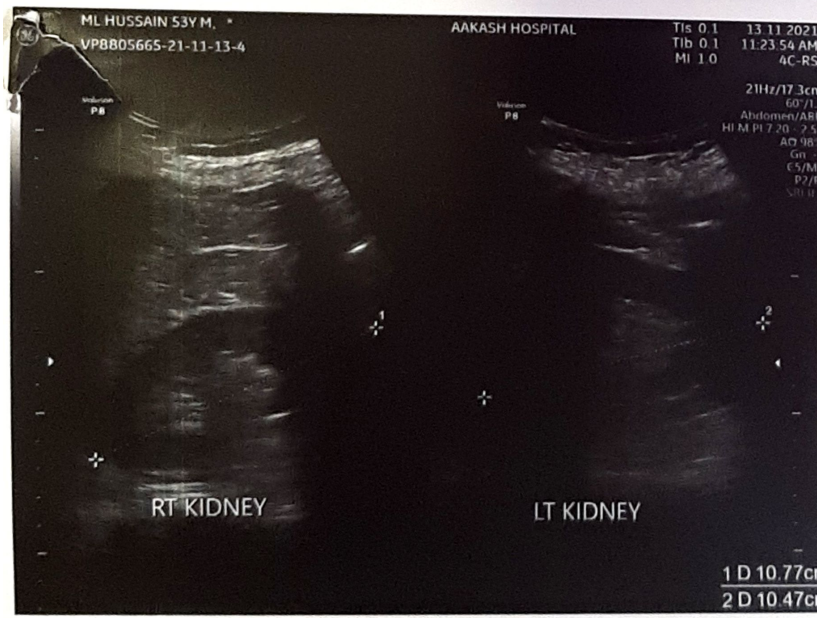
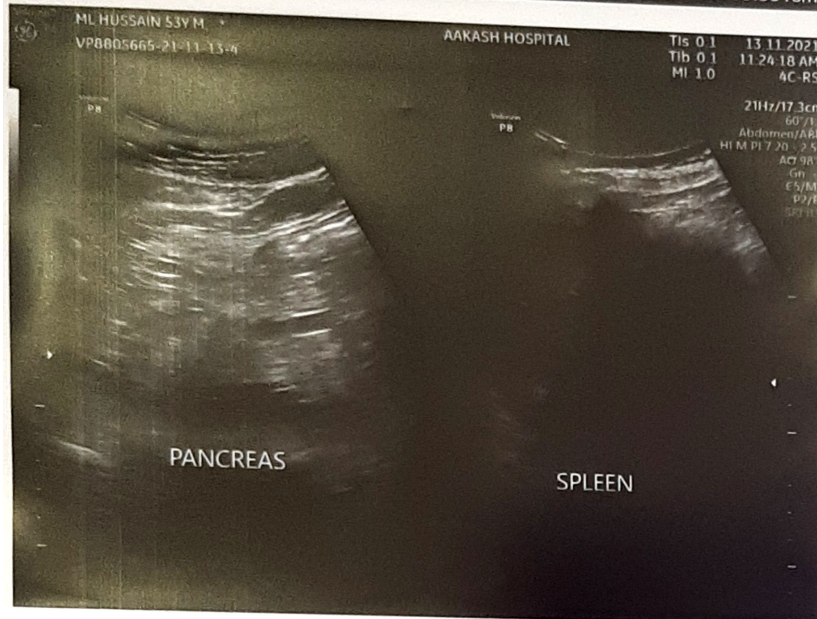
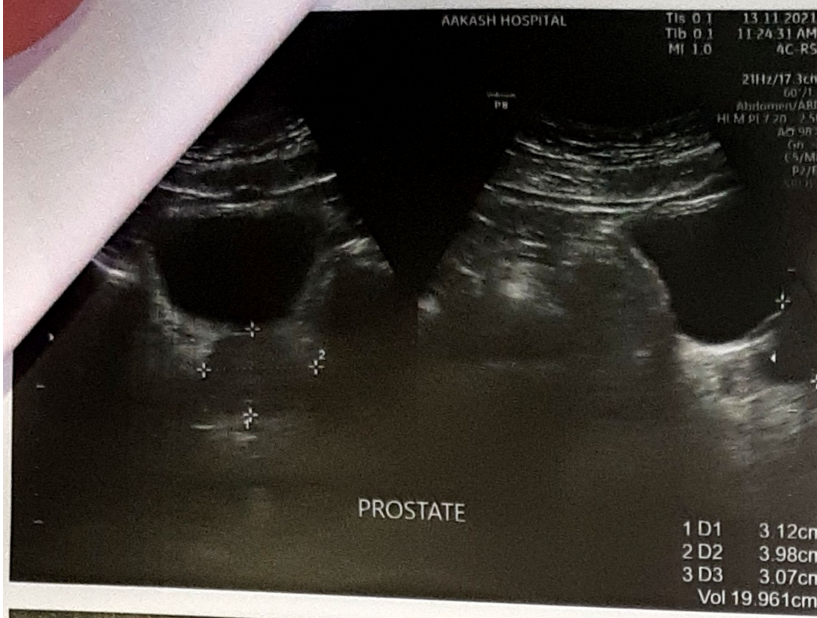



Aakash Hospital™

Care with concern

(A unit of Dr. Gaba & Associates Medicare Pvt. Ltd.)



CIN No. U85110DL2004PTC125538

90/43, Malviya Nagar, New Delhi-110017

#+91-11-40501000 (100 Lines), 9871027922

info@aakashhospital.com, www.aakashhospital.com

NAME: MR M.A HUSSAIN

AGE: 53 Y

SEX: MALE

REF.BY: MEDICAL

DATE: 13.11.21

X RAY NO:24338

CHEST (PA VIEW)

Elevated right dome (cause ? eventration). The left dome is normal.

The costophrenic angles are clear.

Both lungs are normally aerated and are applied to the chest wall on all sides.

The mediastinum is centered and of normal width.

The cardiac and vascular shadows show a normal configuration.

The thoracic skeleton is symmetrically shaped and the spine is unremarkable.

The soft tissue envelope of chest shows no abnormalities.

Correlate clinically.

**DR.R.DUGGAL
MD(RADIOLOGY)
DMC-2595**

AREA OF EXPERTISE

• Interventions

• Biopsy
• Drainages

• 3D & 4D Scans
• Varicose Vein
• Treatment



R

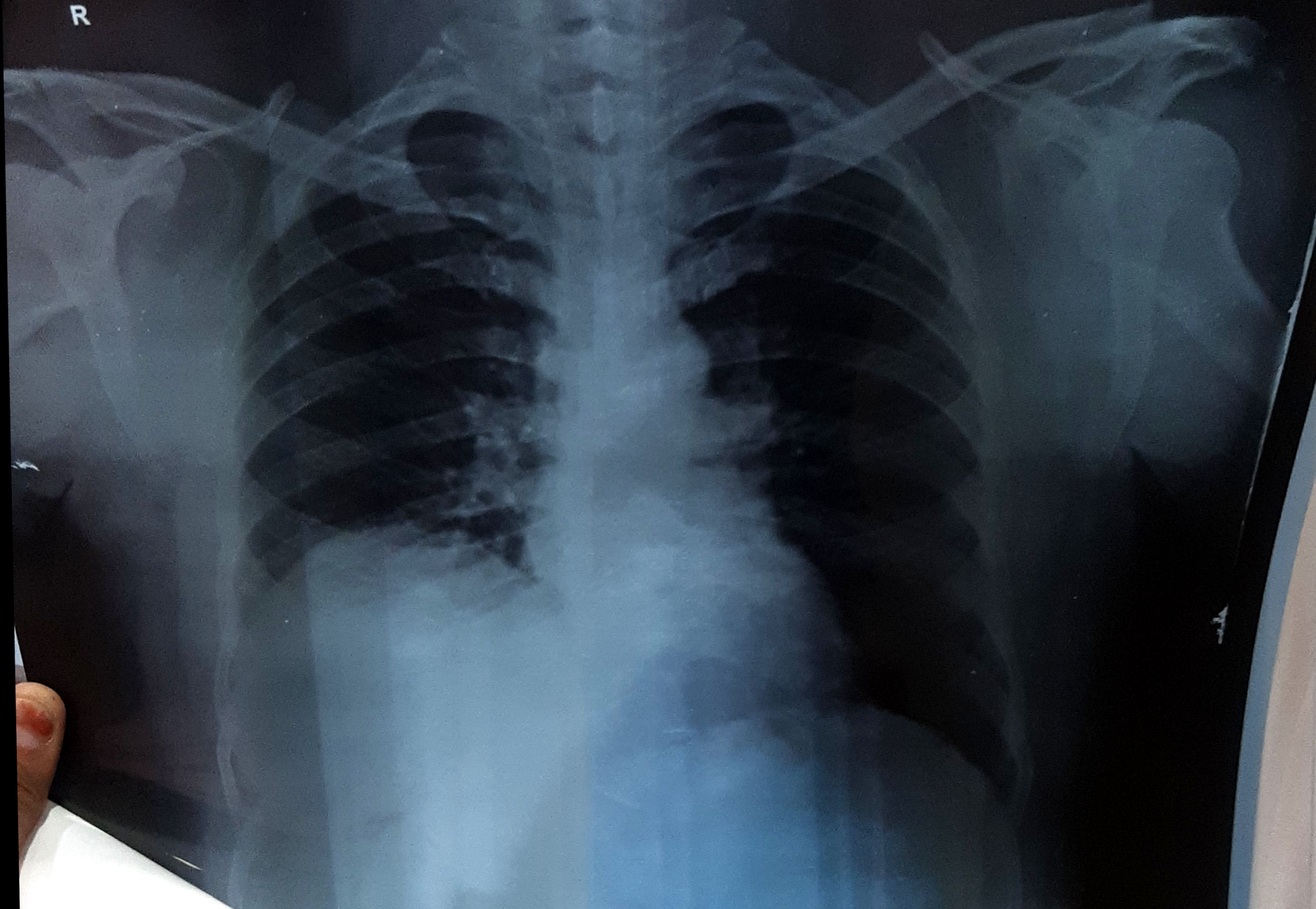

GAIN 53YRS AKH 24338 M CHEST PA 2021-11-13
HOSPITAL 90/43, MALVIYA NAGAR, PH-40501000