

Metro Hospital & Heart Institute, Haridwar
Health Check-up Certificate

COMPANY..... Mediwheel

EMPLOYEE NO..... DEPTT. Operations DATE 10-2-24
 NAME Mr. Suresh Bhatt AGE/SEX 50y/M DOB 13-02-74
 DESIGNATION Supv. IS MOBILE NO 8859752302
 CHEST (INSP) 40 cm. CHEST (EXP) 40 cm. CHEST EXPANSION 4 cm
 HEIGHT 173 cm. WEIGHT 66 Kg. BMI.....
 P/R..... 80 per mt. BP 148/108 mmHg SIGN OF EMP Blank

EXAMINATION/INVESTIGATIONS

No	Investigations	Room No	Result
1	LAB INVESTIGATIONS	Path Lab	Hb <u>15.8 gm/l</u> TLC <u>5580</u> /DLC <u>62/28/04/06</u>
	BLOOD SUGAR F/PP/RANDOM	Path Lab	FBS <u>0</u> /PPBS <u>0</u> /RBS <u>0</u> HbA1c <u>6.0%</u>
	BLOOD GROUP	Path Lab	<u>O+</u>
2	URINE	Path Lab	<u>ALB-NIL Sugar-NIL</u>
3	STOOL	Path Lab	<u>SNR</u>
4	X RAY CHEST PA	Radiology	<u>Normal chest</u>
5	ULTRASONOGRAPHY (Whole Abd)	Radiology	<u>Normal Study</u>
6	ECG	Health check up	<u>Normal</u>
7	ECHO	Radiology	<u>Normal Study</u>
8	TMT	Radiology	
9	PFT	Health check up	
10	AUDIOMETRY	25	
11	ENT EXAM	25	
12	DENTAL EXAMINATION	24	<u>fair oral hygiene / Normal teeth status</u>
13	ACUITY OF VISION/COLOUR VISION	13	<u>VA 6/6 BLE NVL / NB 6/6 CV: Normal</u>
14	EXAMINATION BY PHYSICIAN	23	<u>WNL with HTN</u>
15	LFT RFT	WNL	PSA <u>0.30 ng/l</u> (WNL)

Observations: Lipid profile - WNL
Thyroid profile - WNL
Advise consult physician for HTN

DR. NITIN KUMAR
 MBBS, MD
 Consultant in Medicine
 Reg. No. MC-5845
 Metro Hospital & Heart Institute
 SIDCUL, Haridwar-249403 (U.K.)

Subject: Health Check up Booking Confirmed Request(bobE7132), Package Code-PKG10000476, Beneficiary Code-284416

Mediwheel <wellness@mediwheel.in>

Sent: Fri, 2 Feb 2024 17:20:52 GMT+0530

To: You

Cc: customercare@mediwheel.in

MedSave

011-41195959

Hi **Metro Hospital & Heart Institute**,

We have received the confirmation for the following booking. Please provide your confirmation by clicking on the yes and no button.

Hospital Package Name : Mediwheel Full Body Health Checkup Male Above 40

Patient Package Name : Mediwheel Full Body Health Checkup Male Above 40

Package Code : PKG10000476

Contact Details : 8859752302

Email : bunty_bha@yahoo.co.in

Booking Date : 31-01-2024

Appointment Date : 10-02-2024

Confirmation Status: Booking Confirmed

Preferred Time : 8:30am

Member Information

Booked Member Name	Age	Gender
MR. BHATT SURESH	49 year	Male

We request you to facilitate the employee on priority.

Thanks,
Mediwheel Team

You have received this mail because your e-mail ID is registered with This is a system-generated e-mail **Arcofemi Healthcare Limited**, please don't reply to this message.

Please visit to our **Terms & Conditions** for more informaion. This email is recieved because you are register with us [Click here to unsubscribe](#).

@ 2024 - 25, Arcofemi Healthcare Pvt Limited, (Mediwheel)

The Coordinator:
Mediwheel (Aroclera Healthcare Limited)
Helpline number: 011-41195959

Dear Sir / Madam,

Sub: Annual Health Checkup for the employees of Bank of Baroda

This is to inform you that the following spouse of our employee wishes to avail the facility of Cashless Annual Health Checkup provided by you in terms of our agreement.

PARTICULARS OF HEALTH CHECK UP BENEFICIARY

NAME	PREETI BHATT
DATE OF BIRTH	12-05-1977
PROPOSED DATE OF HEALTH CHECKUP FOR EMPLOYEE SPOUSE	10-02-2024
BOOKING REFERENCE NO	23M1661081000866825
SPOUSE DETAILS	
EMPLOYEE NAME	MR. BHATT SURESH
EMPLOYEE EC NO	166108
EMPLOYEE DESIGNATION	SINGLE WINDOW OPERATOR B
EMPLOYEE PLACE OF WORK	RISHIKESH
EMPLOYEE BIRTHDATE	13-02-1974

This letter of approval / recommendation is valid if submitted along with copy of the Bank of Baroda employee id card. This approval is valid from **30-01-2024** till **31-03-2024**. The list of medical tests to be conducted is provided in the annexure to this letter. Please note that the said health checkup is a **cashless facility** as per our tie up arrangement. We request you to attend to the health checkup requirement of our employee's spouse and accord your top priority and best resources in this regard. The EC Number and the booking reference number as given in the above table shall be mentioned in the invoice, invariably.

We solicit your co-operation in this regard.

Yours faithfully,

Sgr-

**Chief General Manager
HRM Department
Bank of Baroda**

Note: This is a computer generated letter. No Signature required. For any clarification, please contact Mediwheel (Aroclera Healthcare Limited).

SUGGESTIVE LIST OF MEDICAL TESTS

FOR MALE	FOR FEMALE
CBC	CBC
ESR	ESR
Blood Group & RH Factor	Blood Group & RH Factor
Blood and Urine Sugar Fasting	Blood and Urine Sugar Fasting
Blood and Urine Sugar PP	Blood and Urine Sugar PP
Stool Routine	Stool Routine
Lipid Profile	Lipid Profile
Total Cholesterol	Total Cholesterol
HDL	HDL
LDL	LDL
VLDL	VLDL
Triglycerides	Triglycerides
HDL / LDL ratio	HDL / LDL ratio
Liver Profile	Liver Profile
AST	AST
ALT	ALT
GGT	GGT
Bilirubin (total, direct, indirect)	Bilirubin (total, direct, indirect)
ALP	ALP
Proteins (T, Albumin, Globulin)	Proteins (T, Albumin, Globulin)
Kidney Profile	Kidney Profile
Serum creatinine	Serum creatinine
Blood Urea Nitrogen	Blood Urea Nitrogen
Uric Acid	Uric Acid
HBA1C	HBA1C
Routine urine analysis	Routine urine analysis
USG Whole Abdomen	USG Whole Abdomen
General Tests	General Tests
X Ray Chest	X Ray Chest
ECG	ECG
2D/3D ECHO / TMT	2D/3D ECHO / TMT
Stress Test	Thyroid Profile (T3, T4, TSH)
PSA Male (above 40 years)	Mammography (above 40 years) and Pap Smear (above 30 years).
Thyroid Profile (T3, T4, TSH)	Dental Check-up consultation
Dental Check-up consultation	Physician Consultation
Physician Consultation	Eye Check-up consultation
Eye Check-up consultation	Skin/ENT consultation
Skin/ENT consultation	Gynaec Consultation



भारत सरकार
Government of India



सुरेश भट्ट
Suresh Bhatt
जन्म तिथि / DOB : 13/02/1974
पुरुष / Male



8251 0737 8771

मेरा आधार, मेरी पहचान



भारतीय विशिष्ट पहचान प्राधिकरण
Unique Identification Authority of India

पता: C/O मथुरा प्रसाद भट्ट, सी-90, देवेंद्र
विहार, गली नं. 12, गुमानीवाला, गुमानीवाला,
देहरादून, उत्तराखण्ड, 249204

Address: C/O Mathura Prasad Bhatt, C-90,
Devondra Vihar, Gali No.12, Gumaniwala,
Gumaniwala, Dehradun, Uttarakhand,
249204



8251 0737 8771



1947



help@uidai.gov.in



www.uidai.gov.in

Mr Suresh Bhatt
49 Y/M
10-2-24

Measurement Results:

QRS	:	92 ms
QT/QTcB	:	422 / 450 ms
PR	:	128 ms
P	:	98 ms
RR/PP	:	878 / 885 ms
P/QRS/T	:	50 / 25 / 35 degrees
QTd/QTcBd	:	74 / 79 ms
Sokolow	:	1.7 mV
NK	:	9

Interpretation:

normal ECG

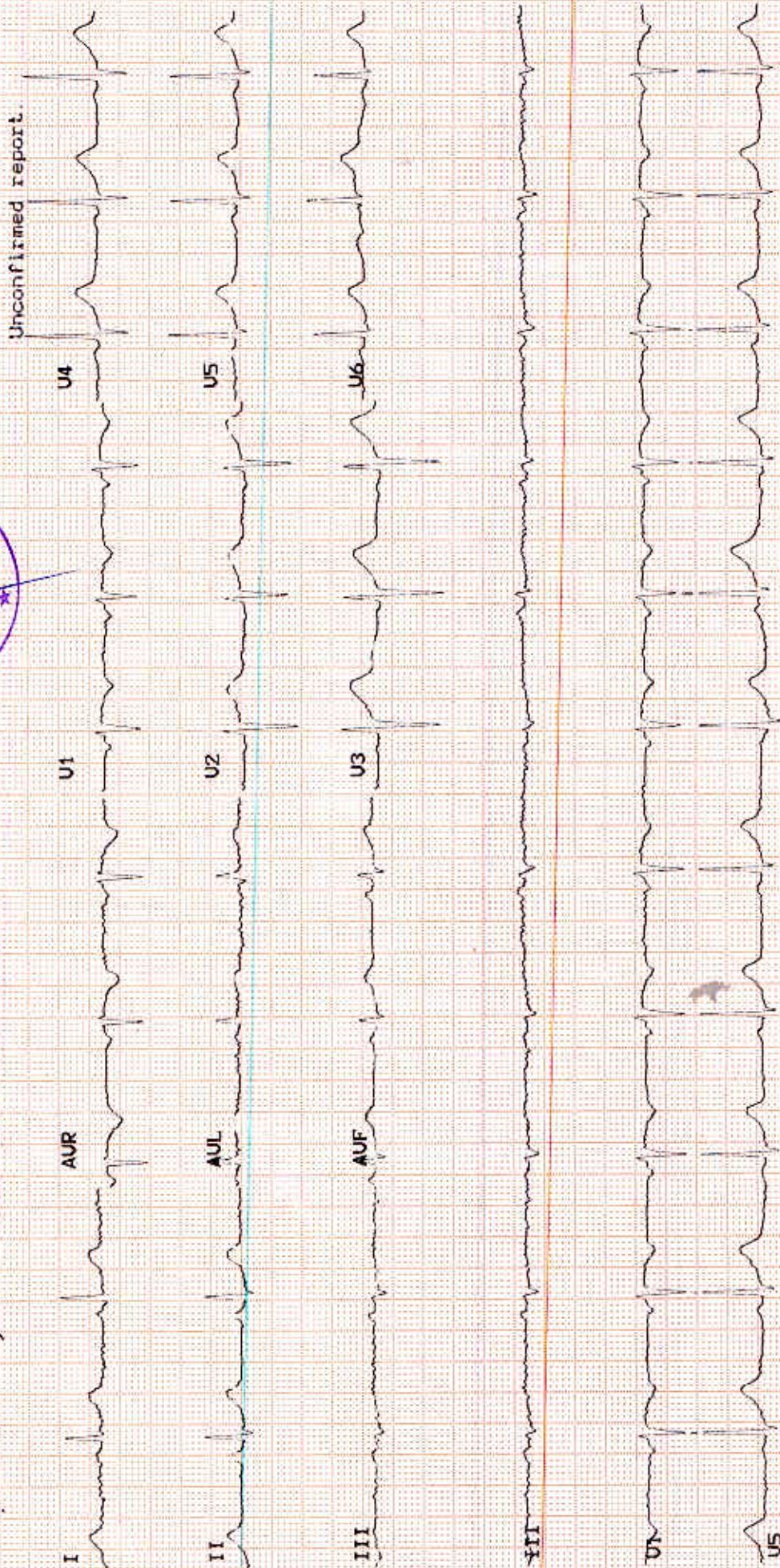
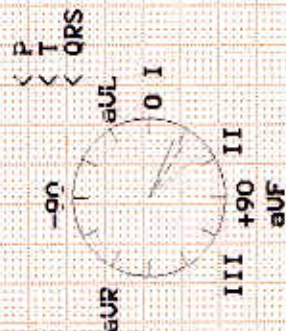
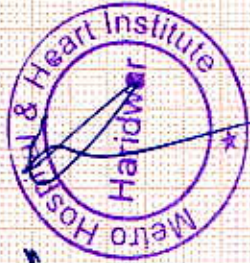

Unconfirmed report.



METRO
HOSPITAL & HEART INSTITUTE

(A unit of Sunhill Hospitals Private Limited)
(NABH & ISO 9001: 2008 Certified)

Patient Name Suresh Bhatt Age/Sex 50yr / M Reg. No. MNH/DP/2400-1521
 Doctor Dr. Naman Aggarwal

Date 10/2/24

Time 9:31

DENTAL EXAMINATION

➤ **TEETH STATUS**

= Normal

• MISSING - NRE

• DECAYED - NRE

➤ **ORAL HYGIENE STATUS**

= fair oral hygiene

• STAINS - A

• CALCULUS -

DR. NAMAN AGGARWAL
B.D.S
SENIOR DENTAL CONSULTANT
Reg. No. - UK - 7203
Metro Hospital & Heart Institute
Sidcul Handvat, UK, Pin No. - 249403

f

Mild Gen. alteration
No Rx required

**METRO**

HOSPITAL & HEART INSTITUTE

(A unit of Sunhill Hospitals Private Limited)

(NABH & ISO 9001:2008 Certified)

Radiology Investigation Report

Name : Mr. Suresh Bhatt
Ref. By : Dr. NITIN KUMAR
IP/OP : OP/202314936
Date : 10/02/2024

Age/Sex : 49 Y/M
UHID NO : 2024001521
Request No : 70247979

USG WHOLE ABDOMEN

The diaphragm is normal in contour & respiratory excursion. There is no ascitis or lymph node mass.

Liver is normal in size, shape, outline & echotexture. No focal area of abnormal echogenecity is seen in liver. Intrahepatic biliary radicles are not dilated. Portal vein & portal venous radicles are normal.

Gall bladder is normal in shape & size. Gall bladder wall is not thick. No mass lesion / calculus is seen in gall bladder. Common bile duct is normal in course & caliber. No calculus is seen in its lumen.

Spleen & pancreas appears normal in shape, size, outline & echotexture.

Both the kidneys are normal in shape, size, outline & echotexture. Renal parenchymal thickness is normal. Corticomedullary junction is defined & is normal. There is no hydronephrosis. No echogenic renal calculus is seen.

Urinary bladder is normal in contour & capacity. Bladder wall is not thick. No pathological filling defect / vesical calculus is seen in bladder. Ureterovesical junctions appear normal.

Prostate is normal in shape, outline & echotexture. Prostatic capsule & periprostatic facial planes appear normal.

IMPRESSION : NORMAL STUDY

DR. PRAKASH CHANDRA PANDEY
MBBS, DMRD
CONSULTANT RADIOLOGIST

Note:

- (1) Not Valid for medical-legal purposes
- (2) This is a professional opinion based on imaging finding and not the diagnosis.
- (3) In case of any discrepancy due to machine error or typing error, please get it rectified immediately.

Plot No. F-1, Sector-6A, SIDCUL, Haridwar - 249 403

Emergency : +91 8191902600, Phone : 01334 - 239040 / 42 / 43, Fax : 01334 - 239043

E-mail : metroharidwar@metrohospitals.com, Website: www.metrohospitals.com

Regd. Office : 21, Community Center, Preet Vihar, New Delhi-110092

CIN No.: U33201DL2006PTC156918

MHHI/CL/0115/Rev. No. 01



METRO

HOSPITAL & HEART INSTITUTE

(A unit of Sunhill Hospitals Private Limited)
(NABH & ISO 9001: 2008 Certified)



we treat...HE CURES

Metro Hospital & Heart Institute

(A unit of Sunhill Hospital Private Limited)

OPD CONSULTATION

Patient Name Mr. Suresh Bhatt Age/Sex 49/M Reg. No.

Doctor's Name Dr. Sushil Kumar

Date 10/02/24 Time

OPHTHALMIC EXAMINATION

VISION

DISTANCE VISION-

Rt 6/6

Lt 6/6

NEAR VISION-

Rt N6 no glass

Lt N6

COLOUR VISION

normal BE

EYE EXAMINATION

Cornea

Ant Chamber

Pupil

Fundus Examination

ADVICE-

Dr. Sushil Kumar [Signature] MS (Ophthalmology)
Consultant Ophthalmology,
Metro Hospital & Heart Institute,
Sikcul, Haridwar, Reg. No. 207/1997

Plot No. F-1, Sector-6A, SIDCUL, Haridwar - 249 403

Emergency : +91 8191902600, Phone : 01334 - 239040 / 42 / 43, Fax : 01334 - 239043

E-mail : metroharidwar@metrohospitals.com, Website: www.metrohospitals.com

Regd. Office : 21, Community Center, Preet Vihar, New Delhi-110092

CIN No.: U33201DL2006PTC156918

MHHI/CL/0115/Rev. No. 01

**METRO**

HOSPITAL & HEART INSTITUTE

(A unit of Sunhill Hospitals Private Limited)

(NABH & ISO 9001: 2008 Certified)

Radiology Investigation Report

Name : Mr. Suresh Bhatt
Ref. By : Dr. NITIN KUMAR
IP/OP : OP/202314936
Date : 10/02/2024

Age/Sex : 49 Y/M
UHID NO : 2024001521
Request No : 70247979

X-RAY CHEST PA View

Cardiac contour & size are normal.
Trachea is central.
Lung fields are clear.
Hilar shadows are normal.
Costophrenic angles are clear.
Bony rib cage is normal.

IMPRESSION: NORMAL CHEST.

DR. RAKASH CHANDRA PANDEY
MBBS, DMRD
CONSULTANT RADIOLOGIST

Note:

- (1) Not valid for medical-legal purposes.
- (2) This is a professional opinion based on imaging finding and not the diagnosis.
- (3) In case of any discrepancy due to machine error or typing error, please get it rectified immediately.

Plot No. F-1, Sector-6A, SIDCUL, Haridwar - 249 403

Emergency : +91 8191902600, Phone : 01334 - 239040 / 42 / 43, Fax: 01334 - 239043

E-mail : metroharidwar@metrohospitals.com, Website: www.metrohospitals.com

Regd. Office : 21, Community Center, Preet Vihar, New Delhi-110092

CIN No.: U33201DL2006PTC156918

MHHI/CL/0115/Rev. No. 01

6

Pathology Report

**METRO**

HOSPITAL & HEART INSTITUTE

(A unit of Sunhill Hospitals Private Limited)

Age/Sex : 2024001521

(NABH & ISO 9001: 2008 Certified)

UHID : 10390897

Request No. : 10:37

Sample Time : 21:23

Name : Mr. Suresh Bhatt
 Ref. By : Dr. NITIN KUMAR
 IP/OP : OP/202314936
 Sample Date : 10/02/2024
 Reporting Date: 10/02/2024

Test	Result	Unit	Bio. Ref. Inter. Test Method
Hematology			
CBC (COMPLETE BLOOD COUNT/HAEMOGRAM)			
HB	15.8	gm/dl	M - 13-18
TLC	5580	/cumm	4000-11000
DLC (WBC DIFFERENTIAL)			
NEUTROPHILS	62	%	45-75
LYMPHOCYTES	28	%	25-45
EOSINOPHILS	04	%	1-6
MONOCYTES	06	%	2-8
BASOPHILS	00	%	--<2
RBC	5.66	million	3.5-5.5
PCV	49.2	%	36-52
MCV	86.9	fL	80-100
MCH	27.9	PG	27-32
MCHC	32.1	gm/dl	31-37
PLATELET COUNT	1.62	lakh/cumm	1.5-4.5
RDW	12.4	%	11.5-15

*** End of Reports ***

Dr. Vishal Arora
 MBBS, DCP
 (Consultant Pathologist)

**Note:**

- These reports are mere estimation of values at that particular time and are liable to vary/change in different conditions in different laboratories.
- The values are to be collaborated with clinical findings by qualified doctor and any alarming and unexpected results should be reported to Lab urgently for recheck and manual typing errors.
- These reports are not valid for medico-legal purposes and all doctor unsigned reports should be considered provisional only.
- All card based tests are screening test therefore need confirmation by other alternative test like (PCR, ELISA).

Plot No. F-1, Sector-6A, SIDCUL, Haridwar - 249 403

Emergency : +91.8191902600, Phone : 01334 - 239040 / 42 / 43, Fax : 01334 - 239043

E-mail : metronharidwar@metronhospitals.com, website: www.metronhospitals.com

Regd. Office : 21, Community Center, Preet Vihar, New Delhi-110092

CIN No.: U33201DL2006PTC156918

MHHI/CL/0115/Rev. No. 01

Name : Mr. Suresh Bhatt
 Ref. By : Dr. NITIN KUMAR
 IP/OP : OP/202314936
 Sample Date : 10/02/2024
 Reporting Date: 10/02/2024

Test	Result	Unit	Bio. Ref. Inter.	Test Method
Biochemistry				
LIPID PROFILE				
TOTAL CHOLESTEROL	235.0	mg/dl	00-250.0	
HDL-CHOLESTEROL	50.0	mg/dl	00-50.0	
LDL	155.8	mg/dl	00-150.0	
TRIGLYCERIDES	146.0	md/dl	30-150	
VLDL	29.2	mg/dl	0-50	
CHOL/HDL Ratio	4.7		<4.5	
LFT (LIVER FUNCTION TEST)				
BILIRUBIN INDIRECT	0.40	mg/dl	0.2-0.8	
SGOT	25.0	U/L	10-42	
SGPT	29.0	U/L	10-42	
BILIRUBIN TOTAL	0.81	mg/dl	0.2-1.0	
ALKALINE PHOSPHATASE	92.0	IU/L	28-111	
BILIRUBIN DIRECT	0.41	mg/dl	0.1-0.4	
TOTAL PROTEIN	7.5	gm/dl	6.4-8.2	
ALBUMIN	4.0	g/dl	3.5-5.0	
GLOBULIN	3.5	gm/dl	2.0-4.0	
AG RATIO	1.1		-	
KFT (KIDNEY FUNCTION TEST)				
UREA	30.7	mg/dl	15-45	
SODIUM	138.0	mmol/L	135-155	
CREATININE	0.98	mg/dl	0.6-1.3	
URIC ACID	6.6	mg/dl	3.0-7.6	
BUN	14.6	mg/dl	05-20	
POTTASSIUM	3.2	mmol/L	3.5-5.5	
CALCIUM	9.5	mg/dl	8.5-10.5	

*** End of Reports ***

Dr. Vishal Arora
 MBBS, DCP
 (Consultant Pathologist)

**Note:**

1. These reports are mere estimation of values at that particular time and are liable to vary/change in different conditions in different laboratories.
2. The values are to be collaborated with clinical findings by qualified doctor and any alarming and unexpected results should be reported to Lab urgently for recheck and manual typing errors.
3. These reports are not valid for medicolegal purposes and all doctor unsigned reports should be considered provisional only.
4. All card based tests are screening test therefore need confirmation by other alternative test like(PCR,ELISA).

Plot No. F-1, Sector-6A, SIDCUL, Haridwar - 249 403

Emergency : +91 8191902600, Phone : 01334 - 239040 / 42 / 43, Fax : 01334 - 239043
 192.168.7.100/hismetroharidwar/modules/laboratory/print_path_lab_result.php?sid=199dfb6f6a75f3013364284ebdd2c0ff&lang=en&local_user=ck_lab_... 1/1
 E-mail : metroharidwar@metrohospitals.com, Website: www.metrohospitals.com

Regd. Office : 21, Community Center, Preet Vihar, New Delhi-110092

CIN No.: U33201DL2006PTC156918

MHHI/CL/0115/Rev. No. 01

Pathology Report

METRO

HOSPITAL & HEART INSTITUTE

(A unit of Sunhill Hospitals Private Limited)

Age/Sex : 49 Y/M
(NABH & ISO 9001:2008 Certified)

UHD : 2024001521

Request No. : 10390897

Sample Time : 10:37

Reporting Time : 21:23

Name : Mr. Suresh Bhatt
Ref. By : Dr. NITIN KUMAR
IP/OP : OP/202314936
Sample Date : 10/02/2024
Reporting Date : 10/02/2024

Test	Result	Unit	Bio. Ref. Inter.	Test Method
Biochemistry				
HBIAC	6.0	%	4.5-6.3	
BLOOD SUGAR -FASTING	105.0	mg/dl	70.0-110.0	
BLOOD SUGAR -PP	93.0	mg/dl	70.0-140.0	
Hematology				
BLOOD GROUP				
ABO	O		-	
Rh	POSITIVE		-	
ESR	13	mm/hr	20	
Serology & Immunology				
THYROID PROFILE				
T3	2.48	nmol/L	1.70-3.10	
T4	10.8	µg/dl	5.95-15.4	
TSH	1.87	µIU/L	0.46-4.68	
PSA TOTAL	0.35	ng/mL	0.0-4.0	

*** End of Reports ***

Dr. Vishal Arora
MBBS, DCP
(Consultant Pathologist)**Note:**

1. These reports are mere estimation of values at that particular time and are liable to vary/change in different conditions in different laboratories.
2. The values are to be collaborated with clinical findings by qualified doctor and any alarming and unexpected results should be reported to Lab urgently for recheck and manual typing errors.
3. These reports are not valid for medicolegal purposes and all doctor unsigned reports should be considered provisional only.
4. All card based tests are screening test therefore need confirmation by other alternative test like (PCR, ELISA).

Plot No. F-1, Sector-6A, SIDCUL, Haridwar - 249 403

Emergency : +91 8191902600, Phone : 01334 - 239040 / 42 / 43, Fax : 01334 - 239043

192.168.7.100/hismetroharidwar/modules/laboratory/print_path_lab_result.php?sid=f99dfb6f6a75f3013364284ebdd2c0f8&lang=en&local_user=ck_lab_... 1/1
E-mail : metroharidwar@metrohospitals.com, Website: www.metrohospitals.com

Regd. Office : 21, Community Center, Preet Vihar, New Delhi-110092

CIN No.: U33201DL2006PTC156918

MHHI/CL/0115/Rev. No. 01

Name : Mr. Suresh Bhatt
 Ref. By : Dr. NITIN KUMAR
 IP/OP : OP/202314936
 Sample Date : 10/02/2024
 Reporting Date: 10/02/2024

Test	Result	Unit	Bio. Ref. Inter.	Test Method
Urine Examination				
URINE SUGAR	NIL			
URINE ROUTINE ANALYSIS				
PHYSICAL EXAMINATION				
COLOUR	STRAW			
TRANSPARENCY	CLEAR			
S. GRAVITY	1.010			
CHEMICAL EXAMINATION				
ALBUMIN	NIL			
SUGAR	NIL			
pH	6.0			
BLOOD	NIL			
KETONE	NIL			
MICROSCOPIC EXAMINATION				
PUS CELLS	2-3			
EPITHELIAL CELLS	1-2			
RBC	NIL			
CRYSTALS	NIL			
CAST	NIL			
BACTERIA	NIL			
AMORPHOUS PHOSPHATE	NIL			
AMORPHOUS URATES	NIL			

*** End of Reports ***

Dr. Vishal Arora
 MBBS, DCP
 (Consultant Pathologist)

**Note:**

1. These reports are mere estimation of values at that particular time and are liable to vary/change in different conditions in different laboratories.
2. The values are to be collaborated with clinical findings by qualified doctor and any alarming and unexpected results should be reported to Lab urgently for recheck and manual typing errors.
3. These reports are not valid for medicolegal purposes and all doctor unsigned reports should be considered provisional only.
4. All card based tests are screening test therefore need confirmation by other alternative test like(PCR,ELISA).

Plot No. F-1, Sector-6A, SIDCUL, Haridwar - 249 403

Emergency : +91 8191902600, Phone : 01334 - 239040 / 42 / 43, Fax : 01334 - 239043

E-mail : metronharidwar@metrohospitals.com, Website: www.metrohospitals.com

Regd. Office : 21, Community Center, Preet Vihar, New Delhi-110092

CIN No.: U33201DL2006PTC156918

MHHI/CL/0115/Rev. No. 01



Name : Mr. Suresh Bhatt
 Ref. By : Dr. NITIN KUMAR
 IP/OP : OP/202314936
 Sample Date : 10/02/2024
 Reporting Date : 10/02/2024

Age/Sex : 49 Y/M
 UHID : 2024001521
 Request No. : 10390897
 Sample Time : 10:37
 Reporting Time : 21:23

Test	Result	Unit	Bio. Ref. Inter.	Test Method
Serology & Immunology				
PSA TOTAL	0.35	ng/mL	0.0-4.0	

*** End of Reports ***

Dr. Vishal Arora
 MBBS, DCP
 (Consultant Pathologist)



Note:

1. These reports are mere estimation of values at that particular time and are liable to vary/change in different conditions in different laboratories.
2. The values are to be collaborated with clinical findings by qualified doctor and any alarming and unexpected results should be reported to Lab urgently for recheck and manual typing errors.
3. These reports are not valid for medicolegal purposes and all doctor unsigned reports should be considered provisional only.
4. All card based tests are screening test therefore need confirmation by other alternative test like (PCR, ELISA).



2D ECHOCARDIOGRAPHY

Name:	Mr. Suresh Bhatt	UHID No:	2024001521
Age/Sex:	49Y/M	Ward:	OPD
Referred by:	Dr. Nitin Kumar	Date:	10.02.2024

ACOUSTIC WINDOW: Normal

MEASUREMENTS AND CALCULATIONS

Measurements	Observed Value	Reference Value
IVS (ED)	0.9	(0.6 – 1.1 cm)
LVPW (ED)	1.0	(0.6 – 1.1 cm)
LVID (ED)	3.9	Male (3.7 – 5.5 cm) Female (3.7 – 5.2 cm)
Aortic root diameter	2.7	(2.0 – 3.7 cm)
LA dimension	2.8	Male (1.9 – 4.0 cm) Female (1.7 – 3.8 cm)
LV EF	55%	(55 – 75%)

MORPHOLOGICAL DATA

Mitral valve	Normal	Right Atrium	Normal
Aortic valve	Normal	Right Ventricle	Normal
Tricuspid valve	Normal	PA	Normal
Pulmonary valve	Normal	IVS	Intact
		IAS	Intact

DOPPLER STUDY

Valve	Regurges	Velocities (cm/s)	Gradients (mmHg)
Mitral	Trace	E – 101, A – 90, E/A>1	
Aortic	Nil	Vel – 127	
Tricuspid	Trace	Vel – 230	PASP – 26
Pulmonary	Nil	Vel – 166	



METRO

HOSPITALS & HEART INSTITUTE

(A unit of Sunhill Hospitals Private Limited)
(NABH & ISO 9001: 2008 Certified)

FINAL IMPRESSION

- Normal Acoustic Window
- Normal Chambers Dimensions
- No RWMA
- LVEF~55%
- No LVDD
- Trace MR, Trace TR, PASP 26 mmHg
- No pericardial effusion
- No Intracardiac clot

Dr. Krishna CK

MD, DNB (Medicine), DNB (Cardiology)
Consultant Interventional Cardiology
UKMC Reg. No: 12883



Dr. Ajit Kumar

MBBS, PGDCC
Associate Consultant, Cardiology
UKMC Reg. No: 7569

(Note: This document is not for medico-legal purpose)

Plot No. F-1 Sector – 6A, SIDCUL, HARIDWAR – 249 403

Emergency : +91 8191902600, Phone : 01334 – 239040 / 42 43, Fax : 01334 – 239043

E-mail: @metrohospitals.com metroharidwar, Website: www.metrohospitals.com

Regd. Office : 21, Community Center, Preet Vihar, New Delhi – 110092

CIN No.: U33201DL20063PTC156918