

Diagnostics & Speciality Centre

NAME	: Mr. ANANTH KUMAR	MR NO.	: 22050076
AGE/SEX	: 28 Yrs / Male	VISIT NO.	: 154368
REFERRED BY	:	DATE OF COLLECTION	: 03-05-2022 at 10:04 AM
		DATE OF REPORT	: 03-05-2022 at 01:20 PM
REF CENTER	: MEDIWHEEL		

TEST PARAMETER	RESULT	REFERENCE RANGE	SPECIMEN
THYROID PROFILE			
TOTAL TRIIODOTHYRONINE (T3) CMIA	0.98 ng/mL	0.87 - 1.78 ng/mL	
TOTAL THYROXINE (T4) CMIA	9.23 µg/dL	6.09 - 12.23 µg/dL	
THYROID STIMULATING HORMONE (TSH) CMIA	2.901 µIU/mL	0.38 - 5.33 µIU/mL	
		1st Trimester: 0.05 - 3.70	
		2nd Trimester: 0.31 - 4.35	
		3rd Trimester: 0.41 - 5.18	

Note:

- TSH levels are subject to circadian variation, reaching peak levels between 2 - 4.a.m. and at a minimum between 6-10 pm. The variation is of the order of 50%, hence time of the day has influence on the measured serum TSH concentrations.
- Recommended test for T3 and T4 is unbound fraction or free levels as it is metabolically active.
- Physiological rise in Total T3 / T4 levels is seen in pregnancy and in patients on steroid therapy.

Clinical Use:

- Primary Hypothyroidism
- Hyperthyroidism
- Hypothalamic - Pituitary hypothyroidism
- Inappropriate TSH secretion
- Nonthyroidal illness
- Autoimmune thyroid disease
- Pregnancy associated thyroid disorders
- Thyroid dysfunction in infancy and early childhood

Krishna M.

Dr. KRISHNA MURTHY
MD
BIOCHEMIST



Lab Seal



A. Vamseedhar

Dr. VAMSEEDHAR.A

D.C.P, M.D
CONSULTANT PATHOLOGIST

The laboratory values And Normal values need to be interpreted based on patients clinical characteristics. The values in reference range is for an average normal individual which may vary depending upon age, sex and other characteristics

No 79, Kendra Upadyayara Sangha Layout, Nagarbhavi Circle, Nagarbhavi Bengaluru - 560 072

Enquiry: +91 99867 33 333, Appointments: +91 99867 55 135, Reports: +91 74063 11 116

For Home Sample Collection Contact: +91 99867 333 33

Email: info@mediclu.com

Website: www.mediclu.com

NAME : Mr. ANANTH KUMAR	MR NO. : 22050076
AGE/SEX : 28 Yrs / Male	VISIT NO. : 154368
REFERRED BY :	DATE OF COLLECTION : 03-05-2022 at 10:04 AM
REF CENTER : MEDIWHEEL	DATE OF REPORT : 03-05-2022 at 01:20 PM



TEST PARAMETER	RESULT	REFERENCE RANGE	SPECIMEN
----------------	--------	-----------------	----------

COMPLETE BLOOD COUNT (CBC) WITH ESR

HAEMOGLOBIN <i>Colorimetric Method</i>	17.0 gm/dL	13 - 18 gm/dL	
HEMATOCRIT (PCV) <i>Calculated</i>	51.5 %	40 - 54 %	
RED BLOOD CELL (RBC) COUNT <i>Electrical Impedance</i>	5.8 million/cu.mm	4.5 - 5.9 million/cu.mm	
PLATELET COUNT <i>Electrical Impedance</i>	1.7 Lakhs/cumm	1.5 - 4.5 Lakhs/cumm	
MEAN CELL VOLUME (MCV) <i>Calculated</i>	88.7 fl	80 - 100 fl	
MEAN CORPUSCULAR HEMOGLOBIN (MCH) <i>Calculated</i>	29.4 pg	26 - 34 pg	
MEAN CORPUSCULAR HEMOGLOBIN CONCENTRATION (MCHC) <i>Calculated</i>	33.1 %	31 - 35 %	
TOTAL WBC COUNT (TC) <i>Electrical Impedance</i>	7960 cells/cumm	4000 - 11000 cells/cumm	
NEUTROPHILS <i>VCS Technology/Microscopic</i>	57 %	40 - 75 %	
LYMPHOCYTES <i>VCS Technology/Microscopic</i>	35 %	25 - 40 %	
DIFFERENTIAL COUNT			
EOSINOPHILS <i>VCS Technology/Microscopic</i>	04 %	0 - 7 %	
MONOCYTES <i>VCS Technology/Microscopic</i>	04 %	1 - 8 %	
BASOPHILS <i>Electrical Impedance</i>	00 %		
ESR <i>Westergren Method</i>	12 mm/hr	0 - 15 mm/hr	

Krishna Murthy



Dr. KRISHNA MURTHY
MD
BIOCHEMIST

Lab Seal



A. Vamseedhar

Dr. VAMSEEDHAR.A
D.C.P, M.D
CONSULTANT PATHOLOGIST

The laboratory values And Normal values need to be interpreted based on patients clinical characteristics. The values in reference range is for an average normal individual which may vary depending upon age, sex and other characteristics.

No 79, Kendra Upadyayara Sangha Layout, Nagarbhavi Circle, Nagarbhavi Bengaluru - 560 072

Enquiry +91 99867 33 333, Appointments : +91 98863 55 135, Reports: +91 74063 11 116

For Home Sample Collections Contact: +91 99867 333 33

Email: info@mediclu.com

Website: www.mediclu.com

NAME : Mr. ANANTH KUMAR	MR NO. : 22050076
AGE/SEX : 28 Yrs / Male	VISIT NO. : 154368
REFERRED BY :	DATE OF COLLECTION : 03-05-2022 at 10:04 AM
REF CENTER : MEDIWHEEL	DATE OF REPORT : 03-05-2022 at 01:20 PM



TEST PARAMETER	RESULT	REFERENCE RANGE	SPECIMEN
<u>LIVER FUNCTION TEST (LFT)</u>			
TOTAL BILIRUBIN <i>Colorimetric Diazo Method</i>	0.50 mg/dL	0.2 - 1.2 mg/dL	
DIRECT BILIRUBIN <i>Colorimetric Diazo Method</i>	0.24 mg/dL	0 - 0.4 mg/dL	
INDIRECT BILIRUBIN <i>Calculation</i>	0.26 mg/dl	0.2 - 0.8 mg/dl	
S G O T (AST) <i>IFCC Without Pyridoxal Phosphates</i>	61.3 U/L	up to 35 U/L	
S G P T (ALT) <i>IFCC Without Pyridoxal Phosphates</i>	130.9 U/L	up to 50 U/L	
ALKALINE PHOSPHATASE <i>p-Nitrophenyl Phosphate</i>	102 U/L	36 - 113 U/L	
SERUM GAMMA GLUTAMYLTRANSFERASE (GGT) <i>GCNA-IFCC</i>	58.3 U/L	15 - 85 U/L	
TOTAL PROTEIN <i>Biuret Colorimetric</i>	7.3 g/dl	6.2 - 8 g/dl	
S.ALBUMIN <i>Bromocresol Green (BCG)</i>	4.40 g/dl	3.5 - 5.2 g/dl	
S.GLOBULIN <i>Calculation</i>	2.9 g/dl	2.5 - 3.8 g/dl	
A/G RATIO <i>Calculation</i>	1.5	1 - 1.5	

Krishna M.



Lab Seal



A. Vamseedhar

Dr. KRISHNA MURTHY
MD
BIOCHEMIST

Dr. VAMSEEDHAR.A
D.C.P, M.D
CONSULTANT PATHOLOGIST

The laboratory values And Normal values need to be interpreted based on patients clinical characteristics. The values in reference range is for an average normal individual which may vary depending upon age, sex and other characteristics.

No 79, Kendra Upadyayara Sangha Layout, Nagarbhavi Circle, Nagarbhavi Bengaluru - 560 072

Enquiry: +91 99867 33 333, Appointments: +91 98863 55 135, Reports: +91 74063 11 116

For Home Sample Collections Contact: +91 99867 333 33

Email: info@mediclu.com

Website: www.mediclu.com

NAME : Mr. ANANTH KUMAR	MR NO. : 22050076
AGE/SEX : 28 Yrs / Male	VISIT NO. : 154368
REFERRED BY :	DATE OF COLLECTION : 03-05-2022 at 10:04 AM
	DATE OF REPORT : 03-05-2022 at 01:20 PM
REF CENTER : MEDIWHEEL	

TEST PARAMETER	RESULT	REFERENCE RANGE	SPECIMEN
----------------	--------	-----------------	----------

LIPID PROFILE TEST

TOTAL CHOLESTEROL
Cholesterol Oxidase-Peroxidase (CHOD-POD)

196 mg/dL

up to 200 mg/dL
Border Line: 200 – 240 mg/dL
High: > 240 mg/dL

TRIGLYCERIDES
Glycerol Peroxidase-Peroxidase (GPO-POD)

206.6 mg/dL

up to 150 mg/dL
Desirable: <150 mg/dL
Border Line: 150 – 200 mg/dL
High: >200 – 500 mg/dL
Very High: > 500 mg/dL

HDL CHOLESTEROL - DIRECT
PEG-Cholesterol Esterase

37.3 mg/dl

40 - 60 mg/dl
>= 60mg/dL - Excellent (protects against heart disease)
40-59 mg/dL - Higher the better
<40 mg/dL - Lower than desired (major risk for heart disease)

LDL CHOLESTEROL - DIRECT
Cholesterol Esterase-Cholesterol Oxidase

117.4 mg/dL

up to 100 mg/dL
100-129 mg/dL - Near optimal/above optimal
130-159 mg/dL - Borderline High
160-189 mg/dL - High
190->190 mg/dL - Very High

VLDL CHOLESTEROL
Calculation

41.3 mg/dL

2 - 30 mg/dL

TOTAL CHOLESTROL/HDL RATIO
Calculation

5.3

up to 3.5
3.5-5.0 - Moderate
>5.0 - High

LDL/HDL RATIO
Calculation

3.1

up to 2.5
2.5-3.3 - Moderate
>3.3 - High

Krishna M.



Lab Seal



A. Vamseedhar

Dr. KRISHNA MURTHY
MD
BIOCHEMIST

Dr. VAMSEEDHAR.A

D.C.P, M.D
CONSULTANT PATHOLOGIST

The laboratory values And Normal values need to be interpreted based on patients clinical characteristics. The values in reference range is for an average normal individual which may vary depending upon age, sex and other characteristics.

No 79, Kendra Upadyayara Sangha Layout, Nagarbhavi Circle, Nagarbhavi Bengaluru - 560 072

Enquiry: +91 99867 33 333, Appointments: +91 99863 55 135, Reports: +91 74063 11 116

For Home Sample Collection Contact: +91 99867 333 33

Email: info@mediclu.com

Website: www.mediclu.com

NAME : Mr. ANANTH KUMAR	MR NO. : 22050076
AGE/SEX : 28 Yrs / Male	VISIT NO. : 154368
REFERRED BY :	DATE OF COLLECTION : 03-05-2022 at 10:04 AM
	DATE OF REPORT : 03-05-2022 at 01:20 PM
REF CENTER : MEDIWHEEL	

TEST PARAMETER	RESULT	REFERENCE RANGE	SPECIMEN
BLOOD UREA <i>UREASE-GLUTAMATE DEHYDROGENASE (GLDH)</i>	24.7 mg/dL	15 - 50 mg/dL	
CREATININE <i>Jaffe Kinetic</i>	0.86 mg/dL	0.4 - 1.4 mg/dL	
URIC ACID <i>Uricase-Peroxidase</i>	5.3 mg/dL	3 - 7.2 mg/dL	
SERUM ELECTROLYTES			
SODIUM <i>Ion Selective Electrode (ISE)</i>	137 mmol/L	136 - 145 mmol/L	
POTASSIUM <i>Ion Selective Electrode (ISE)</i>	3.9 mmol/L	3.5 - 5.2 mmol/L	
CHLORIDE <i>Ion Selective Electrode (ISE)</i>	101 mmol/L	97 - 111 mmol/L	
CREATININE <i>Jaffe Method</i>	0.86 mg/dL	0.8 - 1.4 mg/dL	
FASTING BLOOD SUGAR <i>Hexokinase</i>	101.5 mg/dl	70 - 110 mg/dl	
POST PRANDIAL BLOOD SUGAR <i>Hexokinase</i>	114.7 mg/dl	80 - 150 mg/dl	
PROSTATIC SPECIFIC ANTIGEN (PSA)			
PROSTATIC SPECIFIC ANTIGEN (PSA) <i>CMIA</i>	0.93 ng/mL	Up to 4ng/mL: Normal 4-10 ng/mL Hypertrophy & benign genito urinary conditions. >10 ng/mL Suspicious of malignancy.	

PSA is used for monitoring patients with a history of prostate cancer and as an early indicator of recurrence and response to treatment. The test is commonly used for Prostate cancer screening.

BLOOD GROUP & Rh TYPING "A" Positive
Tube Agglutination (Forward and Reverse)

Krishna M. Murthy



Lab Seal



A. Vamseedhar

Dr. KRISHNA MURTHY
MD
BIOCHEMIST

Dr. VAMSEEDHAR.A
D.C.P, M.D
CONSULTANT PATHOLOGIST

The laboratory values And Normal values need to be interpreted based on patients clinical characteristics. The values in reference range is for an average normal individual which may vary depending upon age, sex and other characteristics.

No 79, Kendra Upadyayara Sangha Layout, Nagarbhavi Circle, Nagarbhavi Bengaluru - 560 072
Enquiry: +91 99867 33 333, Appointments: +91 98863 55 135, Reports: +91 74063 11 116

For Home Sample Collection Contact: +91 99867 333 33
Email: info@mediclu.com Website: www.mediclu.com

NAME : Mr. ANANTH KUMAR	MR NO. : 22050076
AGE/SEX : 28 Yrs / Male	VISIT NO. : 154368
REFERRED BY :	DATE OF COLLECTION : 03-05-2022 at 10:04 AM
	DATE OF REPORT : 03-05-2022 at 01:20 PM
REF CENTER : MEDIWHEEL	

TEST PARAMETER	RESULT	REFERENCE RANGE	SPECIMEN
GLYCATED HAEMOGLOBIN (HbA1C) <small>HPLC</small>	5.4 %	American Diabetic Association (ADA) recommendations: Non diabetic adults : <5.7 % At risk (Pre diabetic): 5.7 – 6.4% Diabetic : >= 6.5% Therapeutic goal for glycemic control : Goal for therapy: < 7.0% Action suggested: > 8.0%	

ESTIMATED AVERAGE GLUCOSE (eAG) 108.28 mg/dL
Calculation

Comments:

This assay is useful for diagnosing Diabetes and evaluating long term control of blood glucose concentrations in diabetic patients. It reflects the mean glucose concentration over the previous period of 8 to 12 weeks and is a better indicator of long term glycemic control as compared with blood and urine glucose measurements. This provides a additional criterion for assessing glucose control because glyated hemoglobin values are free of day-to-day glucose fluctuation and are unaffected by exercise or food ingestion.

After a sudden alteration in blood glucose concentration, the rate of change of HbA1c is rapid during initial 2 months, followed by more gradual change approaching steady state 3 months later.

Krishna M.



Lab Seal



A. Vamseedhar

Dr. KRISHNA MURTHY
MD
BIOCHEMIST

Dr. VAMSEEDHAR.A
D.C.P, M.D
CONSULTANT PATHOLOGIST

The laboratory values And Normal values need to be interpreted based on patients clinical characteristics. The values in reference range is for an average normal individual which may vary depending upon age, sex and other characteristics.

No 79, Kendra Upadyayara Sangha Layout, Nagarbhavi Circle, Nagarbhavi Bengaluru - 560 072
Enquiry : +91 99867 33 333, Appointments : +91 98863 55 135, Reports: +91 74063 11 116

For Home Sample Collection Contact: +91 99867 333 33
Email: info@mediclu.com Website: www.mediclu.com

NAME : Mr. ANANTH KUMAR	MR NO. : 22050076
AGE/SEX : 28 Yrs / Male	VISIT NO. : 154368
REFERRED BY :	DATE OF COLLECTION : 03-05-2022 at 10:04 AM
	DATE OF REPORT : 03-05-2022 at 01:20 PM
REF CENTER : MEDIWHEEL	

TEST PARAMETER	RESULT	REFERENCE RANGE	SPECIMEN
----------------	--------	-----------------	----------

URINE ROUTINE & MICROSCOPIC

PHYSICAL EXAMINATION

Colour <i>Visual Method</i>	Pale Yellow	Pale yellow- yellow	
Appearance <i>Visual Method</i>	Clear	Clear/Transparent	
Specific Gravity <i>Strips Method</i>	1.010	1.005-1.035	
pH	6.0	4.6-8.5	

CHEMICAL EXAMINATION (DIPSTICK)

Protein <i>Strips Method</i>	Nil	Nil -Trace	
Glucose <i>Strips Method</i>	Nil	Nil	
Blood <i>Strips Method</i>	Negative	Negative	
Ketone Bodies <i>Strips Method</i>	Absent	Negative	
Urobilinogen <i>Strips Method</i>	Normal	Normal	
Bile Salt <i>Strips Method</i>	Negative	Negative	
Bilirubin <i>Strips Method</i>	Negative	Negative	
Bile Pigments	Negative	NIL	

MICROSCOPY

Pus Cells (WBC) <i>Light Microscopic</i>	3 - 4 /hpf	0-5/hpf	
Epithelial Cells <i>Light Microscopic</i>	2 - 3 /hpf	0-4/hpf	
RBC <i>Light Microscopic</i>	Not Seen /hpf	0-2/hpf	
Cast <i>Light Microscopic</i>	NIL	NIL	
Crystal <i>Light Microscopic</i>	NIL	Nil	

Krishna M.



Lab Seal



A. Vamseedhar

Dr. KRISHNA MURTHY
MD
BIOCHEMIST

Dr. VAMSEEDHAR.A

D.C.P, M.D
CONSULTANT PATHOLOGIST

The laboratory values And Normal values need to be interpreted based on patients clinical characteristics. The values in reference range is for an average normal individual which may vary depending upon age, sex and other characteristics.

No 79, Kendra Upadyayara Sangha Layout, Nagarbhavi Circle, Nagarbhavi Bengaluru - 560 072
Enquiry: +91 99867 33 333, Appointments: +91 99867 55 135, Reports: +91 74063 11 116

For Home Sample Collection Contact: +91 99867 333 33
Email: info@mediclu.com Website: www.mediclu.com

Diagnostics & Speciality Centre

NAME	: Mr. ANANTH KUMAR	MR NO.	: 22050076
AGE/SEX	: 28 Yrs / Male	VISIT NO.	: 154368
REFERRED BY	:	DATE OF COLLECTION	: 03-05-2022 at 10:04 AM
REF CENTER	: MEDIWHEEL	DATE OF REPORT	: 03-05-2022 at 01:20 PM



TEST PARAMETER	RESULT	REFERENCE RANGE	SPECIMEN
FASTING URINE SUGAR (FUS)	NIL	NIL	FASTING URINE
POSTPRANDIAL URINE SUGAR	NIL	NIL	URINE

Dispatched by: Sumalatha

**** End of Report ****

Printed by: Soundarya on 03-05-2022 at 05:43 PM



Krishna M.



Lab Seal



A. Vamseedhar

Dr. KRISHNA MURTHY
MD
BIOCHEMIST

Dr. VAMSEEDHAR.A
D.C.P, M.D
CONSULTANT PATHOLOGIST

The laboratory values And Normal values need to be interpreted based on patients clinical characteristics. The values in reference range is for an average normal individual which may vary depending upon age, sex and other characteristics.

No 79, Kendra Upadyayara Sangha Layout, Nagarbhavi Circle, Nagarbhavi Bengaluru - 560 072

Enquiry: +91 99867 33 333, Appointments: +91 98863 55 135, Reports: +91 74063 11 116

For Home Sample Collection Contact: +91 99867 333 33

Email: info@mediclu.com

Website: www.mediclu.com

Mediclu Diagnostics & Speciality Centre

Patient Details

Date: 03-May-22

Time: 13:48:18

Name: MR ANANTH KUMAR ID: 56234220

Age: 28 y

Sex: M

Height: 166 cms.

Weight: 81 Kg.

Interpretation

- Target heart rate achieved 100 %.
- Good effort tolerance, Normal HR & BP response.
- No significant ST-T changes during exercise and recovery.
- No angina / Arrhythmias.

IMPRESSION:

- TMT NEGATIVE FOR INDUCIBLE ISCHEMIA.

To correlate clinically.

Ref. Doctor: MEDIWHEEL

Doctor: DR LOKESH KM

(Summary Report edited by user)

Mediclu Diagnostics & Speciality Centre

MR ANANTH KUMAR (28 M)

ID: 56234220

Date: 03-May-22 Exec Time : 0 m 0 s

Stage Time : 0 m 17 s HR: 89 bpm

Protocol: Bruce

Stage: Supine

Speed: 0 mph Grade: 0 %

(THR: 172 bpm) B.P: 130 / 90

ST Level (mm) ST Slope (mV / s)

ST Level (mm) ST Slope (mV / s)

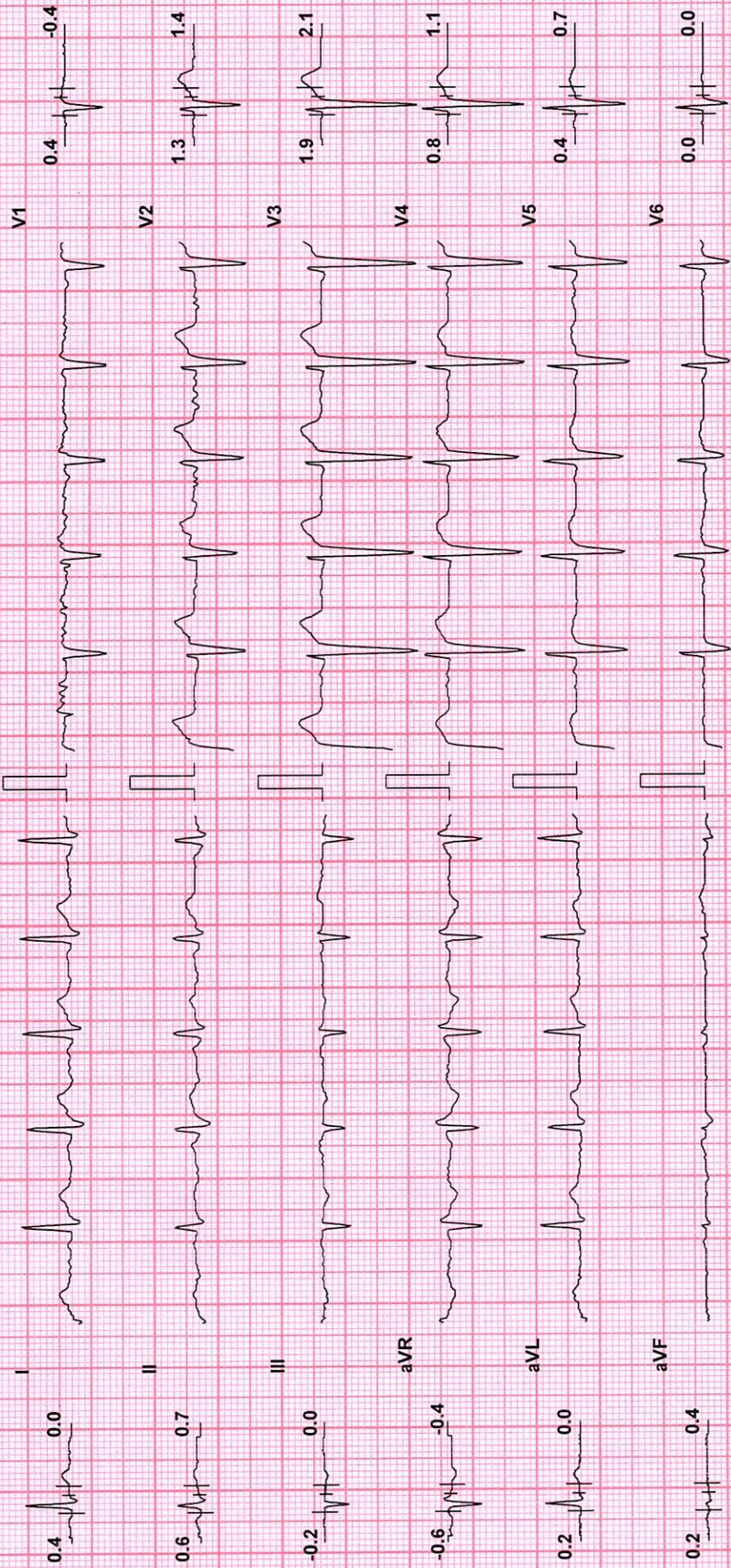

Filter: 35 Hz
Chart Speed: 25 mm/sec
Schiller-Spantien V 4.51

Mains Filtr: ON Amp: 10 mm Iso = R - 60 ms J = R + 60 ms Past J = J + 60 ms

Mediclu Diagnostics & Speciality Centre

MR ANANTH KUMAR (28 M)

ID: 56234220

Date: 03-May-22 Exec Time : 0 m 0 s

Stage Time : 0 m 8 s

HR: 101 bpm

Protocol: Bruce

Stage: Standing

Speed: 0 mph

Grade: 0 %

(THR: 172 bpm)

B.P: 130/90

ST Level (mm) ST Slope (mV/s)

ST Level (mm) ST Slope (mV/s)

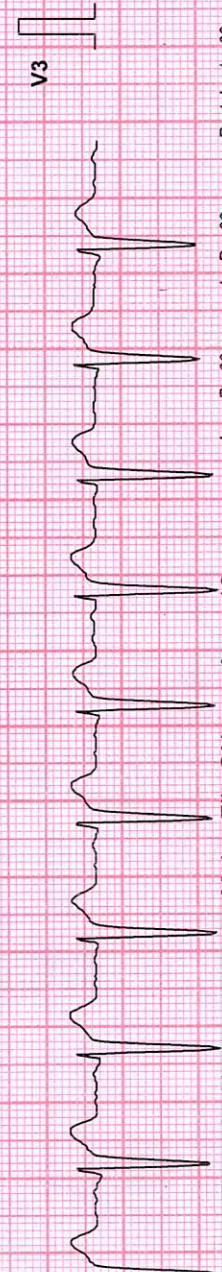
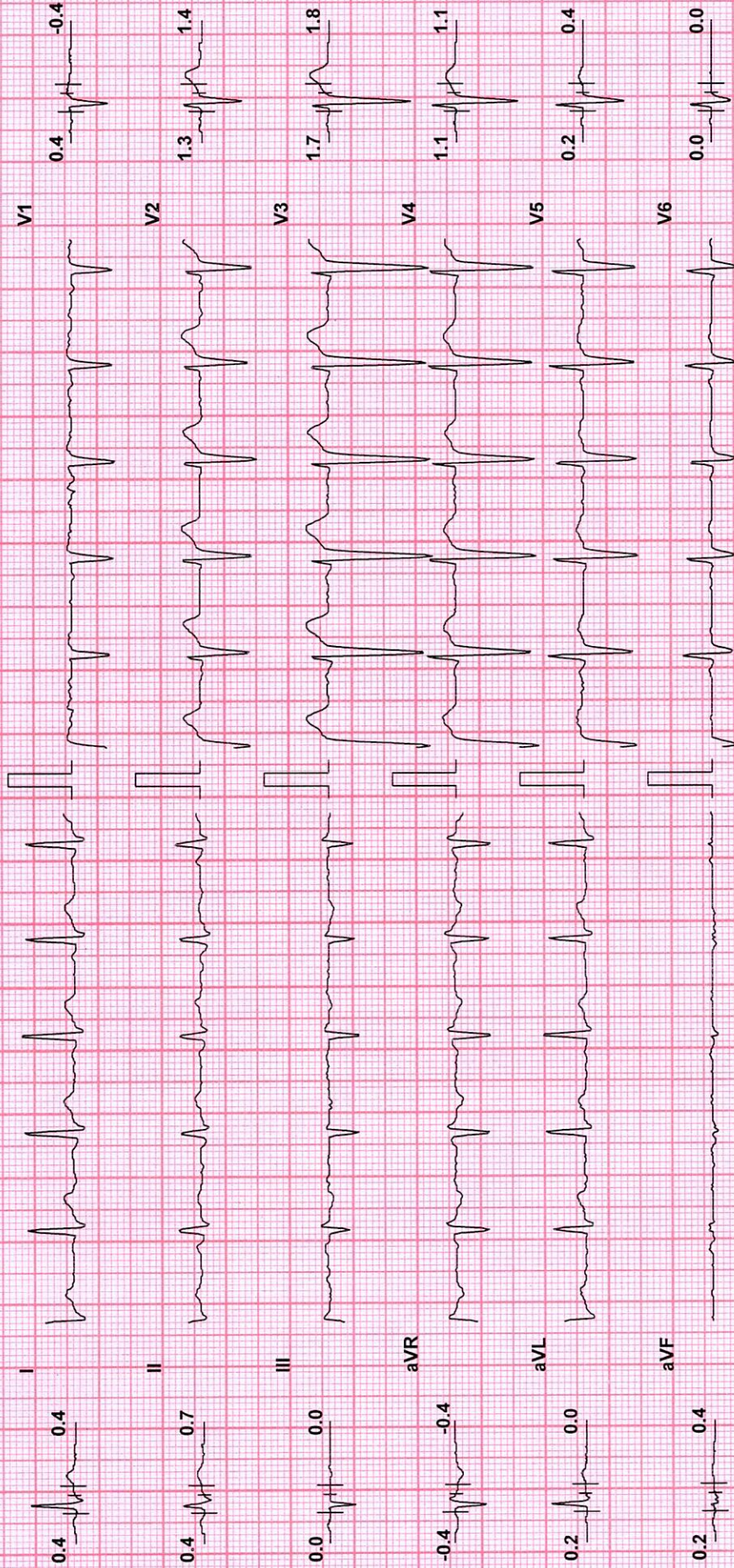

Chart Speed: 25 mm/sec Filter: 35 Hz Mains Filt: ON Amp: 10 mm Iso = R - 60 ms J = R + 60 ms Post J = J + 60 ms

Mediclu Diagnostics & Speciality Centre

MR ANANTH KUMAR (28 M)

ID: 56234220

Date: 03-May-22 Exec Time : 0 m 0 s

Stage Time : 0 m 12 s HR: 92 bpm

Protocol: Bruce

Stage: Hyperventilation

Speed: 0 mph

Grade: 0 %

(THR: 172 bpm)

B.P: 130 / 90

ST Level (mm) ST Slope (mV / s)

ST Level (mm) ST Slope (mV / s)

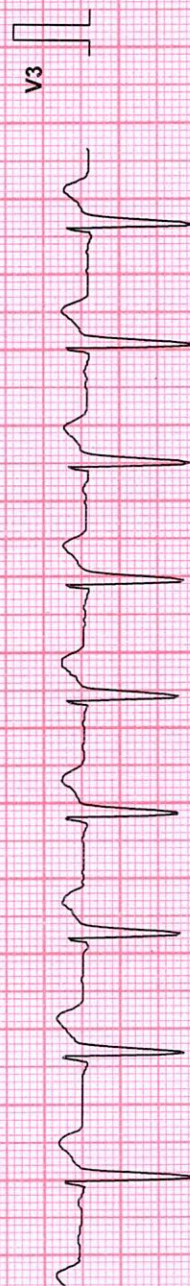
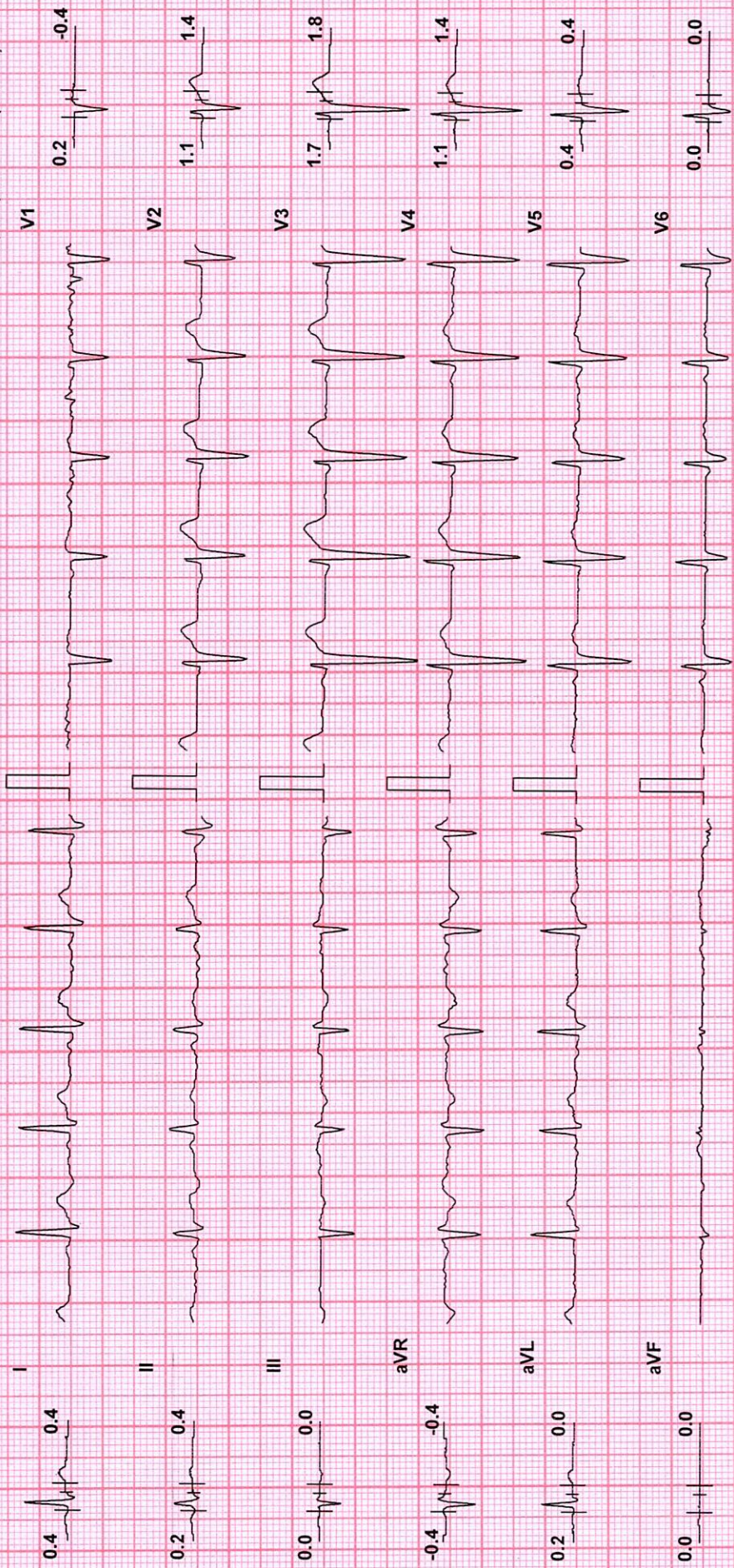

Filter: 35 Hz Mains Filt: ON Amp: 10 mm ISO = R - 60 ms J = R + 60 ms Post J = J + 60 ms

Chart Speed: 25 mm/sec
Schiller Spandorf 12.51

Mediclu Diagnostics & Speciality Centre

MR ANANTH KUMAR (28 M)

ID: 56234220

Date: 03-May-22 Exec Time : 3 m 0 s

Stage Time : 3 m 0 s HR: 134 bpm

Protocol: Bruce

Stage: 1

Speed: 1.7 mph Grade: 10 %

(THR: 172 bpm) B.P: 130 / 90

ST Level (mm) ST Slope (mV / s)

ST Level (mm) ST Slope (mV / s)

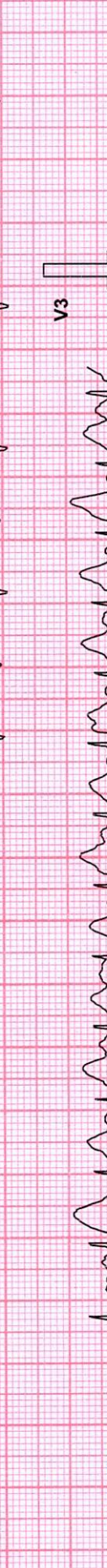
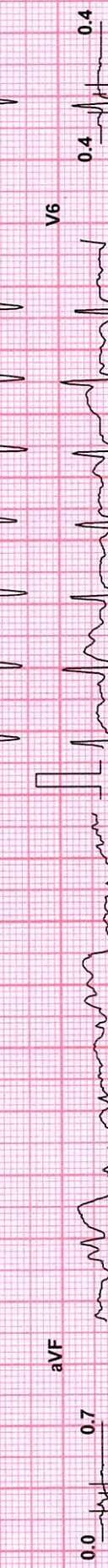
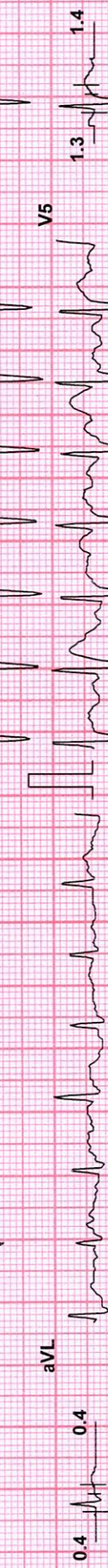
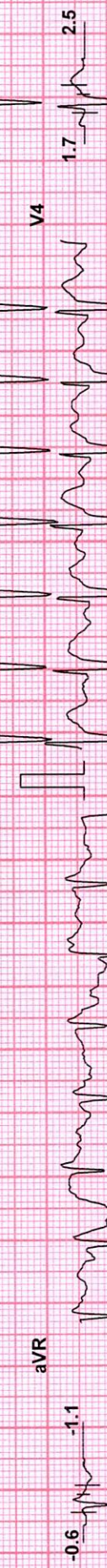
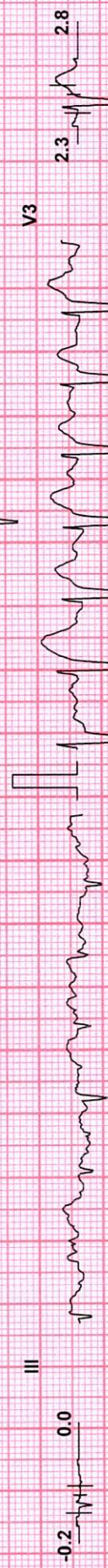
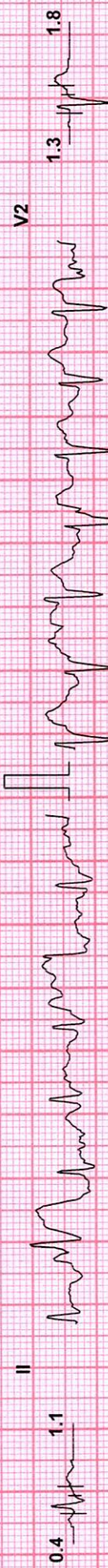
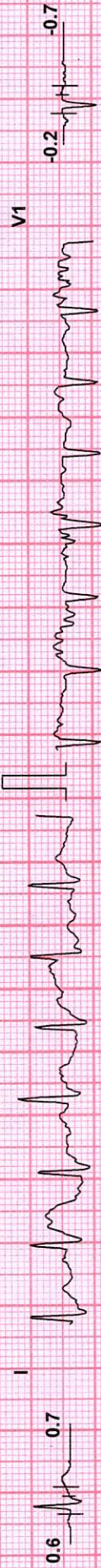

Chart Speed: 25 mm/sec Filter: 35 Hz Mains Filt: ON Amp: 10 mm Iso = R - 60 ms J = R + 60 ms Post J = J + 60 ms

Mediclu Diagnostics & Speciality Centre

MR ANANTH KUMAR (28 M)

ID: 56234220

Date: 03-May-22 Exec Time : 6 m 0 s Stage Time : 3 m 0 s

HR: 164 bpm

Protocol: Bruce

Stage: 2

Speed: 2.5 mph Grade: 12 %

(THR: 172 bpm)

B.P: 130 / 90

ST Level (mm) ST Slope (mV/s)

ST Level (mm) ST Slope (mV/s)

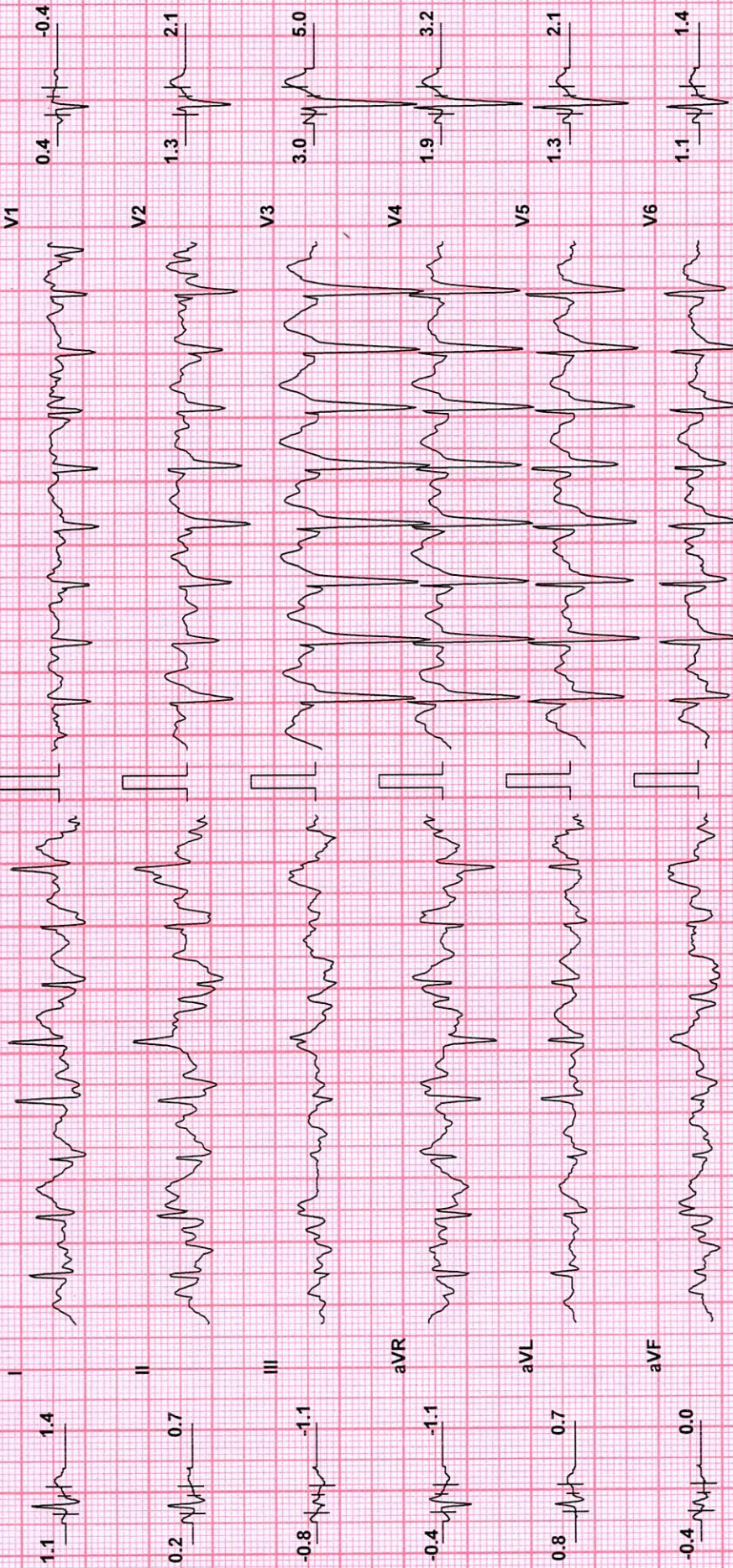

Filter: 35 Hz
 Mains Fil: ON
 Amp: 10 mm
 Iso = R - 60 ms J = R + 60 ms Post J = J + 60 ms
 Chart Speed: 25 mm/sec
 Schiller Spandau V 3.31



Mediclu Diagnostics & Speciality Centre

MR ANANTH KUMAR (28 M)

ID: 56234220

Date: 03-May-22 Exec Time : 9 m 0 s Stage Time : 3 m 0 s

HR: 193 bpm

Protocol: Bruce

Stage: 3

Speed: 3.4 mph

Grade: 14 %

(THR: 172 bpm)

B.P: 130 / 90

ST Level (mm) ST Slope (mV / s)

ST Level (mm) ST Slope (mV / s)

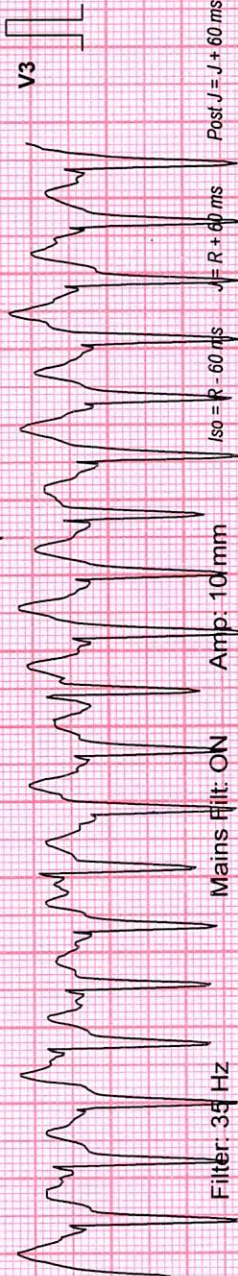
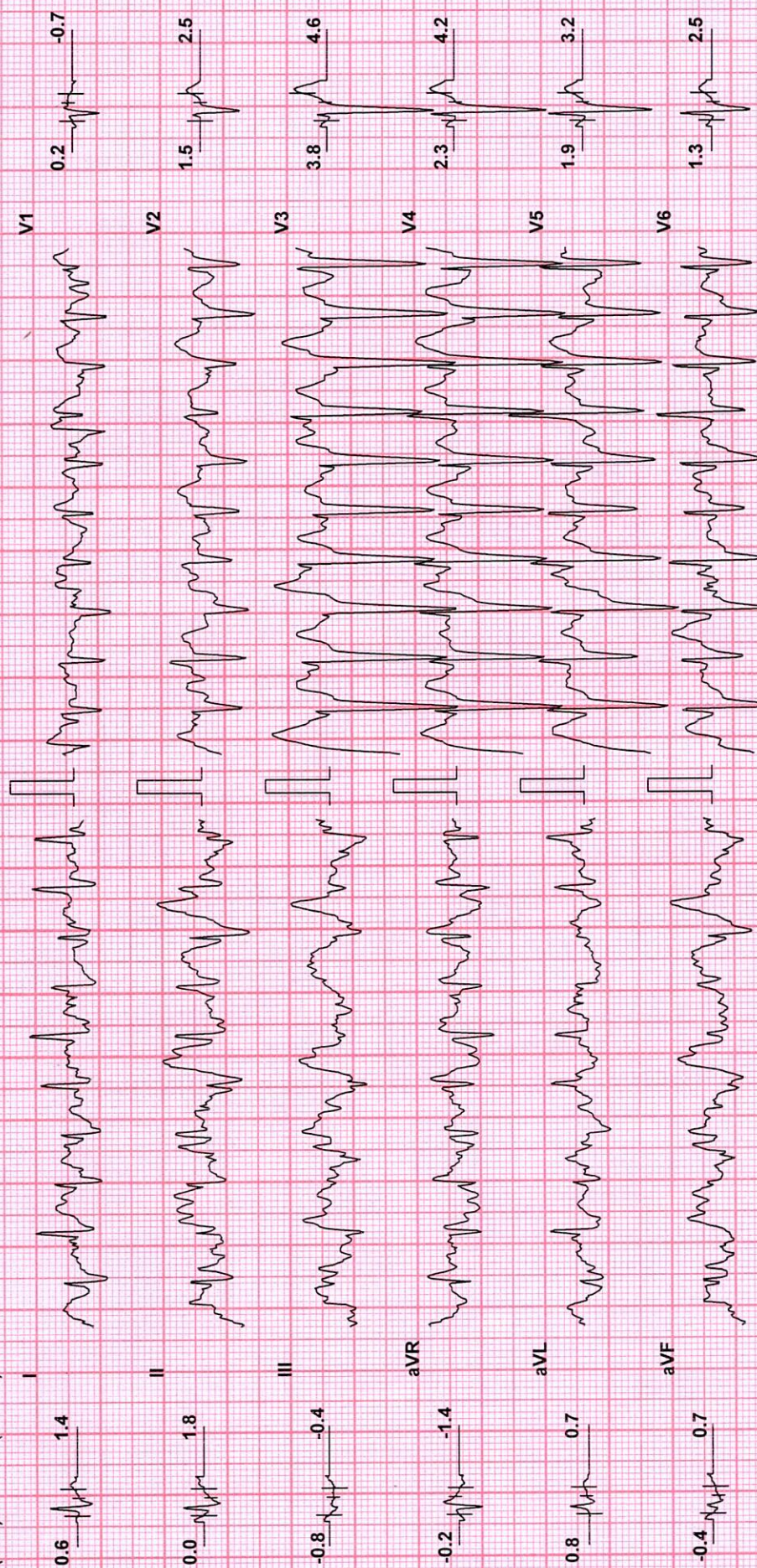

Chart Speed: 25 mm/sec
Schiller Spandan V 4.01

Mains Filtr: ON

Amp: 10 mm

Filter: 35 Hz

ISO = P - 60 μs

J = R + 60 ms

Post J = J + 60 ms

Mediclu Diagnostics & Speciality Centre

MR ANANTH KUMAR (28 M)

ID: 56234220

Date: 03-May-22 Exec Time : 9 m 3 s

Stage Time : 0 m 3 s

HR: 195 bpm

Protocol: Bruce

Stage: Peak Ex

Speed: 4.2 mph Grade: 16 %

(THR: 172 bpm)

B.P: 130 / 90

ST Level (mm) ST Slope (mV / s)

ST Level (mm) ST Slope (mV / s)

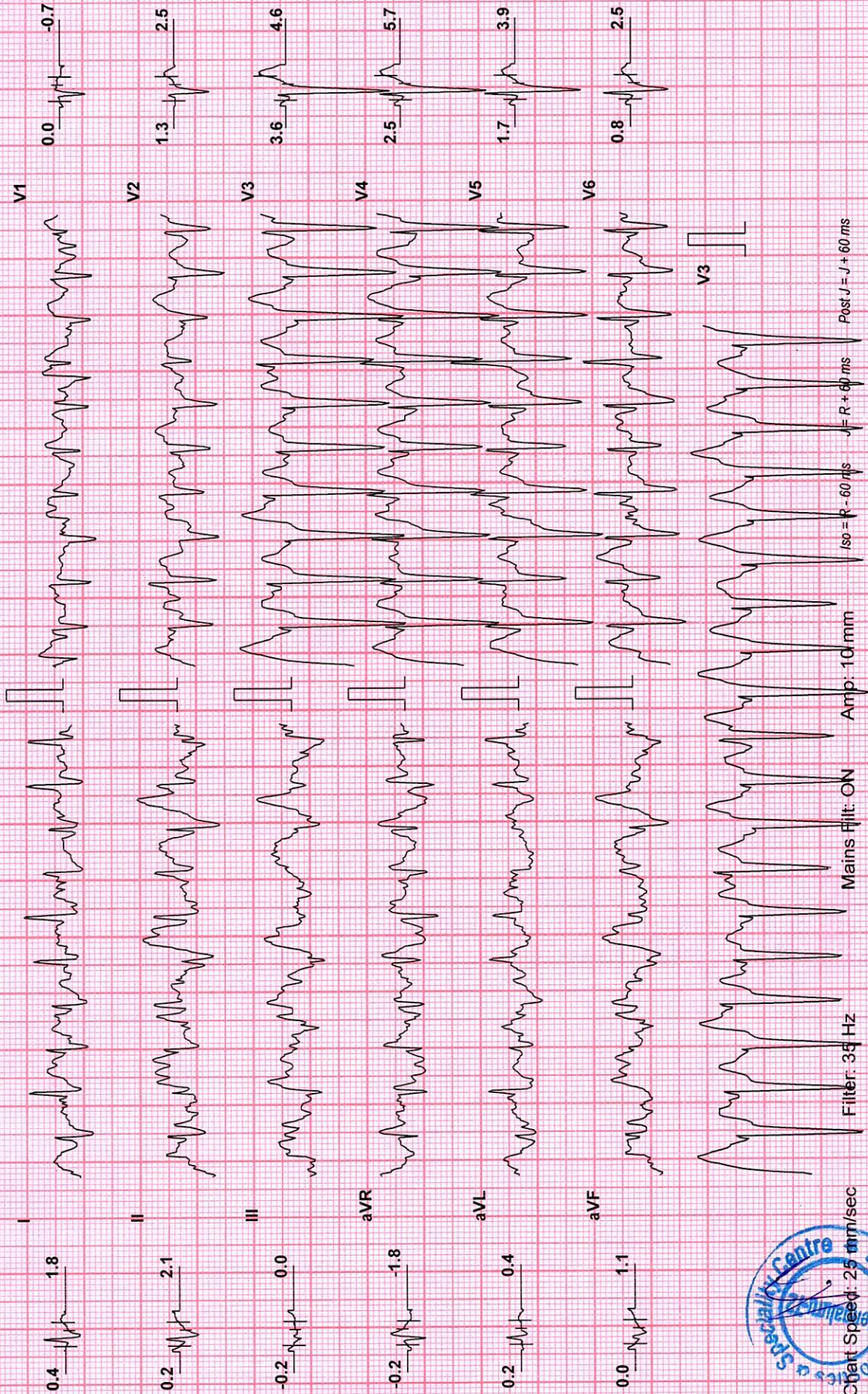

Chart Speed: 25 mm/sec
Schiller Spacelab V4.53

Filter: 35 Hz

Mains Filtr: ON

Amp: 10 mm

ISO = P - 60 ms

J = R + 60 ms

Post J = J + 60 ms

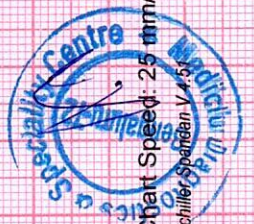

Mediclu Diagnostics & Speciality Centre

MR ANANTH KUMAR (28 M)

ID: 56234220

Date: 03-May-22 Exec Time : 9 m 3 s

Stage Time : 1 m 0 s

HR: 164 bpm

Protocol: Bruce

Stage: Recovery(1)

Speed: 0 mph

Grade: 0 %

(THR: 172 bpm)

B.P: 130 / 90

ST Level (mm) ST Slope (mV/s)

ST Level (mm) ST Slope (mV/s)

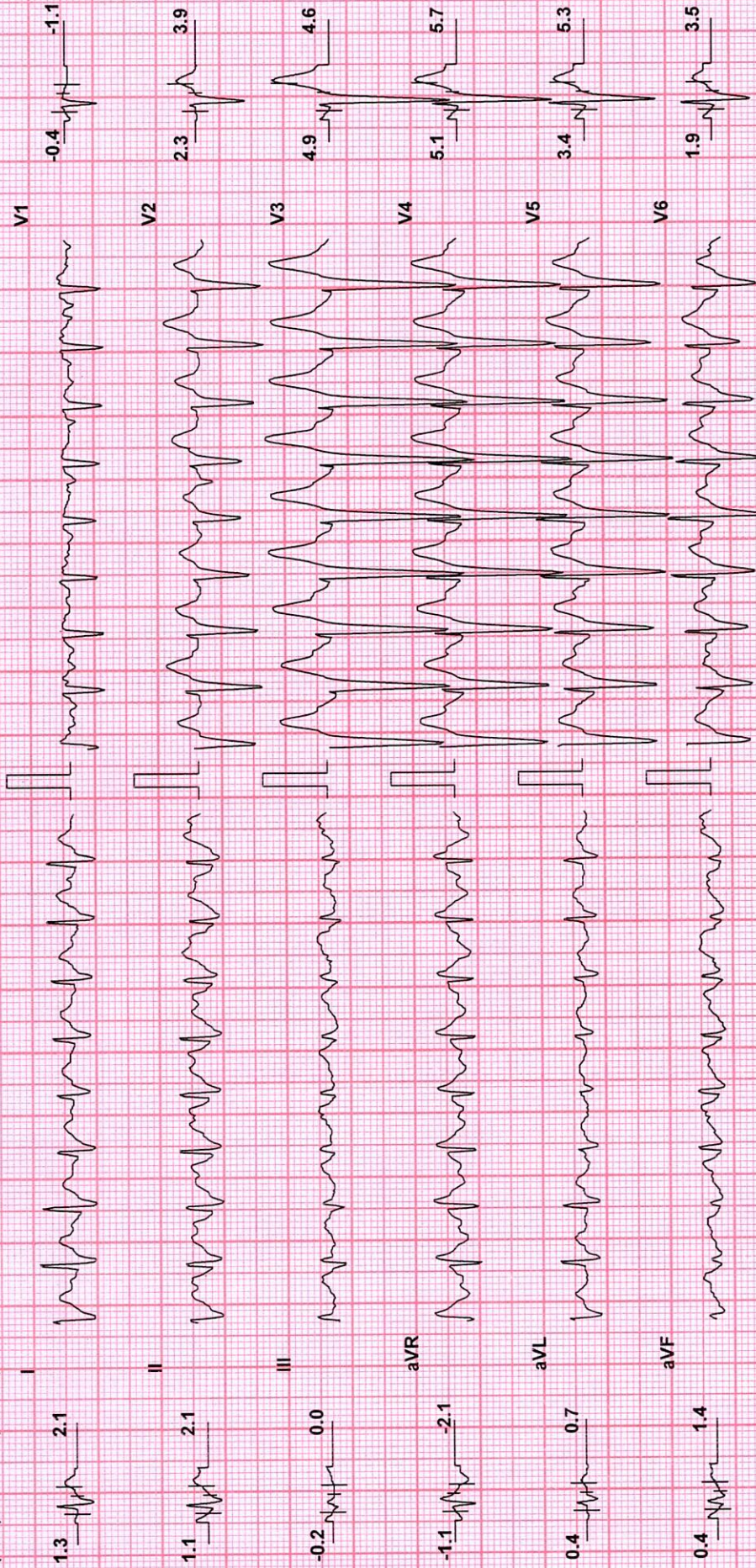

Filter: 35 Hz
 Mains Filt: ON
 Amp: 10 mm
 Iso = R - 60 ms
 J = R + 60 ms
 Post J = J + 60 ms

Mediclu Diagnostics & Speciality Centre

MR ANANTH KUMAR (28 M)

ID: 56234220

Date: 03-May-22

Exec Time : 9 m 3 s

Stage Time : 1 m 0 s

HR: 142 bpm

Protocol: Bruce

Stage: Recovery(2)

Speed: 0 mph

Grade: 0 %

(THR: 172 bpm)

B.P: 130 / 90

ST Level (mm)

ST Slope (mV/s)

1.1

1.4

I

0.8

2.1

II

-0.2

0.0

III

-1.1

-1.8

aVR

0.4

0.7

aVL

0.4

1.4

aVF

1.1

1.4

ST Level (mm)

ST Slope (mV/s)

-0.2

-0.7

V1

2.3

3.5

V2

4.9

4.6

V3

4.9

5.7

V4

3.2

4.6

V5

1.5

2.5

V6

V3

Chart Speed: 25 mm/sec

Filter: 35 Hz

Mains Fil: ON

Amp: 10 mm

iso = R - 60 ms

= R + 60 ms

Post J = J + 60 ms



Mediclu Diagnostics & Speciality Centre

MR ANANTH KUMAR (28 M)

ID: 56234220

Date: 03-May-22 Exec Time : 9 m 3 s

Stage Time : 1 m 0 s

HR: 133 bpm

Protocol: Bruce

Stage: Recovery(3)

Speed: 0 mph

Grade: 0 %

(THR: 172 bpm)

B.P: 130 / 90

ST Level (mm) ST Slope (mV / s)

ST Level (mm) ST Slope (mV / s)

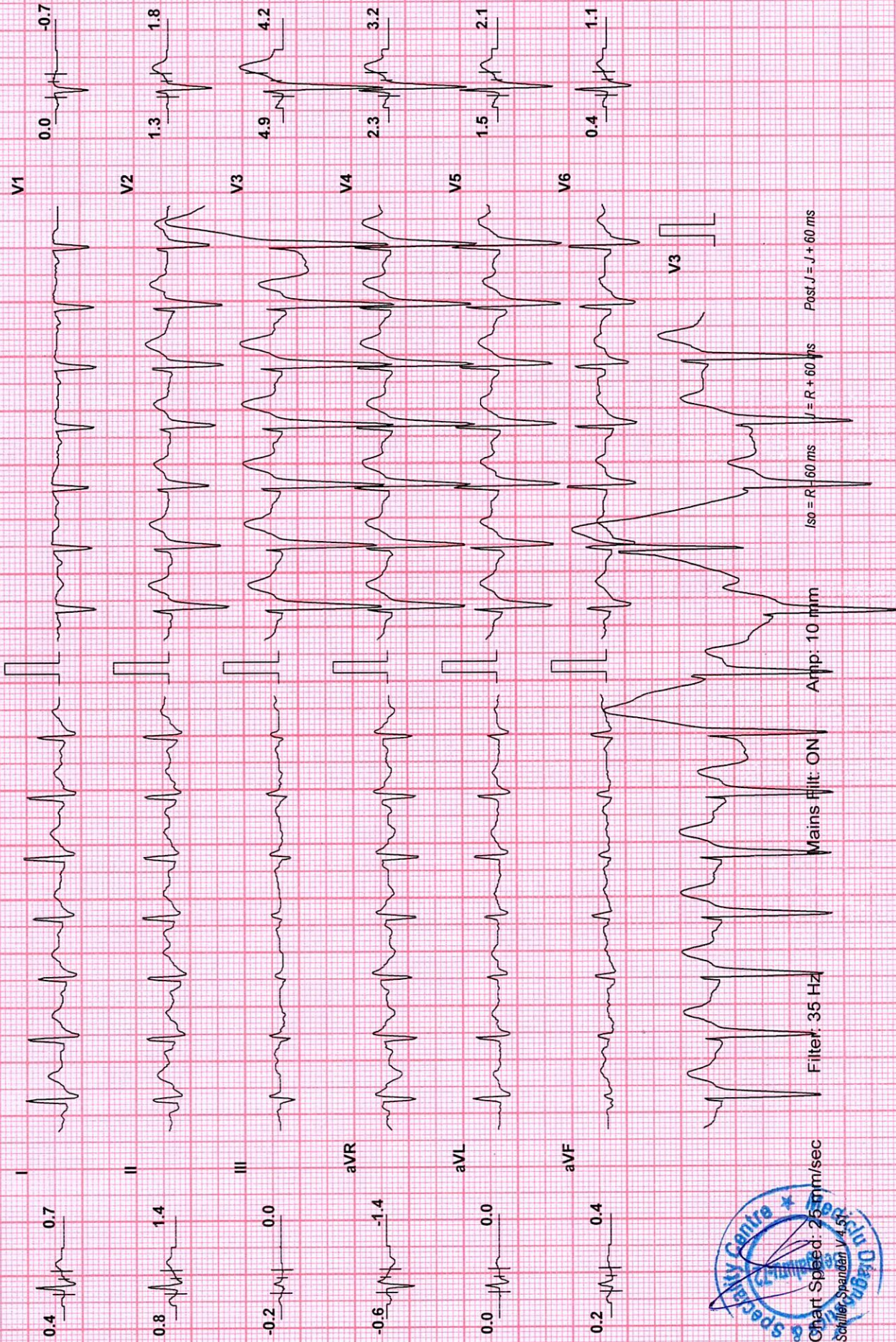

Filter: 35 Hz
 Mains Filtr: ON
 Amp: 10 mm
 Iso = R - 60 ms
 J = R + 60 ms
 Past J = J + 60 ms

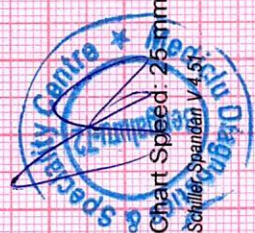

Mediclu Diagnostics & Speciality Centre

MR ANANTH KUMAR (28 M)

ID: 56234220

Date: 03-May-22 Exec Time : 9 m 3 s

Stage Time : 1 m 0 s

HR: 128 bpm

Protocol: Bruce

Stage: Recovery(4)

Speed: 0 mph

Grade: 0 %

(THR: 172 bpm)

B.P: 130 / 90

ST Level (mm) ST Slope (mV/s)

ST Level (mm) ST Slope (mV/s)

0.4 0.7

0.2 0.0

0.4 1.1

0.8 1.4

-0.2 0.0

2.1 3.2

-0.4 -1.1

1.3 1.8

0.0 0.0

0.4 0.7

0.0 0.4

0.2 0.4

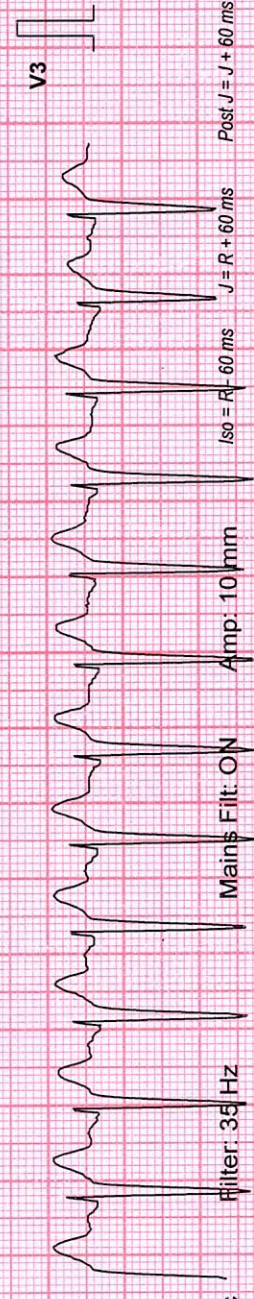
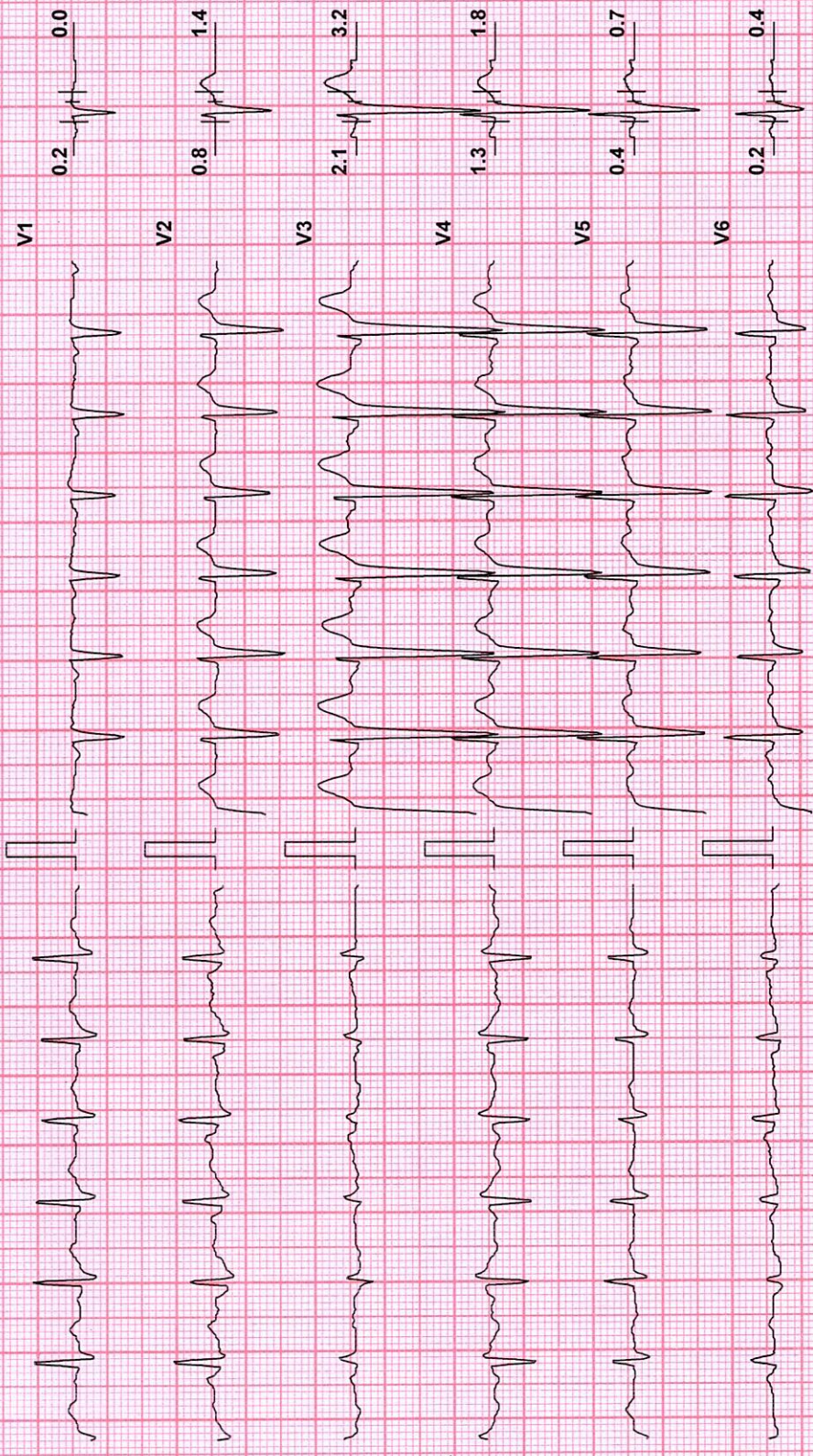

Chart Speed: 25 mm/sec
Schiller Spandan V 2.41

Filter: 35 Hz

Mains Filt: ON

Amp: 10 mm

Iso = R - 60 ms

J = R + 60 ms

Post J = J + 60 ms



Mediclu Diagnostics & Speciality Centre

MR ANANTH KUMAR (28 M)

ID: 56234220

Date: 03-May-22

Exec Time : 9 m 3 s

Stage Time : 1 m 0 s

HR: 126 bpm

Protocol: Bruce

Stage: Recovery(5)

Speed: 0 mph

Grade: 0 %

(THR: 172 bpm)

B.P: 130 / 90

ST Level (mm)

ST Slope (mV / s)

ST Level (mm)

ST Slope (mV / s)

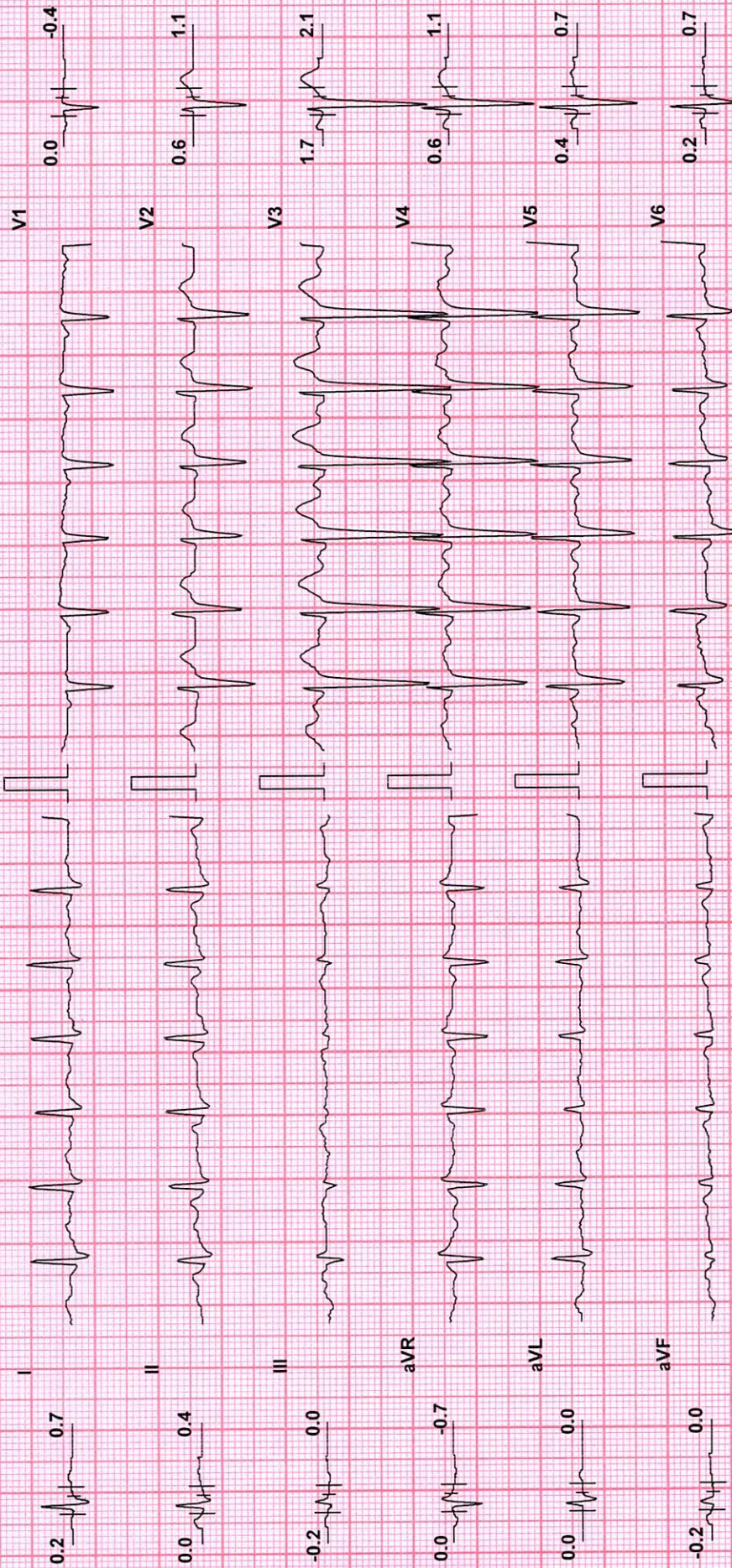

ISO = R - 60 ms

J = R + 60 ms

Post J = J + 60 ms

Amp: 10 mm

Mains Fil: CN

Filter: 35 Hz

Chart Speed: 25 mm/sec

Schiller Spandan V 4.51



Mediclu Diagnostics & Speciality Centre

Patient Details Date: 03-May-22 Time: 13:48:18
Name: MR ANANTH KUMAR ID: 56234220
Age: 28 y Sex: M Height: 166 cms. Weight: 81 Kg.
Clinical History:

Medications:

Test Details

Protocol: Bruce **Pr.MHR:** 192 bpm **THR:** 172 (90 % of Pr.MHR) bpm
Total Exec. Time: 9 m 3 s **Max. HR:** 195 (102% of Pr.MHR)bpm **Max. Mets:** 13.50
Max. BP: 130 / 90 mmHg **Max. BP x HR:** 25350 mmHg/min **Min. BP x HR:** 8010 mmHg/min
Test Termination Criteria:

Protocol Details

Stage Name	Stage Time (min : sec)	Mets	Speed (mph)	Grade (%)	Heart Rate (bpm)	Max. BP (mm/Hg)	Max. ST Level (mm)	Max. ST Slope (mV/s)
Supine	0 : 17	1.0	0	0	89	130 / 90	-0.64 aVR	2.12 V3
Standing	0 : 8	1.0	0	0	101	130 / 90	-0.64 aVR	2.12 V3
Hyperventilation	0 : 12	1.0	0	0	92	130 / 90	-0.42 aVR	1.77 V3
1	3 : 0	4.6	1.7	10	134	130 / 90	-1.70 aVR	4.25 V3
2	3 : 0	7.0	2.5	12	164	130 / 90	-1.49 aVR	4.95 V3
3	3 : 0	10.2	3.4	14	193	130 / 90	-1.91 III	5.66 V3
Peak Ex	0 : 3	13.5	4.2	16	195	130 / 90	-0.42 aVF	5.66 V4
Recovery(1)	1 : 0	1.8	1	0	164	130 / 90	-1.27 aVR	5.66 V4
Recovery(2)	1 : 0	1.0	0	0	142	130 / 90	-1.49 aVR	5.66 V4
Recovery(3)	1 : 0	1.0	0	0	133	130 / 90	-1.06 aVR	5.66 V4
Recovery(4)	1 : 0	1.0	0	0	128	130 / 90	-0.64 aVR	4.60 V3
Recovery(5)	1 : 0	1.0	0	0	126	130 / 90	-0.42 aVR	3.54 V3
Recovery(6)	0 : 8	1.0	0	0	127	130 / 90	-0.42 aVR	2.83 V3

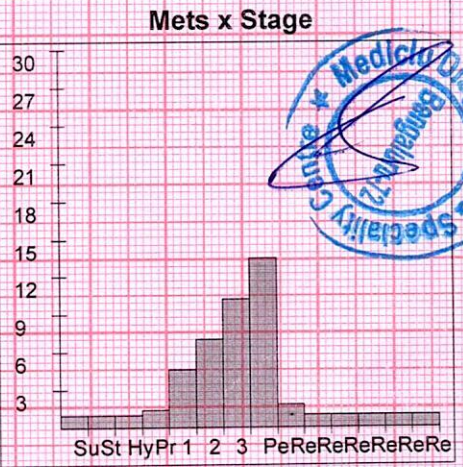
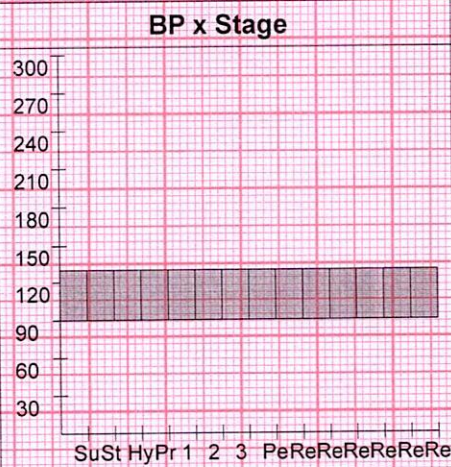
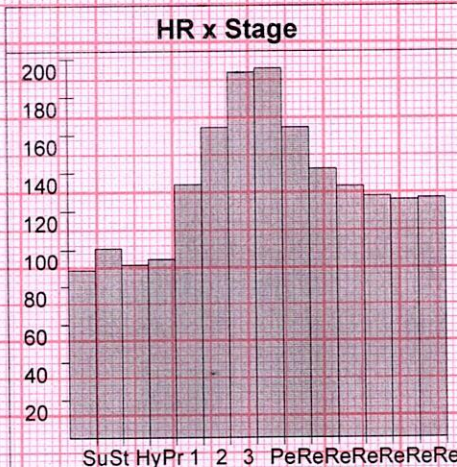

NAME:	Mr. ANANTH KUMAR	DATE:	03-05-2022
AGE:	28 YEARS	ID. NO:	184827
GENDER:	MALE	REFERRED BY:	MEDIWHEEL

USG REPORT - ABDOMEN AND PELVIS

OBSERVATION:

LIVER:

Liver is normal in size (14.4 cm) and shows mild diffuse increase in echotexture. No focal lesion seen. Intrahepatic biliary radicles not dilated. Hepatic & portal veins are normal. CBD is normal.

GALL BLADDER:

Normal in distension. Lumen echo free. Wall thickness is normal.

PANCREAS:

Head and body visualized appears normal. No focal lesion seen. Pancreatic duct not dilated. Tail not visualized.

SPLEEN:

Normal in size (9.3 cm) with normal homogenous echotexture. No focal lesion seen.

RIGHT KIDNEY:

Right kidney measures 11.3 x 5.2 cm with normal echo pattern and cortical thickness.

The shape, size and contour of the right kidney appear normal.

Cortical medullary differentiation is maintained. No evidence of pelvicalyceal dilatation.

No sonologically detectable calculi seen.

LEFT KIDNEY:

Left kidney measures 10.5 x 5.7 cm with normal echo pattern and cortical thickness.

The shape, size and contour of the left kidney appear normal.

Cortical medullary differentiation is maintained. No evidence of pelvicalyceal dilatation.

No sonologically detectable calculi seen.



NAME:	Mr. ANANTH KUMAR	DATE:	03-05-2022
AGE:	28 YEARS	ID. NO:	184827
GENDER:	MALE	REFERRED BY:	MEDIWHEEL

USG REPORT - ABDOMEN AND PELVIS

URINARY BLADDER:

Is normal in contour. No intraluminal echoes are seen. No calculus or diverticulum is seen. Wall thickness appears normal.

PROSTATE:

Is normal in size and measures 3.4 x 3.3 x 2.7 cm (Vol-16.8 cc) with normal echo pattern. No focal lesion seen.

No evidence of free fluid in the pelvic or abdominal cavity.

IMPRESSION:

- Grade I fatty infiltration of liver.
- No other significant sonographic abnormality detected.



Dr. Shruthi. P. DMRD, FFM, DNB
Consultant Radiologist



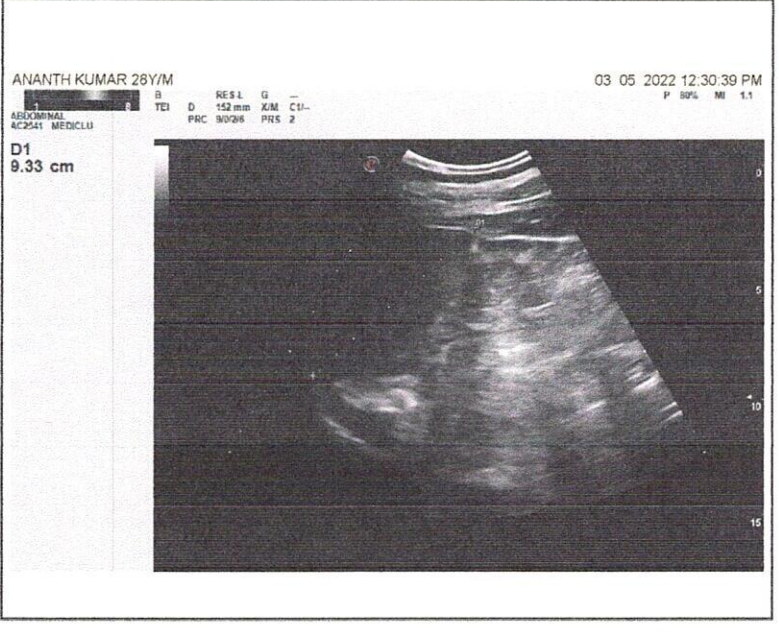
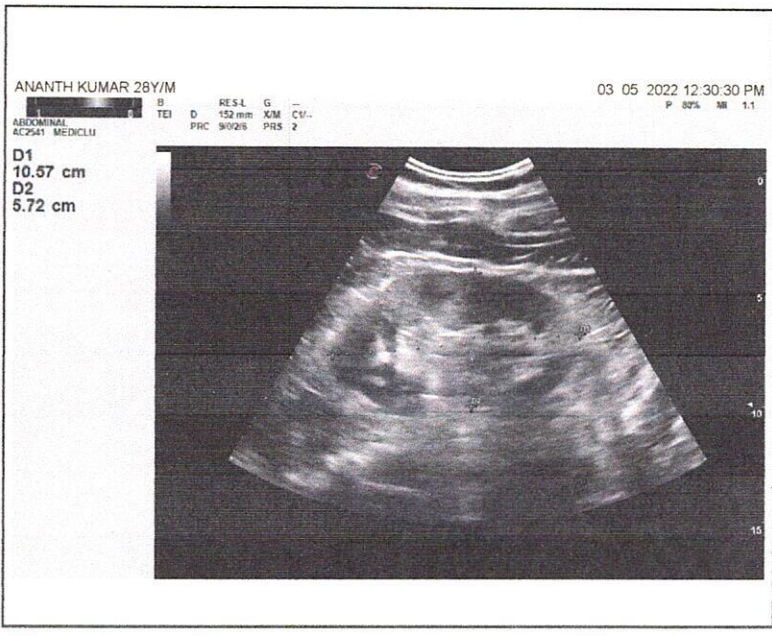
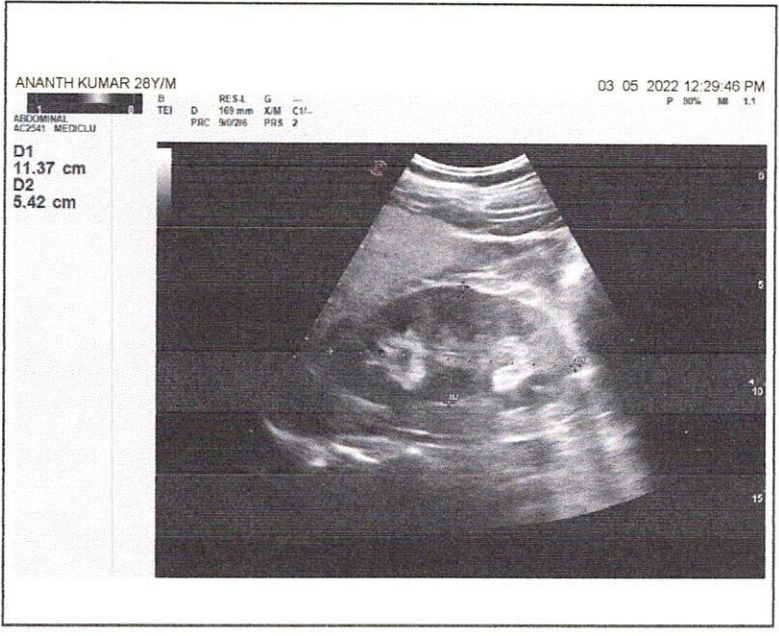
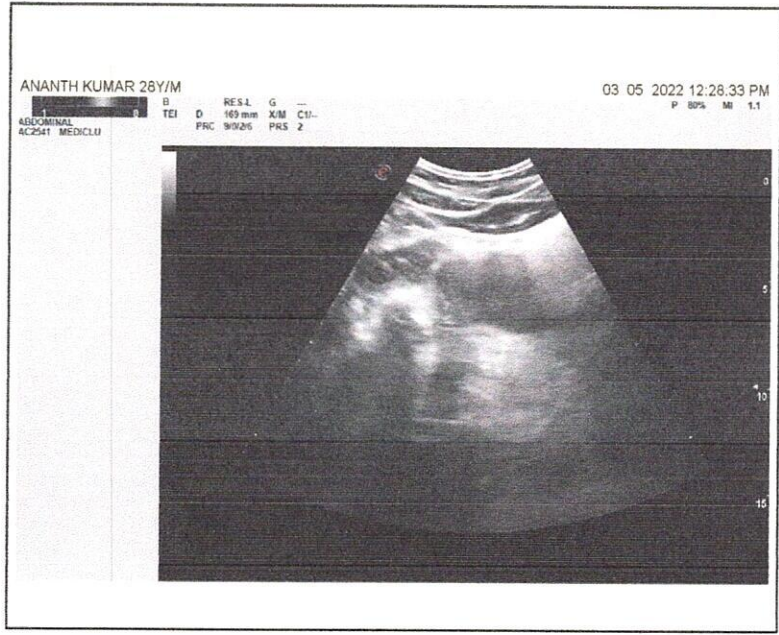

NAME:	Mr. ANANTH KUMAR	DATE:	03-05-2022
AGE:	28 YEARS	ID. NO:	184827
GENDER:	MALE	REFERRED BY:	MEDIWHEEL

X-RAY CHEST PA VIEW

OBSERVATIONS:

The lung fields are clear bilaterally.

CP angles are clear.

Both the hila appear normal.

Cardiac diameter is within normal limits.

Trachea is midline.

Visible bony thoracic cage is normal.

Adjacent soft tissues appear normal.

IMPRESSION:

- No significant abnormality in the visualized lung fields.

Dr. Shruthi. P. DMRD, FFM, DNB
Consultant Radiologist



आयकर विभाग
INCOME TAX DEPARTMENT



भारत सरकार
GOVT. OF INDIA



स्थायी लेखा संख्या कार्ड
Permanent Account Number Card

CPDPK2370F

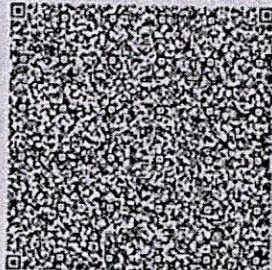

नाम / Name
ANANT KUMAR

पिता का नाम / Father's Name
MAHESH SHARMA

जन्म की तारीख /
Date of Birth
25/10/1994

26022020

Anant Kumar
हस्ताक्षर / Signature

Anant Kumar



MediCLU Diagnostics <medicludiagnosics@gmail.com>

Health Check up Booking Request(bobS11698),Package Code(PKG10000240),Beneficiary Code(78470)

1 message

Mediwheel <customercare@policywheel.com>

Wed, Apr 27, 2022 at 2:16 AM

To: "medicludiagnosics@gmail.com" <medicludiagnosics@gmail.com>

Cc: Mediwheel CC <customercare@mediwheel.in>, Mediwheel CC <mediwheelwellness@gmail.com>



Mediwheel
...Your wellness partner



011-41195959

Email:wellness@mediwheel.in

Dear Medicludi Diagnostics And Speciality Centre,
City : Bangalore . Location : .Nagarbhavi Circle,

We have received the following request for Health Check up from

Name : Anant kumar
Age : 27
Gender : Male
Member Relations : Spouse
Package Name : Metro Full Body Health Checkup Male Below 40
Package Code : PKG10000240
User Location : Karnataka,BANGALORE,562123
Contact Details : 8073861829
Booking Date : 27-04-2022
Appointment Date : 03-05-2022

Member Information			
Booked Member Name	Age	Gender	Cost(In INR)
Anant kumar	27	Male	Cashless
Total amount to be paid			Cashless

Please login to your account to confirm the same. Also you mail us for confirmation

Package Name : Metro Full Body Health Checkup Male Below 40 - Includes (37)Tests

Tests included in this Package : Ecg, TSH, X-ray Chest, Stress Test (tmt)/ 2d Echo, Blood Sugar Postprandial, A:g Ratio, Blood Group, Total Cholesterol, Triglycerides, Fasting Blood Sugar, Ultrasound Whole Abdomen , Glycosylated Haemoglobin (hba1c), Hdl, Vldl, Urine Analysis, LDL, Total Protine, General Consultation, HDL/ LDL ratio, GGT(Gamma-glutamyl Transferase), Eye Check-up consultation, ALP (ALKALINE PHOSPHATASE), Uric Acid, AST/ALT Ratio, Serum Protein, CBC with ESR, Stool Analysis, Urine Sugar Fasting, Urine Sugar PP, T3, T4, Cholesterol Total / HDL Ratio, BUN, BUN/Creatinine Ratio, Bilirubin Total & Direct and Indirect, Albumin, Globulin