



Bangalore Diagnostics & Multi-Speciality Centre

Quality Assurance : EQAP from AIIMS & CMC- Vellore

Quality, Trust. Since 1982.

198, 12th Main, 3rd Block, (Above Namma MTR, Next to SBI), Rajajinagar, Bangalore- 560 010.
Ph. : 080-23505407, 9448079978 e-mail : bangalore.d.s@gmail.com

SUMMARY REPORT

NAME ::	mes. Shailja Pragasali
EMPLOYEE ID::	PKG10000249
REF.BY::	Bank of Baroda
AGE::	32 years
GENDER::	Female
DATE::	23/12/2021
HEIGHT (in mts)::	1.47
WEIGHT (in kgs)::	60
BMI::	27.8
WAIST CIRCUMFERENCE (in cms)::	97
HIP CIRCUMFERENCE (in cms)::	99
WAIST TO HIP RATIO::	0.98:1.0
BLOOD PRESSURE (mm hg)::	110/70 mmHg

BANGALORE DIAGNOSTICS &
MULTI-SPECIALITY CENTRE
198, 12th Main, 3rd Block
Rajajinagar, Bangalore-560 010

Dr. MAHADEVA. K.C.
M.D., (Path)
KMC. No.: 17647



भारत सरकार

Government of India



आधार

Download Date: 27/08/2020



शैलजा प्रजापति
Shailja Prajapati
जन्म तिथि/DOB: 07/09/1989
महिला/ FEMALE

Issue Date: 06/06/2013

2937 5818 4982

VID : 9170 3818 9728 9425

मेरा आधार, मेरी पहचान

BANGALORE DIAGNOSTICS &
MULTI-SPECIALITY CENTRE
198, 12th Main, 3rd Block
Rajajinagar, Bangalore-560 010



Bangalore Diagnostics & Multi-Speciality Centre

Quality Assurance : EQAP from AIIMS & CMC- Vellore

Quality. Trust. Since 1982.

198, 12th Main, 3rd Block, (Above Namma MTR, Next to SBI), Rajajinagar, Bangalore- 560 010.
Ph. : 080-23505407, 9448079978 e-mail : bangalore.d.s@gmail.com

Name : MRS. SHAILAJA PRAJAPATI

Reg. No : C6534

Age/Sex: 32 Year(s) / Female

Date : 23/12/2021

Ref. by : DR. BANK OF BARODA

Corporate: NON CORPORATE

Test Name

Result

Reference Range

Page 1 of 3

HAEMATOLOGY REPORT

COMPLETE BLOOD COUNT

Haemoglobin	13.3 gms %	Male : 13.0 - 18.0 gms % Female: 11.0 - 15.0 gms %
Red Blood Cell Count	4.69 million/cumm	Male : 4.5-6.5 millions/cumm Female : 3.7-5.5 million/cumr

Packed Cell Volume	40.9 %	Females: 32 - 45 % Males: 39 - 54%
Total Count	7,000 cells /cumm	4000-11000 cells /cumm

Differential Count

Neutrophils	65.8 %	40 - 75%
Lymphocytes	29.8 %	20 - 45%
Monocytes	2.9 %	01 - 10%
Eosinophils	1.0 %	01 - 06 %
Basophils	0.5 %	00 to 01 %

COMPLETE BLOOD COUNT

Platelet count	1,78,000 cells/cumm	150000-400000 cells/cumm
Mean Corpuscular Volume	87 fL	78 - 98 fL
Mean Corpuscular Haemoglobin	28.4 pg	27 - 32 pg
Mean Corpuscular Haemoglobin Concentration	32.6 g/dl	31 - 36 g/dl
ESR	04 mm/hour	Male: 0 - 10 mm/ hour Female: 0 - 20 mm/hour

ABSOLUTE EOSINOPHIL COUNT	70 cells/cumm	40 - 440 cells/cumm
---------------------------	---------------	---------------------

BLOOD GROUP(ABO)	"B"
Rh Type (D)	NEGATIVE

BIOCHEMISTRY REPORT

FASTING BLOOD SUGAR	95 mg/dl	70 to 100 mg/dl
FASTING URINE SUGAR	NIL	NIL

Dr. MAHADEVA. K.C.
M.D., (Path)
KMC. No.: 17647



Bangalore Diagnostics & Multi-Speciality Centre

Quality Assurance : EQAP from AIIMS & CMC- Vellore

Quality. Trust. Since 1982.

198, 12th Main, 3rd Block, (Above Namma MTR, Next to SBI), Rajajinagar, Bangalore- 560 010.
Ph. : 080-23505407, 9448079978 e-mail : bangalore.d.s@gmail.com

Name : MRS. SHAILAJA PRAJAPATI

Reg. No : C6534

Age/Sex: 32 Year(s) / Female

Date : 23/12/2021

Ref. by : DR. BANK OF BARODA

Corporate: NON CORPORATE

Test Name

Result

Reference Range

Page 2 of 3

BIOCHEMISTRY REPORT

POST PRANDIAL BLOOD SUGAR 116 mg/dl

80 to 140 mg/dl

POST PRANDIAL URINE SUGAR NIL

NIL

Glycosylated Haemoglobin (HbA1c)

Glycosylated Haemoglobin (HbA1c) 5.9 %

Normal <6.0 %
Good control 6.0-7.0 %
Fair control 7.0-8.0 %
Unsatisfactory 8.0-10.0 %
Poor control >10 %

LIPID PROFILE

TOTAL CHOLESTEROL 208.8 mg/dl

up to 200 mg/dl

TRIGLYCERIDES 112.9 mg/dl

<150 : Normal

HDL Cholesterol 43.5 mg/dl

Male: >40 mg/dl
Female: > 50 mg/dl

LDL Cholesterol 142.8 mg/dl

<100 mg/dl

VLDL Cholesterol 22.5 mg/dl

<40 mg/dl

CHOLESTEROL/HDL RATIO 4.8:1.0

up to 6.0 %

LIVER FUNCTION TESTS

Total Bilirubin 0.68 mg/dl

up to 1.2 mg/dl

Direct Bilirubin 0.17 mg/dl

0 to 0.3 mg/dl

Indirect Bilirubin 0.51 mg/dl

up to 1.5 mg/dl

S.G.O.T. (AST) 19.3 U/L

0 - 46 U/L

S.G.P.T. (ALT) 17.9 U/L

0 - 49 U/L

ALKALINE PHOSPHATASE 114.3 U/L

Men : 80-306
Women : 64-306
Children upto 15 Yrs : upto 644
Children upto 17 yrs : upto 483

Gamma Glutamyl Transpeptidase (GGT) 13.1 IU/L

0 - 55 IU/L

Total Protein 7.9 gms/dl

6.6 - 8.3 gms/dl

Albumin 4.2 gms/dl

3.4 - 5.0 gms/dl

Globulin 3.7 gms/dl

2.3 - 3.5 gms/dl

A/G Ratio 1.1:1.0

1.2 : 1.0

Shailaja

Dr. MAHADEVA. K.C.
M.D., (Path)
KMC. No.: 17647



Bangalore Diagnostics & Multi-Speciality Centre

Quality Assurance : EQAP from AIIMS & CMC- Vellore

Quality. Trust. Since 1982.

198, 12th Main, 3rd Block, (Above Namma MTR, Next to SBI), Rajajinagar, Bangalore- 560 010.
Ph. : 080-23505407, 9448079978 e-mail : bangalore.d.s@gmail.com

Name : MRS. SHAILAJA PRAJAPATI

Reg. No : C6534

Age/Sex: 32 Year(s) / Female

Date : 23/12/2021

Ref. by : DR. BANK OF BARODA

Corporate: NON CORPORATE

Test Name

Result

Reference Range

Page 3 of 3

BIOCHEMISTRY REPORT

SERUM CREATININE	0.95 mg/dl	Females 0.6 – 1.2 mg/dl Males 0.7 – 1.4 mg/dl
BLOOD UREA NITROGEN (BUN)	10.4 mg/dl	7-18 mg/dl
URIC ACID	4.68 mg/dl	M: 3.5 -7.2 mg/dl F: 2.6 - 6.0 mg/dl

URINE EXAMINATION REPORT

PHYSICAL EXAMINATION

COLOUR	LIGHT YELLOW
APPEARANCE	CLEAR
REACTION	ACIDIC

BIOCHEMICAL EXAMINATION

PROTEIN	NIL	
GLUCOSE	NIL	
BILE SALT	NIL	
BILE PIGMENT	NIL	
SPECIFIC GRAVITY	1.017	1.003 – 1.035

MICROSCOPIC EXAMINATION

PUS CELLS	1-2/HPF
EP CELLS	1-2/HPF
R.B.C.s	NIL
CASTS	NIL
CRYSTALS	NIL

----- End of Report -----

Biochemist

Microbiologist

Pathologist

Dr. MAHADEVA. K.G.
M.D., (Path)
KMC, No.: 17647



Bangalore Diagnostics & Multi-Speciality Centre

Quality Assurance : EQAP from AIIMS & CMC- Vellore

Quality. Trust. Since 1982.

198, 12th Main, 3rd Block, (Above Namma MTR, Next to SBI), Rajajinagar, Bangalore- 560 010.

Ph : 080-23505407, 9448079978 e-mail : bangalore.d.s@gmail.com

Name : Mrs. 534 SHAILAJA PRAJAPATI Patient No. : P101222203
Visit No. : V101339431 Registered On : 23/12/2021 13:56
Age/Gender : 32 Y/Female Collected At Lab : 23/12/2021 15:50
Referred by : BANGALORE DIAGNOSTICS & MULTI SPECIALITY CENTER Reported On : 23/12/2021 17:03

Final Report

Test Name / Method	Results	Units	Reference Range	Sample Type
CLINICAL BIOCHEMISTRY				
THYROID PROFILE				
TRIIODO THYRONINE-T3 TOTAL Method : ECLIA	1.39	ng/ml	0.80 - 2.0	SERUM
THYROXINE -T4 TOTAL Method : ECLIA	8.38	ug/dl	5.1 - 14.1	
THYROID STIMULATING HORMONE -TSH (Ultra Sensitive) Method : ECLIA	1.76	mIU/ml	0.40 - 4.20 First Trimester:0.1-2.5* Second & Third Trimester:0.2-3.0* *American Thyroid Association trimesterspecific	

*** End Of Report ***

Outside sample to be correlated with other clinical finding.

PROCESSED BY : SHWETHA

RESULT VERIFIED BY : BHARATH KUMAR C, Lab Incharge

Prof. KSHAMA HIREMATH
M.Sc, Med. Biochemistry, CFN, DNHE
Chief Biochemist



Bangalore Diagnostics & Multi-Speciality Centre

Quality Assurance : EQAP from AIIMS & CMC- Vellore

Quality. Trust. Since 1982.

198, 12th Main, 3rd Block, (Above Namma MTR, Next to SBI), Rajajinagar, Bangalore- 560 010.
Ph. : 080-23505407, 9448079978 e-mail : bangalore.d.s@gmail.com

Abdomen And Pelvic Ultrasound Scan Report

Name : Mrs. Shailja Prajapati

Date: 24/12/2021

Ref By : Bank of Baroda

Age/ Gender 32 Years/Female

Liver : Normal in size, shape and echotexture. No focal lesion seen.

No intrahepatic biliary dilatation seen. PV & CBD is normal

Gall Bladder: GB is Normal in Distension, Wall Thickness with Clear Content..

Pancreas : Normal in size and echotexture. No focal lesion, Pancreatic duct appears normal.

Spleen : Normal in size, shape and echotexture.

Kidneys : Both Kidney's are normal in size, shape and position.

No Calculi / Hydronephrosis seen. Cortico medullary differentiation is good.

Right Kidney : 97 x 17 mm **Left Kidney : 99 x 18 mm**

Urinary Bladder: Normal in contour and wall thickness with clear contents.

Uterus : Anteverted, Measures **86 x 35 x 41 mm**, normal in size, shape and echotexture. Endometrial thickness = **5 mm**. POD is empty.

Ovaries : Both Ovaries are visualized in adnexa and appeared Normal.

Right Ovary : **29 x 17 mm** Left Ovary : **29 x 21 mm**.

IMPRESSION:

- Normal Sonologic Study.

Dr. Mohan Kumar

Consultant Radiologist

**BANGALORE DIAGNOSTICS &
MULTI-SPECIALITY CENTRE**
198, 12th Main, 3rd Block
Rajajinagar, Bangalore-560 010



GE Healthcare
24/12/21 9:37:17 AM

SHAILJA PRAJAPATI 32 ,
USR 241221-2B

---:---:---



**BANGALORE DIAGNOSTICS &
MULTI-SPECIALITY CENTRE**
193, 12th Main, 3rd Block
Rajajinagar, Bangalore-560 010



Bangalore Diagnostics & Multi-Speciality Centre

Quality Assurance : EQAP from AIIMS & CMC- Vellore

Quality. Trust. Since 1982.

198, 12th Main, 3rd Block, (Above Namma MTR, Next to SBI), Rajajinagar, Bangalore- 560 010.
Ph. : 080-23505407, 9448079978 e-mail : bangalore.d.s@gmail.com

Echocardiography Report

Name : Mrs. Shailja Prajapati

Date: 24/12/2021

Ref By : Bank of Baroda

Age/ Gender 32 Years/Female

LA : 32 mm	MV : E 0.76 A : 0.67 m/sec
AO : 23 mm	AV : 1.19 m/sec
RVID : 18 mm	TV : 0.46 m/sec
LVIDD : 42 mm	PV : 0.59 m/sec
LVIDS : 28 mm	
IVSD : 11 mm	MR : Nil
IVSS : 17mm	AR : Nil
LVPWD: 10 mm	TR : Nil
LVPWS : 16 mm	PR : Nil
FS : 34 %	
EF : 63%	
LV mass: 166 gm	

IMPRESSION

- Normal Chamber Dimensions.
- No RWMA.
- Normal LV Systolic Function. LVEF 63%
- Normal Valves.
- Normal Color Flow and Spectral Doppler Study.
- No Thrombus / PE.

Dr.

Consultant Cardiologist

**BANGALORE DIAGNOSTICS &
MULTI-SPECIALITY CENTRE**
198, 12th Main, 3rd Block
Rajajinagar, Bangalore-560 010



GE Healthcare
24/12/21 9:30:07 AM

SHAILJA PRAJAPATI 32,
USR 241221-2B

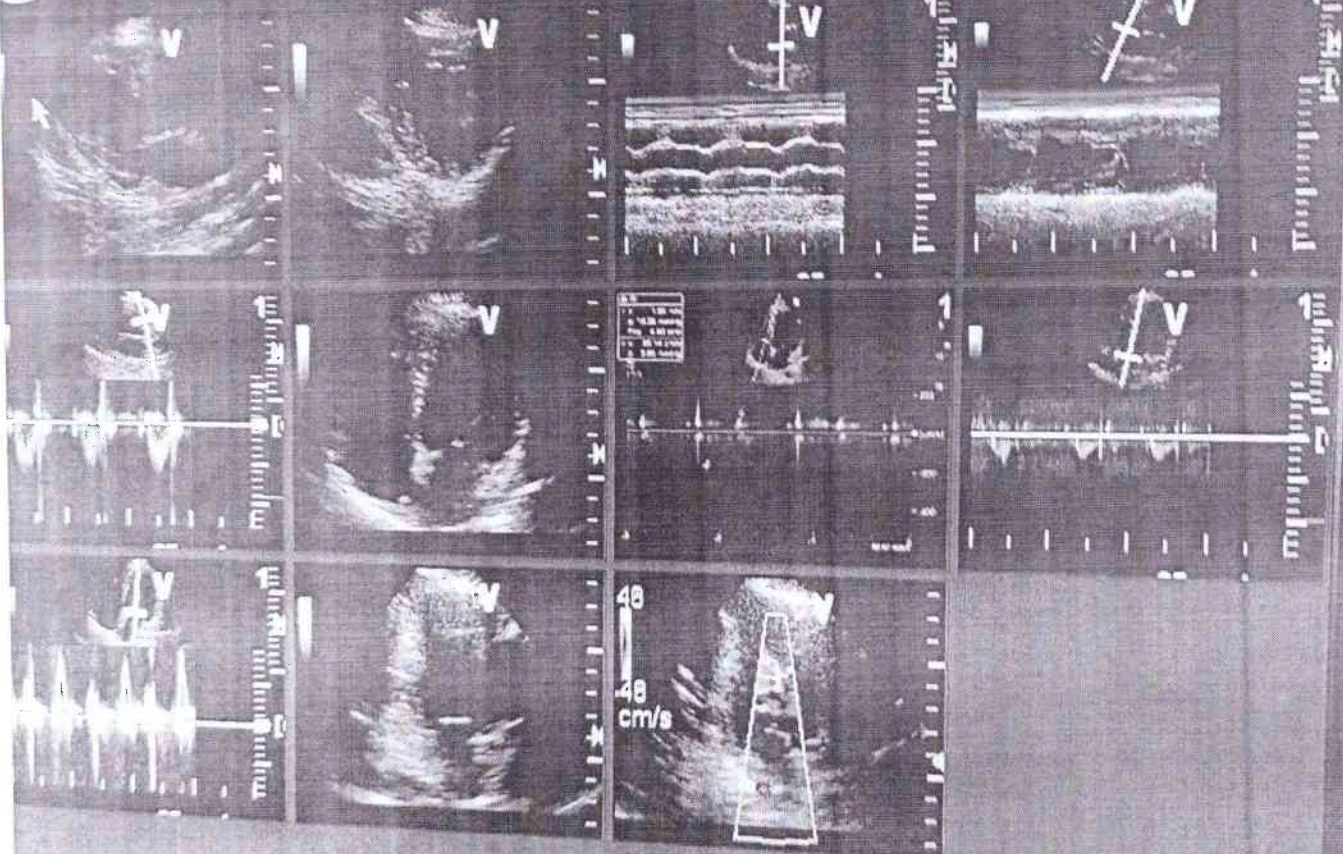

BANGALORE DIAGNOSTICS &
MULTI-SPECIALITY CENTRE
198, 12th Main, 3rd Block
Rajajinagar, Bangalore-560 010



Bangalore Diagnostics & Multi-Speciality Centre

Quality Assurance : EQAP from AIIMS & CMC- Vellore

Quality. Trust. Since 1982.

198, 12th Main, 3rd Block, (Above Namma MTR, Next to SBI), Rajajinagar, Bangalore- 560 010.
Ph. : 080-23505407, 9448079978 e-mail : bangalore.d.s@gmail.com

Patient Name	MRS.SHAILJA PRAJAPATI	Patient Id	X-RA-156
Age/DOB	32/	Gender	F
Ref.Doctor	BANK OF BARODA	Date	23/12/2021

Thank you for referring the patient for XRay

X-RAY CHEST PA VIEW

OBSERVATION:

The trachea is central.

The mediastinal and cardiac silhouette are normal.

Cardiothoracic ratio is normal.

Cardiophrenic and costophrenic angles are normal.

Both hila are normal.

The lung fields are clear.

Bones of the thoracic cage are normal.

Soft tissues of the chest wall are normal.

IMPRESSION:

- No significant abnormality seen.

Dr. Shankar Poudel
MD Radiodiagnosis
Consultant Radiologist

BANGALORE DIAGNOSTICS &
MULTI-SPECIALITY CENTRE
198, 12th Main, 3rd Block
Rajajinagar, Bangalore-560 010

R

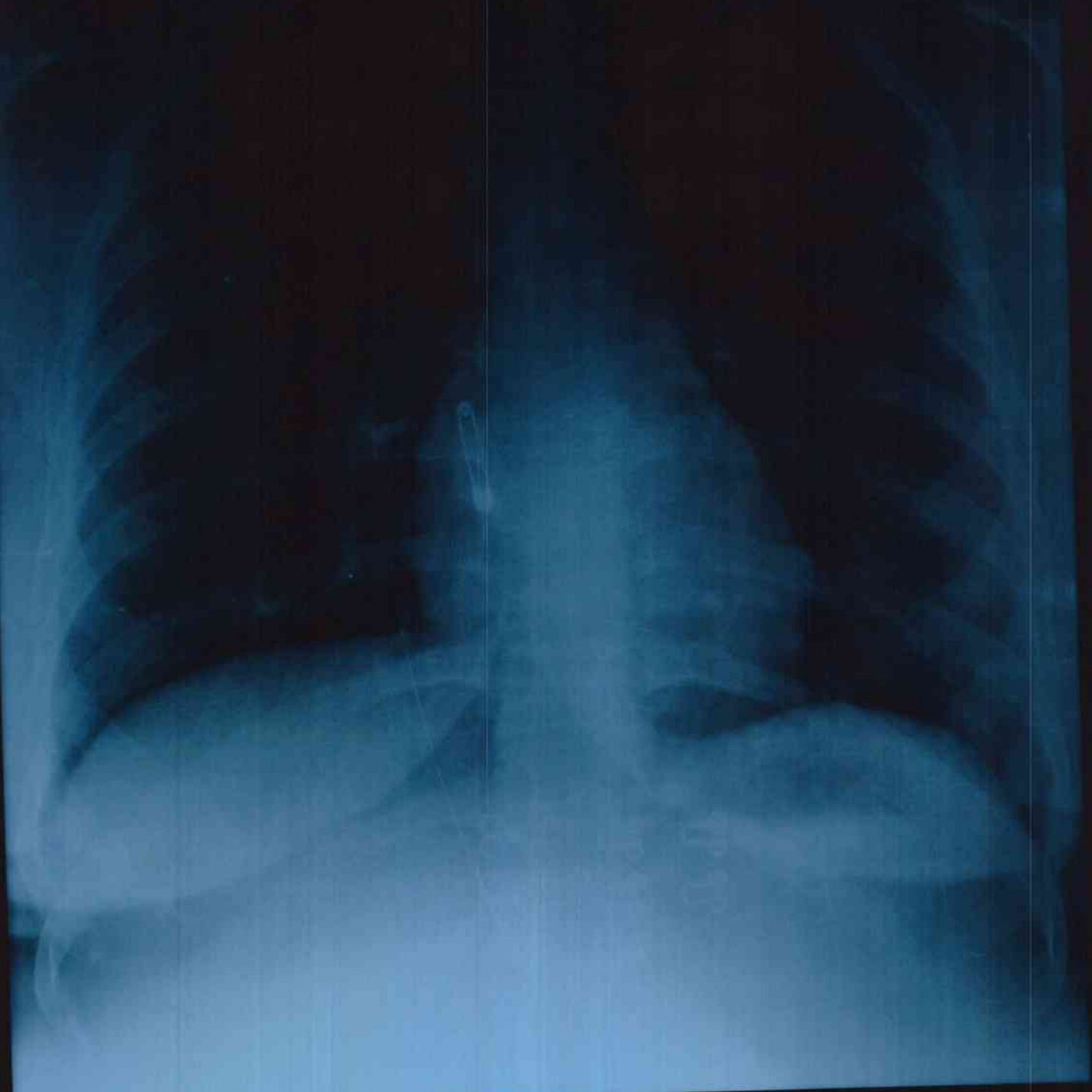

BXC156 SHAILJA PRAJAPATI 32 F 23/12/2021 12:48:44
BANGALORE DIAGNOSTIC SERVICE RAJAJINAGARA BANGALORE 560010



Bangalore Diagnostics & Multi-Speciality Centre

Quality Assurance : EQAP from AIIMS & CMC- Vellore

Quality. Trust. Since 1982.

198, 12th Main, 3rd Block, (Above Namma MTR, Next to SBI), Rajajinagar, Bangalore- 560 010.
Ph. : 080-23505407, 9448079978 e-mail : bangalore.d.s@gmail.com

ELECTROCARDIOGRAM

NAME/AGE : ms. Shailaja prajapati

Lab No.: Bank of Baroda. DATE: 23/12/21

ECG FINDINGS

Standardization	<u>low</u>	Rate	<u>86b</u>
Rhythm	<u>sin</u>	Axis	<u>~</u>
P Wave	<u>~</u>	PR Interval	<u>0.75 sec</u>
Q Wave	<u>~</u>	QRS Voltage	<u>80 + 1.5 V_{LA}</u>
QRS Duration	<u>0.08 sec</u>	ST Segment	<u>ST elevated</u>
QT interval	<u>0.40 sec</u>		
U Wave		Wave	<u>~</u>
Recommendations <u>Normal</u>			

**BANGALORE DIAGNOSTICS &
MULTI-SPECIALITY CENTRE**
198, 12th Main, 3rd Block
Rajajinagar, Bangalore-560 010

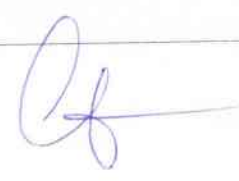
Dr. **Dr. ASHOK**
(Internal Medicine)
Reg No 13444

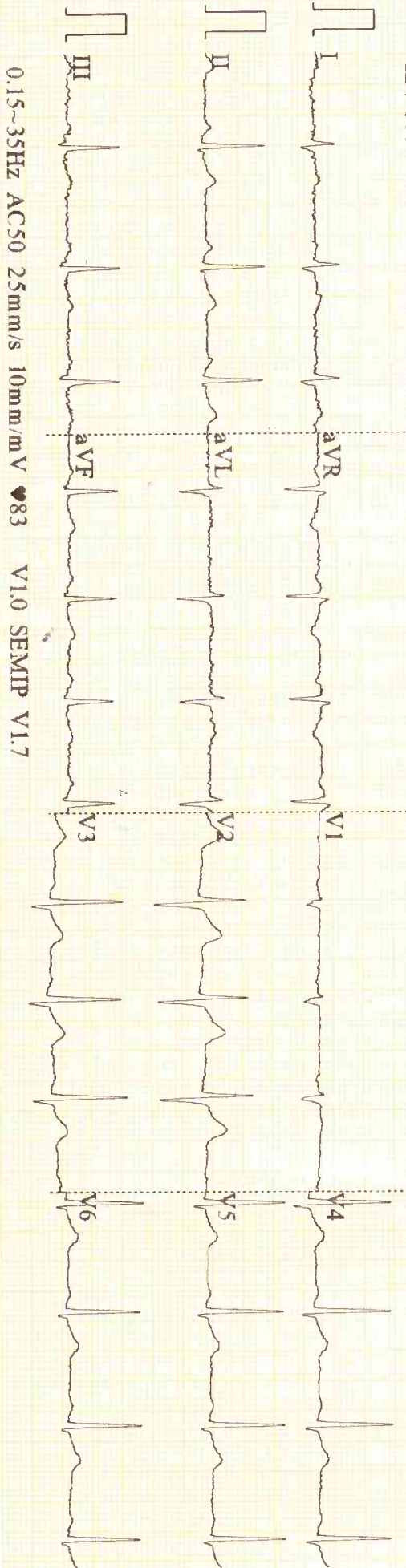

ID: 6061

Ⓢ

Diagnosis Information:

Sinus Rhythm

Normal ECG

Female

32 Years

cm

kg

mHg

Shailaja Prasadappa

HR	:	86	bpm
P	:	114	ms
PR	:	152	ms
QRS	:	83	ms
QT/QTc	:	341/409	ms
P/QRS/T	:	70/84/39	°
RV5/SV1	:	1.28/0.257	mV

BANGALORE DIAGNOSTICS & MULTI-SPECIALITY CENTRE
 198, 125th Main, 3rd Block
 Prishnagar, Bangalore-560 010
 Report # 198, 125th Main, 3rd Block
 Prishnagar, Bangalore-560 010
 Reported by: