



10-Sep-2022 8:21:45 am

Riya

Height : \_\_\_\_\_  
Address : \_\_\_\_\_

Requester Detail

Name of Doctor / Employee / Insurance Company : medic wheel

Location / Address : B6 B

Insurance / Policy Number : \_\_\_\_\_

Date & Time of Sample Coll

Type of Sample : Blood / Se

st Requested :

PPB S

Sample / Post-Prandial Sample / Random Sample

ollection : (PPB S)

Relevant Medical & Drug History : \_\_\_\_\_



भारत सरकार

GOVERNMENT OF INDIA



रीया हिमांशुलाह महंत  
Riya Himanshubhai Mahant  
जन्म तारीख/DOB: 28/02/1997  
स्त्री/ FEMALE

Mobile No: 9824165423

**3474 5528 9628**

VID : 9113 3490 6462 6180



मारो आधार. मारी ओज्ज





## HEALTH CHECK-UP SUMMARY

Name : Riya Mahant

Date: 10/09/2022

Email ID :

Sex : 25 / Female Age : 25 Years Contact No: 9824165422 Remarks :

Under-weight	-
Normal	-
Over-weight	<u>L</u>

i> BMI

Height (in Cm) : 153 Weight (in Kg) : 73 BMI: 31.2

ii> Blood Pressure & Pulse

114/70 mm/Hg  
72/min.

If high or low, whether the person is on medication : YES /  NO

iii> Blood Tests & Lung Function Remarks

RS  
CVS  
CNS }

If abnormal, whether the person is on medication : YES /  NO

iv> Eye Test Remarks

Eye test RA 6/6 CNS LA 6/6 -with specs.  
Color Vision: 2

v> Heart Disease

Whether any specific heart ailment detected (ECG findings) :  
normal

vi> Any other problems needing attention / Overall Assessment :

no

**Revival Diagnostic**  
401, Aqua Corridor,  
B/s. Star Bazar, Surat-395009  
Mo. 91062-28601

C.K. Patel  
Signature of the Doctor  
**Dr. Chirag Patel**  
M.B.B.S. G-49432

Laboratory Test Result are Subject to technical limitation and should be clinically correlate for final diagnosis



NAME: Riya Mahant SEX: F  
BIRTHDATE: 28/02/1997 AGE: 25

## DEPARTMENT OF OPHTHALMOLOGY

### EYE TEST:

#### 1. VISION:

RIGHT EYE - 6/6 } with specs.  
LEFT EYE - 6/6 }

#### 2. COLOR VISION:

RIGHT EYE - ②  
LEFT EYE - ②

#### 3. FUNDUS:

RIGHT EYE - ②  
LEFT EYE - ②

### REMARKS:

**Revival Diagnostic**  
401, Aqua Corridor,  
B/s. Star Bazar, Surat-395009  
Ophthalmologist/Optometrist  
MB. 91062-28601

Laboratory Test Result are Subject to technical limitation and should be clinically correlate for final diagnosis





## Dental Assessment Form

NAME  
AGE

Riya Mahant  
25

DATE  
SEX

10/09/2022  
Female

### \* CHIEF COMPLAINT

- A CLINICAL FEATURES :- normal
- 1 CAVIES :- }  
2 MISSING TOOTH :- } NO  
3 MALOCCLUSION :- }  
4 FILLING :- }
- B DIAGNOSIS :- normal
- C PERSONAL HISTORY :- Hygienic
- D PROVISIONAL D/G :- (N)
- E MEDICAL HISTORY :- NO
- F FINAL D/G :- normal
- G TREATMENT PLAN :- NO

CLINT SIGN

**Revival Diagnostic**  
DOCTOR SIGN  
Aqua Corridor,  
B/s. Star Bazar, Surat-395009  
Mo. 91062-28601

Laboratory Test Result are Subject to technical limitation and should be clinically correlate for final diagnosis

4th Floor, Aqua Corridor, Hazira Road, Adajan Paal, Surat-395009.

0261 2747788

revivaldiagnostics.surat@gmail.com

www.revivaldiagnostics.com

This medical report is not intended for medico-legal purposes.

# REVIVAL DIAGNOSTICS



Name	RIYA H MAHANT	Age/Gender	25Yrs/Female
Reg No.	1574/22	Receipt No	1267
Referred By	BOB - MEDI WHEEL(PKG10000241)	Mode of Payment	CREDIT
Collection Type	CENTER	Collection DateTime	10-Sep-2022 08:58 AM

## BLOOD GROUP - 10092224 Released at 10-Sep-2022 02:31 PM

Parameter	Result	Biological Ref.Range	Method
-Blood Group	"O"		
-Rh Factor	POSITIVE		

## CBC - 10092222 Released at 10-Sep-2022 02:41 PM

Parameter	Result	Biological Ref.Range	Method
-Haemoglobin	12.3 gm/dl	(12 - 16 gm/dl)	Auto
-RBC Count	5.36 mill/cmm	(4.2 - 5.4 mill/cmm)	Auto
-Total WBC Count	5600 /cmm	(4000 - 10000 /cmm)	Auto
-Platelet Count	3.95 lacs/cmm	(1.5 - 4.5 lacs/cmm)	Auto

## Blood Indices

-HCT	38.7 %	L (40 - 55 %)	Auto
-MCV	86.5 fl	(80 - 92 fl)	Auto
-MCH	26.7 pg	L (27 - 31 pg)	Auto
-MCHC	30.9 g/dl	L (32 - 36 g/dl)	Auto
-RDW	13.3 %	(11 - 15 %)	Auto

## Diff WBC Count

-Polymorphs	55 %	(40 - 80 %)	Microscopically
-Lymphocytes	40 %	(20 - 40 %)	Microscopically
-Eosinophils	03 %	(1 - 6 %)	Microscopically
-Monocytes	02 %	(2 - 7 %)	Microscopically
-Basophils	00 %	(0 - 1 %)	Microscopically
-PLATELET ON SMEAR	Adequate		Microscopically
-MALARIAL PARASITES	Malarial Parasites Not Detected		Microscopically

[Test performed on Fully Automated Hematology Analyzer ERBA H-360]

**Revival Diagnostic**  
401, Aqua Corridor,  
B/s. Star Bazar, Surat-395009.  
No. 91062-28601

Dr. Mihir Icecreamwala  
M.B.B.S., DPB.(PATH AND BACT)

Laboratory Test Result are Subject to technical limitation and should be clinically correlate for final diagnosis



# REVIVAL DIAGNOSTICS



Name	RIYA H MAHANT	Age/Gender	25Yrs/Female
Reg No.	1574/22	Receipt No	1267
Referred By	BOB - MEDI WHEEL(PKG10000241)	Mode of Payment	CREDIT
Collection Type	CENTER	Collection DateTime	10-Sep-2022 08:58 AM

**ESR** - 10092222 Released at 10-Sep-2022 02:33 PM

Parameter	Result	Biological Ref.Range	Method
-E.S.R	04 mm/hr	(3 - 15 mm/hr)	



Revival Diagnostic

401, A ...  
tar Br ... 95809.  
Mo. :

Dr. Mihir Icecreamwala  
M.B.B.S., DPB.(PATH AND BACT)

Laboratory Test Result are Subject to technical limitation and should be clinically correlate for final diagnosis

4th Floor, Aqua Corridor, Hazira Road, Adajan Paal, Surat-395009.

0261 2747788

revivaldiagnostics.surat@gmail.com

www.revivaldiagnostics.com

This medical report is not intended for medico-legal purposes.



Name	<b>RIYA H MAHANT</b>	Age/Gender	<b>25Yrs/Female</b>
Reg No.	<b>1574/22</b>	Receipt No	<b>1267</b>
Referred By	<b>BOB - MEDI WHEEL(PKG10000241)</b>	Mode of Payment	<b>CREDIT</b>
Collection Type	<b>CENTER</b>	Collection DateTime	<b>10-Sep-2022 08:58 AM</b>

**FBS (Fasting Blood Sugar)** - 10092223 Released at 10-Sep-2022 02:32 PM

Parameter	Result	Biological Ref.Range	Method
-Fasting Blood Sugar (FBS)	93 mg/dL	(70 - 110 mg/dL)	GOD POD
-Fasting Urine Sugar	Absent		Dipstick Benedict
-Fasting Urine Acetone	Absent		Dipstick Rothera

[Test performed on Fully Automated Biochemistry Analyzer ERBA EM200]

**PPBS** - 10092223 Released at 10-Sep-2022 02:47 PM

Parameter	Result	Biological Ref.Range	Method
-PPBS	129 mg/dl	(90 - 140 mg/dl)	
-PP2BS URINE SUGAR	Absent		Immunochromatography assay (Nano Diagtech USA)
-PP2BS URINE ACETONE	Absent		Immunochromatography assay (Nano Diagtech USA)

[Test performed on Fully Automated Biochemistry Analyzer ERBA EM200]

**Revival Diagnostic**  
401, Aqua Corridor,  
B/s. Star Bazar, Surat-395009.  
Mo. 91062-28601

**Dr. Mihir Icecreamwala**  
M.B.B.S., DPB.(PATH AND BACT)

Laboratory Test Result are Subject to technical limitation and should be clinically correlate for final diagnosis





Name	RIYA H MAHANT	Age/Gender	25Yrs/Female
Reg No.	1574/22	Receipt No	1267
Referred By	BOB - MEDI WHEEL(PKG10000241)	Mode of Payment	CREDIT
Collection Type	CENTER	Collection DateTime	10-Sep-2022 08:58 AM

**HBA1C** - 10092222 Released at 10-Sep-2022 02:32 PM

Parameter	Result	Biological Ref.Range	Method
-HBA1C	5.3 %	HbA1C Degree of Glucose Control <5.6 % Non Diabetics 5.7 - 6.4 % Prediabetics > =6.5 % Diabetics (REF : Wallace, 11th Edition ) REMARKS: 6 - 7 % Excellent Control 7 - 8 % Good Control 8 - 10 % Unsatisfactory Control >10 % Poor Control	Boronate Affinity
-Method[]	High Performance Liquid Chromatography (HPLC)		

Method : High Performance Liquid Chromatography

GHb test is useful for the long term control and monitoring of diabetes mellitus since it reflects the integration of blood glucose levels during past 4-8 weeks.

**Revival Diagnostic**  
401, Aqua Corridor,  
B/s. Star Bazar, Surat-395009.  
Mo. 91062-28601

Dr. Mihir Icecreamwala  
M.B.B.S., DPB.(PATH AND BACT)

Laboratory Test Result are Subject to technical limitation and should be clinically correlate for final diagnosis

📍 4th Floor, Aqua Corridor, Hazira Road, Adajan Paal, Surat-395009.

☎ 0261 2747788

✉ revivaldiagnostics.surat@gmail.com

🌐 www.revivaldiagnostics.com

This medical report is not intended for medico-legal purposes.



Name	RIYA H MAHANT	Age/Gender	25Yrs/Female
Reg No.	1574/22	Receipt No	1267
Referred By	BOB - MEDI WHEEL(PKG10000241)	Mode of Payment	CREDIT
Collection Type	CENTER	Collection DateTime	10-Sep-2022 08:58 AM

### Lipid Profile - 10092224 Released at 10-Sep-2022 02:33 PM

Parameter	Result	Biological Ref.Range	Method
-Serum Cholesterol	141 mg/dL	Desirable < 200 mg/dl Borderline High : 200-239 mg/dl High : > 240 mg/dl	CHOD-PAP
-Serum Triglyceride	56 mg/dL	Normal < 150 mg/dl Borderline High : 150 - 159 mg/dl High : 200 - 499 mg/dl Very High : 500 mg/dl	GPO-POD Method
-Serum HDLD(Direct)	43 mg/dL	Normal :> 55 mg/dl Borderline : 35-55 mg/dl Undesirable: < 35 mg/dl	PVS-PEGME Precipitation with CHOD-POD
-Serum VLDL	11 mg/dL	(5 - 30 mg/dL)	Calculated
-Serum LDL(Direct)	87 mg/dL	Optimal:< 100 mg/dl Above Optimal : 100- 129 mg/dl Borderline High : 130-159 mg/dl High : > 160-189mg/dl Very High : >190 mg/dl	Calculated
-Chol/HDL	3.28	Low risk: <3.8 Medium Risk: 3.8 to 5.9 High Risk: > 6	Calculated
-LDL/Chol	1.62	Low risk: <3.55 Medium Risk: 3.55 to 4.0 High Risk: > 6	Calculated

[Test performed on Fully Automated Biochemistry Analyzer ERBA EM200]

Revival Diagnostic  
401, Aqua Corridor,  
B/S: Star Bazar, Surat-395009.  
Mo. 91062-28601

Dr. Mihir Icecreamwala  
M.B.B.S., DPB.(PATH AND BACT)

Laboratory Test Result are Subject to technical limitation and should be clinically correlate for final diagnosis





Name	RIYA H MAHANT	Age/Gender	25Yrs/Female
Reg No.	1574/22	Receipt No	1267
Referred By	BOB - MEDI WHEEL(PKG10000241)	Mode of Payment	CREDIT
Collection Type	CENTER	Collection DateTime	10-Sep-2022 08:58 AM

**Total T3 T4 TSH** - 10092224 Released at 10-Sep-2022 02:08 PM

Parameter	Result	Biological Ref.Range	Method
-Total T3	1.24 ng/ml	(0.87 - 1.78 ng/ml)	Fluorescence Enzyme Immunoassay
-Total T4	8.19 ug/dl	(4.6 - 11 ug/dl)	Fluorescence Enzyme Immunoassay
-TSH	2.47 uIU/ml	0.50 - 5.50 uIU/ml	Fluorescence Enzyme Immunoassay

5.5 to 15 uIU/ml -  
Suggested  
Clinical co-relation or  
Repeat test with new  
sample as physiological  
factors can give falsely high  
TSH  
Above 15uIU/ml  
Hypothyroid  
PREGNANT WOMEN  
normal ranges for TSH:  
1st Trimester : 0.0878 -  
2.8293 uIU/ml  
2nd Trimester : 0.1998 -  
2.7915 uIU/ml  
3rd Trimester : 0.307 -  
2.9028 uIU/ml  
Ref: TIETZ Fundamentals of  
Clinical Chemistry

[Test performed on Fully Automated Immunology Analyzer Maglumi-600]

**Revival Diagnostic**  
401, Aqua Corridor,  
B/s. Star Bazar, Surat-395009.  
Mo. 91062-28601

Dr. Mihir Icecreamwala  
M.B.B.S., DPB.(PATH AND BACT)

Laboratory Test Result are Subject to technical limitation and should be clinically correlate for final diagnosis

4th Floor, Aqua Corridor, Hazira Road, Adajan Paal, Surat-395009.

0261 2747788

revivaldiagnostics.surat@gmail.com

www.revivaldiagnostics.com

This medical report is not intended for medico-legal purposes.



Name	RIYA H MAHANT	Age/Gender	25Yrs/Female
Reg No.	1574/22	Receipt No	1267
Referred By	BOB - MEDI WHEEL(PKG10000241)	Mode of Payment	CREDIT
Collection Type	CENTER	Collection DateTime	10-Sep-2022 08:58 AM

### TOTAL PROTEIN - 10092224 Released at 10-Sep-2022 02:34 PM

Parameter	Result	Biological Ref.Range	Method
-Protein	6.6 g/dL	(6.4 - 8.3 g/dL)	Biuret
-Albumin (ALB)	3.6 gm/dL	(3.5 - 5.2 gm/dL)	BCG
-Globulin	3.0 gm/dL	(2.3 - 3.6 gm/dL)	Calculated
-A/G Ratio	1.20 gm/dL	(1 - 2.3 gm/dL)	Calculated

### Bilirubin - 10092224 Released at 10-Sep-2022 02:33 PM

Parameter	Result	Biological Ref.Range	Method
-Serum Total Bilirubin	0.3 mg/dL	(0 - 1.3 mg/dL)	DIAZO
-Serum Direct Bilirubin	0.1 mg/dL	(0 - 0.4 mg/dL)	DIAZO
-Serum InDirect Bilirubin	0.2 mg/dL	(0.1 - 1.3 mg/dL)	Calculated

### SGPT - 10092224 Released at 10-Sep-2022 02:33 PM

Parameter	Result	Biological Ref.Range	Method
-SGPT(ALT)	17 IU/L	(5 - 45 IU/L)	IFCC,Kinetic Without Pyridoxal Phosphate

### SGOT - 10092224 Released at 10-Sep-2022 02:32 PM

Parameter	Result	Biological Ref.Range	Method
-SGOT (AST)	13 IU/L	(0 - 35 IU/L)	IFCC, Without Pyridoxal Phosphate

### Alkaline Phosphatase - 10092224 Released at 10-Sep-2022 02:33 PM

Parameter	Result	Biological Ref.Range	Method
-Alkaline Phosph.	113 IU/L	(42 - 128 IU/L)	ALP-AMP

### Gamma-glutamyl Transferase (GGT) - 10092224 Released at 10-Sep-2022 02:34 PM

Parameter	Result	Biological Ref.Range	Method
-GGT	17 U/L	(5 - 50 U/L)	Glupa-C

### Creatinine - 10092224 Released at 10-Sep-2022 02:32 PM

Parameter	Result	Biological Ref.Range	Method
-Creatinine	1.0 mg/dL	(0.6 - 1.14 mg/dL)	ENZYMATIC

**Revival Diagnostic**  
401, Aqua Corridor,  
B/s. Star Bazar, Surat-395009.  
Mo. 91062-28601

Dr. Mihir Icecreamwala  
M.B.B.S., DPB.(PATH AND BACT)

Laboratory Test Result are Subject to technical limitation and should be clinically correlate for final diagnosis

4th Floor, Aqua Corridor, Hazira Road, Adajan Paal, Surat-395009.

0261 2747788

revivaldiagnostics.surat@gmail.com

www.revivaldiagnostics.com

This medical report is not intended for medico-legal purposes.



# REVIVAL DIAGNOSTICS



Name	RIYA H MAHANT	Age/Gender	25Yrs/Female
Reg No.	1574/22	Receipt No	1267
Referred By	BOB - MEDI WHEEL(PKG10000241)	Mode of Payment	CREDIT
Collection Type	CENTER	Collection DateTime	10-Sep-2022 08:58 AM

**BUN** - 10092224 Released at 10-Sep-2022 02:34 PM

Parameter	Result	Biological Ref.Range	Method
-Blood Urea Nitrogen (BUN)	11 mg/dL	(6 - 20 mg/dL)	Calculated

**Uric Acid** - 10092221 Released at 10-Sep-2022 02:33 PM

Parameter	Result	Biological Ref.Range	Method
-Uric Acid	5.8 mg/dL	(3.5 - 7.2 mg/dL)	Uricase-POD



**Revival Diagnostic**  
401, Aqua Corridor,  
B/s. Star Bazar, Surat-395009.  
Mo. 91062-28601

Dr. Mihir Icecreamwala  
M.B.B.S., DPB.(PATH AND BACT)

Laboratory Test Result are Subject to technical limitation and should be clinically correlate for final diagnosis

📍 4th Floor, Aqua Corridor, Hazira Road, Adajan Paal, Surat-395009.

☎ 0261 2747788

✉ revivaldiagnostics.surat@gmail.com

🌐 www.revivaldiagnostics.com

This medical report is not intended for medico-legal purposes.



Name	RIYA H MAHANT	Age/Gender	25Yrs/Female
Reg No.	1574/22	Receipt No	1267
Referred By	BOB - MEDI WHEEL(PKG10000241)	Mode of Payment	CREDIT
Collection Type	CENTER	Collection DateTime	10-Sep-2022 08:58 AM

## Urine Routine & Micro Examination - 10092224 Released at 10-Sep-2022 02:30 PM

Parameter	Result	Biological Ref.Range	Method
<b>Physical Examination</b>			
-Quantity	25		Manual
-Colour	Pale Yellow	Pale Yellow	Manual
-Appearance	Clear	Clear	Manual
-Reaction (pH)	Acidic		Dipstick
-Specific Gravity	1.005		Dipstick
<b>Chemical Examination</b>			
-Proteins.	Absent		Dipstick
-Sugar	Absent		Dipstick
-Acetone.	Absent		Dipstick
-Bile Salts	Absent	Absent	Dipstick
-Bile Pigments	Absent	Absent	Dipstick
-Occult Blood Test (OBT).	Negative		Dipstick
<b>Microscopic Examination</b>			
-Pus Cells	1-2		Microscopically
-Red Blood Cells	Absent		Microscopically
-Epithelial Cells	1-2		Microscopically
-Bacteria.	Absent		Microscopically
-Crystals	Absent	Absent	Microscopically
-Others	NIL	Absent	Microscopic Examination

**Revival Diagnostic**  
401, Aqua Corridor,  
B/s. Star Bazar, Surat-395009.  
Mo. 91062-28601

Dr. Mihir Icecreamwala  
M.B.B.S., DPB.(PATH AND BACT)

Laboratory Test Result are Subject to technical limitation and should be clinically correlate for final diagnosis

4th Floor, Aqua Corridor, Hazira Road, Adajan Paal, Surat-395009.

0261 2747788

revivaldiagnostics.surat@gmail.com

www.revivaldiagnostics.com

This medical report is not intended for medico-legal purposes.





Name	RIYA H MAHANT	Age/Gender	25Yrs/Female
Reg No.	1574/22	Receipt No	1267
Referred By	BOB - MEDI WHEEL(PKG10000241)	Mode of Payment	CREDIT
Collection Type	CENTER	Collection DateTime	10-Sep-2022 08:58 AM

### Stool Examination - 10092224 Released at 10-Sep-2022 02:30 PM

Parameter	Result	Biological Ref.Range	Method
-Consistency.	Semi-Solid		Manual

### Physical Examination

-Colour..	Brown		Manual
-Mucus..	Absent		Manual
-Pus..	Absent		Manual
-Blood..	Absent		Manual

### Chemical Examination

-Occult Blood..	Absent		
-Reducing Substance..	Absent		

### Microscopic Examination

-Ova..	Absent		
-Cysts..	Absent		
-Trophozoites..	Absent		
-Larva..	Absent		
-Red Blood Cells..	Absent		
-Vegetable Cells..	Absent		
-Crystals..	Absent		
-Fat..	Absent		
-Bacteria..	Absent		
-Darting Motility..	Not Seen		

**Revival Diagnostic**  
401, Aqua Corridor,  
B/s. Star Bazar, Surat-395009.  
Mo. 91062-28601

Dr. Mihir Icecreamwala  
M.B.B.S., DPB.(PATH AND BACT)

Laboratory Test Result are Subject to technical limitation and should be clinically correlate for final diagnosis

4th Floor, Aqua Corridor, Hazira Road, Adajan Paal, Surat-395009.

☎ 0261 2747788

✉ revivaldiagnostics.surat@gmail.com

🌐 www.revivaldiagnostics.com

This medical report is not intended for medico-legal purposes.



**REVIVAL DIAGNOSTICS**

**4TH FLOOR, AQUA CORRIDOE, NEAR STAR BAZAR, ADAJAN- 395009, SURAT**

2962/RIYA H MAHANT 25 Yrs/Female 73 Kg/153 Cms

Date: 10-Sep-2022 09:50:35 AM

Ref.By : MEDI WHEEL

Protocol : BRUCE

Objective : FOR TESTING PURPOSE ONLY.

**Summary**



Stage	StageTime (Min:Sec)	PhaseTime (Min:Sec)	Speed (kmph)	Grade (%)	METS	H.R. (bpm)	B.P. (mmHg)	R.P.P. x100	PVC	Comments
Supine					1.0	81	114/70	92	-	
Standing					1.0	85	114/70	96	-	
HV					1.0	75	114/70	85	-	
EXStart					1.0	82	114/70	93	-	
Stage 1	3:00	3:01	2.7	10.0	4.6	142	120/80	170	-	
Stage 2	3:00	6:01	4.0	12.0	7.0	146	140/80	204	-	
PeakEx	0:41	6:42	5.5	14.0	7.7	168	140/80	235	-	
Recovery	1:00		0.0	0.0	1.1	129	160/80	206	-	
Recovery	2:00		0.0	0.0	1.0	116	140/80	162	-	
Recovery	3:00		0.0	0.0	1.0	102	140/80	142	-	
Recovery	3:16		0.0	0.0	1.0	105	110/80	115	-	

Medication : Nil

History : Nil

Test End Reason : Test Complete

Findings :

The patient exercised according to BRUCE for 6:42, achieving a work level of Max METS:7.7. Resting heart rate initially 81 bpm, rose to a max. heart rate of 168 bpm which represents 86% of maximum age predicted heart rate. Resting blood pressure 114/70 mmhg, rose to a maximum blood pressure of 140/80 mmhg. The exercise stress test was stopped due to Test Complete

Parameters :

Exercise Time : 6:42 minutes

Max HR attained : 168 bpm 86% of Max Predictable HR 195

Max BP : 140/80(mmHg)

WorkLoad attained : 7.7 (Fair Effort Tolerance )

NOsignificant ST segment changes noted during exercise or recovery.

NOAngina/Arrhythmia/S3/murmur

Final Impression : Test is negative for inducible ischaemia.

Advice/Comments:

*Handwritten signature*

**DR. ADITI PATEL**  
M.B.B.S., D-CARD (MUM)  
CLINICAL CARDIOLOGIST  
REG.NO.G-42901

**Revival Diagnostic**

401, Aque Corridor,  
G/s. Star Bazar, Surat-395009  
Mo. 91062-28601



REVIVAL DIAGNOSTICS

4TH FLOOR, AQUA CORRIDOE, NEAR STAR BAZAR, ADAJAN- 395009, SURAT

2962/RIYA H MAHANT  
25 Yrs/Female  
73 Kg/153 Cms

Date: 10-Sep-2022 09:50:35 AM

HR: 79 bpm  
METS: 1.0  
BP: 114/70

MPHR: 40% of 195  
Speed: 0.0 kmph  
Grade: 0.0%

Raw ECG  
BRUCE  
(1.0-100)HZ

12 Lead + Comparison

Ex Time 00:46  
BLC :On  
Notch :Off

SUPINE  
10.0 mm/mV  
25 mm/Sec.

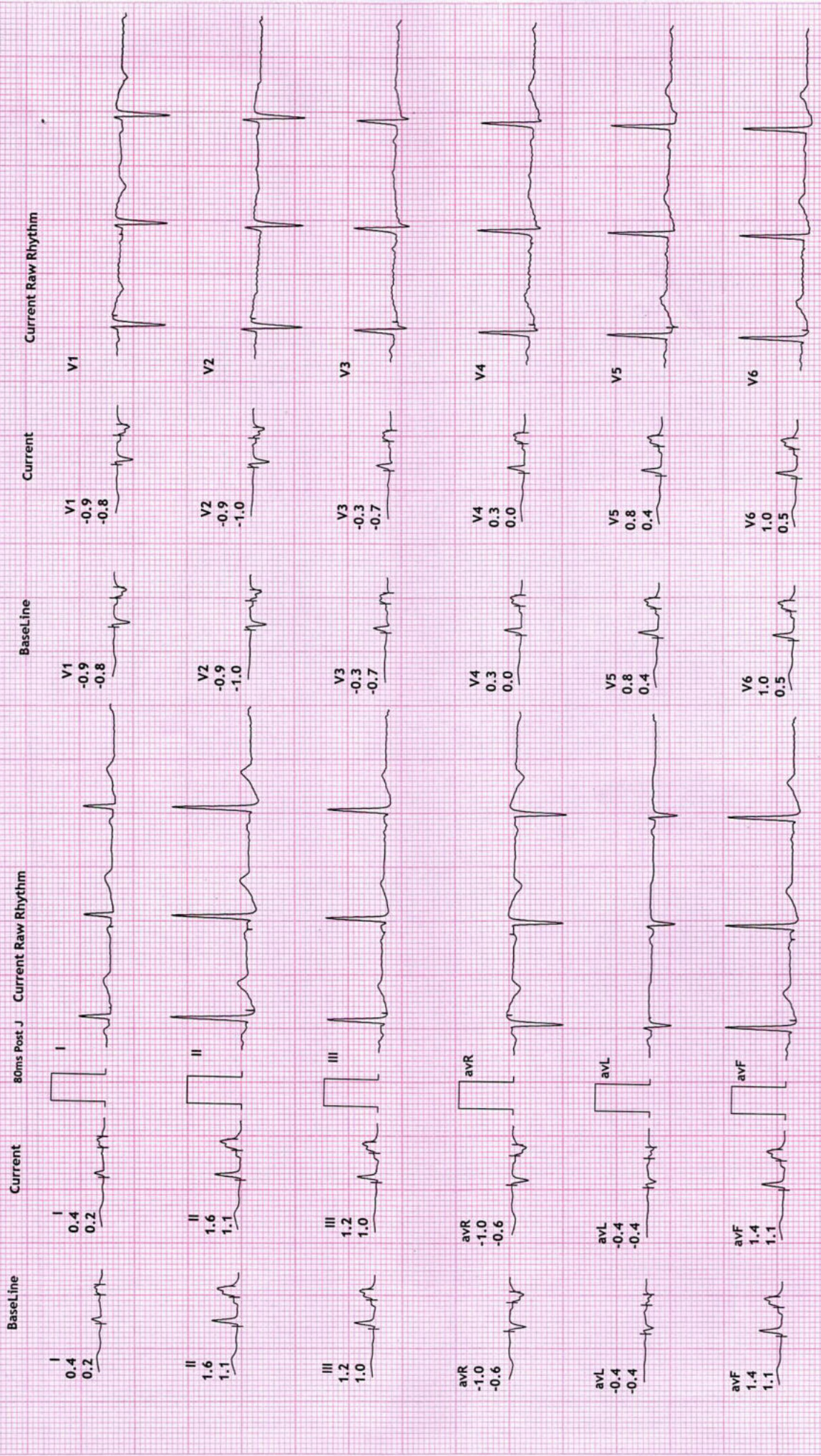



**REVIVAL DIAGNOSTICS**  
 4TH FLOOR, AQUA CORRIDOE, NEAR STAR BAZAR, ADAJAN- 395009, SURAT  
 2962/RIYA H MAHANT  
 25 Yrs/Female  
 75 Kg/153 Cms

**12 Lead + Comparison**

MPHR: 42% of 195  
 Speed: 0.0 kmph  
 Grade: 0.0%

HR: 82 bpm  
 METS: 1.0  
 BP: 114/70



Date: 10-Sep-2022 09:50:35 AM  
 Ex Time 01:01  
 BLC :On  
 Notch :On

Raw ECG  
 BRUCE  
 (1.0-100)Hz

STANDING  
 10.0 mm/mV  
 25 mm/Sec.

80ms Post J Current Raw Rhythm

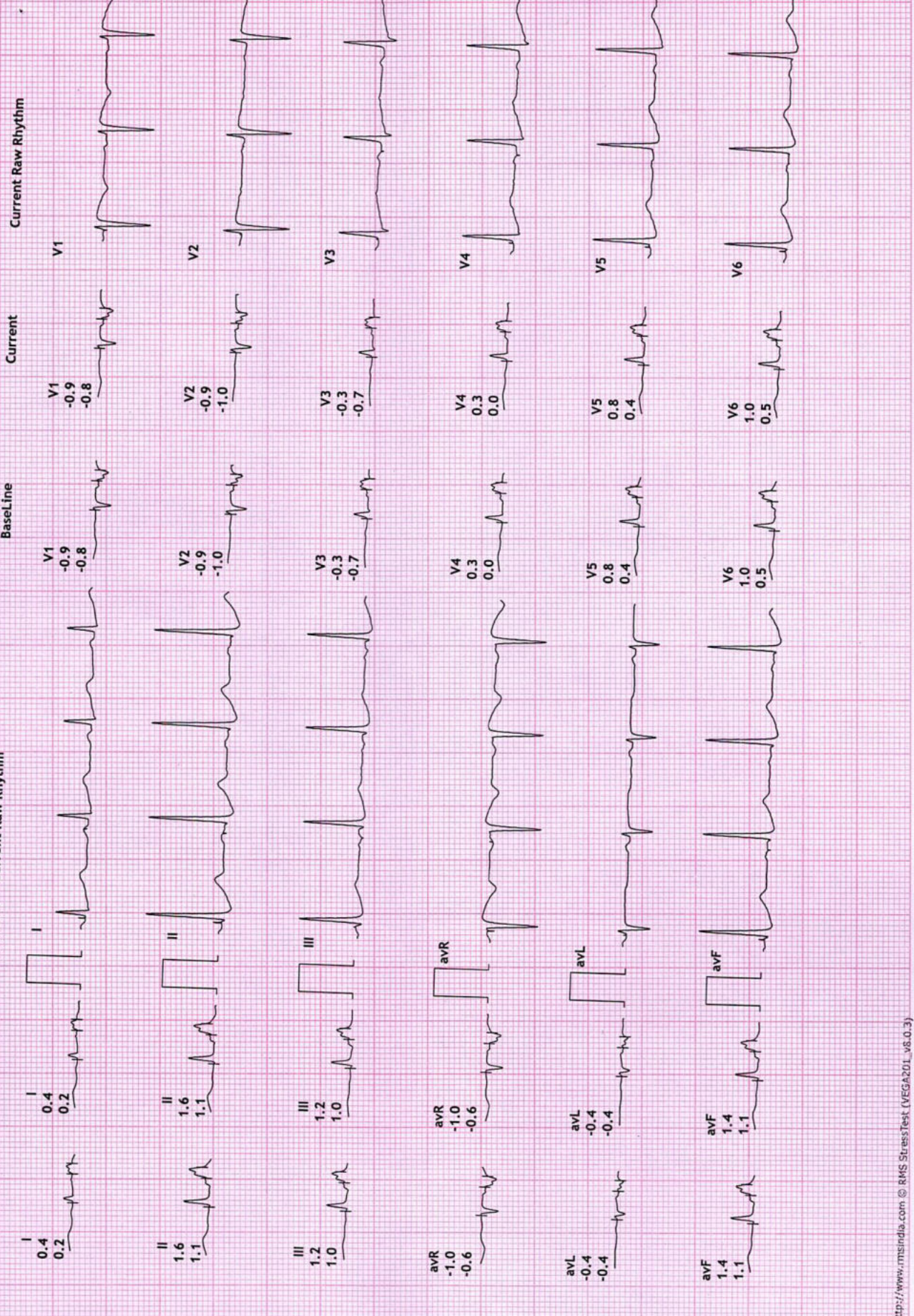



**REVIVAL DIAGNOSTICS**  
 4TH FLOOR, AQUA CORRIDOE, NEAR STAR BAZAR, ADAJAN- 395009, SURAT  
 2962/RIYA H MAHANT  
 25 Yrs/Female  
 73 Kg/153 Cms

**12 Lead + Comparison**

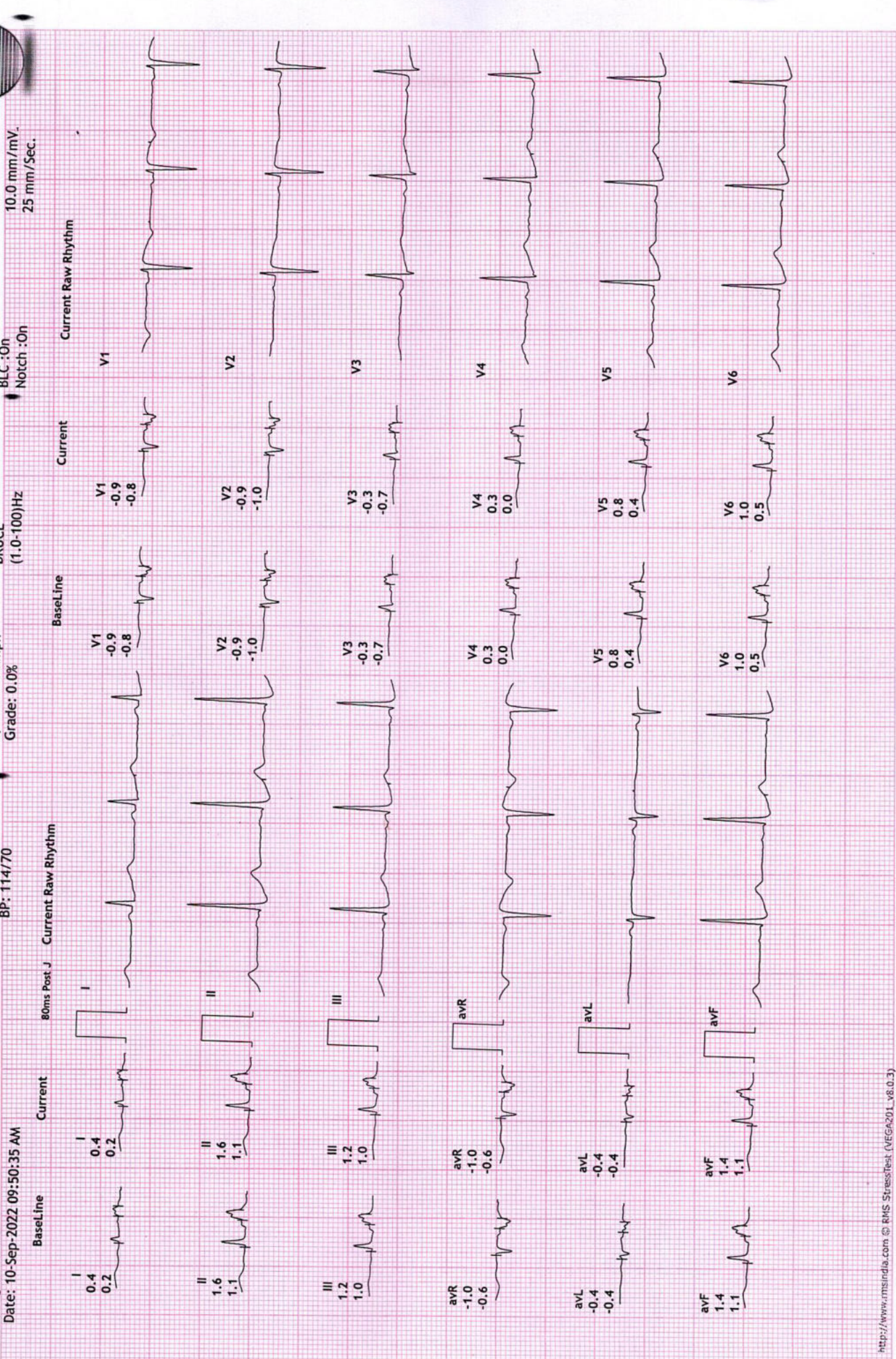



REVIVAL DIAGNOSTICS

4TH FLOOR, AQUA CORRIDOE, NEAR STAR BAZAR, ADAJAN- 395009, SURAT

2962/RIYA H MAHANT  
25 Yrs/Female  
73 Kg/153 Cms

Date: 10-Sep-2022 09:50:35 AM

12 Lead + Comparison

HR: 84 bpm  
METS: 1.0  
BP: 114/70  
MPHR: 43% of 195  
Speed: 0.0 kmph  
Grade: 0.0%

Raw ECG  
BRUCE  
(1.0-100)Hz

Ex Time 00:00  
BLC :On  
Notch :On

ExStrt  
10.0 mm/mV  
25 mm/Sec.





**REVIVAL DIAGNOSTICS**

**4TH FLOOR, AQUA CORRIDOE, NEAR STAR BAZAR, ADAJAN- 395009, SURAT**

2962/RIYA H MAHANT  
25 Yrs/Female  
73 Kg/153 Cms

Date: 10-Sep-2022 09:50:35 AM

HR: 142 bpm  
METS: 4.6  
BP: 120/80

MPHR: 72% of 195  
Speed: 2.7 kmph  
Grade: 10.0%

**12 Lead + Comparison**

Raw ECG  
BRUCE  
(1.0-100)Hz

Ex Time 03:00  
BLC :On  
Notch :On

Stage 1 ( 03:00  
10.0 mm/mV  
25 mm/Sec.





**REVIVAL DIAGNOSTICS**  
 4TH FLOOR, AQUA CORRIDOE, NEAR STAR BAZAR, ADAJAN- 395009, SURAT  
 2962/RIYA H MAHANT  
 25 Yrs/Female  
 73 Kg/153 Cms

**12 Lead + Comparison**



MPHR: 74% of 195  
 Speed: 4.0 kmph  
 Grade: 12.0%

HR: 146 bpm  
 METS: 7.0  
 BP: 140/80

Date: 10-Sep-2022 09:50:35 AM

Ex Time 06:00  
 BLC: On  
 Notch: On

Stage 2 ( 03:00 )  
 10.0 mm/mV  
 25 mm/Sec.

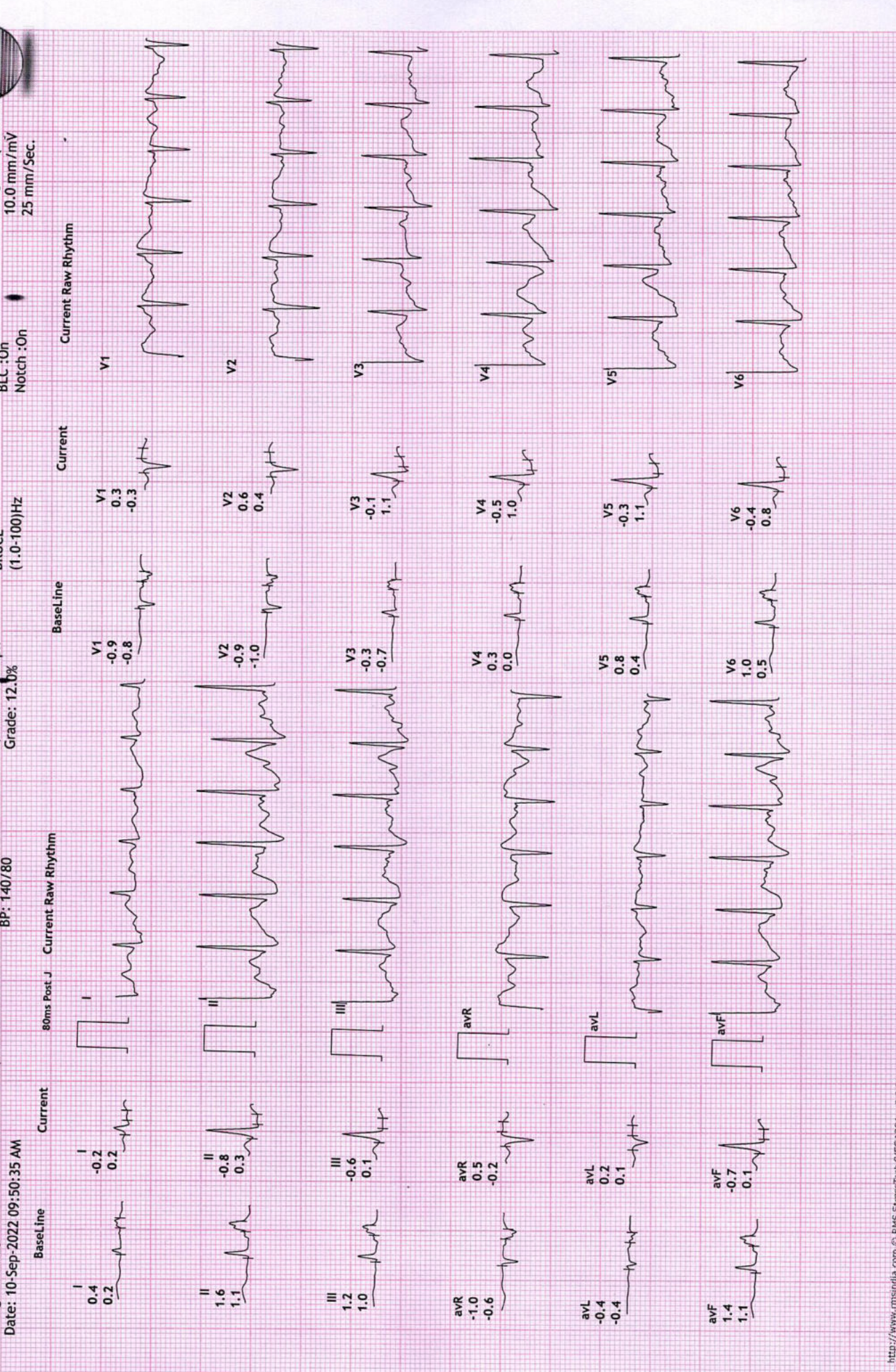



REVIVAL DIAGNOSTICS

2962/RIYA H MAHANT  
25 Yrs/Female  
73 Kg/153 Cms

Date: 10-Sep-2022 09:50:35 AM

HR: 168 bpm  
METs: 7.7  
BP: 140/80

MPHR: 86% of 195  
Speed: 5.5 kmph  
Grade: 14.0%

12 Lead + Comparison

Raw ECG  
BRUCE  
(1.0-100) Hz

Ex Time 06:41  
BLC: On  
Notch: On

PeakEx  
10.0 mm/mV  
25 mm/Sec.





**REVIVAL DIAGNOSTICS**

**4TH FLOOR, AQUA CORRIDOE, NEAR STAR BAZAR, ADAJAN- 395009, SURAT**

2962/RIYA H MAHANT  
25 Yrs/Female  
73 Kg/153 Cms

Date: 10-Sep-2022 09:50:35 AM

**12 Lead + Comparison**

HR: 129 bpm  
METS: 1.0  
BP: 160/80

Raw ECG  
BRUCE  
(1.0-100)Hz

Ex Time 06:41  
BLC: On  
Notch: On

Recovery : ( 01 )  
10.0 mm/mV  
25 mm/Sec.

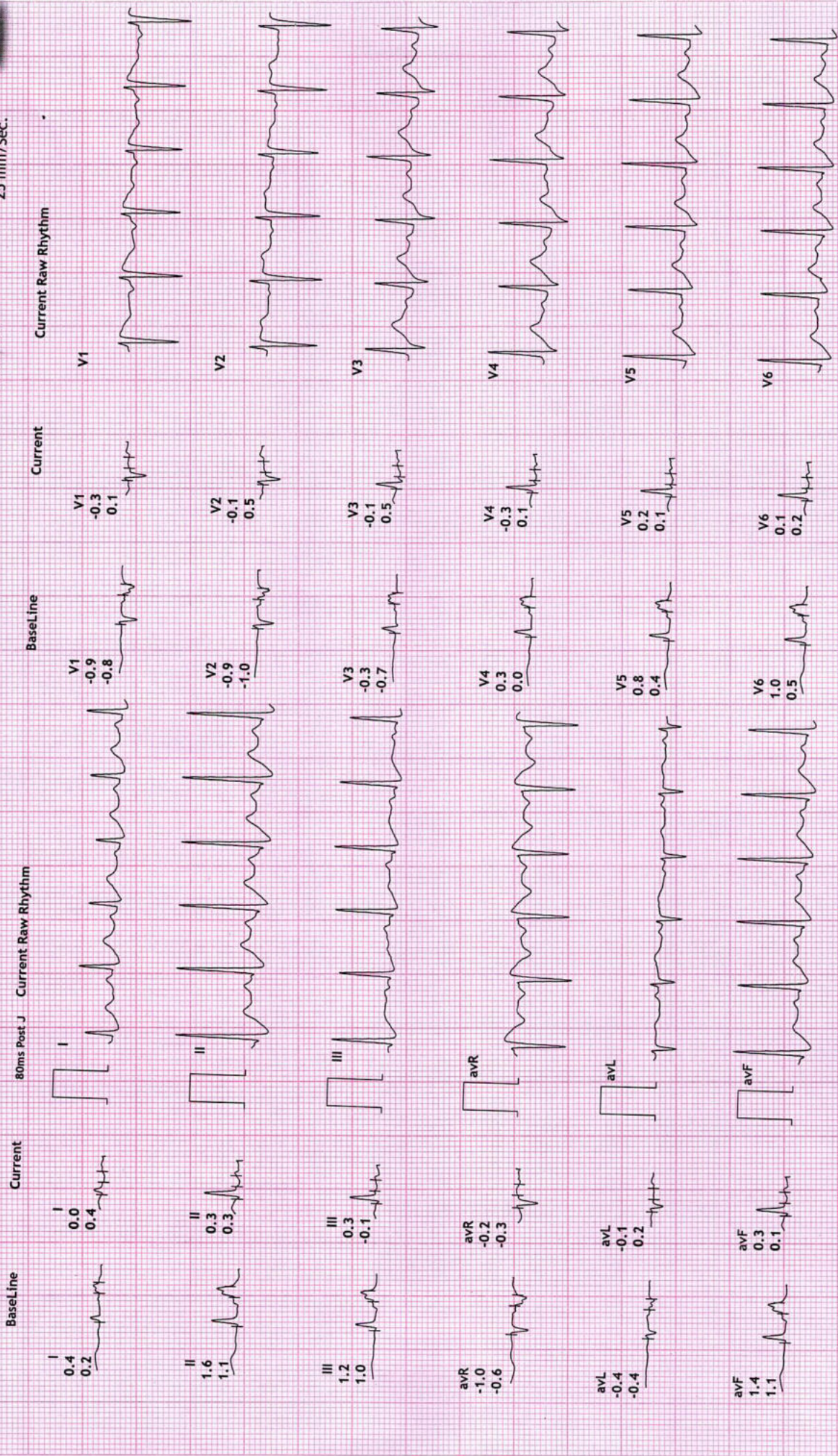



REVIVAL DIAGNOSTICS

4TH FLOOR, AQUA CORRIDOE, NEAR STAR BAZAR, ADAJAN- 395009, SURAT

2962/RIYA H MAHANT

25 Yrs/Female

73 Kg/153 Cms

Date: 10-Sep-2022 09:50:35 AM

HR: 116 bpm

METS: 1.0

BP: 140/80

MPHR:59% of 195

Speed: 0.0 kmph

Grade: 0.0%

12 Lead + Comparison



Recovery : ( 02

10.0 mm/mV

25 mm/Sec.

Ex Time 06:41

BLC :On

Notch :On

Raw ECG

BRUCE

(1.0-100)Hz

80ms Post J Current Raw Rhythm

Current

BaseLine



BaseLine

Current Raw Rhythm

Current



Current Raw Rhythm

V1

V2

V3

V4

V5

V6



REVIVAL DIAGNOSTICS

4TH FLOOR, AQUA CORRIDOE, NEAR STAR BAZAR, ADAJAN- 3950009, SURAT

2962/RIYA H MAHANT  
25 Yrs/Female  
73 Kg/153 Cms

Date: 10-Sep-2022 09:50:35 AM

HR: 102 bpm  
METS: 1.0  
BP: 140/80

MPHR: 52% of 195  
Speed: 0.0 kmph  
Grade: 0.0%

Raw ECG  
BRUCE  
(1.0-100)Hz

Ex Time 06:41  
BLC :On  
Notch :On

Recovery : ( 03  
10.0 mm/mV  
25 mm/Sec.

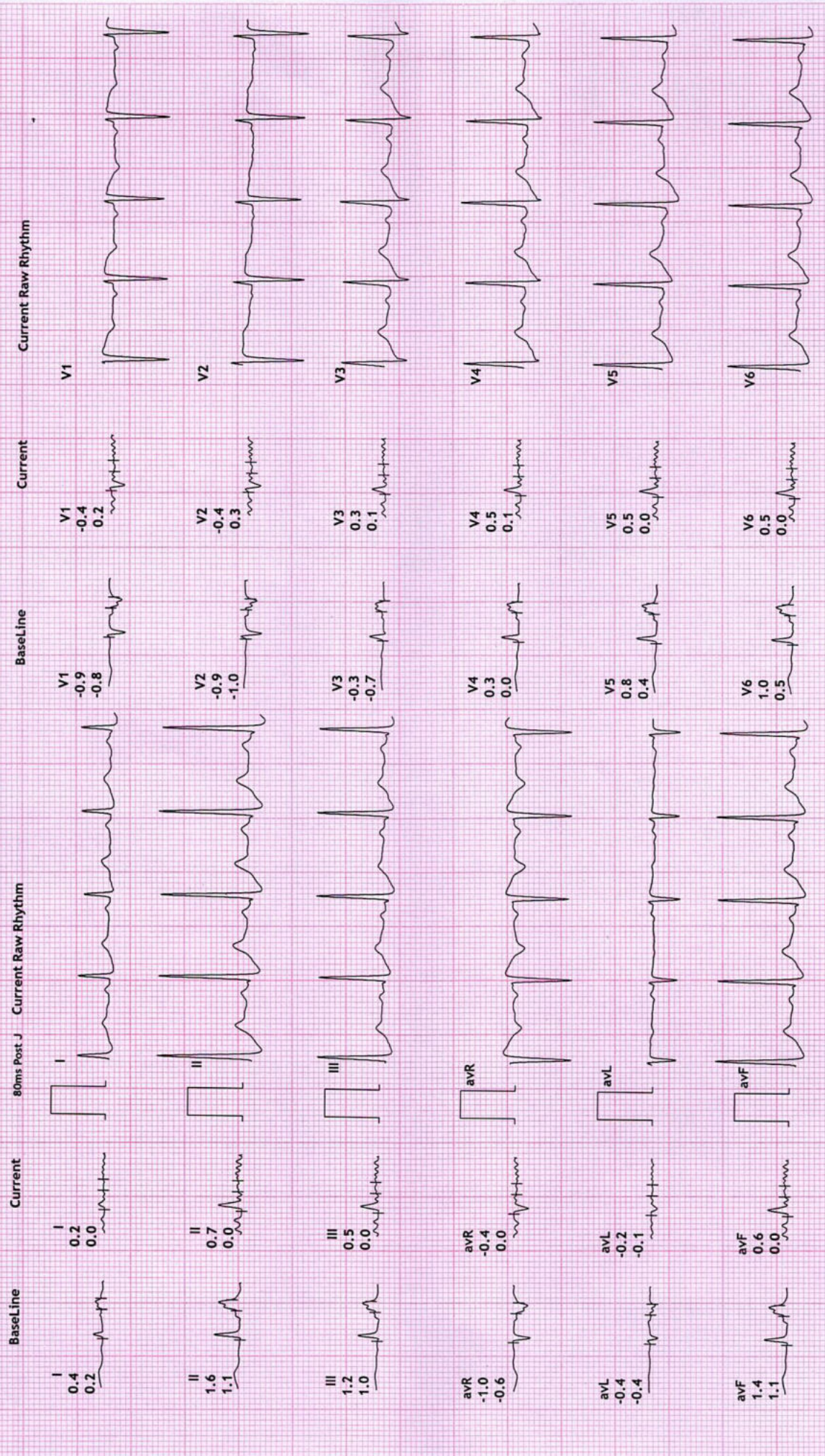



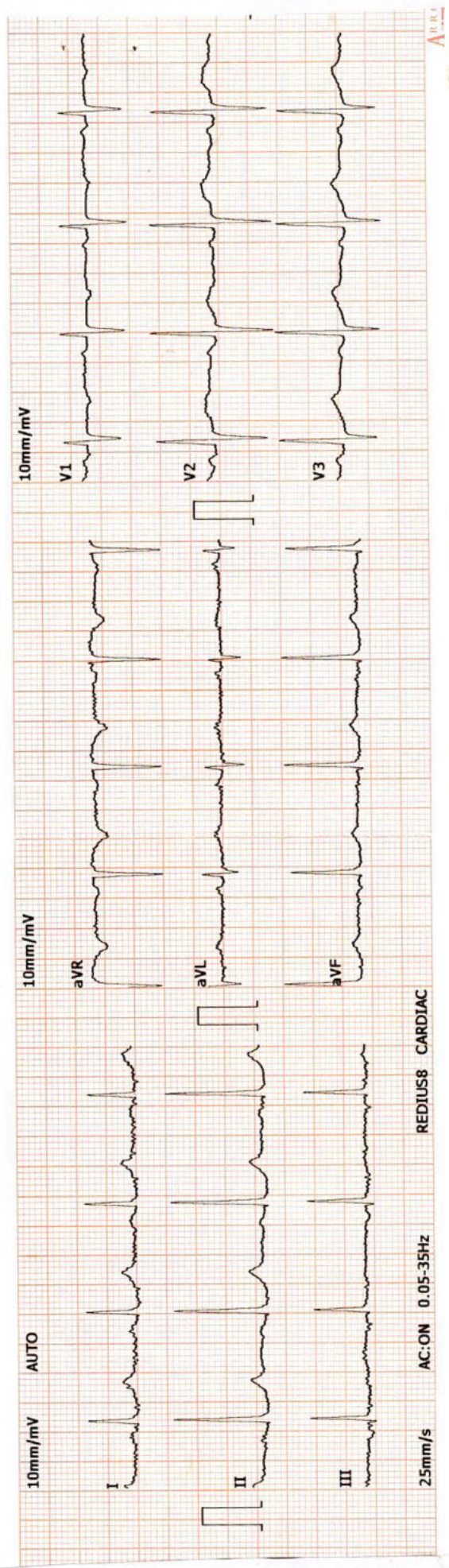

2022-9-10 10:30:50 ID:00002923

ID Card: Name: RIYA MAHANT Gender: Female  
 Age: 25 Height(cm): 153  
 Weight(Kg): 73 BP(mmHg): /

HR: 81 bpm  
 P-R: 120 ms  
 Q-R-S: 83 ms  
 QT/QTc: 370/426 ms  
 P/QRS/T AXES: 54/62/54 deg  
 RV5/SV1: 1.49/0.57 mV  
 RV5+SV1: 2.06 mV

\*The result must be confirmed by doctor!

Report Confirmed by: DR ADITI PATEL

W CE

**Revival Diagnostic**  
 401, Aque Centre,  
 B/s. Star Bazar, Surat-395009  
 Mo. 91062-28601

**DR. ADITI PATEL**  
 M.B.S., D. CARD (MUM)  
 CLINICAL CARDIOLOGIST  
 REG.NO.G-42901





# REVIVAL DIAGNOSTICS

Name	RIYA H MAHANT	Age/Gender	25Yrs/Female
Reg No.	1574/22	Receipt No	1267
Referred By	BOB - MEDI WHEEL(PKG10000241)	Mode of Payment	CREDIT
Collection Type	CENTER	Collection DateTime	10-Sep-2022 08:58 AM

## ECG

- REPORT :

1. The rhythm is sinus.
2. Heart rate is 81 beats per minute.
3. Normal P,QRS,T wave axis.
4. Normal PR,QRS,Q.T. Duration.
5. No pathological q wave or ST-T changes seen.
6. No evidence of chamber hypertrophy or enlargement seen.

IMPRESSION : ECG WITHIN NORMAL LIMITS

REVIVAL  
DIAGNOSTICS

  
Signature

### Revival Diagnostic

401, Aqua Corridor,  
B/s. Star Bazar, Surat-395009  
Mo. 91062-28601

DR. ADITI PATEL  
M.B.B.S., D. CARD (MUM)  
CLINICAL CARDIOLOGIST  
REG.NO.G-42901



0261 2747788, 9825947712



4<sup>TH</sup> Floor, Aqua Corridor, Hazira Road, Adajan Pal, Surat-395009.



revivaldiagnostics.surat@gmail.com



www.revivaldiagnostics.com

This Medical Report Is Not Intended For Medico-legal Purposes.  
Laboratory Test Results Are Subject To Technical Limitation And Should  
Be Clinically Correlate For Final Diagnosis





NAME	RIYA MAHANT	DATE	10-Sep-22
REFERRED BY	MEDI WHEEL	AGE / SEX	25 YRS / F

Thanks for the reference

## USG ABDOMEN AND PELVIS

**LIVER:** is normal in size and shows homogenous echotexture.

No evidence of intrahepatic biliary radicles dilatation / focal space occupying lesion.

The portal vein and common bile duct shows normal caliber.

**GALL BLADDER:** is distended and shows smooth walls. Wall thickness is normal.

No evidence of sludge / calculus. No evidence of pericholecystic collection.

**SPLEEN:** Is normal in size and shows normal echo pattern.

**PANCREAS:** shows normal echo anatomy and its relationship with splenic vein is normal.

**KIDNEYS:** Both the kidneys are normal in size, shape and location and show normal cortico-medullary differentiation.

**Right kidney** measures- 9.8 x 4.0 cms.

**Left kidney** measures- 9.7 x 4.6 cms.

No evidence of hydronephrosis or calculus.

**URINARY BLADDER:** is distended with smooth walls.

No evidence of diverticulum or calculus.

**UTERUS:** is anteverted and shows normal endometrial echo reflectivity.

**OVARY:** Both ovaries are normal in size and appear normal.

No evidence of ascites or pleural effusion.

Fluid and gas filled bowel loops with normal wall thickness and peristalsis noted.

## **IMPRESSION:**

**No significant abdominal pathology noted....**

**Dr. Chirag K. Patel**  
MBBS-DMPD  
Reg. No. G-23509  
**DR. CHIRAG K. PATEL**  
RADIOLOGIST  
4th Floor, Aqua Corridor,  
Nr. Star Bazar, Hazira Main Road,  
Adajan, Surat-395009.  
Mo. 97266 726683

Laboratory Test Result are Subject to technical limitation and should be clinically correlate for final diagnosis

4th Floor, Aqua Corridor, Hazira Road, Adajan Paal, Surat-395009.

0261 2747788

revivaldiagnostics.surat@gmail.com

www.revivaldiagnostics.com

This medical report is not intended for medico-legal purposes.





**NAME : RIYA H MAHANT**  
**AGE: 25 YRS / FEMALE**  
**REF BY: MEDI WHEEL**

**15**



# REVIVAL

## DIAGNOSTICS



Name	RIYA H MAHANT	Age/Gender	25Yrs/Female
Reg No.	1574/22	Receipt No	1267
Referred By	BOB - MEDI WHEEL(PKG10000241)	Mode of Payment	CREDIT
Collection Type	CENTER	Collection DateTime	10-Sep-2022 08:58 AM

### CHEST RADIOGRAPH (PA VIEW)

- Hilar shadows are within normal limits.
- Pulmonary vasculature appears normal.
- Cardiac appears normal in size.
- Both dome of the diaphragm are smooth.
- Both costophrenic recesses are clear.
- Both lung fields appear normal.
- Visualized bones and soft tissue shadows appear normal.

IMPRESSION: NORMAL STUDY.

DR.CHIRAG K PATEL  
RADIOLOGIST

REVIVAL  
DIAGNOSTICS

**Dr. Chirag K. Patel**  
MBBS-DMPD  
Reg. No. G-23509  
**Revival Diagnostic**  
Radiologist  
4th Floor, Aqua Corridor,  
Nr. Star Bazar, Hazira Main Road,  
Adajan, Surat-395009.  
Mo. 97266 726683

Laboratory Test Result are Subject to technical limitation and should be clinically correlate for final diagnosis

📍 4th Floor, Aqua Corridor, Hazira Road, Adajan Paal, Surat-395009.  
☎ 0261 2747788 ✉ revivaldiagnostics.surat@gmail.com 🌐 www.revivaldiagnostics.com  
This medical report is not intended for medico-legal purposes.



Sight : \_\_\_\_\_

Requester Detail

Address : \_\_\_\_\_  
\_\_\_\_\_

Name of Doctor / Employee / Insurance Company : \_\_\_\_\_

Location / Address : \_\_\_\_\_  
\_\_\_\_\_

Insurance / Policy Number : \_\_\_\_\_

Be B

Time of Sample Collection : \_\_\_\_\_  
Type of Sample :  Blood /  Serum

Requested : \_\_\_\_\_

PPB 5

Sample / Post-Prandial Sample / Random Sample  
Collection : Pen 15

Download Date: 22/07/2019



भारतीय विधिपत्र पहचान प्राधिकरण  
UNIQUE IDENTIFICATION AUTHORITY OF INDIA

राज्याः :  
दिवांगुणिय दिवोरणिय महंत, राधस निव, रोवणी,  
सुरत,  
गुजरात - 394320

Address :  
C/O, Himanshubhai Dineshbhai Mahant,  
Rice Mill, Sevni, Surat,  
Gujarat - 394320



Generation Date: 16/08/2013

3474 5528 9628

VID : 9113 3490 6462 6180



1947



help@uidai.gov.in



www.uidai.gov.in

P.O. Box No. 1947,