



**Saturday, September 10, 2022**

**ANITA PARMAR**

**32 YEARS/FEMALE**

**ULTRASONOGRAPHY OF ABDOMEN AND PELVIS**

**Liver** shows normal size and echogenicity. No mass lesion detected.

PV, CBD and intrahepatic biliary radicals shows no dilatation.

**The gall bladder** is distended and show normal gall bladder wall thickness. There is no evidence of gallstones.

**Spleen** appears normal in size and echotexture. No evidence of focal lesion.

**Pancreas** appears normal in size and echotexture. No focal lesion.

Both kidneys show normal size, position and cortical echogenicity.

Corticomedullary differentiation is preserved bilaterally.

**No calculus or hydronephrosis on either side.**

**The urinary bladder** distended and appears normal. No calculus or mass lesion is noted.

No evidence of Lymphadenopathy or ascites seen.

No e/o dilated bowel loops seen.

**CONCLUSION:**

**NO SONOGRAPHIC ABNORMALITY IS DETECTED.**

**DR SARJAN VASAVA,DMRD**



**Saturday, September 10, 2022**

**ANITA PARMAR**

**32 YEARS/FEMALE**

**CHEST X RAY PA VIEW**

Both the lung fields appear normal.

Both costophrenic angles appear clear.

Cardiac silhouette appear normal.

Both hila appears normal.

Mediastinum and aorta appear normal.

Bony thorax appears normal.

No evidence of free gas seen under dome of diaphragm.

**COMMENTS:**

- **NORMAL BOTH LUNG FIELDS.**
- **NORMAL CARDIAC SIZE.**

**Dr. Sarjan Vasava**  
DMRD

PARMAR, AMITA BEN  
Female

10-Sep-22 11:16:40 AM

32 Years

Rate 83

PR 140

QRSD 76

QT 380

QTc 447

--AXIS--

P 46

QRS 19

T 18

12 Lead; Standard Placement

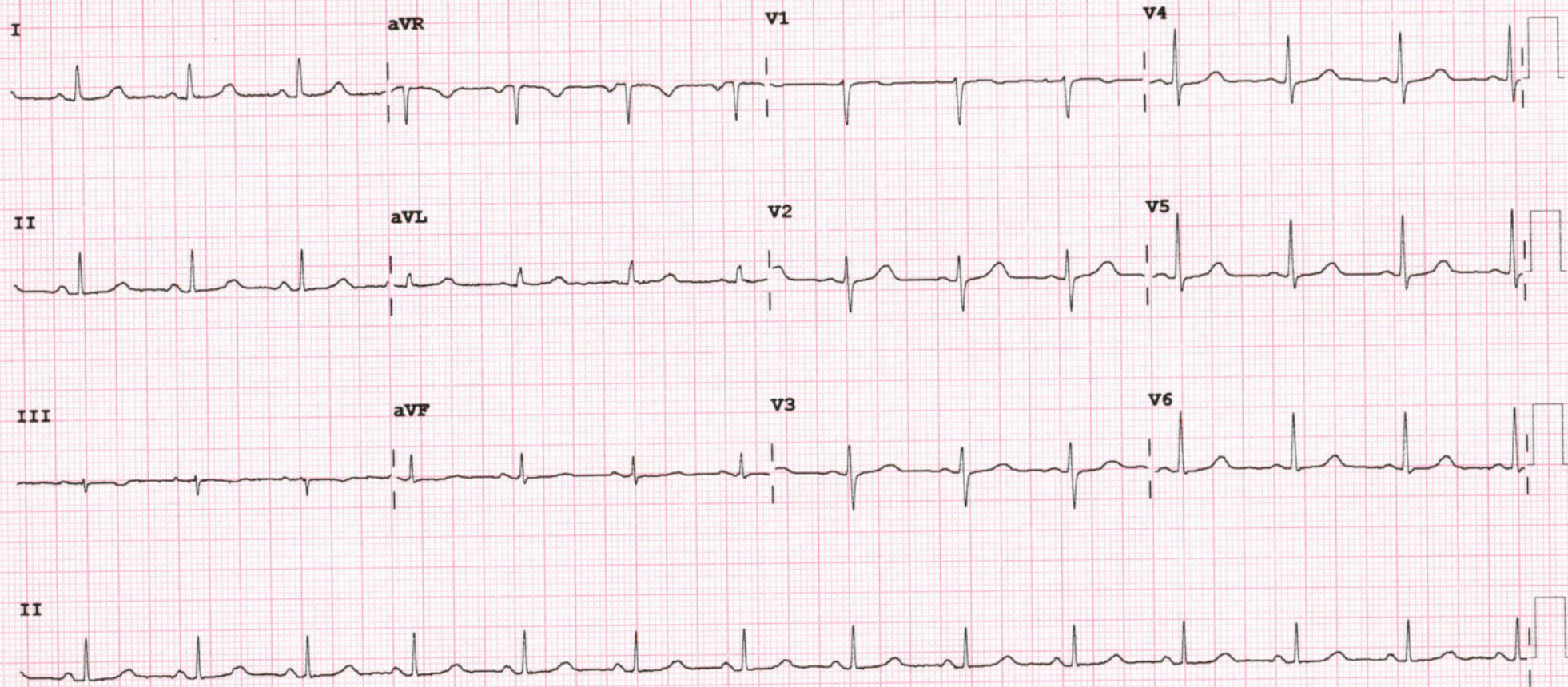

Device:

Speed: 25 mm/sec

Limb: 10 mm/mV

Chest: 10.0 mm/mV

F 50~ 0.50-150 Hz W

PH09

P?



**2D-ECHOCARDIOGRAPHY AND COLOR DOPPLER REPORT**

**NAME: ANITA K PARMAR**

**DATE : 10/09/2022**

**AGE/SEX: 32YRS/FEMALE**

**REF BY: CARDIAC HCP**

**OBSERVATION:**

- NORMAL LV SIZE AND NORMAL LV SYSTOLIC FUNCTION. LVEF = 60% (VISUAL)
- NO RWMA AT REST.
- NO MR. NO MS.
- NO AR. NO AS.
- NO TR. NO PAH.
- NORMAL SIZED LA, RA & RV WITH NORMAL RV SYSTOLIC FUNCTION.
- NORMAL SIZED MPA, RPA & LPA.
- INTACT IAS & IVS.
- NO E/O INTRACARDIAC CLOT/VEGETATION/ PE.
- NORMAL IVC.
- NORMAL PERICARDIUM.

**CONCLUSION:**

- NORMAL LV/RV SIZE AND SYSTOLIC FUNCTION.
- NO RWMA AT REST.
- LVEF = 60% (VISUAL).

**DR.NIRAV BHALANI**  
[CARDIOLOGIST]

**DR.ARVIND SHARMA**  
[CARDIOLOGIST]

**DR. CHIRAG SHETH**  
[CARDIOLOGIST]



# Savita

## Superspeciality Hospital

(A Unit of Solace Healthcare Pvt. Ltd.)

Parivar Char Rasta, Waghodia-Dabhoi Ring Road, Vadodara-390019

☎ 0265-2578844 / 2578849 ✉ mh@savitahospital.com 🌐 savitahospital.com

**Patient Name :** Anitaben Karanbhai Parmar

**Sample No. :** 20220907561



**Patient ID :** 20220904590

**Visit No. :** OPD20220912702

**Age/Sex :** 32y/Female

**Coll. Date :** 10/09/2022 11:09

**Consultant :** DR HIREN PATEL

**S. Coll. Date :** 10/09/2022 12:59

**Ward :** -

**Report Date :** 10/09/2022 14:31

### CBC, ESR

Investigation	Result	Normal Value
Hemoglobin :	11.3 gm/dl [L]	12.5 to 16.0 gm/dl
P.C.V. :	36.8 % [L]	37.0 to 47.0 %
M.C.V. :	62.9 fL [L]	78 to 100 fL
M.C.H. :	19.3 pg [L]	27 to 31 pg
M.C.H.C. :	30.7 g/dl [L]	32 to 36 g/dl
RDW :	14.3 % [H]	11.5 to 14.0 %
RBC Count :	5.85 X 10 <sup>6</sup> / cumm [H]	4.2 to 5.4 X 10 <sup>6</sup> / cumm
Polymorphs :	65 %	38 to 70 %
Lymphocytes :	30 %	15 to 48 %
Eosinophils :	3 %	0 to 6 %
Monocytes :	2 % [L]	3 to 11 %
Total :	100	< 100 > 100
WBC Count :	7700 /cmm	4000 to 10000 /cmm
Platelets Count :	317000 /cmm	1,50,000 to 4,50,000 /cmm
ESR - After One Hour :	12 mm/hr	1 to 20 mm/hr

**Dr. Mehul Desai**  
G-9521



# Savita

## Superspeciality Hospital

(A Unit of Solace Healthcare Pvt. Ltd.)

Parivar Char Rasta, Waghodia-Dabhoi Ring Road, Vadodara-390019

0265-2578844 / 2578849 ✉ mh@savitahospital.com 🌐 savitahospital.com

<b>Patient Name :</b>	Anitaben Karanbhai Parmar	<b>Sample No. :</b>	20220907561 
<b>Patient ID :</b>	20220904590	<b>Visit No. :</b>	OPD20220912702
<b>Age/Sex :</b>	32y/Female	<b>Coll. Date :</b>	10/09/2022 11:09
<b>Consultant :</b>	DR HIREN PATEL	<b>S. Coll. Date :</b>	10/09/2022 12:59
<b>Ward :</b>	-	<b>Report Date :</b>	10/09/2022 14:31

### Lipid Profile

Investigation	Result	Normal Value
Sample :	Fasting	
Sample Type :	Normal	
Cholesterol (Chol) :	110 mg/dl	Low risk : < 200 Moderate risk : 200 - 239 High risk : > or = 240
Triglyceride :	92 mg/dl	Normal : < 200.0 High : 200 - 499 Very High : > or = 500
HDL Cholesterol :	52 mg/dl	Low risk : >or = 60 mg/dL High risk : Up to 35 mg/dL
LDL :	39.6 mg/dl [L]	131.0 to 159.0(N) < 130.0(L) > 159.0(H)
VLDL :	18.4 mg/dl	Up to 0 to 34 mg/dl
LDL/HDL Ratio :	0.76	Low risk : 0.5 to 3.0 Moderate risk : 3.0 to 6.0 Elevted level high > 6.0
Total Chol / HDL Ratio :	2.12	Low Risk : 3.3 to 4.4 Average Risk : 4.4 to 7.1 Moderate Risk : 7.1 to 11.0 High Risk : > 11.0
Total Lipids :	554 mg/dl	400 to 700 mg/dl

**Note :-** Lipemic samples give high triglyceride value and falsely low LDL value.

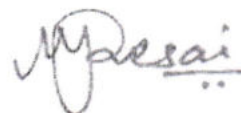

**Dr. Mehul Desai**  
G-9521



# Savita

## Superspeciality Hospital

(A Unit of Solace Healthcare Pvt. Ltd.)

Parivar Char Rasta, Waghodia-Dabhoi Ring Road, Vadodara-390019

0265-2578844 / 2578849 ✉ mh@savitahospital.com 🌐 savitahospital.com

<b>Patient Name :</b>	Anitaben Karanbhai Parmar	<b>Sample No. :</b>	20220907561 
<b>Patient ID :</b>	20220904590	<b>Visit No. :</b>	OPD20220912702
<b>Age/Sex :</b>	32y/Female	<b>Coll. Date :</b>	10/09/2022 11:09
<b>Consultant :</b>	DR HIREN PATEL	<b>S. Coll. Date :</b>	10/09/2022 12:59
<b>Ward :</b>	-	<b>Report Date :</b>	10/09/2022 14:31

### Blood Group

Investigation	Result	Normal Value
<b>BLOOD GROUP :</b>		
ABO	O	
Rh	Positive	

### RENAL FUNCTION TEST

Investigation	Result	Normal Value
Creatinine :	0.7 mg/dl	0.6 - 1.4 mg/dl
Urea :	22 mg/ dl	13 - 45 mg/dl
Uric Acid :	3.9 mg/dl	3.5 - 7.2 mg/dl
Calcium :	8.4 mg/dl	8.5 - 10.5
Phosphorus :	3.5 mg/dl	1.5 - 6.8

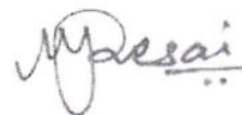

**Dr. Mehul Desai**  
G-9521



<b>Patient Name :</b> Anitaben Karanbhai Parmar	<b>Sample No. :</b> 20220907561 
<b>Patient ID :</b> 20220904590	<b>Visit No. :</b> OPD20220912702
<b>Age/Sex :</b> 32y/Female	<b>Coll. Date :</b> 10/09/2022 11:09
<b>Consultant :</b> DR HIREN PATEL	<b>S. Coll. Date :</b> 10/09/2022 12:59
<b>Ward :</b> -	<b>Report Date :</b> 10/09/2022 14:31

### LFT (Liver Function Test)

Investigation	Result	Normal Value
Total Bilirubin :	0.6 mg/dl	0.2 to 1.0 mg/dl
Direct Bilirubin :	0.3 mg/dl	0.0 to 0.2 mg/dl
Indirect Bilirubin :	0.3 mg/dl	0.0 to 0.8 mg/dl
AST (SGOT) :	19 U/L	5 to 34 U/L
ALT (SGPT) :	16 U/L	0 to 55 U/L
Total Protein (TP) :	7 g/dL	6.4 to 8.3, g/dl
Albumin (ALB) :	4 g/dl	3.5 to 5.2 g/dl
Globulin :	3 g/dl	2.3 to 3.5 g/dl
A/G Ratio :	1.33	
Alkaline Phosphatase (ALP) :	124 U/L	40 to 150 U/L
GAMMA GT. :	25 U/L	7 to 35 U/L



**Dr. Mehul Desai**  
G-9521





<b>Patient Name :</b>	Anitaben Karanbhai Parmar	<b>Sample No. :</b>	20220907561 
<b>Patient ID :</b>	20220904590	<b>Visit No. :</b>	OPD20220912702
<b>Age/Sex :</b>	32y/Female	<b>Coll. Date :</b>	10/09/2022 11:09
<b>Consultant :</b>	DR HIREN PATEL	<b>S. Coll. Date :</b>	10/09/2022 12:59
<b>Ward :</b>	-	<b>Report Date :</b>	10/09/2022 14:31

### Urine R/M

Investigation	Result	Normal Value
Quantity - :	10 ml	
Colour - :	Pale Yellow	
Reaction (pH) :	6.0	4.6-8.0
Turbidity :	Clear	
Deposit :	Absent	Absent
Sp.Gravity :	1.020	1.005-1.010
Protein :	Absent	Absent
Glucose :	Absent	Absent
Bile Salts :	Absent	Absent
Bile pigments :	Absent	Absent
Ketones :	Absent	Absent
Urobilinogen :	Absent	
Blood :	Absent	Absent
Pus Cells :	2-4 /hpf	0-5/hpf
Red Blood Cells :	0-1 /hpf	Absent
Epithelial Cells :	1-2 /hpf	



**Dr. Mehul Desai**  
G-9521



Patient Name : Anitaben Karanbhai Parmar

Sample No. : 20220907561



Patient ID : 20220904590

Visit No. : OPD20220912702

Age/Sex : 32y/Female

Coll. Date : 10/09/2022 11:09

Consultant : DR HIREN PATEL

S. Coll. Date : 10/09/2022 12:59

Ward : -

Report Date : 10/09/2022 16:46

### FBS & PPBS

Investigation	Result	Normal Value
Blood Sugar (FBS) :	80 mg/dl	74 - 100 mg/dl
Urine Sugar ( FUS ) :	Nil	
Blood Sugar (PP2BS) :	105 mg/dl	70 to 120 mg/dl
Urine Sugar ( PP2US ) :	Nil	

### HBA1C

Investigation	Result	Normal Value
Glycosylated Hb :	5.5 %	Near Normal Glycemia : 6 to 7 Excellent Control : 7 to 8 Good Control : 8 to 9 Fair Control : 9 to 10 Poor Control : > 10
Average Plasma Glucose of Last 3 Months :	111.15	

**Dr. Mehul Desai**  
G-9521



## TEST REPORT

Name	: ANITABEN PARMAR	Acc. ID	: 221016804
Age/Sex	: 32 Years / Female	Birthdate	: Regd. Dt : 10-Sep-2022 02:43 PM
Refd. By	: SAVITA SUPERSPECIALITY HOSPITAL	Status	: Final
Sample	: Serum	PassportNo:	: Coll Dt. TM. : 10-Sep-2022 02:30 PM
Client Details	: SAVITA SUPERSPECIALITY HOSPITAL	Mobile	: Recd. Dt. Tm. : 10-Sep-2022 02:44 PM
			: Report Dt. Tm. : 10-Sep-2022 03:57 PM

## IMMUNOLOGY

Test Name	Result	Unit	Biological Ref. Interval
-----------	--------	------	--------------------------

### THYROID FUNCTION TEST

<b>T3 (Triiodothyronine)</b> <small>CHEMILUMINESCENT MICROPARTICLE IMMUNOASSAY</small>	1.37	ng/mL	0.97 - 1.69
<b>T4 (Thyroxine)</b> <small>CHEMILUMINESCENT MICROPARTICLE IMMUNOASSAY</small>	9.54	µg/dL	5.5 - 11.0
<b>TSH</b> <small>CHEMILUMINESCENT MICROPARTICLE IMMUNOASSAY</small>	2.940	µIU/ml	0.4 - 4.2

----- End Of Report -----

*Viral*

This is an Electronically Authenticated Report.

**Dr. VIRAL A. PATEL**  
M. D. PATHOLOGY  
GMC No. G-22658

**Verified By**  
Auto

**Dr. VIRAL A. PATEL**  
M. D. PATHOLOGY  
GMC No. G-22658



# Savita

Superspecialty Hospital

(A Unit of Solace Hospital)

Parivar Char Rasta, Waghodia-Dabhoi Ring Road, Vadodara-390019

0265-2578844 / 2578849 mh@savitahospital.com savitahospital.com

## PHYSICIAN EXAMINATION

Name:- ANITABEN K PARMAR

AGE :32/FEMALE

Reg.No:20220904590

DATE:10/09/22

### Physical Examination:

Height: 157 CM

Weight: 61KG

PULSE:98

Temperature: NORMAL

BMI:24.7

SPO2:98%

BP:110/77

Chief Complaint: NO COMPLAIN

Past History: 2 FTND

General Examination: WNL

Systemic Examination: NAD

### INVESTIGATION :

RBS : NAD

ECG :WNL

OTHER: 2 D ECHO WNL

ADVICE: HEALTHY LIFE STYLE.

DR : HIREN PATEL





**Savita**  
Superspeciality Hospital  
(A Unit of Solace Healthcare Pvt. Ltd.)

Parivar Char Rasta, Waghodia-Dabhoi Ring Road  
0265-2578844 / 2578849 | mh@savita

CANON RK-F2  
10/SEP/2022 16:40  
No. : 003165  
NAME : M/F

**Examination By Ophthalmologist**

Name:- ANITABEN K PARMAR  
Reg.NoDOE: 20220904590

Age: 32/FEMALE  
DATE: 10/09/20

<RIGHT>  
[REF] VD: 0.0  
SPH CYL AX  
-1.50 0.00 180  
-2.00 -0.50 159  
-1.75 -0.50 159  
[ -1.75 -0.50 159]

<LEFT >  
[REF]  
-1.50 0.00 180  
-1.75 0.00 180  
-2.00 0.00 180  
[ -1.50 0.00 180]

Present Complaints: NAD

Medical History: NAD

Examination Of Eye: Right Left

External Examination : NAD NAD

Ati Seg Examination: A/S WNL NAD

Schiotz Tonometry IOP: RRRL

Fundus: NILL

Without Glass Distant Vision: NAD \_\_\_ NAD

Near Vision: \_\_\_

With Glass Distant Vision :6/6C -1.5DSPH \_\_\_ 6/6C-1.5 DSPH

Near Vision: \_\_\_N6\_\_\_N6

Colour Vision (With Ishihara Chart): WNL

Advice: NAD

**DR CHETAN CHAUHAN**



SOLACE HEALTH CARE  
WAGHODIA ROAD,  
VADODARA.

LETTER OF APPROVAL / RECOMMENDATION

To,

The Coordinator,  
Mediwheel (Arcofemi Healthcare Limited)  
Helpline number: 011- 41195959

Dear Sir / Madam,

**Sub: Annual Health Checkup for the employees of Bank of Baroda**

This is to inform you that the following employee wishes to avail the facility of Cashless Annual Health Checkup provided by you in terms of our agreement.

PARTICULARS	EMPLOYEE DETAILS
NAME	MS. PARMAR ANITAKUMARI KARANBHAI
EC NO.	110157
DESIGNATION	SINGLE WINDOW OPERATOR A
PLACE OF WORK	GODHRA,GODHRA MAIN
BIRTHDATE	16-07-1989
PROPOSED DATE OF HEALTH CHECKUP	18-05-2022
BOOKING REFERENCE NO.	22J110157100018920E

This letter of approval / recommendation is valid if submitted along with copy of the Bank of Baroda employee id card. This approval is valid from **18-05-2022** till **31-03-2023** The list of medical tests to be conducted is provided in the annexure to this letter. Please note that the said health checkup is a **cashless facility** as per our tie up arrangement. We request you to attend to the health checkup requirement of our employee and accord your top priority and best resources in this regard. The EC Number and the booking reference number as given in the above table shall be mentioned in the invoice, invariably.

We solicit your co-operation in this regard.

Yours faithfully,

Sd/-

**Chief General Manager**  
**HRM Department**  
**Bank of Baroda**

(Note: This is a computer generated letter. No Signature required. For any clarification, please contact Mediwheel (Arcofemi Healthcare Limited))



नाम अनीताकुमारी करणसिंह परमार  
Name ANITAKUMARI KARANSINH  
PARMAR  
कर्मचारी .कूट क्र  
E.C. No. 110157

  
जारीकर्ता प्राधिकारी  
Issuing Authority



  
धारक के हस्ताक्षर  
Signature Holder's



ભારત સરકાર  
GOVERNMENT OF INDIA



અનીતાકુમારી કરણભાઈ પરમાર

Anitakumari Karanbhai Parmar

જન્મનું વર્ષ / Year of Birth : 1989

સ્ત્રી / Female



8365 7783 0803

આધાર - સામાન્ય માણસનો અધિકાર



ભારતીય વિશિષ્ટ ઓળખાણ પ્રાધિકરણ  
UNIQUE IDENTIFICATION AUTHORITY OF INDIA

સરનામું:

D/O કરણભાઈ, બાપુનગર સોસાયટી,  
નેઅર જલારામ ટેમ્પલ, વાવડી બુઝુર્ગ,  
ગોધરા, ગોધરા હ.ઓ, પંચ મહાલસ,  
ગુજરાત, 389001

Address:

D/O Karanbhai, Bapunagar  
Society, Near Jalaram Temple,  
Vavdi Buzurg, Godhra, Godhra  
H.O, Panch Mahals, Gujarat,  
389001



1947  
1800 180 1947



help@uidai.gov.in

www

www.uidai.gov.in



P.O. Box No.1947,  
Bengaluru-560 001