

Patient Demographics

SUCHITA LAKRA

Patient ID: 20232976

Accession #:

Study Date: 25/03/2023

Alt ID:

DOB: STATE OF THE ART STRAIGHT FACE THE HEART

Gender: F

Ht:

Wt:

CIN NO. : BSA 20JH2017PTC010722

Institution: Samford Hospital

Referring Physician:

Physician of Record:

Performed By: DR ASHUTOSH KUMAR

Comments:

Adult Echo: Measurements and Calculations

2D

LVIDd (2D)	4.4 cm	FS (2D-Teich)	29.5 %	EF (2D-Cubed)	65.0 %
LVPWd (2D)	0.9 cm	EF (2D-Teich)	56.8 %	IVS/LVPW (2D)	1.11
LVIDs (2D)	3.1 cm	EDV (2D-Cubed)	85.2 ml	IVSd (2D)	1.0 cm
EDV (2D-Teich)	87.7 ml	ESV (2D-Cubed)	29.8 ml	LA Dimen (2D)	3.1 cm
ESV (2D-Teich)	37.9 ml	SV (2D-Cubed)	55.4 ml	LA/Ao (2D)	1.03
SV (2D-Teich)	49.8 ml	FS (2D-Cubed)	29.5 %	AoR Diam (2D)	3.0 cm

Doppler

AV Vmax		MV Peak A Vel	
Max PG	8 mmHg	Vel	64.5 cm/s
Vmax	137 cm/s	PG	2 mmHg
MV Peak E Vel		MV E/A	1.1
Vel	70.8 cm/s		
PG	2 mmHg		

Comments

NORMAL CHAMBERS SIZE
 NORMAL VALVE ECHO
 TRIVIAL MR
 NORMAL SYSTOLIC AND DIASTOLIC FUNCTION
 LVEF=55%
 NO CLOT/VEG/PE

IPMRESSION:-
 NORMAL STUDY

Signature

Signature:
 Name(Print):

Date:



Kokar Chowk, Ranchi - 834001, Jharkhand

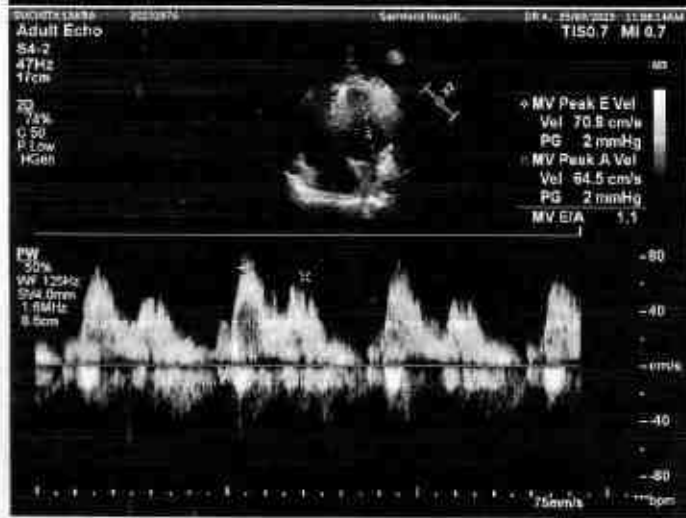
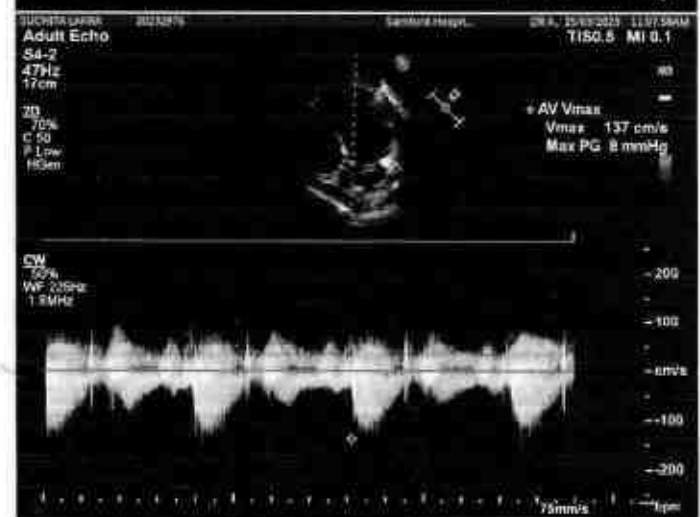
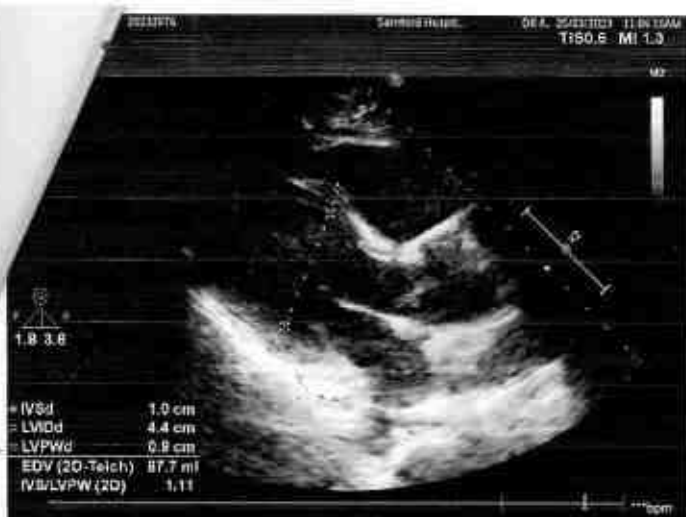

Patient:

Msy. S. Chitoy
2/11/1980

Age: M / F
..... cm / kg

HR 74/min

Axis:

P 44°
QRS 25°
T 38°

Intervals:

RR 815 ms
P 96 ms
PR 146 ms
QRS 72 ms
QT 368 ms
QTc 409 ms

P (II) 0.10 mV
S (V1) -0.64 mV
R (V5) 0.70 mV
Sokol. 1.36 mV

SINUS RHYTHM
COMPLEX(ES) WITH ABERRANT INTRAVENTRICULAR CONDUCTION
INTERPOLATED ATRIAL PREMATURE COMPLEX(ES)
5.62

UNCONFIRMED REPORT

10 mm/mV

10 mm/mV

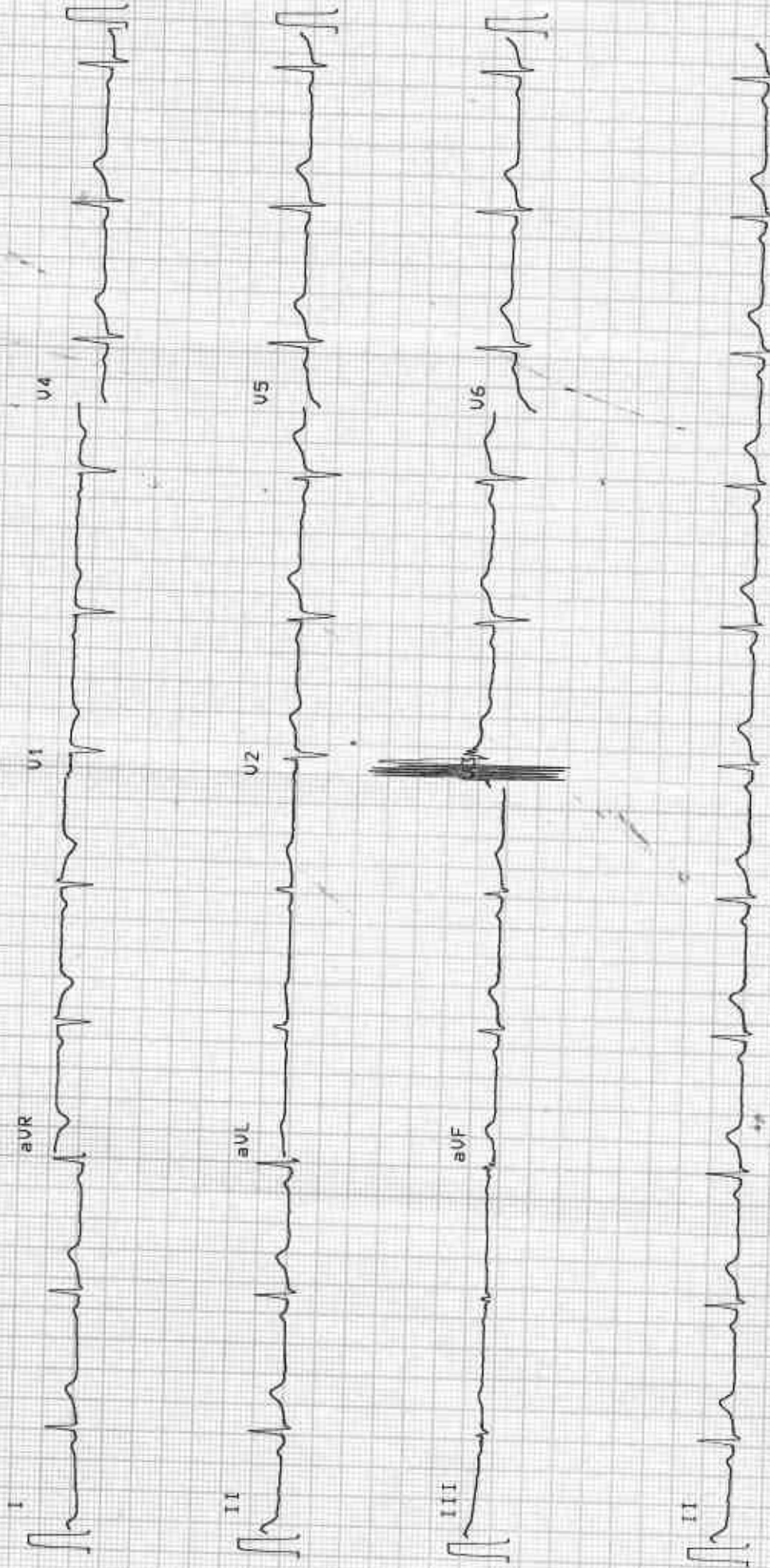

25 mm/s

Patient Name	MRS. SUCHITA LAKRA	Requested By	SAMFORD HOSPITAL
MRN	33083 / OPD	Procedure Date	25.03.2023
Age/Sex	42 Y / FEMALE	Reporting Date	25.03.2023

USG WHOLE ABDOMEN

Liver: The liver is normal in size (**12.5 cm**) and outline. It shows a uniform echopattern. No obvious focal or diffuse pathology is seen. The intra and extra hepatic biliary passage are not dilated. The portal vein is normal in caliber at the porta hepatis.

Gall bladder: The gall bladder is normal in size, has normal wall thickness with no evidence of calculi.

CBD: The CBD is of normal caliber.

Pancreas: The pancreas is normal in size and echogenecity with distinct outline. No obvious focal lesion is seen.

Kidneys: Both kidneys were normal in position and measured as follows:

Right kidney measures 9.2 cm.

Left kidney measures 10.5+cm.

The renal cortical thickness and corticomedullary differentiation were adequate on both sides. No evidence of renal calculus or hydronephrosis seen on either side.

Spleen: The spleen is normal in size ~ **11.6 cm** and echogenecity.

Urinary bladder: The urinary bladder is normal in size. Its walls show a smooth outline. There is no evidence of any intraluminal or perivesical abnormality.

Uterus: The uterus is normal size measuring 8.0 x 3.6 x 5.0 cm. Its outline is smooth. It shows normal and endometrial echoes with no evidence of any mass lesion. No evidence of free fluid in the pouch of douglas.

Right ovary measures 2.7 x 2.5 cm , Left ovary measures 2.1 x 3.0 cm

Both ovaries are normal in and show uniform parenchymal echogenecity and smooth outline. There is no evidence of any mass lesion arising from or within either ovary.

No evidence of ascites or lymphadenopathy seen.

No pleural effusion seen.

IMPRESSION: NORMAL STUDY.



DR. MADHU
Consultant Ultrasonologist.

Note: - We regret typographical errors if any. Please contact us for correction.

Typed By: SHEEN



Ground Floor, Samford Hospital
Kokar Chowk, Ranchi - 834001

✉ vandldxllp@gmail.com

🌐 www.vandldxllp.com

Report ☎ : 0651-2911531

Appointment : 9341529311

PATIENT NAME:-	SUCHITA LAKRA	AGE / SEX	: 042Y / Female
PATIENT ID	: 33083	DATE	: 25-Mar-2023

X- RAY CHEST PA

FINDINGS:-

Both lung fields are clear.
Both costophrenic angles appear normal.
The tracheal lucency is centrally placed.
The mediastinal and diaphragmatic outlines appear normal.
The heart shadow is normal.
The bony thoracic cage and soft tissues are normal.

IMPRESSION:-

1. The study is within normal limits.



Dr Shyam Sobti
Consultant radiologist
MBBS, DMRD
Regn No: 48545



R

PA

33083 SUCHITA LAKRA,
25/03/2023 CHEST

09:20:23 42Y Female SAMFORD HOSPITAL
V AND L DIAGNOSTICS CENTRE SAMFORD HOSPITAL, KOKAR, RA



Laboratory Report

Patient	Mrs. Suchita Lakra	UHID	20232976	Age/sex	42 yr / F
Refer By	Dr. Self.	Order Date	25/03/2023	Done Date	25/03/2023
Date	25/03/2023				

Haematology

Report	Value	Unit	Bio. Ref. Interval
ESR(ERYTHROCYTE SEDIMENTATION RATE) (Westergren)	10	mm at 1st hr	0-20
<u>Complete Blood Count(CBC)</u> (Hematology analyzer and microscopy)			
RBC Count	<u>4.35</u>	million/cumm	4.5-5.5
Hb Haemoglobin (1389)	12.4	gm/dl	12-15
HCT	<u>37.1</u>	%	40-50
MCV	85.3	fI	80-100
MCH	28.5	Pg	27-32
MCHC	33.4	g/dl	32-36
Platelet Count (1395)	1.60	lac/cumm	1.50-4.50
RDW	<u>17.1</u>	%	11-14
TLC (Total Leucocyte Count)(1390)	4800	/cumm	4000 - 11000
DLC (Differential Leucocyte Count)			
Neutrophils	56	%	45-75
Lymphocytes	38	%	20-45
Eosinophils	02	%	1-6
Monocytes	04	%	2-10
Basophils	00	%	0-1
-:-			

Mr. Akash Ghosh

Ms. Madhu Kumari

Typed By

Technician

Anubhuti
Dr. Anubhuti Choudhary
M.D Pathology
(Consultant Pathologist)
Doctor

**This is computer generated report, Hence does not require signature.

Laboratory Report

CIN NO. : U85320JH2017P

Patient	Mrs. Suchita Lakra	UHID	20232976	Age/sex	42 yr / F
Refer By	Dr. Self .	Order Date	25/03/2023	Done Date	25/03/2023
Date	25/03/2023				

Biochemistry

Report	Value	Unit	Bio. Ref. Interva
Blood Sugar (F)	87	mg/dl	70-110
Blood Sugar (post parandial)	96	mg/dL	70-140
KFT (Kidney Function Test)			
Blood Urea(1446)	22	mg/dL	15-45
Creatinine(1447)	0.7	mg/dl	0.6-1.5
Uric Acid	3.8	mg/dl	3.6 - 7.2
Sodium (Na)	139	mmol/L	135 - 150
Potassium (K)	4.0	mmol/L	3.5 - 5.0
Calcium(1466)	8.9	mg/dL	8.4 - 10.4
Blood Urea Nitrogen (BUN) (1446)	10.2	mg/dl	5-25
LFT (Liver Function Test)(1513)			
Serum Bilirubin (Total) (1456)	<u>1.2</u>	mg/dL	0.3-1.0
Serum Bilirubin (Direct)	<u>0.9</u>	mg/dL	0.0-0.25
Serum Bilirubin (InDirect)	0.3	mg/dL	0.2-0.8
SGPT (1475)	24	U/L	0-45
SGOT (1476)	27	U/L	5-40
Alkaline Phosphate (ALP) (1494)	73	U/L	39-137
Total Protein	6.6	g/dl	6.0 - 8.0
Albumin (1461)	4.5	g/dl	3.7-5.3
Globulin	<u>2.1</u>	g/dl	2.3-3.6
A/G Ratio	<u>2.1</u>		1.2-1.8
GGT	29	U/L	1-94
Lipid Profile (1514)			
(CHOD-POD)			
Cholesterol	131	mg/dl	< 200
Triglycerides (1487)	70	mg/dl	< 150
HDL Cholesterol	39	mg/dl	40 - 60
LDL Cholesterol (1526)	78	mg/dL	< 100
VLDL Cholesterol	14	mg/dL	< 30

Mr. Akash Ghosh

Typed By

Mr. Abani Mahto

Technician

Dr. Anubhuti Choudhary
M.D Pathology
(Consultant Pathologist)
Doctor

**This is computer generated report, Hence does not require signature.



Laboratory Report

Patient	Mrs. Suchita Lakra	UHID	20232976	Age/sex	42 yr / F
Refer By	Dr. Self.	Order Date	25/03/2023	Done Date	25/03/2023
Date	25/03/2023				

Immunology

Report	Value	Unit	Bio. Ref. Interval
THYROID PROFILE (Chemiluminescence Assay(C.L.I.A))			
T3	1.15	ng/mL	0.58 - 1.59
T4 (1561)	90.72	nmol/l	60 - 120
TSH (1562)	10.28	uIU/ml	0.50 - 5.50

Mr. Akash Ghosh

Typed By

Mr. Sohil Kumar

Technician

Dr. Rajeev .
(M.D Pathologist)
Doctor

**This is computer generated report, Hence does not require signature.

Haematology Report

Investigation No	20230316089	UHID	20232976		
Patient Name	Mrs. Suchita Lakra	Husband	Mr Fedello Ashish Toppo	Age/Sex	42 yr /F
Department	General Medicine	Report Date	25/03/2023	Request Date	25/03/2023 08:49AM
Sample		Sample Date	25/03/2023 08:49AM	Done Date	25/03/2023 12:21PM
Requested By	Dr. Self .	Reported By	Mr. Abani Mahto	Status	Done

Blood Grouping & RH Typing

TEST NAME	RESULT
ABO	"O"
RH	Positive

Mr. Bipin Soreng

Typed By

Mr. Abani Mahto

Technician

Anubhuti Choudhary
 Dr. Anubhuti Choudhary
 M.D Pathology
 (Consultant Pathologist)
 Doctor

**This is computer generated report, Hence does not require signature.

Investigation No	20230318092	UHID	20232976	Age/Sex	42 yr /F
Patient Name	Mrs. Suchita Lakra	Husband	Mr Fedelic Ashish Toppo	Request Date	25/03/2023 08:49AM
Department	General Medicine	Report Date	25/03/2023	Done Date	25/03/2023 07:46PM
Sample	HbA1C	Sample Date	25/03/2023 08:50AM	Status	Done
Requested By	Dr. Self	Reported By	Ms. Madhu Kumari		

HbA1C(Glycosylated Haemoglobin)(HPLC)

Test Name	Result	Unit	Reference Range
HbA1c	4.5		4.5-6.5
Mean Plasma Glucose* Calculated	82.4	mg/dL	

Mean Plasma Glucose is based on estimated Average Glucose (eAG) value calculated according to National Glycohemoglobin Standardization Program (NGSP) criteria.

Reference Range (HBA1c)

Good control	: 4.5 - 6.4 %
Fair control	: 6.5 - 7.4 %
Poor control	: Above - 7.5 %

Mr. Akash Ghosh

Ms. Madhu Kumari

Dr. Rajeev .

Typed By

Technician

(M.D Pathologist)
Doctor

**This is computer generated report, Hence does not require signature.

Investigation No	20230316088	UHID	20232976		
Patient Name	Mrs. Suchita Lakra	Husband	Mr Fedelle Ashish Toppo	Age/Sex	42 yr /F
Department	General Medicine	Report Date	25/03/2023	Request Date	25/03/2023 08:49AM
Sample	Urine	Sample Date	25/03/2023 08:49AM	Done Date	25/03/2023 04:39PM
Requested By	Dr. Self	Reported By	Ms. Madhu Kumari	Status	Done

Urine Routine Examination(Strip / Microscopy)

TEST NAME	RESULT	UNIT	REFERENCE RANGE
VOLUME	10ml		
COLOUR	Straw		
APPEARANCE	Slightly Hazy		
SP GRAVITY	1.020		1.003 - 1.035
PH	6.0		4.7 - 7.5
PROTEIN	NOT DETECTED		NOT DETECTED
GLUCOSE	NOT DETECTED		NOT DETECTED
KETONE BODIES	NOT DETECTED		NOT DETECTED
BLOOD	NOT DETECTED		NOT DETECTED
BILIRUBIN	NOT DETECTED		NOT DETECTED
UROBILINOGEN	NOT DETECTED		NOT DETECTED
NITRITE	NOT DETECTED		NOT DETECTED
PUS CELLS	2 - 3	/HPF	0-5
EPITHELIAL CELLS	6 - 8	/HPF	0-5
RBC	NOT DETECTED	/HPF	NOT DETECTED
CAST	NOT DETECTED		NOT DETECTED
CRYSTAL	NOT DETECTED		NOT DETECTED
BACTERIA	NOT DETECTED		NOT DETECTED

Mr. Akash Ghosh

Ms. Madhu Kumari

[Signature]
Dr. Anubhuti Choudhary
M.D Pathology
(Consultant Pathologist)
Doctor

[Signature]
Typed By

[Signature]
Technician

**This is computer generated report, Hence does not require signature.