



ONE

MEDICAL EXAMINATION REPORT (MER)

If the examinee is suffering from an acute life threatening situation, you may be obliged to disclose the result of the medical examination to the examinee.

1. Name of the examinee	:	Mr./Mrs./Ms. <u>DCVU LAKSHMANAN</u>
2. Mark of Identification	:	(Mole/Scar/any other (specify location)):
3. Age/Date of Birth	:	<u>09.06.1995</u> Gender: <u>F/M</u>
4. Photo ID Checked	:	(Passport/Election Card/PAN Card/Driving Licence/Company ID)

PHYSICAL DETAILS:

a. Height <u>158</u> (cms)	b. Weight <u>70</u> (Kgs)	c. Girth of Abdomen <u>96</u> (cms)
d. Pulse Rate <u>70</u> (/Min)	e. Blood Pressure:	Systolic <u>110</u> Diastolic <u>70</u>
	1 st Reading	
	2 nd Reading	

FAMILY HISTORY:

Relation	Age if Living	Health Status	If deceased, age at the time and cause
Father		/ NS	
Mother			
Brother(s)			
Sister(s)			

HABITS & ADDICTIONS: Does the examinee consume any of the following?

Tobacco in any form	Sedative	Alcohol
—	—	—

PERSONAL HISTORY

- a. Are you presently in good health and entirely free from any mental or Physical impairment or deformity. If No, please attach details. Y/N
- b. Have you undergone/been advised any surgical procedure? LSCS Y/N
- c. During the last 5 years have you been medically examined, received any advice or treatment or admitted to any hospital? Y/N
- d. Have you lost or gained weight in past 12 months? Y/N

Have you ever suffered from any of the following?

- Psychological Disorders or any kind of disorders of the Nervous System? Y/N
- Any disorders of Respiratory system? Y/N
- Any Cardiac or Circulatory Disorders? Y/N
- Enlarged glands or any form of Cancer/Tumour? Y/N
- Any Musculoskeletal disorder? Y/N
- Any disorder of Gastrointestinal System? Y/N
- Unexplained recurrent or persistent fever, and/or weight loss Y/N
- Have you been tested for HIV/HBsAg / HCV before? If yes attach reports Y/N
- Are you presently taking medication of any kind? Y/N

• Any disorders of Urinary System?

Y/N

• Any disorder of the Eyes, Ears, Nose, Throat or Mouth & Skin

Y/N

FOR FEMALE CANDIDATES ONLY

a. Is there any history of diseases of breast/genital organs?

Y/N

d. Do you have any history of miscarriage/ abortion or MTP

Y/N

b. Is there any history of abnormal PAP Smear/Mammogram/USG of Pelvis or any other tests? (If yes attach reports)

Y/N

e. For Parous Women, were there any complication during pregnancy such as gestational diabetes, hypertension etc

Y/N

c. Do you suspect any disease of Uterus, Cervix or Ovaries?

Y/N

f. Are you now pregnant? If yes, how many months?

Y/N

CONFIDENTIAL COMMENTS FROM MEDICAL EXAMINER

➤ Was the examinee co-operative?

Y/N

➤ Is there anything about the examinee's health, lifestyle that might affect him/her in the near future with regard to his/her job?

Y/N

➤ Are there any points on which you suggest further information be obtained?

Y/N

➤ Based on your clinical impression, please provide your suggestions and recommendations below;

N.S

➤ Do you think he/she is MEDICALLY FIT or UNFIT for employment.

FIT

MEDICAL EXAMINER'S DECLARATION

I hereby confirm that I have examined the above individual after verification of his/her identity and the findings stated above are true and correct to the best of my knowledge.

Name & Signature of the Medical Examiner :

[Handwritten Signature]

Seal of Medical Examiner :

Dr. GEORGE THOMAS
MD, FCSI, FIAE
MEDICAL EXAMINER
Reg: 86614

Name & Seal of DDRC SRL Branch :



Date & Time :

12/06/2023

DDRC SRL Diagnostics Limited

Corp. Office: DDRC SRL Tower, G- 131, Panampilly Nagar, Ernakulam - 682 036
Ph No. 0484-2318223, 2318222, e-mail: info@ddrcsrl.com, web: www.ddrcsrl.com

Regd. Office: 4th Floor, Prime Square, Plot No.1, Gaiwadi Industrial Estate, S.V. Road, Goregaon (West), Mumbai - 400062.

MOTION TEST NOT REQUIRED

DEVU LAKSHMIKAVAN Devu

PRAVEEN JAYAPRAKASH Praveen



 बैंक ऑफ बरोडा
Bank of Baroda
B O B

ए.सी. नं. 109543
EC No.

नाम/ Name : Devi Lalohmanan

पदनाम/ Designation : Business Associate

धारक के हस्ताक्षर/ Signature of Holder :

05 Jan 2022
जारी करने की तारीख
Date of Issue

क्षेत्रीय प्रमुख
Regional Head



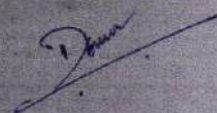





Patient Ref. No. 66600004764187

CLIENT CODE : CA00010147 - MEDIWHEEL
CLIENT'S NAME AND ADDRESS: HEALTHCARE LIMITED

MEDIWHEEL ARCOFEMI HEALTHCARE LIMITED
F701A, LADO SARAI, NEW DELHI,
SOUTH DELHI, DELHI,
SOUTH DELHI 110030
DELHI INDIA
8800465156



DDRC SRL DIAGNOSTICS LTD
DDRC SRL TOWER, G-131, PANAMPILLY NAGAR,
ERNAKULAM, 682036
KERALA, INDIA
Tel : 93334 93334
Email : customercare.ddrc@agilus.in

PATIENT NAME : MRS. DEVU LAKSHMANAN PATIENT ID : DEVUF1006954126
ACCESSION NO : 4126WF003398 AGE : 28 Years SEX : Female ABHA NO :
DRAWN : RECEIVED : 10/06/2023 09:40 REPORTED : 10/06/2023 19:04
REFERRING DOCTOR : DR. MEDIWHEEL ARCOFEMI HEALTHCARE LIMITED CLIENT PATIENT ID :

Test Report Status	Final	Results	Biological Reference Interval	Units
--------------------	-------	---------	-------------------------------	-------

MEDIWHEEL HEALTH CHECKUP BELOW 40(F)TMT

* TREADMILL TEST
TREADMILL TEST TEST COMPLETED
* OPHTHAL
OPHTHAL TEST COMPLETED



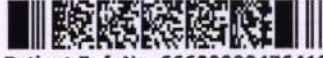

Patient Ref. No. 66600004764187

 CLIENT CODE : CA00010147 - MEDIWHEEL
 CLIENT'S NAME AND ADDRESS: TUCARE LIMITED

 MEDIWHEEL ARCOFEMI HEALTHCARE LIMITED
 F701A, LADO SARAI, NEW DELHI,
 SOUTH DELHI, DELHI,
 SOUTH DELHI 110030
 DELHI INDIA
 8800465156

Cert. No. MC-2354

 DDRC SRL DIAGNOSTICS LTD
 DDRC SRL TOWER, G-131, PANAMPILLY NAGAR,
 ERNAKULAM, 682036
 KERALA, INDIA
 Tel : 93334 93334
 Email : customercare.ddrc@agilus.in

PATIENT NAME : MRS. DEVU LAKSHMANAN

PATIENT ID : DEVUF1006954126

ACCESSION NO : 4126WF003398 AGE : 28 Years SEX : Female

ABHA NO :

DRAWN : RECEIVED : 10/06/2023 09:04

REPORTED : 10/06/2023 19:04

REFERRING DOCTOR : DR. MEDIWHEEL ARCOFEMI HEALTHCARE LIMITED

CLIENT PATIENT ID :

Test Report Status	Final	Results	Units
--------------------	-------	---------	-------

MEDIWHEEL HEALTH CHECKUP BELOW 40(F)TMT**BLOOD UREA NITROGEN (BUN), SERUM**

BLOOD UREA NITROGEN	9	Adult(<60 yrs) : 6 to 20	mg/dL
METHOD : UREASE - UV			

BUN/CREAT RATIO

BUN/CREAT RATIO	12.3		
-----------------	------	--	--

CREATININE, SERUM

CREATININE	0.73	18 - 60 yrs : 0.6 - 1.1	mg/dL
METHOD : JAFFE KINETIC METHOD			

GLUCOSE, POST-PRANDIAL, PLASMA

GLUCOSE, POST-PRANDIAL, PLASMA	93	Diabetes Mellitus : > or = 200. Impaired Glucose tolerance/ Prediabetes : 140 - 199. Hypoglycemia : < 55.	mg/dL
METHOD : HEXOKINASE			

GLUCOSE FASTING, FLUORIDE PLASMA

GLUCOSE, FASTING, PLASMA	91	Diabetes Mellitus : > or = 126. Impaired fasting Glucose/ Prediabetes : 101 - 125. Hypoglycemia : < 55.	mg/dL
METHOD : HEXOKINASE			

GLYCOSYLATED HEMOGLOBIN(HBA1C), EDTA WHOLE BLOOD

GLYCOSYLATED HEMOGLOBIN (HBA1C)	5.0	Normal : 4.0 - 5.6% . % Non-diabetic level : < 5.7%. Diabetic : >6.5%	
---------------------------------	-----	---	--

 Glycemic control goal
 More stringent goal : < 6.5 %.
 General goal : < 7%.
 Less stringent goal : < 8%.

 Glycemic targets in CKD :-
 If eGFR > 60 : < 7%.
 If eGFR < 60 : 7 - 8.5%.

MEAN PLASMA GLUCOSE	96.8	< 116.0	mg/dL
---------------------	------	---------	-------

LIPID PROFILE, SERUM

CHOLESTEROL	184	Desirable : < 200 Borderline : 200-239 High : >or= 240	mg/dL
-------------	-----	--	-------



Scan to View Details

Page 2 Of 8



Scan to View Report



Patient Ref. No. 66600004764187

 CLIENT CODE : CA00010147 - MEDIWHEEL
 CLIENT'S NAME AND ADDRESS:

 MEDIWHEEL ARCOFEMI HEALTHCARE LIMITED
 F701A, LADO SARAI, NEW DELHI,
 SOUTH DELHI, DELHI,
 SOUTH DELHI 110030
 DELHI INDIA
 8800465156

Cert. No. MC-2354

 DDRC SRL DIAGNOSTICS LTD
 DDRC SRL TOWER, G-131, PANAMPILLY NAGAR,
 ERNAKULAM, 682036
 KERALA, INDIA
 Tel : 93334 93334
 Email : customercare.ddrc@agilus.in

PATIENT NAME : MRS. DEVU LAKSHMANAN

PATIENT ID : DEVUF1006954126

ACCESSION NO : 4126WF003398 AGE : 28 Years SEX : Female

ABHA NO :

DRAWN : RECEIVED : 10/06/2023 09:40

REPORTED : 10/06/2023 19:04

REFERRING DOCTOR : DR. MEDIWHEEL ARCOFEMI HEALTHCARE LIMITED

CLIENT PATIENT ID :

Test Report Status	Final	Results	Units
METHOD : CHOD-POD			
TRIGLYCERIDES	69	Normal : < 150 High : 150-199 Hypertriglyceridemia : 200-499 Very High : > 499	mg/dL
HDL CHOLESTEROL	48	General range : 40-60	mg/dL
METHOD : DIRECT ENZYME CLEARANCE			
DIRECT LDL CHOLESTEROL	110	Optimum : < 100 Above Optimum : 100-139 Borderline High : 130-159 High : 160-189 Very High : > or = 190	mg/dL
NON HDL CHOLESTEROL	136	High Desirable: Less than 130 Above Desirable: 130 - 159 Borderline High: 160 - 189 High: 190 - 219 Very high: > or = 220	mg/dL
VERY LOW DENSITY LIPOPROTEIN	13.8	Desirable value : 10 - 35	mg/dL
CHOL/HDL RATIO	3.8	3.3-4.4 Low Risk 4.5-7.0 Average Risk 7.1-11.0 Moderate Risk > 11.0 High Risk	
LDL/HDL RATIO	2.3	0.5 - 3.0 Desirable/Low Risk 3.1 - 6.0 Borderline/Moderate Risk >6.0 High Risk	
LIVER FUNCTION TEST WITH GGT			
BILIRUBIN, TOTAL	0.65	General Range : < 1.1	mg/dL
METHOD : DIAZO METHOD			
BILIRUBIN, DIRECT	0.24	General Range : < 0.3	mg/dL
METHOD : DIAZO METHOD			
BILIRUBIN, INDIRECT	0.41	0.00 - 0.60	mg/dL
TOTAL PROTEIN	7.7	Ambulatory : 6.4 - 8.3 Recumbant : 6 - 7.8	g/dL
ALBUMIN	4.5	20-60yrs : 3.5 - 5.2	g/dL
GLOBULIN	3.2	2.0 - 4.0 Neonates - Pre Mature: 0.29 - 1.04	g/dL
ALBUMIN/GLOBULIN RATIO	1.4	1.00 - 2.00	RATIO
ASPARTATE AMINOTRANSFERASE (AST/SGOT)	24	Adults : < 33	U/L



Scan to View Details

Page 3 Of 8



Scan to View Report



Patient Ref. No. 666000004764187

CLIENT CODE : CA00010147 - MEDIWHEEL
CLIENT'S NAME AND ADDRESS :

 MEDIWHEEL ARCOFEMI HEALTHCARE LIMITED
 F701A, LADO SARAI, NEW DELHI,
 SOUTH DELHI, DELHI,
 SOUTH DELHI 110030
 DELHI INDIA
 8800465156

Cert. No. MC-2354

 DDRC SRL DIAGNOSTICS LTD
 DDRC SRL TOWER, G-131, PANAMPILLY NAGAR,
 ERNAKULAM, 682036
 KERALA, INDIA
 Tel : 93334 93334
 Email : customercare.ddrc@agilus.in
PATIENT NAME : MRS. DEVU LAKSHMANAN**PATIENT ID :** DEVUF1006954126**ACCESSION NO :** 4126WF003398 **AGE :** 28 Years **SEX :** Female**ABHA NO :****DRAWN :** **RECEIVED :** 10/06/2023 09:40**REPORTED :** 10/06/2023 19:04**REFERRING DOCTOR :** DR. MEDIWHEEL ARCOFEMI HEALTHCARE LIMITED**CLIENT PATIENT ID :**

Test Report Status	Final	Results	Units
ALANINE AMINOTRANSFERASE (ALT/SGPT)		30	Adults : < 34 U/L
METHOD : IFCC WITHOUT PDP			
ALKALINE PHOSPHATASE		105	Adult (<60yrs) : 35 - 105 U/L
METHOD : IFCC			
GAMMA GLUTAMYL TRANSFERASE (GGT)		28	Adult (female) : < 40 U/L
TOTAL PROTEIN, SERUM			
TOTAL PROTEIN		7.7	Ambulatory : 6.4 - 8.3 g/dL Recumbant : 6 - 7.8
METHOD : BIURET			
URIC ACID, SERUM			
URIC ACID		5.6	Adults : 2.4-5.7 mg/dL
METHOD : SPECTROPHOTOMETRY			
ABO GROUP & RH TYPE, EDTA WHOLE BLOOD			
ABO GROUP		TYPE O	
METHOD : GEL CARD METHOD			
RH TYPE		POSITIVE	
BLOOD COUNTS, EDTA WHOLE BLOOD			
HEMOGLOBIN		12.9	12.0 - 15.0 g/dL
METHOD : NON CYANMETHEMOGLOBIN			
RED BLOOD CELL COUNT		4.41	3.8 - 4.8 mil/ μ L
METHOD : IMPEDANCE			
WHITE BLOOD CELL COUNT		8.50	4.0 - 10.0 thou/ μ L
METHOD : IMPEDANCE			
PLATELET COUNT		368	150 - 410 thou/ μ L
METHOD : IMPEDANCE			
RBC AND PLATELET INDICES			
HEMATOCRIT		39.0	36 - 46 %
METHOD : CALCULATED			
MEAN CORPUSCULAR VOL		88.4	83 - 101 fL
METHOD : DERIVED FROM IMPEDANCE MEASURE			
MEAN CORPUSCULAR HGB.		29.3	27.0 - 32.0 pg
METHOD : CALCULATED			
MEAN CORPUSCULAR HEMOGLOBIN CONCENTRATION		33.1	31.5 - 34.5 g/dL
METHOD : CALCULATED			
RED CELL DISTRIBUTION WIDTH		13.8	12.0 - 18.0 %



Scan to View Details



Scan to View Report

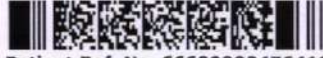

Patient Ref. No. 66600004764187

 CLIENT CODE : CA00010147 - MEDIWHEEL
 CLIENT'S NAME AND ADDRESS: MEDIWHEEL HEALTHCARE LIMITED

 MEDIWHEEL ARCOFEMI HEALTHCARE LIMITED
 F701A, LADO SARAI, NEW DELHI,
 SOUTH DELHI, DELHI,
 SOUTH DELHI 110030
 DELHI INDIA
 8800465156

 DDRC SRL DIAGNOSTICS LTD
 DDRC SRL TOWER, G-131, PANAMPILLY NAGAR,
 ERNAKULAM, 682036
 KERALA, INDIA
 Tel : 93334 93334
 Email : customercare.ddrc@agilus.in

PATIENT NAME : MRS. DEVU LAKSHMANAN

PATIENT ID : DEVUF1006954126

ACCESSION NO : 4126WF003398 AGE : 28 Years SEX : Female

ABHA NO :

DRAWN : RECEIVED : 10/06/2023 09:40

REPORTED : 10/06/2023 19:04

REFERRING DOCTOR : DR. MEDIWHEEL ARCOFEMI HEALTHCARE LIMITED

CLIENT PATIENT ID :

Test Report Status	Final	Results	Units
MENTZER INDEX		20.1	
MEAN PLATELET VOLUME		7.3	6.8 - 10.9 fl
METHOD : DERIVED FROM IMPEDANCE MEASURE			
WBC DIFFERENTIAL COUNT			
SEGMENTED NEUTROPHILS		57	40 - 80 %
METHOD : DHSS FLOWCYTOMETRY			
LYMPHOCYTES		36	20 - 40 %
METHOD : DHSS FLOWCYTOMETRY			
MONOCYTES		5	2 - 10 %
METHOD : DHSS FLOWCYTOMETRY			
EOSINOPHILS		2	1 - 6 %
METHOD : DHSS FLOWCYTOMETRY			
BASOPHILS		0	0 - 2 %
METHOD : IMPEDANCE			
ABSOLUTE NEUTROPHIL COUNT		4.84	2.0 - 7.0 thou/ μ L
METHOD : CALCULATED			
ABSOLUTE LYMPHOCYTE COUNT		3.06	High 1 - 3 thou/ μ L
METHOD : CALCULATED			
ABSOLUTE MONOCYTE COUNT		0.42	0.20 - 1.00 thou/ μ L
METHOD : CALCULATED			
ABSOLUTE EOSINOPHIL COUNT		0.17	0.02 - 0.50 thou/ μ L
METHOD : CALCULATED			
ABSOLUTE BASOPHIL COUNT		0.00	0.00 - 0.10 thou/ μ L
METHOD : CALCULATED			
NEUTROPHIL LYMPHOCYTE RATIO (NLR)		1.6	
ERYTHROCYTE SEDIMENTATION RATE (ESR), WHOLE BLOOD			
SEDIMENTATION RATE (ESR)		08	0 - 20 mm at 1 hr
METHOD : WESTERGRN METHOD			
* SUGAR URINE - POST PRANDIAL			
SUGAR URINE - POST PRANDIAL		NOT DETECTED	NOT DETECTED
THYROID PANEL, SERUM			
T3		103.80	Non-Pregnant Women 80.0 - 200.0 Pregnant Women 1st Trimester: 105.0 - 230.0 2nd Trimester: 129.0 - 262.0 3rd Trimester: 135.0 - 262.0 ng/dL
METHOD : ELECTROCHEMILUMINESCENCE			



Scan to View Details

Page 5 Of 8



Scan to View Report



Patient Ref. No. 666000004764187

 CLIENT CODE : CA00010147 - MEDIWHEEL
 CLIENT'S NAME AND ADDRESS: TUCARE LIMITED

 MEDIWHEEL ARCOFEMI HEALTHCARE LIMITED
 F701A, LADO SARAI, NEW DELHI,
 SOUTH DELHI, DELHI,
 SOUTH DELHI 110030
 DELHI INDIA
 8800465156

Cert. No. MC-2354

 DDRC SRL DIAGNOSTICS LTD
 DDRC SRL TOWER, G-131, PANAMPILLY NAGAR,
 ERNAKULAM, 682036
 KERALA, INDIA
 Tel : 93334 93334
 Email : customercare.ddrc@agilus.in

PATIENT NAME : MRS. DEVU LAKSHMANAN

PATIENT ID : DEVUF1006954126

ACCESSION NO : 4126WF003398 AGE : 28 Years SEX : Female

ABHA NO :

DRAWN :

RECEIVED : 10/06/2023 09:40

REPORTED : 10/06/2023 19:04

REFERRING DOCTOR : DR. MEDIWHEEL ARCOFEMI HEALTHCARE LIMITED

CLIENT PATIENT ID :

Test Report Status	Final	Results	Units
--------------------	-------	---------	-------

T4	5.52	Non-Pregnant Women 5.10 - 14.10 Pregnant Women 1st Trimester: 7.33 - 14.80 2nd Trimester: 7.93 - 16.10 3rd Trimester: 6.95 - 15.70	µg/dl
----	------	---	-------

METHOD : ELECTROCHEMILUMINESCENCE

TSH 3RD GENERATION	1.850	Non-Pregnant : 0.4-4.2 Pregnant Trimester-wise : 1st : 0.1 - 2.5 2nd : 0.2 - 3 3rd : 0.3 - 3	µIU/mL
--------------------	-------	--	--------

METHOD : ELECTROCHEMILUMINESCENCE

PHYSICAL EXAMINATION, URINE

COLOR	YELLOW
APPEARANCE	CLEAR

CHEMICAL EXAMINATION, URINE

PH	5.0	4.8 - 7.4
SPECIFIC GRAVITY	1.020	1.015 - 1.030
PROTEIN	NOT DETECTED	NOT DETECTED
GLUCOSE	NOT DETECTED	NOT DETECTED
KETONES	NOT DETECTED	NOT DETECTED
BLOOD	NOT DETECTED	NOT DETECTED
BILIRUBIN	NOT DETECTED	NOT DETECTED
UROBILINOGEN	NORMAL	NORMAL
NITRITE	NOT DETECTED	NOT DETECTED
LEUKOCYTE ESTERASE	NOT DETECTED	NOT DETECTED

MICROSCOPIC EXAMINATION, URINE

RED BLOOD CELLS	NOT DETECTED	NOT DETECTED	/HPF
WBC	2-3	0-5	/HPF
EPITHELIAL CELLS	2-3	0-5	/HPF
CASTS	NOT DETECTED		
CRYSTALS	NOT DETECTED		
BACTERIA	NOT DETECTED	NOT DETECTED	
YEAST	NOT DETECTED	NOT DETECTED	

* SUGAR URINE - FASTING



Scan to View Details

Page 6 Of 8



Scan to View Report



Patient Ref. No. 666000004764187

CLIENT CODE : CA00010147 - MEDIWHEEL
 CLIENT'S NAME AND ADDRESS: MEDIWHEEL HEALTHCARE LIMITED

MEDIWHEEL ARCOFEMI HEALTHCARE LIMITED
 F701A, LADO SARAI, NEW DELHI,
 SOUTH DELHI, DELHI,
 SOUTH DELHI 110030
 DELHI INDIA
 8800465156



Cert. No. MC-2354

DDRC SRL DIAGNOSTICS LTD
 DDRC SRL TOWER, G-131, PANAMPILLY NAGAR,
 ERNAKULAM, 682036
 KERALA, INDIA
 Tel : 93334 93334
 Email : customercare.ddrc@agilus.in

PATIENT NAME : MRS. DEVU LAKSHMANAN

PATIENT ID : DEVUF1006954126

ACCESSION NO : 4126WF003398 AGE : 28 Years SEX : Female

ABHA NO :

DRAWN :

RECEIVED : 10/06/2023 09:40

REPORTED : 10/06/2023 19:04

REFERRING DOCTOR : DR. MEDIWHEEL ARCOFEMI HEALTHCARE LIMITED

CLIENT PATIENT ID :

Test Report Status	Final	Results	Units
SUGAR URINE - FASTING		NOT DETECTED	NOT DETECTED



Scan to View Details



Scan to View Report



Patient Ref. No. 66600004764187

CLIENT CODE : CA00010147 - MEDIWHEEL
CLIENT'S NAME AND ADDRESS :

 MEDIWHEEL ARCOFEMI HEALTHCARE LIMITED
 F701A, LADO SARAI, NEW DELHI,
 SOUTH DELHI, DELHI,
 SOUTH DELHI 110030
 DELHI INDIA
 8800465156

Cert. No. MC-2354

 DDRC SRL DIAGNOSTICS LTD
 DDRC SRL TOWER, G-131, PANAMPILLY NAGAR,
 ERNAKULAM, 682036
 KERALA, INDIA
 Tel : 93334 93334
 Email : customercare.ddrc@agilus.in
PATIENT NAME : MRS. DEVU LAKSHMANAN**PATIENT ID :** DEVUF1006954126**ACCESSION NO :** 4126WF003398 **AGE :** 28 Years **SEX :** Female**ABHA NO :****DRAWN :** **RECEIVED :** 10/06/2023 09:40**REPORTED :** 10/06/2023 19:04**REFERRING DOCTOR :** DR. MEDIWHEEL ARCOFEMI HEALTHCARE LIMITED**CLIENT PATIENT ID :**

Test Report Status	Final	Results	Units
--------------------	-------	---------	-------

MEDIWHEEL HEALTH CHECKUP BELOW 40(F)TMT*** ECG WITH REPORT****REPORT**

TEST COMPLETED

*** USG ABDOMEN AND PELVIS****REPORT**

TEST COMPLETED

*** CHEST X-RAY WITH REPORT****REPORT**

TEST COMPLETED

****End Of Report****
 Please visit www.ddrcsrl.com for related Test Information for this accession
 TEST MARKED WITH '*' ARE OUTSIDE THE NABL ACCREDITED SCOPE OF THE LABORATORY.

DR.HARI SHANKAR, MBBS MD
 (Reg No - TCMC:62092)
 HEAD - Biochemistry &
 Immunology

DR.SMITHA PAULSON, MD
 (PATH),DPB
 (Reg No - TCMC:35960)
 LAB DIRECTOR & HEAD-
 HISTOPATHOLOGY &
 CYTOLOGY

DR.NISHA G, MBBS MD(PATH),
 (Reg No - TCMC:45399)
 CONSULTANT PATHOLOGIST

Scan to View Details



Scan to View Report

Date... 10/6/23

OPHTHALMOLOGY REPORT

This is to certify that I have examined

Mr/ Ms : Dew Lakshmanan.....Aged 28.....and his / her

visual standards is as follows :

Visual Acuity:

R: 6/6.....

For far vision

L: 6/6.....

R: N6.....

For near vision

L: N6.....

Color Vision : Normal (CBE).....

.....

CIYA MARY P ROCKY

(Optometrist)



R
ID: 3398
DEVU LAKSHMANAN
Female 28Years

10-06-2023 12:18:58 PM
HR : 87 bpm
P : 101 ms
PR : 146 ms
QRS : 80 ms
QT/QTc : 349/421 ms
P/QRST : 64/65/56 °
RV5/SV1 : 1.388/0.871 mV

Diagnosis Information:

Sinus arrhythmia

DR
DR GEORGE THOMAS
MD, FCSI, FIAE
CARDIOLOGIST

Technician : ALEENA
Ref-Phys. : MEDI WHEEL
Report Confirmed by:

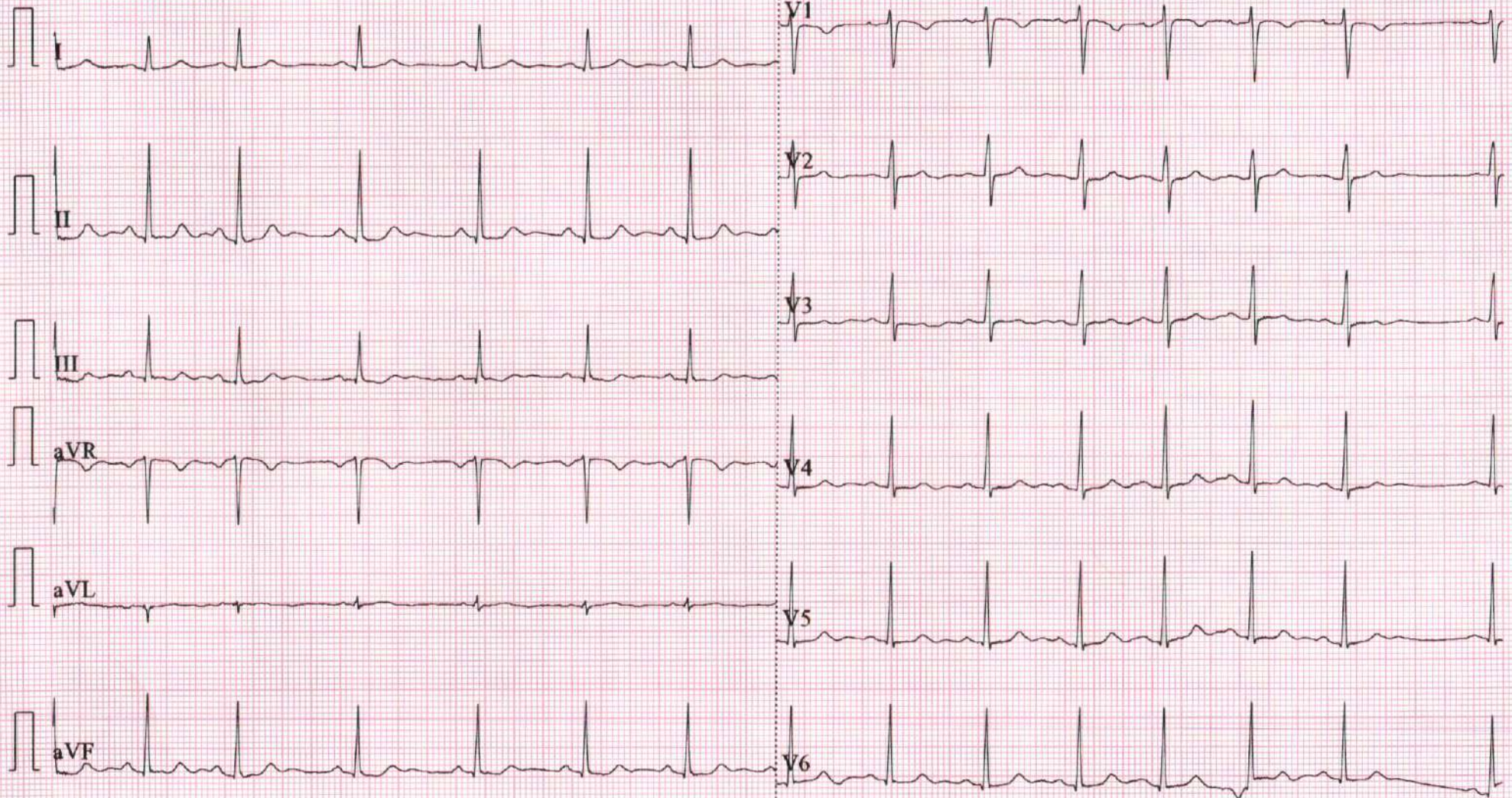

NAME	MRS DEVU LAKSHMANAN	AGE	28 YRS
SEX	FEMALE	DATE	June 10, 2023
REFERRAL	MEDIWHEEL	ACC NO	4126WF003398

USG ABDOMEN AND PELVIS

LIVER	Measures ~ 11.7 cm, shows a 12 mm echogenic focus in segment VII. Smooth margins. No IHBR dilatation. Portal vein normal in caliber.
GB	Partially contracted.
SPLEEN	Measures ~ 7.3 cm, normal to visualized extent. Splenic vein normal.
PANCREAS	Normal to visualized extent. PD is not dilated.
KIDNEYS	RK: 9.7 x 3.2 cm, appears normal in size and echotexture. LK: 10.2 x 4.1 cm, appears normal in size and echotexture. No focal lesion / calculus within. Maintained corticomedullary differentiation and normal parenchymal thickness. No hydroureteronephrosis.
BLADDER	Normal wall caliber, no internal echoes/calculus within.
UTERUS	Anteverted, normal in size [7.9 x 3.1 x 4.7 cm] and echopattern. No focal lesion seen. ET - 7.7 mm.
OVARIES	RT OV: 3.2 x 1.3 x 2.6 cm [volume ~ 5.9 cc]. LT OV: 2.9 x 1.4 x 2 cm [volume ~ 4.5 cc].
NODES/FLUID	Nil to visualized extent.
BOWEL	Visualized bowel loops appear normal.
IMPRESSION	<p>⚡ Small hepatic calcifications ?old healed granuloma.</p>

Kindly correlate clinically.

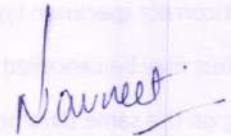

Dr. NAVNEET KAUR MBBS . MD
 Consultant Radiologist

Thank you for referral. Your feedback will be appreciated.



NOTE: This report is only a professional opinion based on the real time image finding and not a diagnosis by itself. It has to be correlated and interpreted with clinical and other investigation findings. Review scan is advised, if this ultrasound opinion and other clinical findings / reports don't correlate.

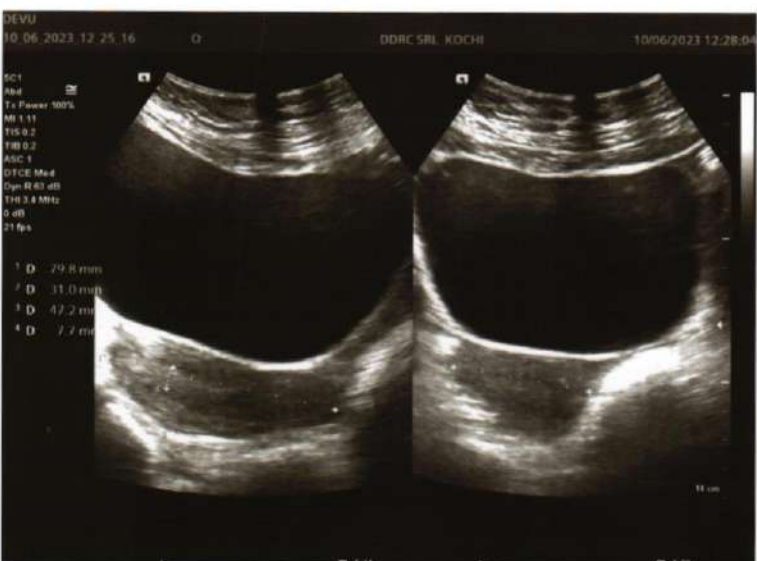

DEVU

10/06/2023 12:25:16

0

DDRC SRL KOCHI

10/06/2023 12:26:17

SC1

And

Tx Power 100%

Mt 1.01

TIS 0.2

TIB 0.2

ASC 1

DTCE Med

Dyn R 83 dB

THR 2.4 MHz

0 dB

19 fps

1 D 111.7 mm

2 D 12.6 mm



NAME: MRS DEVU LAKSHMANAN	STUDY DATE : 10/06/2023
AGE / SEX : 28 YRS/ F	REPORTING DATE : 10/06/2023
REFERRED BY : MEDIWHEEL ARCOFEMI	ACC NO : 4126WE003398

X - RAY - CHEST PA VIEW

- Both the lung fields are clear.
- B/L hila and mediastinal shadows are normal.
- Cardiac silhouette appears normal.
- Cardio-thoracic ratio is normal.
- Bilateral CP angles and domes of diaphragm appear normal.
- No evidence of active tuberculosis

IMPRESSION: NORMAL STUDY**Kindly correlate clinically**

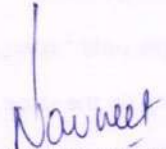
Dr. NAVNEET KAUR, MBBS, MD
Consultant Radiologist.

