



MR. SUDEEP MARCO

34 YEARS /MALE

BOB

10-12-2022

Height: 160 Cms

Weight: 73 Kg

BP: - 140/90 mmhg

Pulse: - 86/- Regular

BMI: - 28.5 kg/m²

EYE: - NORMAL

The Medical Examiner should record the findings under one of the following categories:-

Overwright

Dr. D. S. Chhabra
M.B.B.S., M.D.
Reg. No. - 5007
DR. D.S. CHHABRA
MBBS. MD.



MR. SUDEEP MARCO

34 Years /M

BANK OF BARODA

10-12-2022

HEAMOGRAM

Test Name	Results	Normal Range
Haemoglobin (HB)	17.5	13 - 18 gm%
R.B.C. Count	5.84	4.5 - 5.5 milli./cu.mm
PCV	51.2	40 - 50 %
MCV	87.67	80 - 95 fl
MCH	29.97	27 - 32 pg
MCHC	34.18	31.5 - 34.5 %
TOTAL WBC COUNT	7,800	4,000 to 11,000 /cu.mm
DIFFERENTIAL WBC COUNT	.	
Neutrophils	75	40 - 75 %
Lymphocytes	21	20 - 40 %
Monocytes	02	02 - 08 %
Eosinophils	02	01 - 05 %
Basophils	00	00 - 01 %
PLATELET COUNT	3.52	1.5 - 4 Lacs/cu.mm.
E.S.R	9	M- 0-10 at the end of 1 hr. F- 0-20 at the end of 1 hr

DR. POOJA PRAPANNA
MD

DR. POOJA PRAPANNA

M.D.

MR. SUDEEP MARCO

34 Years /M

BANK OF BARODA

10-12-2022

BLOOD GROUP

Test Name	Results	Normal Range
BLOOD GROUP	: -	
"ABO " GROUP	"A"	
Rh (D) Factor	Positive	

(Cross matching & recheck of Blood Group is mandatory before any transfusion)

Dr. POOJA PRAPANNA
MD
DR. POOJA PRAPANNA
M.D.

MR. SUDEEP MARCO

34 Years /M

BANK OF BARODA

10-12-2022

LIPID PROFILE

Test Name	Results	Normal Range
TOTAL LIPIDS	451	400 - 700 mg/dl
CHOLESTROL	136.0	<200 mg/dl- Desirable 200 - 239 mg/dl - Borderline High >240 Mg/dl High
HDL CHOLESTROL	40.0	35- 60 mg/dl
TRIGLYCERIDE	129.0	<150 mg/dl Normal 150 - 199 mg/dl Borderline High 200 - 499 mg/dl High
LDL CHOLESTROL	70.2	<100 mg/dl Optimal 100- 129 mg/dl Borderline high 160 - 189 mg/dl High
VLDL CHOLESTROL	25.8	<40 mg/dl
RISK RATIO	3.4	3 - 6

Dr. POOJA PRAPANNA
MD
DR. POOJA PRAPANNA

M.D.

MR. SUDEEP MARCO
BANK OF BARODA34 Years /M
10-12-2022**BIOCHEMISTRY**

Test Name	Results	Normal Range
SERUM BILIRUBIN	:-	
TOTAL BILIRUBIN	0.85	0 - 1 mg/dl
DIRECT BILIRUBIN	0.16	<0.25 mg/dl
INDIRECT BILIRUBIN	0.69	< 1.0 mg/dl
S.G.O.T	17.0	0 - 45 IU/L
S.G.P.T	23.0	0 - 45 IU/L
ALKALINE PHOSPHATE	97.0	Adult - 42 - 128 IU/L Child - 150 - 630 IU/L
TOTAL PROTEIN	6.35	6.0 to 8.0 g/dl
ALBUMIN	4.12	3.2 to 5.0 g/dl
GLOBULIN	2.23	1.9 to 3.5
A:G RATIO	1.85	1.2 TO 2.3
GAMA GT	17.0	5 - 43 Iu/l

Dr. POOJA PRAPANNA
MD
DR. POOJA PRAPANNA
M.D.

MR. SUDEEP MARCO
BANK OF BARODA34 Years /M
10-12-2022**URINE EXAMINATION**

Test Name	Results	Normal Range
PHYSICAL EXAMINATION		
Quantity	30 ml	
Colour	Pale Yellow	
Appearance	Clear	
Deposits	Absent	
Specific Gravity	1.015	
Reaction	Acidic	
CHEMICAL EXAMINATION		
Albumin	Nil	
Sugar	Nil	
Ketones	Absent	
Bile Pigments	Negative	
Bile Salt	Negative	
Hematuria	Negative	
MICROSCOPIC EXAMINATION		
Pus Cells	1- 2 /hpf	
Red Blood Cells	Nil/hpf	
Epithelial Cell	1 - 2 /hpf	
Crystals	Nil	
Casts	Absent	

Dr. POOJA PRAPANNA
MD
DR. POOJA PRAPANNA
M.D.

4D SONOGRAPHY • COLOR DOPPLER • ECHO • PATHOLOGY • DIGITAL X-RAY & OPG • TMT • ECG • HOLTER

MR. SUDEEP MARCO

34 Years /M

BANK OF BARODA

10-12-2022

HBA1C

Test Name	Results	Normal Range
HBA1C	5.3	Normal 4-6 % Good Control 6-7 % Fair Control 7-8 % Unsatisfactory Control 8-10 % Poor Control Above 10 %

Dr. POOJA PRAPANNA
DR. POOJA PRAPANNA
M.D.

M.D.

4D SONOGRAPHY • COLOR DOPPLER • ECHO • PATHOLOGY • DIGITAL X-RAY & OPG • TMT • ECG • HOLTER

MR. SUDEEP MARCO

34 Years /M

BANK OF BARODA

10-12-2022

Test Name	Results	Normal Range
-----------	---------	--------------

SEROLOGY PROFILE

HBsAg

Non Reactive

* Test done by screening methods.
Requires confirmation at referral
centre.

BIOCHEMISTRY

FASTING BLOOD SUGAR	78.0	70 - 110 mg/dl
CREATININE	1.15	0.6 - 1.4 mg\dl
BUN	12.0	5 - 21 Mg/dl
URIC ACID	4.32	3.5 - 7 mg\dl
P.P. BLOOD SUGAR	98.0	upto 140 mg/dl

Dr. POOJA PRAPANNA
MD
DR. POOJA PRAPANNA

Note :- All pathological tests have technical and biological limitations. Please correlate clinically as well as with other investigative findings.
A review should be requested in case of any disparity. This report is not valid for medicolegal purpose.

M.D.

MR SUDEEP MARCO

32 Yrs./M.

BOB

10th Dec, 2022

X-RAY CHEST PA VIEW

Bony cage is normal.

Trachea is central.

C.P. angles are clear.

Cardiac contour and cardiothoracic ratio are normal.

Lung fields are clear.



DR.D.S.CHHABRA.

M.D.

MR. SUDEEP MARCO

32 Yrs./M.

BOB

10th Dec, 2022

ABDOMINAL SONOGRAPHY

Liver is of normal size, shape, has smooth margins & regular contours and the parenchyma is hyperechoic in echostructure, **fatty changes (more than Grade I)**. No focal lesion.

Gall bladder is of normal size, shape, has thin walls & the contents are clear fluid. No evidence of any calculus. Biliary tree is undilated.

Pancreas is normal, no focal / diffuse pathology. Spleen is normal. The Portal and splenic veins are normal in calibre.

Both Kidneys are normal in size [measure about 10.5 cms. in length], shape and echostructure. No calculus in both. The collecting system and ureter on both side are undilated.

Urinary bladder is normal in size, shape & has thin walls.

Prostate is of normal size (around 16 gms.) & is normal in echostructure.

There is no ascitis. No obvious abdominal lymphadenopathy. No sub / supra diaphragmatic pathology on either side.

IMPRESSION:

Fatty changes in liver (more than Grade I).



DR.D.S.CHHABRA.
M.D.



LABORATORY REPORT



Name : SU DEEP MARCO	Sex/Age : Male / 34 Years	Case ID : 21201602248
Ref. By :	Dis. At :	Pt. ID :
Bill. Loc. : UNIQUE DIAGNOSTIC CENTRE INDORE		Pt. Loc. :
Reg Date and Time : 10-Dec-2022 12:47	Sample Type : Serum	Mobile No. :
Sample Date and Time : 10-Dec-2022 12:47	Sample Coll. By : non	Ref Id1 :
Report Date and Time : 10-Dec-2022 19:08	Acc. Remarks :	Ref Id2 :

TEST	RESULTS	UNIT	BIOLOGICAL REF RANGE	REMARKS
Thyroid Function Test				
Triiodothyronine (T3) <small>CMIA</small>	158.38	ng/dL	58 - 159	
Thyroxine (T4) <small>CMIA</small>	9.8	µg/dL	4.6 - 10.5	
TSH <small>CMIA</small>	1.945	µIU/mL	0.4 - 4.2	

INTERPRETATIONS

- Circulating TSH measurement has been used for screening for euthyroidism, screening and diagnosis for hyperthyroidism & hypothyroidism. Suppressed TSH (<0.01 µIU/mL) suggests a diagnosis of hyperthyroidism and elevated concentration (>7 µIU/mL) suggest hypothyroidism. TSH levels may be affected by acute illness and several medications including dopamine and glucocorticoids. Decreased (low or undetectable) in Graves disease. Increased in TSH secreting pituitary adenoma (secondary hyperthyroidism), PRTH and in hypothalamic disease thyrotropin (tertiary hyperthyroidism). Elevated in hypothyroidism (along with decreased T4) except for pituitary & hypothalamic disease.
- Mild to modest elevations in patient with normal T3 & T4 levels indicates impaired thyroid hormone reserves & incipient hypothyroidism (subclinical hypothyroidism).
- Mild to modest decrease with normal T3 & T4 indicates subclinical hyperthyroidism.
- Degree of TSH suppression does not reflect the severity of hyperthyroidism, therefore, measurement of free thyroid hormone levels is required in patient with a suppressed TSH level.

CAUTIONS

Sick, hospitalized patients may have falsely low or transiently elevated thyroid stimulating hormone. Some patients who have been exposed to animal antigens, either in the environment or as part of treatment or imaging procedure, may have circulating antianimal antibodies present. These antibodies may interfere with the assay reagents to produce unreliable results.

TSH ref range in Pregnancy

First trimester
Second trimester
Third trimester

Reference range (microu/ml)

0.24 - 2.00
0.43-2.2
0.8-2.5

Note:(LL-VeryLow,L-Low,H-High,HH-VeryHigh ,A-Abnormal)

Dr. Soma Yadav
M.D. (Pathology)

Dr. A Mishra
M.D. Microbiology

Page 1 of 4

Printed On : 10-Dec-2022 19:18



LABORATORY REPORT



Name : SANDEEP MARCO	Sex/Age : Male / 34 Years	Case ID : 21201602248
Ref. By :	Dis. At :	Pt. ID :
Bill. Loc. : UNIQUE DIAGNOSTIC CENTRE INDORE		Pt. Loc. :
Reg Date and Time : 10-Dec-2022 12:47	Sample Type : Serum	Mobile No. :
Sample Date and Time : 10-Dec-2022 12:47	Sample Coll. By : non	Ref Id1 :
Report Date and Time : 10-Dec-2022 19:08	Acc. Remarks :	Ref Id2 :

TEST	RESULTS	UNIT	BIOLOGICAL REF RANGE	REMARKS
------	---------	------	----------------------	---------

Prostate Specific Antigen **0.6470** ng/mL 0.00 - 4.00

CMIA

INTERPRETATIONS:

Useful for Evaluating patients with documented prostate problems in whom multiple prostate-specific antigen tests may be necessary per year. Monitoring patients with a history of prostate cancer as an early indicator of recurrence and response to treatment. Prostate-specific antigen (PSA) values are reported with the 95th percentile limits by decade of age. These reference limits include men with benign prostatic hyperplasia. They exclude all cases with proven cancer. PSA values exceeding the age-specific limits are suspicious for prostate disease, but further testing, such as prostate biopsy, is needed to diagnose prostate pathology. Values >0.2 ng/mL are considered evidence of biochemical recurrence of cancer in men after prostatectomy.

CAUTIONS:

Serum markers are not specific for malignancy, and values may vary by method. When age is not supplied, the results cannot be flagged as high or low. Digital rectal examination generally does not increase normal prostate-specific antigen (PSA) values. However, cystoscopy, urethral instrumentation, and prostate biopsy may increase PSA levels. Some patients who have been exposed to animal antigens, either in the environment or as part of treatment or imaging procedure, may have circulating antianimal antibodies present. These antibodies may interfere with the assay reagents to produce unreliable results.

- If total PSA is above cut off value (between 4 to 20 ng/ml) free PSA should be advised to differentiate benign prostatic hyperplasia from prostatic malignancy.
- Free PSA levels above 20 to 25 % of total PSA are more likely to be associated with BPH.
- Prostate biopsy is required for the diagnosis of cancer. **Tumor marker results obtained can vary due to differences in assay methods and reagent specificity. Patient results determined by assays using different manufacturers for methods may not be comparable.**

RELATIONSHIP BETWEEN PROBABILITY OF PROSTATE MALIGNANCY & FREE PSA% TO TOTAL PSA

..... Free PSA % to total PSA	0-10%	10-15%	15-20%	20-25%	>25%
fr Probability of malignancy	56%	28%	20%	16%	8%

DILUTION PROTOCOL:

At our lab with kit, manual dilution protocol has been validated for PSA up to 1:20 dilution and result up to 2000 NG/ML. After above dilution, it will be done manually and because of Ag-Ab reaction curve it may be erroneous if diluted after validated dilution. * Test results, interpretation & notes are meant for Medical Personal only.

----- End Of Report -----

Note:(LL-VeryLow,L-Low,H-High,HH-VeryHigh ,A-Abnormal)

Soma

Dr. Soma Yadav
M.D. (Pathology)

Dr. A Mishra
M.D. Microbiology

Page 3 of 4

Printed On : 10-Dec-2022 19:18



सुदीप मार्को
 Sudeep Marco
 जन्म तिथि/DOB: 03/01/1988
 पुरुष/ MALE
 Mobile No: 9907597959

4600 2131 1431
 VID : 9133 5723 9586 2665

मेरा आधार, मेरी पहचान



आधार प्राधिकरण
 OF INDIA

पता:
 S/O: नरेन्द्र मार्को, 25, शिव विहार कालोनी, वेटनरी
 कॉलेज के पास, रसलपुरा, हरनिया खेडी, इन्दौर,
 मध्य प्रदेश - 453446

Address :
 S/O: Narendra Marco, 25, shiv vihar Colony,
 near veterinary college, RASALPURA, Harnya
 Khedi, Indore,
 Madhya Pradesh - 453446

4600 2131 1431
 VID : 9133 5723 9586 2665

1800 300 1947 help@uidai.gov.in www.uidai.gov.in P.O. Box No. 1947, Bengaluru-500 001

Generation Date: 30/09/2019

Dr. D. S. Chhabra
 M/B.S.,M.D.
 Reg. No.-5007

UNIQUE DIAGNOSTIC CENTRE
 Dr. D. S. Chhabra
 Compound
 Opp M's Hospital
 Indore



Summary

UNIQUE DIAGNOSTIC CENTRE - INDORE
 45-B, JAORA COMPOUND, OPP. M. Y. HOSPITAL - INDORE
 148/MR SUDEEP MARCO 34 Yrs/Male 0 Kg/0 Cms
 Date: 10-Dec-2022 04:06:01 PM

Ref. By : BOB
 Medication : NIL
 Objective : NIL
 Protocol : BRUCE
 History : NIL

Stage	StageTime (Min:Sec)	PhaseTime (Min:Sec)	Speed (mph)	Grade (%)	METS	H.R. (bpm)	B.P. (mmHg)	R.P.P. x100	PVC	Comments
Supine					1.0	108	135/80	145	-	
Standing					1.0	114	135/80	153	-	
HV					1.0	111	135/80	149	-	
ExStart					1.0	111	135/80	149	-	
Stage 1	3:01	3:02	1.7	10.0	4.7	148	148/90	219	-	
PeakEx	2:26	5:27	2.5	12.0	6.6	167	160/96	267	-	
Recovery	1:00		1.1	0.0	1.0	142	160/96	227	-	
Recovery	3:00		0.0	0.0	1.0	127	155/91	196	-	
Recovery	5:00		0.0	0.0	1.0	122	150/87	183	-	

Findings :

Exercise Time : 5:26 minutes
 Max HR attained : 167 bpm 90% of Max Predictable HR 186
 Max BP : 160/96(mmHg)
 WorkLoad attained : 6.6 (\$ Fair Effort Tolerance)
 No significant ST segment changes noted during exercise or recovery.
 No Angina/Arrhythmia/S3/murmur
 Final Impression : Test is negative for inducible ischaemia.
 Maximum Depression: 5:02

Dr. Mahendra Chourasiya
 M.D., D.M. (Cardio)



Advice/Comments:



Summary

Ref. By : BOB

Protocol : BRUCE

Objective : NIL

UNIQUE DIAGNOSTIC CENTRE - INDORE
45-B, JAORA COMPOUND, OPP. M. Y. HOSPITAL - INDORE
148/MR SUDDEP MARCO 34 Yrs/Male 0 Kg/0 Cms
Date: 10-Dec-2022 04:06:01 PM

Stage	StageTime (Min:Sec)	PhaseTime (Min:Sec)	Speed (mph)	Grade (%)	METS	H.R. (bpm)	B.P. (mmHg)	R.P.P. x100	PVC	Comments
Supine					1.0	108	135/80	145	-	
Standing					1.0	114	135/80	153	-	
HV					1.0	111	135/80	149	-	
ExStart					1.0	111	135/80	149	-	
Stage 1	3:01	3:02	1.7	10.0	4.7	148	148/90	219	-	
PeakEx	2:26	5:27	2.5	12.0	6.6	167	160/96	267	-	
Recovery	1:00		1.1	0.0	1.0	142	160/96	227	-	
Recovery	3:00		0.0	0.0	1.0	127	155/91	196	-	
Recovery	5:00		0.0	0.0	1.0	122	150/87	183	-	

Medication : NIL

History : NIL

Test End Reason :

Findings :

The patient exercised according to BRUCE for 5:26, achieving a work level of Max METS:6.6. Resting heart rate initially 108 bpm, rose to a max. heart rate of 167 bpm which represents 90% of maximum age predicted heart rate. Resting blood pressure 135/80 mmhg, rose to a maximum blood pressure of 160/96 mmhg. The exercise stress test was stopped due to

Parameters :

Exercise Time : 5:26 minutes

Max HR attained : 167 bpm 90% of Max Predictable HR 186

Max BP : 160/96(mmHg)

Workload attained : 6.6 (\$ Fair Effort Tolerance)

No significant ST segment changes noted during exercise or recovery.

No Angina/Arrhythmia/S3/murmur

Final Impression : Test is negative for inducible ischaemia.

Maximum Depression: 5:02

Advice/Comments:



3x4+1 Rhythm Lead

148 / MR SUDEEP MARCOHR: 108 bpm
34 Yrs / Male METS: 1.0
0 Kg / 0 Cm BP: 135/80
Date: 10-Dec-2022 04:06:01 PM

UNIQUE DIAGNOSTIC CENTRE - INDORE
45-B, JAORA COMPOUND, OPP. M. Y. HOSPITAL - INDORE
SUPINE
Ex Time 00:49
10.0 mm/mV
25 mm/Sec.

MPHR: 58% of 186
Speed: 0.0 mph
Grade: 0.0%

Raw ECG
BRUCE
(1.0-100)Hz
Notch :On

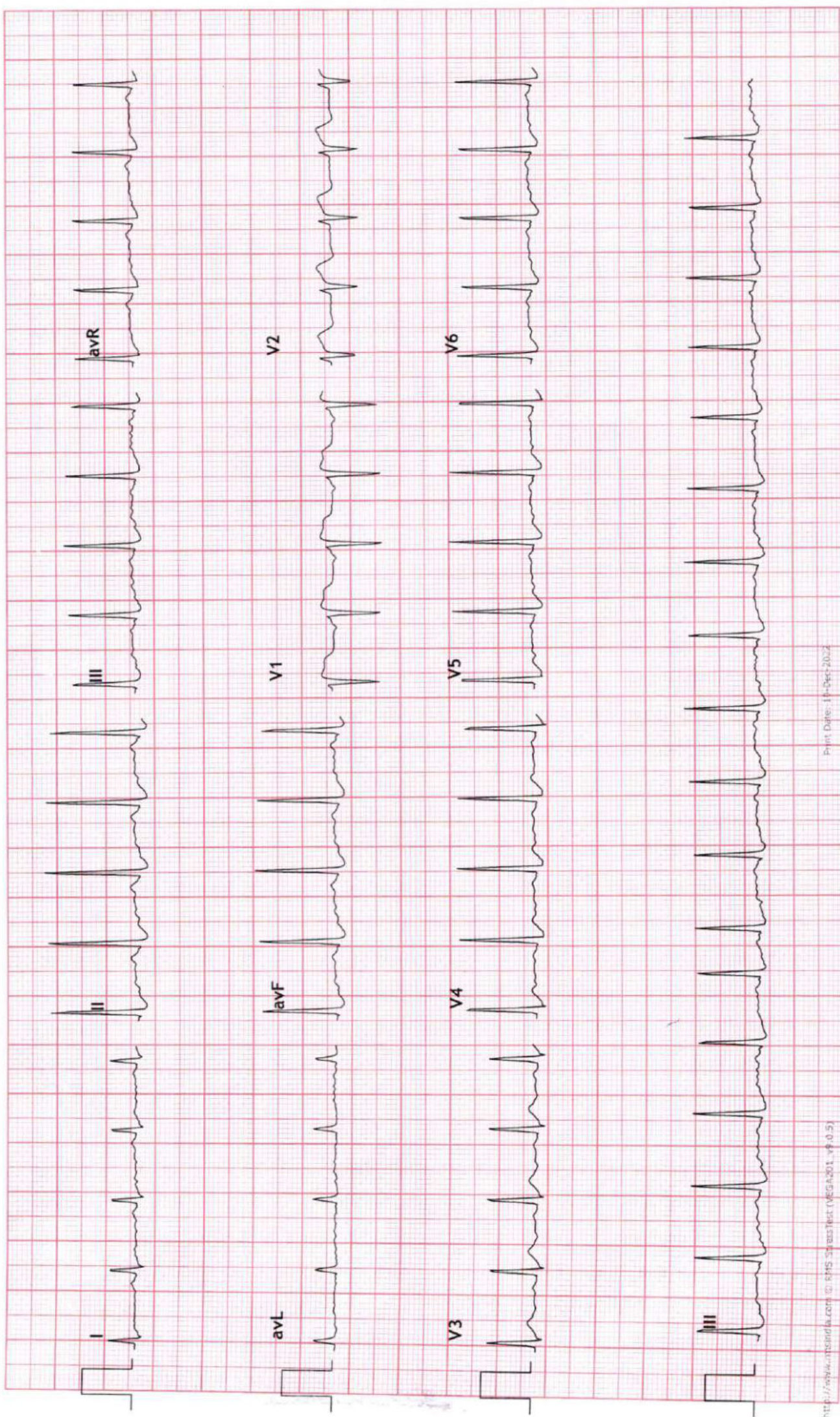



3x4+1 Rhythm Lead

148 / MR SUDEEP MARCOHR: 112 bpm
 34 Yrs / Male METS: 1.0
 0 Kg / 0 Cm BP: 135/80
 Date: 10-Dec-2022 04:06:01 PM

UNIQUE DIAGNOSTIC CENTRE - INDORE 45-B, JAORA COMPOUND, OPP. M. Y. HOSPITAL - INDORE

Raw ECG
 BRUCE
 (1.0-100)Hz
 Ex Time 00:55
 BLC :On
 Notch :On

STANDING
 10.0 mm/mV
 25 mm/Sec.

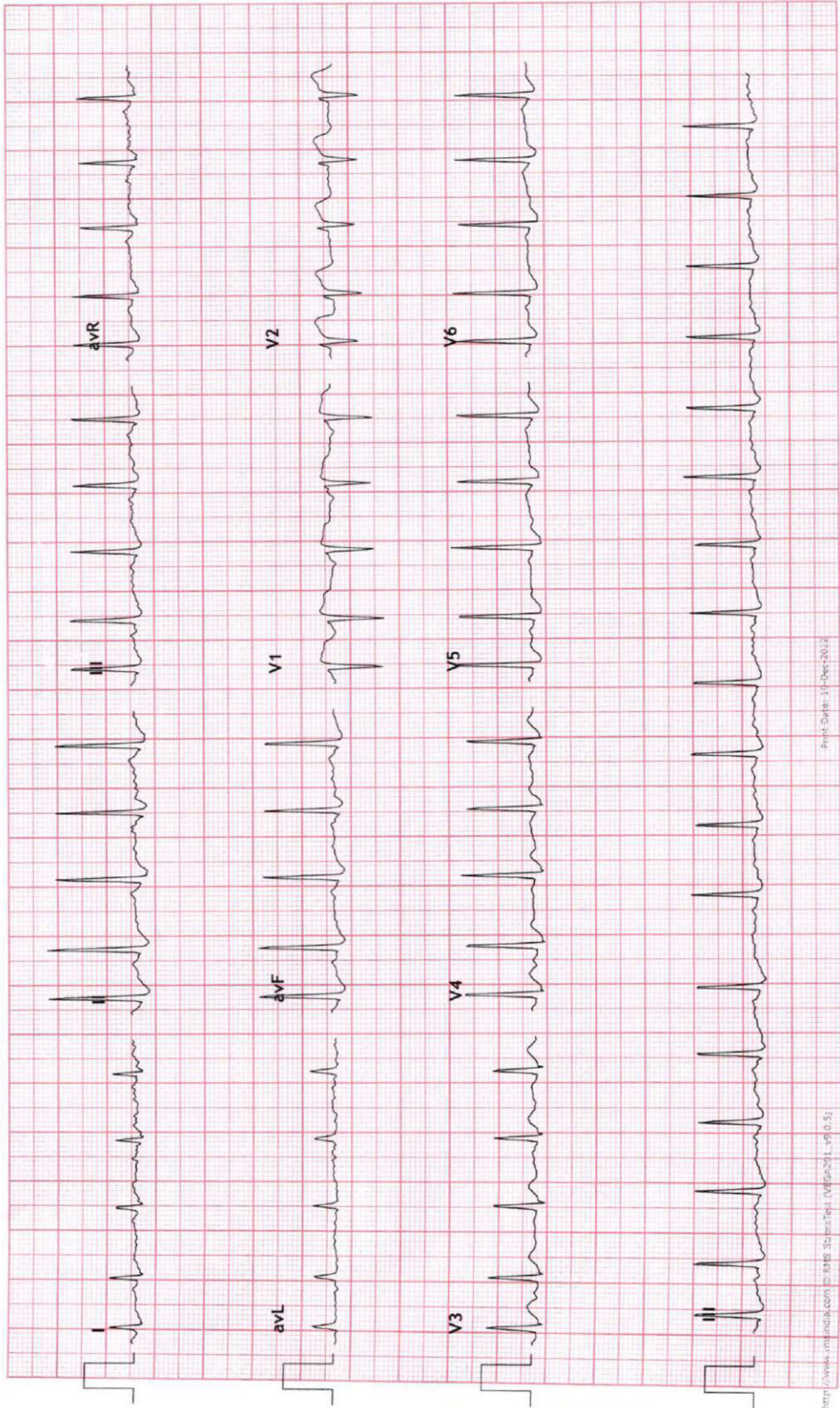



3x4+1 Rhythm Lead

148 / MR SUDEEP MARCOHR: 111 bpm
 34 Yrs / Male METS: 1.0
 0 Kg / 0 Cm BP: 135/80
 Date: 10-Dec-2022 04:06:01 PM

UNIQUE DIAGNOSTIC CENTRE - INDORE 45-B, JAORA COMPOUND, OPP. M. Y. HOSPITAL - INDORE

MPHR: 59% of 186
 Speed: 0.0 mph
 Grade: 0.0%

Raw ECG
 BRUCE
 (1.0-100)HZ

Ex Time 01:05
 HV
 10.0 mm/mV
 25 mm/Sec.

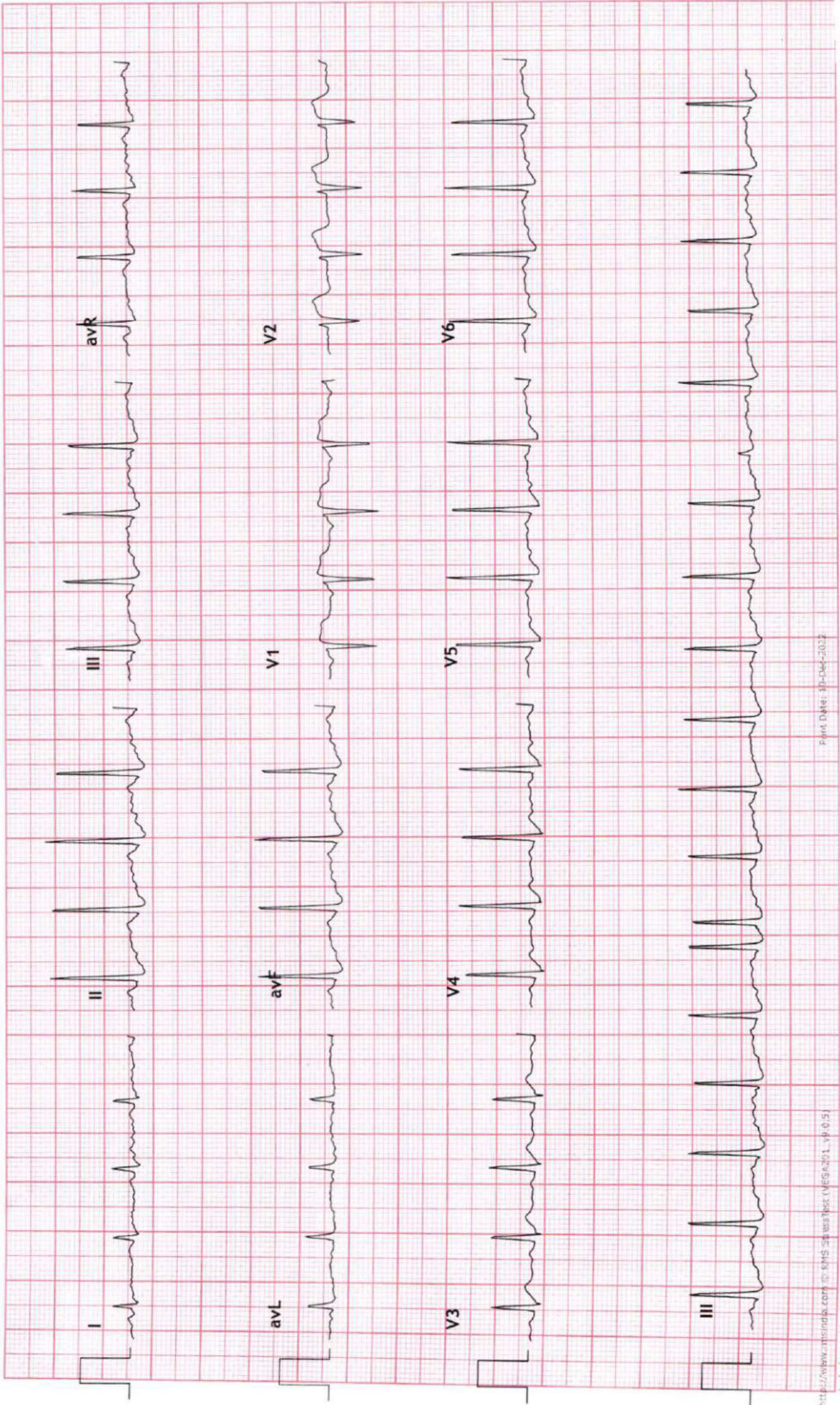



3x4+1 Rhythm Lead

148 / MR SUDEEP MAROHR: 111 bpm
 34 Yrs / Male METS: 1.0
 0 Kg / 0 Cm BP: 135/80
 Date: 10-Dec-2022 04:06:01 PM

UNIQUE DIAGNOSTIC CENTRE - INDORE
 45-B, JAORA COMPOUND, OPP. M. Y. HOSPITAL - INDORE

MPHR: 59% of 186
 Speed: 0.0 mph
 Grade: 0.0%

Raw ECG
 BRUCE
 (1.0-100)Hz

ExStart
 10.0 mm/mV
 25 mm/Sec.

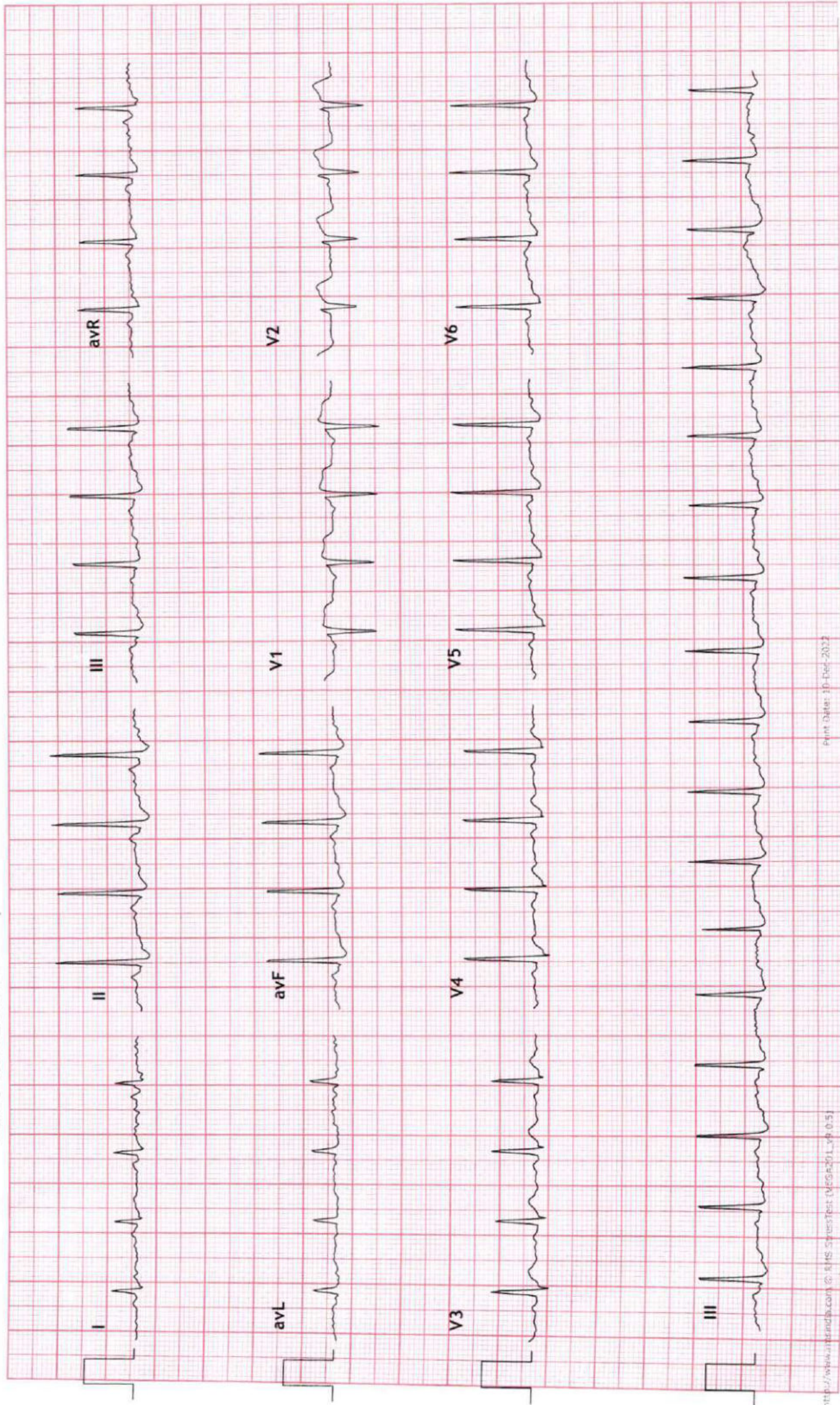



3x4+1 Rhythm Lead

148 / MR SUDEEP MARCOHR: 148 bpm
 34 Yrs / Male METS: 4.7
 0 Kg / 0 Cm BP: 148/90
 Date: 10-Dec-2022 04:06:01 PM

UNIQUE DIAGNOSTIC CENTRE - INDORE

45-B, JAORA COMPOUND, OPP. M.Y. HOSPITAL - INDORE
 Stage 1 (03:00)
 Ex Time 03:00
 Raw ECG
 BRUCE
 (1.0-100)HZ
 BLC :On
 Notch :On
 10.0 mm/mV
 25 mm/Sec.

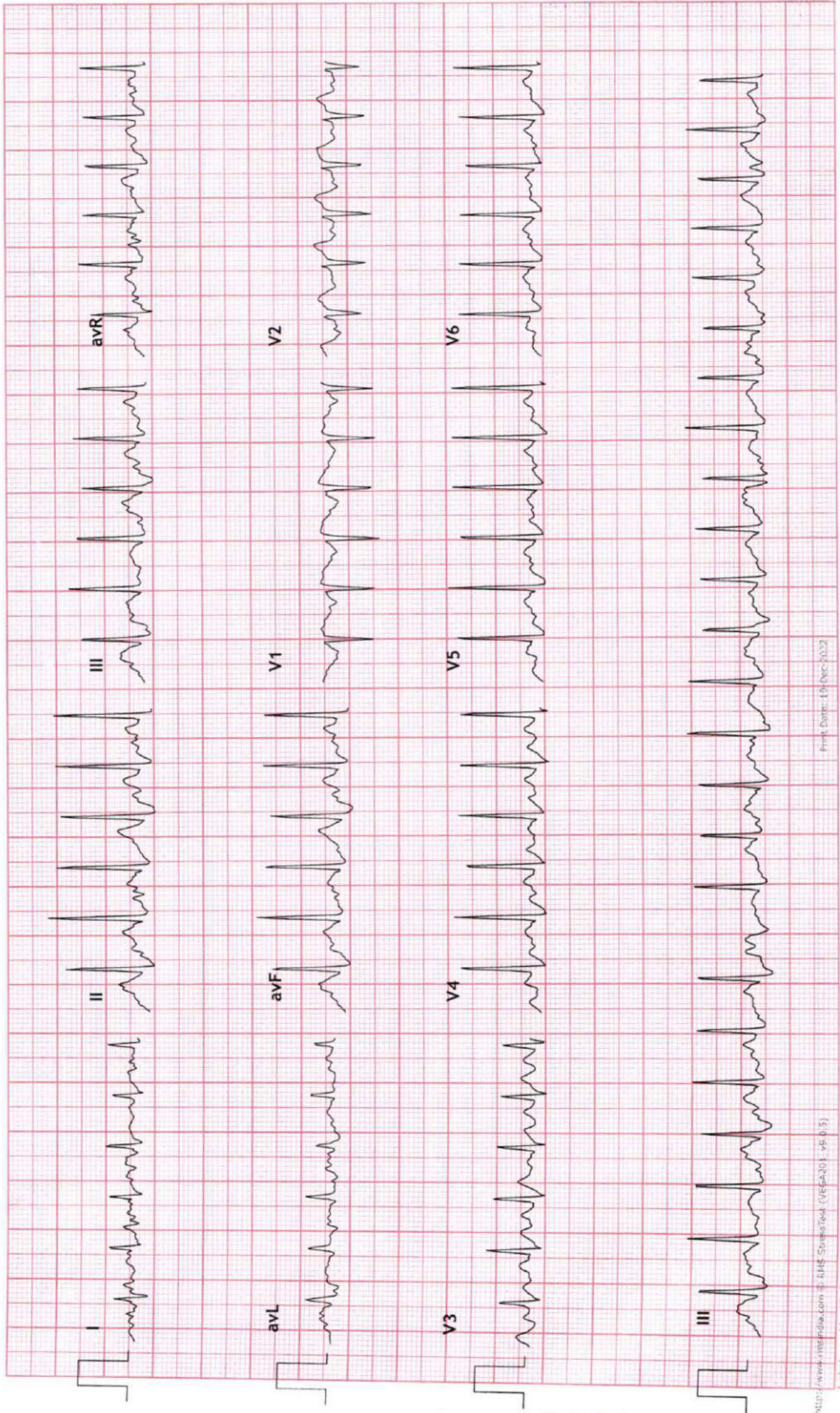



3x4+1 Rhythm Lead

148 / MR SUDEEP MARCOHR: 167 bpm
34 Yrs / Male METS: 6.6
0 Kg / 0 Cm BP: 160/96
Date: 10-Dec-2022 04:06:01 PM

UNIQUE DIAGNOSTIC CENTRE - INDORE

45-B, JAORA COMPOUND, OPP. M. Y. HOSPITAL - INDORE

PeakEx
10.0 mm/mV
25 mm/Sec.

Raw ECG
Ex Time 05:25
BRUCE
BLC : On
Notch : On

MPHR: 89% of 186
Speed: 2.5 mph
Grade: 12.0%

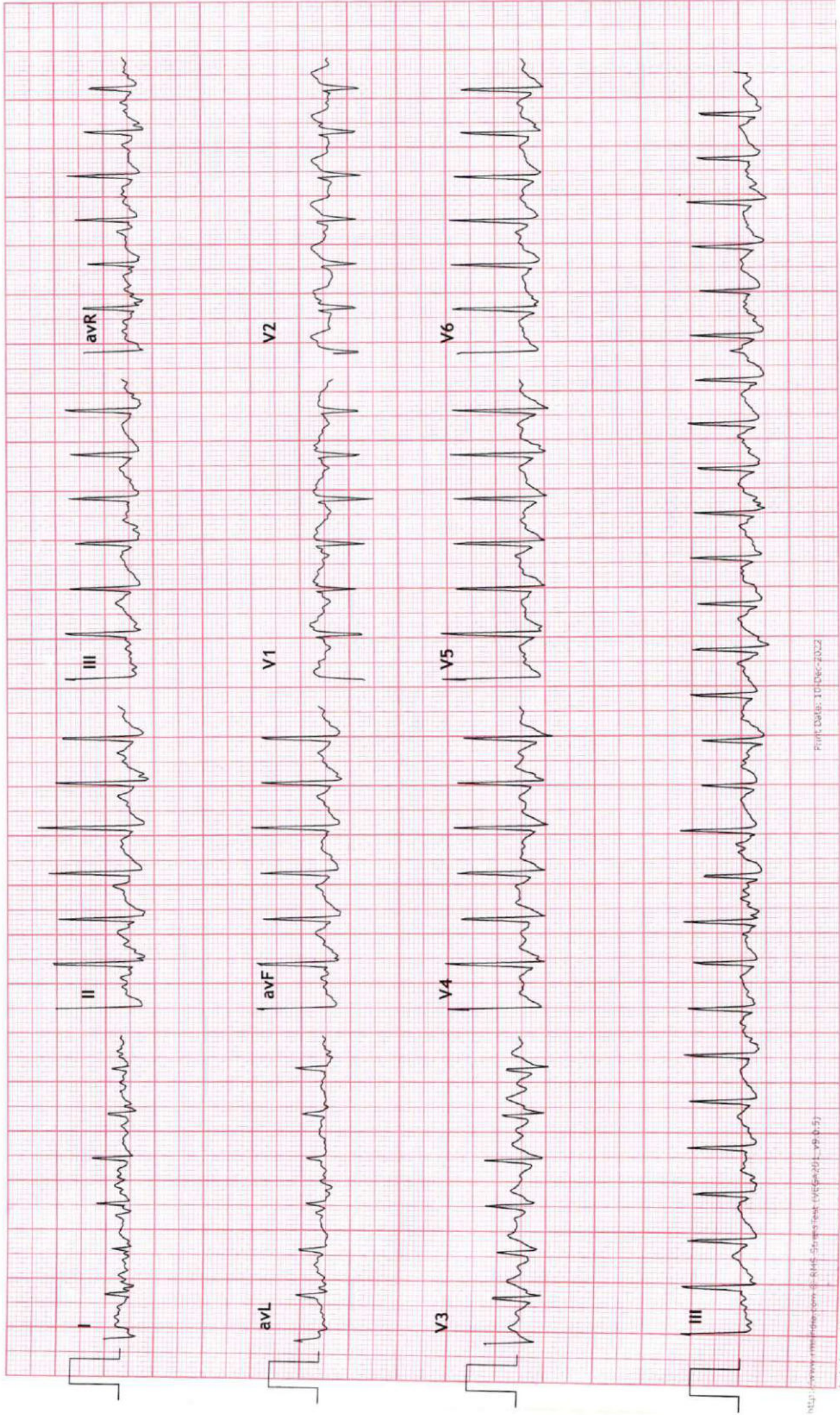



3x4+1 Rhythm Lead

148 / MR SUDEEP MARCOHR: 124 bpm
34 Yrs / Male METS: 1.0
0 Kg / 0 Cm BP: 160/96
Date: 10-Dec-2022 04:06:01 PM

UNIQUE DIAGNOSTIC CENTRE - INDORE 45-B, JAORA COMPOUND, OPP. M. Y. HOSPITAL - INDORE

Ex Time 05:25
BLC : On
Notch : On

MPHR: 66% of 186
Speed: 0.0 mph
Grace: 0.0%

Raw ECG
BRUCE
(1.0-100)Hz

Recovery : (02:00)
10.0 mm/mV
25 mm/Sec.

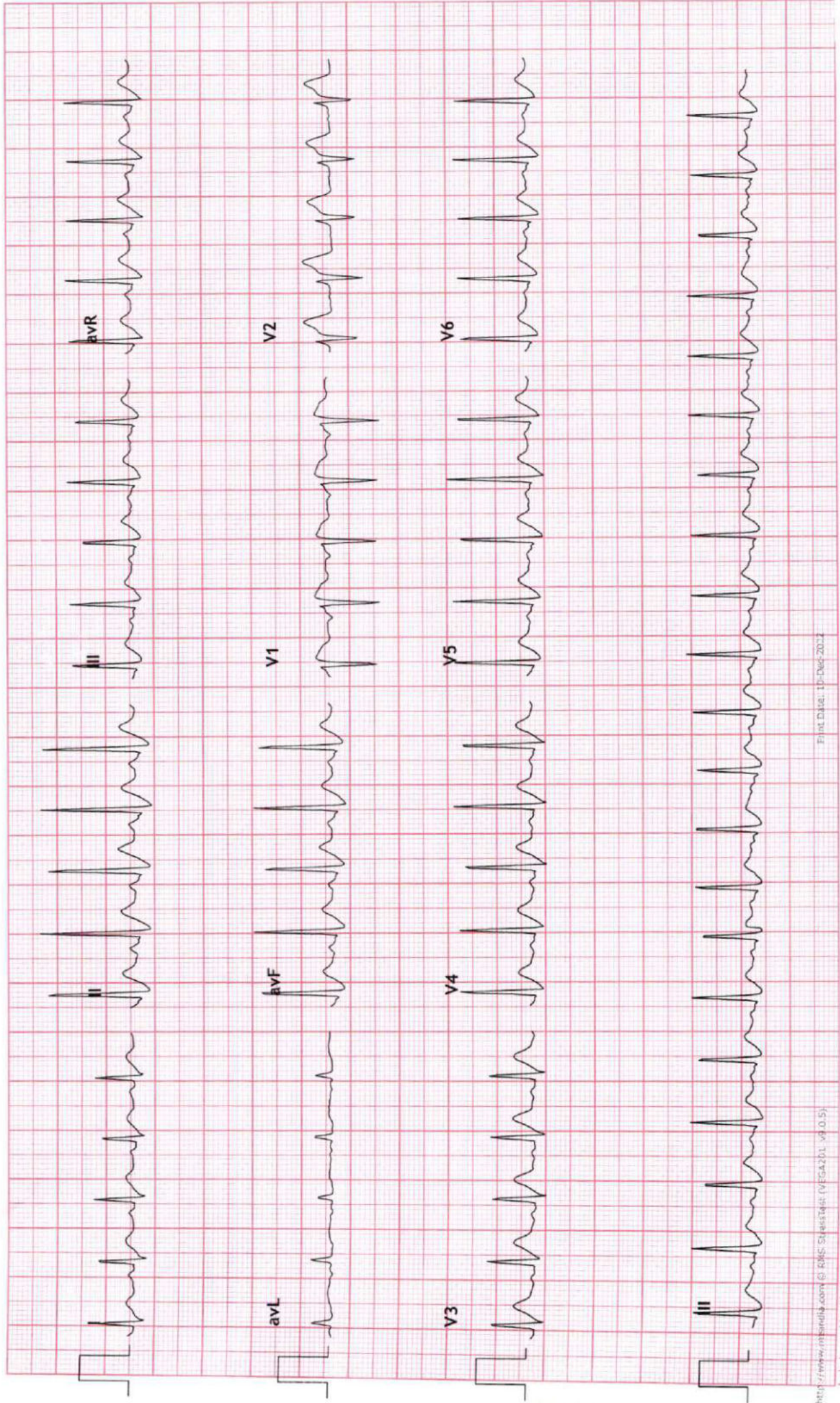



3x4+1 Rhythm Lead

148 / MR SUDEEP MARCOHR: 122 bpm
 34 Yrs / Male METS: 1.0
 0 Kg / 0 Cm BP: 155/91
 Date: 10-Dec-2022 04:06:01 PM

UNIQUE DIAGNOSTIC CENTRE - INDORE
 45-B, JAORA COMPOUND, OPP. M.Y. HOSPITAL - INDORE

MPHR: 65% of 186
 Speed: 0.0 mph
 Grade: 0.0%

Raw ECG
 BRUCE
 (1.0-100)Hz

Ex Time 05:25
 BLC :On
 Notch :On

Recovery : (04:00)
 10.0 mm/mV
 25 mm/Sec.

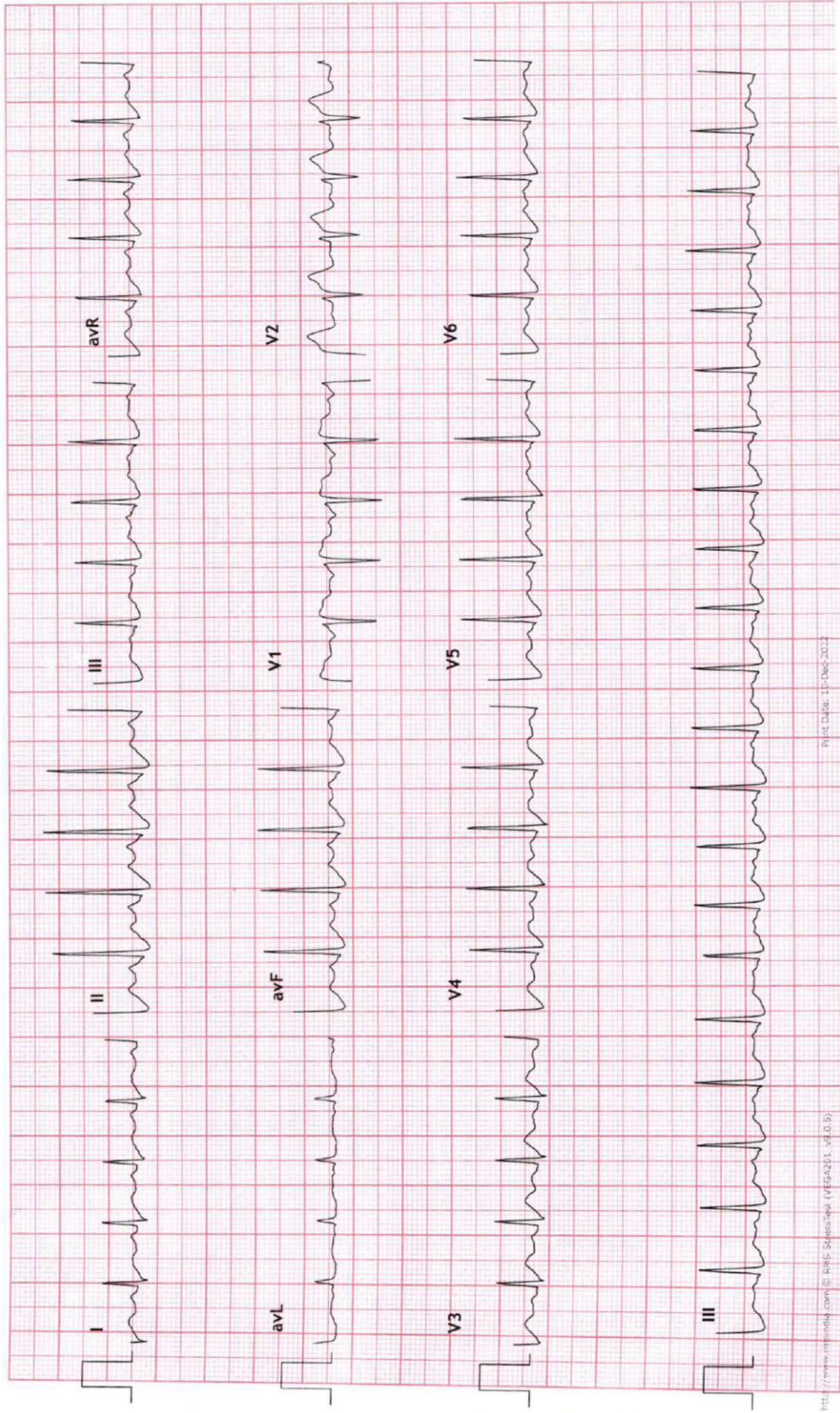



3x4+1 Rhythm Lead

148 / MR SUDEEP MARCOHR: 122 bpm
34 Yrs / Male METS: 1.0
0 Kg / 0 Cm BP: 150/87
Date: 10-Dec-2022 04:06:01 PM

UNIQUE DIAGNOSTIC CENTRE - INDORE 45-B, JAORA COMPOUND, OPP. M.Y. HOSPITAL - INDORE

MPHR: 65% of 186
Speed: 0.0 mph
Grade: 0.0%

Raw ECG
BRUCE
(1.0-100)Hz

Ex Time 05:25
Recovery : (06:00)
10.0 mm/mV
25 mm/Sec.

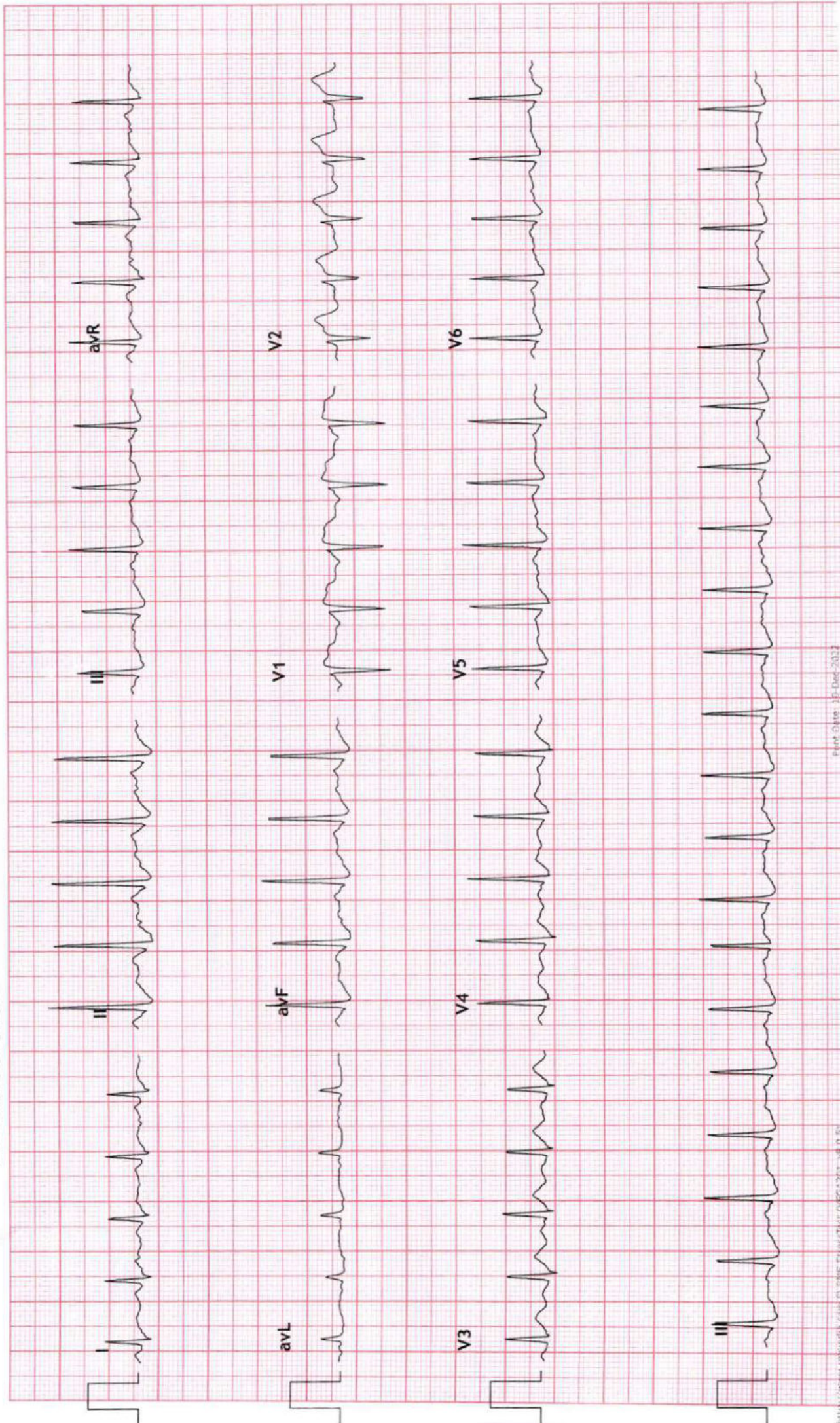

10mm/mV 0.25-25Hz AC50

10-12-2022 11:31:00

Mr. Budeep Mehta 34/M

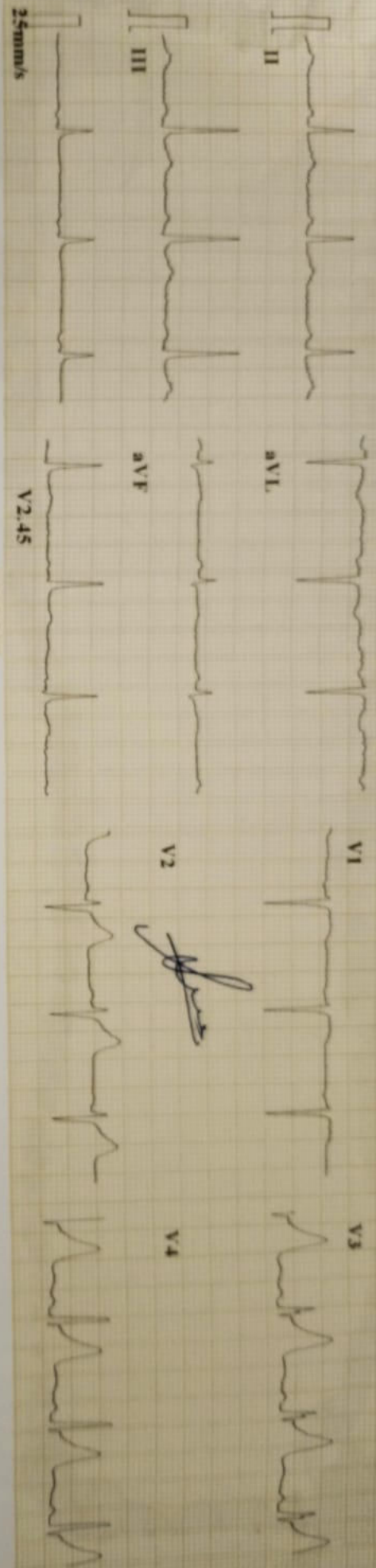

ID : 221210-1131

Name :
 Age : 34 yr
 Sex : Male
 BP :
 Height : cm
 Weight : kg

HR : 79 bpm
 P Dur : 101 ms
 PR int : 142 ms
 QRS Dur : 91 ms
 QT/QTc int : 344/396 ms
 P/QRS/T axis : 12/57/41 °
 RV5/SV1 amp : 2.164/1.151 mV
 RV5+SV1 amp : 3.315 mV
 RV6/SV2 amp : 2.160/0.753 mV

Handwritten signature

Dr. Mahendra Chourasiya
 M.D. D.M. (Cardio)

