

SHWINI

24-Feb-24 10:46:55 AM

wockhardt hospitals

76 . Age not entered, assumed to be 50 years old for purpose of ECG interpretation
130 . Sinus rhythm.....normal P axis, V-rate 50- 99
88 . Borderline repolarization abnormality.....ST dep & abnormal T

381
429

4

65
77

- BORDERLINE ECG -

1. Standard Placement

Unconfirmed Diagnosis

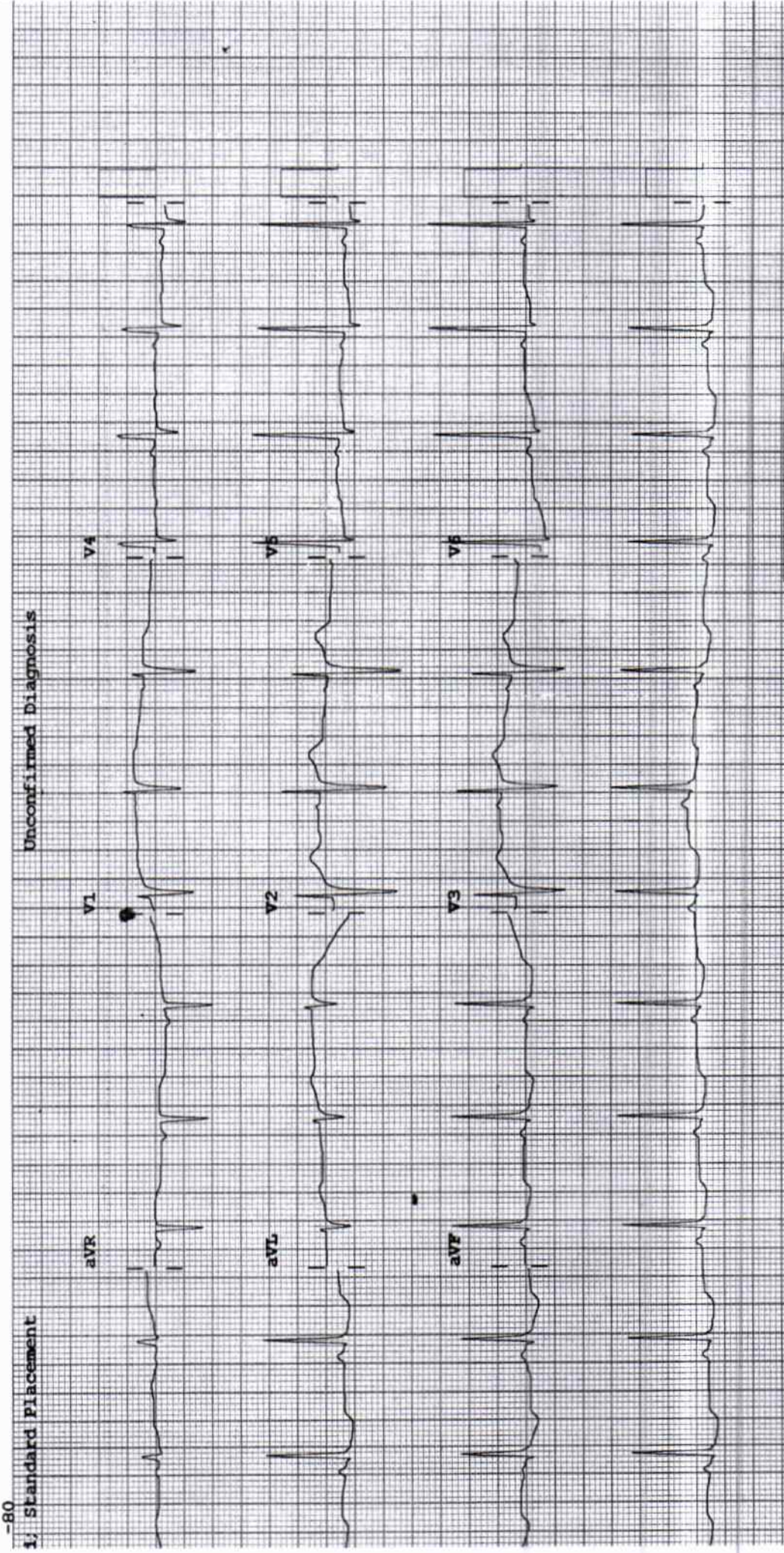

TABULAR SUMMARY REPORT

Dr. Ashwini
000352161

32 years

Female

Feb-2024
5:51

Referred by:
Test ind:

3RUCR
Max HR 186bpm 98% of max predicted 188bpm
Max BP: 160/90
Reason for Termination: Patient fatigue
Maximum workload: 8.5METS
Total Exercise time: 7:00

Comments: BASELINE ECG:T INVERSION
PEAK EXERCISE:NO SIGNIFICANT ST CHANGES:NO ANGINA
PHYSICAL DECONDITIONING NOTED
RECOVERY:UNEVENTFUL
TMT IS NEGATIVE FOR INDUCIBLE ISCHEMIA
DR DINESH PADOLE MD,DNB

25.0 mm/s
10.0 mm/mV
100hz

Stage Name	Time in Stage	Speed (mph)	Grade (%)	WorkLoad (METS)	HR (bpm)	BP (mmHg)	RPP (x100)
SUPINE	1:04	**x	**x	1.0	27	20/80	152
STANDING	0:01	**x	**x	1.0	137		
HYPERVENT	0:02	**x	**x	1.0	25		
Warm Up	1:47	0.8	0.0	1.5	22	20/80	146
STAGE 1	3:00	1.7	10.0	4.5	34	30/80	200
STAGE 2	3:00	2.5	12.0	7.0	47	60/90	290
STAGE 3	1:00	3.4	14.0	8.5	56	60/90	298
COVERY	3:03	**x	**x	1.0	27	20/80	145

Physician:

WOCKHARDT HOSPITALS NAGPUR

Unconfirmed

MAC55 009D

DEPARTMENT OF LABORATORY MEDICINE

BIOCHEMISTRY

Final Report

Patient Name :	Mrs. ASHWINI BHUSHAN BADHE	Order Date :	24/02/2024 09:39 AM
Age / Sex :	31 Years / Female	Sample Collection :	24/02/2024 09:56 AM
UHID :	WHN2.0000352161	Receiving Date Time :	24/02/2024 09:56 AM
Approval Date Time :	24/02/2024 11:49 AM	Report Date :	24/02/2024 11:45 AM
Primary Consultant :	DR. WOCKHARDT DOCTOR	Specimen :	Serum
Order No. :	50203		
Bill No. :	OCR3/24/0006397		

PARAMETER	METHOD	RESULT	UNIT	B.R.I
Serum Urea	Urease-GLDH	25	mg/dL	1-50
Blood Urea Nitrogen	Calculated	11.68	mg/dL	6-20
Creatinine- Serum				
Creatinine	Enzymatic colorimetric	0.67	mg/dL	0.51-0.95
Plasma Glucose				
Plasma Glucose - Fasting.	Enzymatic Hexokinase	100.26	mg/dL	74-109
Urine Sugar Fasting	Double Sequential Enzyme Reaction - GOD/ POD	Absent		
Uric Acid- Serum				
Uric Acid	Enzymatic colorimetric	3.5	mg/dL	2.4-5.7
Lipid Profile				
Cholesterol	Colorimetric - Cholesterol Oxidase	206.21	mg/dL	0-200
Triglycerides	Enzymatic colorimetric	89	mg/dL	0-150
HDL Cholesterol - Direct	Direct Homogenous Enzymatic Colorimetric	39.2		1. No Risk: >65 2. Moderate Risk: 45-65 3. High Risk: <45
LDL-Cholesterol -Direct	Direct Homogenous Enzymatic Colorimetric	149.21	mg/dL	0-100
VLDL Cholesterol	Calculated	17.8	mg/dL	10-35
Chol/HDL Ratio		5.26		1.Low Risk: 3.3-4.4 2.Average Risk: 4.4-7.1 3.Moderate Risk: 7.1-11.0 4.High Risk: >11.0
Liver Function Test (L.F.T.)				
Alkaline Phosphatase	Colorimetric IFCC	98.9	U/L	35-104
S.G.O.T (AST)	IFCC Without Pyridoxal 5 Phosphate	18.2	U/L	0-32
S.G.P.T (ALT)	IFCC Without Pyridoxal 5 Phosphate	23	U/L	0-35
Total Protein (Serum)	Colorimetric - Biuret Method	7.76	g/dL	6.4-8.3
Albumin, BCG	Colorimetric - Bromo-Cresol Green	4.51	g/dL	3.5-5.2
Globulin	Calculated	3.25	g/dL	1.9-3.5
Albumin/Globulin Ratio	Calculated	1.38		0.9-2
Serum Total Bilirubin	Colorimetric Diazo	0.37	mg/dL	0-1.2
Serum Direct Bilirubin	Colorimetric Diazo	0.15	mg/dL	0-0.4
Serum Indirect Bilirubin	Calculated	0.22	mg/dL	0-1

--- END OF REPORT ---

PRADIP TAMBE
Verified By

Dr. LAXMI LOKESH
 Consultant Pathologist

DEPARTMENT OF LABORATORY MEDICINE

HEMATOLOGY

Final Report

Patient Name : Mrs. ASHWINI BHUSHAN BADHE	Order Date : 24/02/2024 09:39 AM
Age / Sex : 31 Years / Female	Sample Collection : 24/02/2024 09:56 AM
UHID : WHN2.0000352161	Receiving Date Time : 24/02/2024 10:00 AM
Approval Date Time : 24/02/2024 11:57 AM	Report Date : 24/02/2024 11:56 AM
Primary Consultant : DR. WOCKHARDT DOCTOR	Specimen : EDTA Blood
Order No. : 50203	
Bill No. : OCR3/24/0006397	

<u>PARAMETER</u>	<u>METHOD</u>	<u>RESULT</u>	<u>UNIT</u>	<u>B.R.I</u>
Complete Blood Count (With ESR)- EDTA Blood				
Haemoglobin	SLS Method	14.0	g%	11-15
Haematocrit	RBC Pulse Height Detection	45.8	%	40 - 50
MCV	Calculated	91.6	fl	83-101
MCH	Calculated	28.0	pg	27-32
MCHC	Calculated	30.6	g/dl	32-35
RBC Count	DC Detection	5.00	Million/ul	3.8-4.8
RDW-CV	Calculated	12.9	%	12-14
WBC Total Count (TLC)	Electrical Impedance	6480	Cells/cumm	4000 - 10000
Neutrophils	Hydrodynamic Focussing And Microscopy	54	%	40-80
Lymphocytes	Hydrodynamic Focussing And Microscopy	37	%	28-48
Monocytes	Hydrodynamic Focussing And Microscopy	08	%	2-10
Eosinophils	Hydrodynamic Focussing And Microscopy	1	%	0-6
Basophils	Hydrodynamic Focussing And Microscopy	0	%	0-2
Platelet Count	Hydrodynamic Focussing DC	284	Thou/Cumm	150-450
PDW	Calculated	11.7	fL	9.0-17
MPV	Calculated	10.1	fl	9.4-12.3
P-LCR	Calculated	25.6	%	13.0-43.0
PCT	Calculated	0.29	%	0.17-0.35
Blood ESR	Westergren Method	21	mm/hr	0-20

--- END OF REPORT ---

JWALA GAJBHIYE
Verified By

Dr. LAXMI LOKESH
 Consultant Pathologist
 MDPATH

Partial Reproduction of Report not permitted This Report Relates to Sample received by Laboratory
 * B.R.I : BIOLOGICAL REFERENCE INTERVAL ** Test not in Scope of Accreditation

DEPARTMENT OF LABORATORY MEDICINE

BIOCHEMISTRY

Final Report

Patient Name : Mrs. ASHWINI BHUSHAN BADHE	Order Date : 24/02/2024 09:39 AM
Age / Sex : 31 Years / Female	Sample Collection : 24/02/2024 09:56 AM
UHID : WHN2.0000352161	Receiving Date Time : 24/02/2024 10:00 AM
Approval Date Time : 24/02/2024 12:18 PM	Report Date : 24/02/2024 12:16 PM
Primary Consultant : DR. WOCKHARDT DOCTOR	Specimen : EDTA Blood
Order No. : 50203	
Bill No. : OCR3/24/0006397	

<u>PARAMETER</u>	<u>METHOD</u>	<u>RESULT</u>	<u>UNIT</u>	<u>B.R.I</u>
Glycosylated Haemoglobin- EDTA Blood				
Glycosylated Haemoglobin	HPLC	4.7	%	Action required: 7.0-8.0% Good control: 6.5-7.0% Normal control: 4.8-6.4% Poor control: >8.0%
Estimated Mean glucose	Calculated	90.02	mg/dL	
--- END OF REPORT ---				

PRADIP TAMBE
Verified By

Dr. LAXMI LOKESH
 Consultant Pathologist
 MDPATH

Partial Reproduction of Report not permitted This Report Relates to Sample received by Laboratory
 * B.R.I : BIOLOGICAL REFERENCE INTERVAL ** Test not in Scope of Accreditation

DEPARTMENT OF LABORATORY MEDICINE

BIOCHEMISTRY

Final Report

Patient Name	: Mrs. ASHWINI BHUSHAN BADHE	Order Date	: 24/02/2024 09:39 AM
Age / Sex	: 31 Years / Female	Sample Collection	: 24/02/2024 12:17 PM
UHID	: WHN2.0000352161	Receiving Date Time	: 24/02/2024 12:17 PM
Approval Date Time	: 24/02/2024 01:22 PM	Report Date	: 24/02/2024 01:20 PM
Primary Consultant	: DR. WOCKHARDT DOCTOR	Specimen	: Plasma
Order No.	: 50203		
Bill No.	: OCR3/24/0006397		

<u>PARAMETER</u>	<u>METHOD</u>	<u>RESULT</u>	<u>UNIT</u>	<u>B.R.I</u>
Plasma Glucose Post Prandial	Enzymatic Hexokinase	92.67	mg/dl	70-140
Urine Sugar Post Prandial	Double Sequential Enzyme Reaction - GOD/ POD	NA		

--- END OF REPORT ---

JAMILUDDIN SIDDIQUI
Verified By

Dr. LAXMI LOKESH
 Consultant Pathologist
 MDPATH

Partial Reproduction of Report not permitted This Report Relates to Sample received by Laboratory
 * B.R.I : BIOLOGICAL REFERENCE INTERVAL ** Test not in Scope of Accreditation

DEPARTMENT OF LABORATORY MEDICINE

IMMUNOLOGY

Final Report

Patient Name	: Mrs. ASHWINI BHUSHAN BADHE	Order Date	: 24/02/2024 09:39 AM
Age / Sex	: 31 Years / Female	Sample Collection	: 24/02/2024 09:56 AM
UHID	: WHN2.0000352161	Receiving Date Time	: 24/02/2024 10:00 AM
Approval Date Time	: 24/02/2024 12:26 PM	Report Date	: 24/02/2024 12:24 PM
Primary Consultant	: DR. WOCKHARDT DOCTOR	Specimen	: Serum
Order No.	: 50203		
Bill No.	: OCR3/24/0006397		

<u>PARAMETER</u>	<u>METHOD</u>	<u>RESULT</u>	<u>UNIT</u>	<u>B.R.I</u>
TOTAL T3	ECLIA	142.4	ng/dl	80-200
TOTAL T4	ECLIA	9.88	ug/dl	4.5-11.7
TSH	ECLIA	2.13	μU/mL	0.27-4.2

--- END OF REPORT ---

PRADIP TAMBE
Verified By

Dr. LAXMI LOKESH
 Consultant Pathologist
 MDPATH

Partial Reproduction of Report not permitted This Report Relates to Sample received by Laboratory
 * B.R.I : BIOLOGICAL REFERENCE INTERVAL ** Test not in Scope of Accreditation

DEPARTMENT OF LABORATORY MEDICINE

CLINICAL PATHOLOGY

Final Report

Patient Name : Mrs. ASHWINI BHUSHAN BADHE	Order Date : 24/02/2024 09:39 AM
Age / Sex : 31 Years / Female	Sample Collection : 24/02/2024 09:56 AM
UHID : WHN2.0000352161	Receiving Date Time : 24/02/2024 09:56 AM
Approval Date Time : 24/02/2024 11:11 AM	Report Date : 24/02/2024 11:00 AM
Primary Consultant : DR. WOCKHARDT DOCTOR	Specimen : Urine
Order No. : 50203	
Bill No. : OCR3/24/0006397	

<u>PARAMETER</u>	<u>METHOD</u>	<u>RESULT</u>	<u>UNIT</u>	<u>B.R.I</u>
Urine Routine				
Physical Examination				
Colour		Yellow		
Appearance		Slightly Hazy		
Urinalyser (Roche UriSys 1100)				
Specific Gravity		1.025		1.003 - 1.035
Reaction (pH)		5		
Leukocytes, microscopy		5-6	/hpf	
Erythrocytes, microscopy		1-2	/hpf	
Nitrite, urinalyser		neg		
Protein, urinalyser		Negative		
Glucose, urinalyzer		Negative		
Ketone, urinalyser		Negative		
Urobilinogen urinalyser		Normal		
Billirubin uirnalyser		Negative		

--- END OF REPORT ---

JAMILUDDIN SIDDIQUI
Verified By

Dr. ALKA THOOL
 Consultant Pathologist
 M.B.B.S, MD PATH

Partial Reproduction of Report not permitted This Report Relates to Sample received by Laboratory
 * B.R.I - BIOLOGICAL REFERENCE INTERVAL ** Test not in Scope of Accreditation

DEPARTMENT OF RADIO DIAGNOSTICS

Patient Name : MRS. ASHWINI BSHAN BADHE
Age/Sex : 31 Yrs / Female
UHID : WHN2.0000352161
Reporting Date : 24/02/2024 12:35 PM
Bill No. : OCR3/24/0006397

Order Date : 24/02/2024 09:39 AM
Referred by :
Order No. : 19344

USG ABDOMEN WITH PELVIS :

Real time sonography of the abdomen and pelvis was performed using the 3.5 MHz transducer.

The liver is normal in size and echotexture. No focal parenchymal lesion noted.

Intrahepatic biliary tree and venous radicles are normal.

The portal vein and CBD appear normal in course and calibre.

The gall bladder is normal in size with a normal wall thickness and there are no calculi noted within.

The pancreas is normal in size and echotexture. No evidence of focal lesion or calcification or duct dilatation seen.

The spleen is normal in size and echotexture.

Both kidneys are normal in size, position and echogenicity.

Cortical thickness and corticomedullary differentiation are normal.

No hydronephrosis or calculi noted.

The urinary bladder is normal in contour, capacity and wall thickness.

No vesical calculi noted.

The uterus is normal in size and anteverted in position.

Myometrial echotexture is homogenous. No focal lesions seen.

Endometrial echocomplex is central in position and 6 mm in thickness.

Both ovaries appears mildly bulky.

There is no evidence of ascites.

Impression :

Mildly bulky both ovaries.

Suggested TVS to rule out - PCOD

DR. VISHAL GAJBHIYE
M.B.B.S., M.D.
CONSULTANT - RADIOLOGIST

DEPARTMENT OF RADIO DIAGNOSTICS

Patient Name : MRS. ASHWINI BSHAN BADHE
Age/Sex : 31 Yrs / Female
UHID : WHN2.0000352161
Reporting Date : 24/02/2024 12:29 PM
Bill No. : OCR3/24/0006397
Order Date : 24/02/2024 09:39 AM
Referred by :
Order No. : 19344

CHEST X-RAY PA VIEW :

Both lung fields are clear.

The costophrenic angles and domes of diaphragm appear normal.

No hilar or mediastinal lesion seen.

Cardiac silhouette is within normal limits.

Visualised bony thorax and soft tissues appear normal.

Impression:

Normal Chest X-Ray.

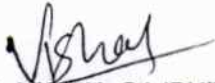

DR. VISHAL GAJBHIYE
M.B.B.S., M.D.
CONSULTANT - RADIOLOGIST