

### CONCLUSION OF HEALTH CHECKUP

ECU Number : 3776	MR Number : 23207815	Patient Name : GOVIND ASHOKBHAI SHAH
Age : 36	Sex : Male	Height : 173
Weight : 71	Ideal Weight : 69	BMI : 23.72
Date : 13/06/2023		

Dr. Manish Mittal

Internal Medicine

Note : General Physical Examination & routine Investigations included in the Health Checkup have certain limitations and may not be able to detect all the latent and asymptomatic diseases.



**BHAILAL AMIN  
GENERAL HOSPITAL**



ECU Number : 3776                      MR Number : 23207815                      Patient Name : GOVIND ASHOKBHAI SHAH  
Age : 36                                      Sex : Male                                      Height : 173  
Weight : 71                                      Ideal Weight : 69                                      BMI : 23.72  
Date : 13/06/2023

Past H/O : H/O:- LIGAMENT SURGERY 2018

Present H/O : NO MEDICAL COMPLAIN AT PRESENT

Family H/O : NO F/H/O ANY MAJOR ILLNESS

Habits : NO HABITS

Gen.Exam. : G.C.GOOD

B.P : 120/80 mm Hg

Pulse : 80/MIN REG

Others : SPO2-98%

C.V.S : NAD

R.S. : NAD

Abdomen : NP

Spleen : NP

Skin : NAD

C.N.S : NAD

Advice :



**BHAILAL AMIN  
GENERAL HOSPITAL**

ESTD. 1964



ECU Number : 3776                      MR Number : 23207815                      Patient Name: GOVIND ASHOKBHAJ SHAH  
 Age : 36                                      Sex : Male                                      Height : 173  
 Weight : 71                                      Ideal Weight : 69                                      BMI : 23.72  
 Date : 13/06/2023

<b>Ophthalmic Check Up :</b>	<b>Right</b>	<b>Left</b>
Ext Exam		NIL
Vision Without Glasses	NA	NA
Vision With Glasses	6/6 N.5	6/6 N.5
Final Correction	NA	NA
Fundus	NORMAL	
Color Vision	NORMAL	
Advice	NIL	

**Orthopedic Check Up :**

Ortho Consultation

Ortho Advice

**ENT Check Up :**

Ear

Nose

Throat

Hearing Test

ENT Advice

**General Surgery Check Up :**

General Surgery

Abdominal Lump

Hernia

External Genitals

PVR

Proctoscopy

Any Other

Surgical Advice



Patient Name : Mr. GOVIND ASHOKBHAI SHAH  
 Gender / Age : Male / 36 Years 8 Months 20 Days  
 MR No / Bill No. : 23207815 / 241015452  
 Consultant : Dr. Manish Mittal  
 Location : OPD

Type : OPD  
 Request No. : 134264  
 Request Date : 13/06/2023 08:10 AM  
 Collection Date : 13/06/2023 08:12 AM  
 Approval Date : 13/06/2023 12:47 PM

**CBC + ESR**

Test	Result	Units	Biological Ref. Range
<b>Haemoglobin.</b>			
Haemoglobin	15.1	gm/dL	13 - 17
Red Blood Cell Count (T-RBC)	4.86	mill/cmm	4.5 - 5.5
Hematocrit (HCT)	45.2	%	40 - 50
Mean Corpuscular Volume (MCV)	93.0	fl	83 - 101
Mean Corpuscular Haemoglobin (MCH)	31.1	pg	27 - 32
MCH Concentration (MCHC)	33.4	%	31.5 - 34.5
Red Cell Distribution Width (RDW-CV)	13.3	%	11.6 - 14
Red Cell Distribution Width (RDW-SD)	45.6	fl	39 - 46
<b>Total Leucocyte Count (TLC)</b>			
Total Leucocyte Count (TLC)	6.24	thou/cmm	4 - 10
<b>Differential Leucocyte Count</b>			
Polymorphs	65	%	40 - 80
Lymphocytes	25	%	20 - 40
Eosinophils	04	%	1 - 6
Monocytes	06	%	2 - 10
Basophils	00	%	0 - 2
Polymorphs (Abs. Value)	4.09	thou/cmm	2 - 7
Lymphocytes (Abs. Value)	1.60	thou/cmm	1 - 3
Eosinophils (Abs. Value)	0.23	thou/cmm	0.2 - 0.5
Monocytes (Abs. Value)	0.27	thou/cmm	0.2 - 1
Basophils (Abs. Value)	0.05	thou/cmm	0.02 - 0.1
Immature Granulocytes	0.3	%	1 - 3 : Borderline > 3 : Significant
<b>Platelet Count</b>			
Platelet Count	255	thou/cmm	150 - 410
Smear evaluation	Adequate		
ESR	4	mm/1 hr	0 - 10

Test Results are dependent on a number of variables & technical limitations. Hence, it is advised to correlate with clinical findings and other related investigations before any firm opinion is made. Repeat / retest may be requested.

365 Days / 24 Hours Laboratory Services

Home Collection Facility Available  
(Mon To Sat 8:00 am to 5:00 pm)



BHAILAL AMIN  
GENERAL HOSPITAL

📍 Bhailal Amin Marg, Gorwa, Vadodara, Gujarat 390003.

🌐 www.baghospital.com | 📞 0265-677 6222, 255 6222 | Follow us : 📺 📷

DEPARTMENT OF LABORATORY MEDICINE

Patient Name	: Mr. GOVIND ASHOKBHAI SHAH	Type	: OPD
Gender / Age	: Male / 36 Years 8 Months 20 Days	Request No.	: 134264
MR No / Bill No.	: 23207815 / 241015452	Request Date	: 13/06/2023 08:10 AM
Consultant	: Dr. Manish Mittal	Collection Date	: 13/06/2023 08:12 AM
Location	: OPD	Approval Date	: 13/06/2023 12:47 PM

**CBC + ESR**

Immature Granulocyte (IG) count is a useful early marker of infection or inflammation, even when other markers are normal. It is an early and rapid discrimination of bacterial from viral infections. It is also increased in patients on steroid therapy / chemotherapy or haematological malignancy. High IG is always pathological; except in pregnancy and neonates of < 7 days.  
Method : HB by Non-Cyanide Hemoglobin analysis method. HCT by RBC pulse height detection method. RBC, TLC & PLC are by Particle Count by Electrical Impedance in Cell Counter. Optical Platelets by Fluorescent + Laser Technology. MCV, MCH, MCHC, RDW (CV & SD) are calculated parameter. DLC by Flowcytometry method using semi-conductor Laser+Smear verification. ESR on Ves metic 20, comparable to Westergrens method and in accordance to ICSH reference method.

---- End of Report ----

Dr. Rakesh Vaidya  
Approved By Dr. Ameer Soni

Test Results are dependent on a number of variables & technical limitations. Hence, it is advised to correlate with clinical findings and other related investigations before any firm opinion is made. Recheck / retest may be requested.



Patient Name : Mr. GOVIND ASHOKBHAI SHAH  
 Gender / Age : Male / 36 Years 8 Months 20 Days  
 MR No / Bill No. : 23207815 / 241015452  
 Consultant : Dr. Manish Mittal  
 Location : OPD

Type : OPD  
 Request No. : 134264  
 Request Date : 13/06/2023 08:10 AM  
 Collection Date : 13/06/2023 08:12 AM  
 Approval Date : 13/06/2023 12:38 PM

**Haematology**

Test	Result	Units	Biological Ref. Range
<b>Blood Group</b>			
ABO system	AB		
Rh system.	Positive		

By Gel Technology / Tube Agglutination Method  
 Note :

- This blood group has been done with new sensitive Gel Technology using both Forward and Reverse Grouping Card with Autocontrol.
- This method check`s group both on Red blood cells and in Serum for "ABO" group.

---- End of Report ----

Dr. Rakesh Vaidya  
 Approved By Dr. Ameer Soni

365 Days / 24 Hours Laboratory Services

Home Collection Facility Available  
(Mon To Sat 8:00 am to 5:00 pm)



BHAILAL AMIN  
GENERAL HOSPITAL

Bhalal Amin Marg, Gorwa, Vadodara, Gujarat 390003.

www.baghospital.com | 0265-677 6222, 255 6222 | Follow us : f @

DEPARTMENT OF LABORATORY MEDICINE

Patient Name : Mr. GOVIND ASHOKBHAJ SHAH  
Gender / Age : Male / 36 Years 8 Months 20 Days  
MR No / Bill No. : 23207815 / 241015452  
Consultant : Dr. Manish Mittal  
Location : OPD

Type : OPD  
Request No. : 134264  
Request Date : 13/06/2023 08:10 AM  
Collection Date : 13/06/2023 08:12 AM  
Approval Date : 13/06/2023 11:04 AM

**Fasting Plasma Glucose**

<u>Test</u>	<u>Result</u>	<u>Units</u>	<u>Biological Ref. Range</u>
<i>Fasting Plasma Glucose</i>			
Fasting Plasma Glucose	91	mg/dL	70 - 110
Post Prandial 2 Hr. Plasma Glucose	105	mg/dL	70 - 140

By Hexokinase method on RXL Dade Dimension

---- End of Report ----

Dr. Rakesh Vaidya  
Approved By Dr. Ameer Soni

Test Results are dependent on a number of variables & technical limitations. Hence, it is advised to correlate with clinical findings and other related investigations before any firm opinion is made. Recheck / retest may be requested.



Patient Name : Mr. GOVIND ASHOKBHAJ SHAH  
 Gender / Age : Male / 36 Years 8 Months 20 Days  
 MR No / Bill No. : 23207815 / 241015452  
 Consultant : Dr. Manish Mittal  
 Location : OPD

Type : OPD  
 Request No. : 134264  
 Request Date : 13/06/2023 08:10 AM  
 Collection Date : 13/06/2023 08:12 AM  
 Approval Date : 13/06/2023 11:04 AM

**HbA1c (Glycosylated Hb)**

Test	Result	Units	Biological Ref. Range
<b>HbA1c (Glycosylated Hb)</b>			
Glycosylated Heamoglobin (HbA1c)	5.2	%	
estimated Average Glucose (e AG) *	102.54	mg/dL	

(Method:

By Automated HPLC analyser on D-10 Biorad. NGSP Certified, US-FDA approved, Traceable to IFCC reference method.

\* Calculated valued for past 60 days, derived from HbA1c %, based on formula recommended by the A1c - Derived Average Glucose study from ADA and EASD funded The ADAG trial.

Guidelines for Interpretation:

Indicated Glycemic control of previous 2-3 months

HbA1c%	e AG (mg/dl)	Glycemic control
> 8	> 183	Action suggested...High risk of developing long-term complications. Action suggested, depends on individual patient circumstances
7 - 8	154 - 183	Good
< 7	< 154	Goal...Some danger of hypoglycemic reaction in type I Diabetics. Some Glucose intolerant individuals and Sub-Clinical diabetics may demonstrate (elevated) HbA1c in this area.
6 - 7	126 - 154	Near Normal
< 6	< 126	Nondiabetic level)

---- End of Report ----

Dr. Rakesh Vaidya  
 Approved By Dr. Ameer Soni





Patient Name : Mr. GOVIND ASHOKBHAI SHAH  
 Gender / Age : Male / 36 Years 8 Months 20 Days  
 MR No / Bill No. : 23207815 / 241015452  
 Consultant : Dr. Manish Mittal  
 Location : OPD

Type : OPD  
 Request No. : 134264  
 Request Date : 13/06/2023 08:10 AM  
 Collection Date : 13/06/2023 08:12 AM  
 Approval Date : 13/06/2023 11:04 AM

**Complete Lipid Profile**

Test	Result	Units	Biological Ref. Range
<b>Complete Lipid Profile</b>			
Appearance	Clear		
Triglycerides (By Lipase / Glycerol dehydrogenase on RXL Dade Dimension < 150 Normal 150-199 Borderline High 200-499 High > 499 Very High)	<b>331 R/c</b>	mg/dL	1 - 150
Total Cholesterol (By enzymatic colorimetric method on RXL Dade Dimension <200 mg/dL - Desirable 200-239 mg/dL - Borderline High > 239 mg/dL - High)	190	mg/dL	1 - 200
HDL Cholesterol (By Direct homogenous technique, modified enzymatic non-immunological method on RXL Dade Dimension < 40 Low > 60 High)	41	mg/dL	40 - 60
Non HDL Cholesterol (calculated) (Non- HDL Cholesterol < 130 Desirable 139-159 Borderline High 160-189 High > 191 Very High)	149	mg/dL	1 - 130
LDL Cholesterol (By Direct homogenous technique, modified enzymatic non-immunological method on RXL Dade Dimension < 100 Optimal 100-129 Near / above optimal 130-159 Borderline High 160-189 High > 189 Very High)	91	mg/dL	1 - 100
VLDL Cholesterol (calculated)	66.2	mg/dL	12 - 30
LDL Ch. / HDL Ch. Ratio	2.22		2.1 - 3.5
T. Ch./HDL Ch. Ratio (Recent NECP / ATP III Guidelines / Classification (mg/dl) :)	4.63		3.5 - 5

---- End of Report ----

Dr. Rakesh Vaidya  
 Approved By Dr. Ameer Soni



Patient Name : Mr. GOVIND ASHOKBHAJ SHAH  
Gender / Age : Male / 36 Years 8 Months 20 Days  
MR No / Bill No. : 23207815 / 241015452  
Consultant : Dr. Manish Mittal  
Location : OPD

Type : OPD  
Request No. : 134264  
Request Date : 13/06/2023 08:10 AM  
Collection Date : 13/06/2023 08:12 AM  
Approval Date : 13/06/2023 11:05 AM

**Liver Function Test (LFT)**

Test	Result	Units	Biological Ref. Range
<b>Bilirubin</b>			
Bilirubin - Total	0.62	mg/dL	0 - 1
Bilirubin - Direct	0.17	mg/dL	0 - 0.3
Bilirubin - Indirect	0.45	mg/dL	0 - 0.7
<i>(By Diazotized sulfanilic acid on RXL Dade Dimension.)</i>			
Aspartate Aminotransferase (SGOT/AST)	18	U/L	15 - 40
<i>(By IFCC UV kinetic method on RXL Dade Dimension.)</i>			
Alanine Aminotransferase (SGPT/ALT)	25	U/L	16 - 63
<i>(By IFCC UV kinetic method on RXL Dade Dimension.)</i>			
Alkaline Phosphatase	77	U/L	53 - 128
<i>(BY PNPP AMP method on RXL Dade Dimension.)</i>			
Gamma Glutamyl Transferase (GGT)	28	U/L	15 - 85
<i>(By IFCC method on RXL Dade Dimension.)</i>			
<b>Total Protein</b>			
Total Proteins	7.40	gm/dL	6.4 - 8.2
Albumin	4.17	gm/dL	3.4 - 5
Globulin	3.23	gm/dL	3 - 3.2
A : G Ratio	1.29		1.1 - 1.6
<i>(By Biuret endpoint and Bromocresol purple method on RXL Dade Dimension.)</i>			

---- End of Report ----

Dr. Rakesh Vaidya  
Approved By Dr. Ameer Soni



Patient Name : Mr. GOVIND ASHOKBHAI SHAH  
 Gender / Age : Male / 36 Years 8 Months 20 Days  
 MR No / Bill No. : 23207815 / 241015452  
 Consultant : Dr. Manish Mittal  
 Location : OPD

Type : OPD  
 Request No. : 134264  
 Request Date : 13/06/2023 08:10 AM  
 Collection Date : 13/06/2023 08:12 AM  
 Approval Date : 13/06/2023 11:04 AM

**Renal Function Test (RFT)**

Test	Result	Units	Biological Ref. Range
Urea <i>(By Urease Kinetic method on RXL Dade Dimension)</i>	26	mg/dL	10 - 45
Creatinine <i>(By Modified Kinetic Jaffe Technique)</i>	<b>0.84</b>	mg/dL	0.9 - 1.3
Estimate Glomerular Filtration rate <i>(Ref. range : &gt; 60 ml/min for adults between age group of 18 to 70 yrs. EGFR Calculated by IDMS Traceable MDRD Study equation. Reporting of eGFR can help facilitate early detection of CKD. By Modified Kinetic Jaffe Technique)</i>	More than 60		
Uric acid <i>(By Uricase / Catalase method on RXL Siemens)</i>	4.7	mg/dL	3.4 - 7.2

--- End of Report ---

Dr. Rakesh Vaidya  
 Approved By Dr. Amee Soni



Patient Name : Mr. GOVIND ASHOKBHAJ SHAH Type : OPD  
 Gender / Age : Male / 36 Years 8 Months 20 Days Request No. : 134264  
 MR No / Bill No. : 23207815 / 241015452 Request Date : 13/06/2023 08:10 AM  
 Consultant : Dr. Manish Mittal Collection Date : 13/06/2023 08:12 AM  
 Location : OPD Approval Date : 13/06/2023 11:04 AM

**Urine routine analysis (Auto)**

Test	Result	Units	Biological Ref. Range
<b>Physical Examination</b>			
Quantity	40	mL	
Colour	Pale Yellow		
Appearance	Clear		
<b>Chemical Examination (By Reagent strip method)</b>			
pH	6.5		
Specific Gravity	1.025		
Protein	Negative	gm/dL	0 - 5
Glucose	Negative	mg/dL	0 - 5
Ketones	Negative		0 - 5
Bilirubin	Negative		Negative
Urobilinogen	Negative		Negative (upto 1)
Blood	1+		Negative
Leucocytes	Negative		Negative
Nitrite	Negative		Negative
<b>Microscopic Examination (by Microscopy after Centrifugation at 2000 rpm for 10 min or on fully automated Sysmex urine sedimentation analyzer UF4000)</b>			
Red Blood Cells	1 - 5	/hpf	0 - 2
Leucocytes	0 - 1	/hpf	0 - 5
Epithelial Cells	0 - 1	/hpf	0 - 5
Casts	Nil	/lpf	Nil
Crystals	Nil	/hpf	Nil
Mucus	Absent	/hpf	Absent
Organism	Absent		



---- End of Report ----

Dr. Rakesh Vaidya  
Approved By Dr. Ameer Soni



**BHAILAL AMIN**  
GENERAL HOSPITAL

📍 Bhaialal Amin Marg, Gorwa, Vadodara, Gujarat 390003.

🌐 [www.baghospital.com](http://www.baghospital.com) | ☎ 0265-677 6222, 255 6222 | Follow us :  

**DEPARTMENT OF DIAGNOSTIC RADIOLOGY**

Patient No. : 23207815      Report Date : 13/06/2023

Request No. : 190067736      13/06/2023 8.10 AM

Patient Name : Mr. GOVIND ASHOKBHAI SHAH

Gender / Age : Male / 36 Years 8 Months 20 Days

**ADVANCED DIGITAL SOLUTIONS**

Computer Radiography

Ultra Sensitive Colour Doppler

Ultra High Resolution Sonography

Multi-Detector CT Scan

Mammography

Interventional Radiology

Digital Subtraction Angiography

Foetal Echocardiography

Echocardiography

**X-Ray Chest AP**

Both lung fields are clear.  
Both costophrenic sinuses appear clear.  
Heart size is normal.  
Hilar shadows show no obvious abnormality.  
Aorta is normal.

• ULTRA SONOGRAPHY CANNOT DETECT ALL ABNORMALITIES  
• NOT VALID FOR MEDICO-LEGAL PURPOSES  
• CLINICAL CORRELATION RECOMMENDED

**Dr. Priyanka Patel, MD**  
Consultant Radiologist





**DEPARTMENT OF DIAGNOSTIC RADIOLOGY**

**ADVANCED DIGITAL SOLUTIONS**

- Computer Radiography
- Ultra Sensitive Colour Doppler
- Ultra High Resolution Sonography
- Multi-Detector CT Scan
- Mammography
- Interventional Radiology
- Digital Subtraction Angiography
- Foetal Echocardiography
- Echocardiography

Patient No. : 23207815      Report Date : 13/06/2023  
Request No. : 190067743      13/06/2023 8.10 AM  
Patient Name : Mr. GOVIND ASHOKBHAJ SHAH  
Gender / Age : Male / 36 Years 8 Months 20 Days

**USG : Screening for Abdomen (excluding Pelvis) Or Upper Abdomen**

**Liver is normal in size and increased in echopattern.** No mass lesion identified. The hepatic veins are clear and patent. PV patent. No dilated IHBR.

**Gall bladder is well distended and shows 2mm tiny polyp/ sludge ball.** Common bile duct measures 4 mm in diameter.

Pancreas shows no obvious abnormality. Tail obscured. Spleen is normal size and echopattern.

Both kidneys are normal in shape and position. Normal echogenicity and cortico medullary differentiation is noted. No hydronephrosis or mass lesion seen.

Prostate appears normal in size and volume is ~ 11 cc.

Urinary bladder is well distended and appears normal.

No ascites.

**COMMENT:**

**Fatty liver.  
Tiny GB polyp/sludge ball.**

*Kindly correlate clinically*

\* ULTRA SONOGRAPHY CANNOT DETECT ALL ABNORMALITIES  
 \* NOT VALID FOR MEDICO-LEGAL PURPOSES  
 \* CLINICAL CORRELATION RECOMMENDED

*Hasani*

**Dr.Prerna C Hasani, MD**  
Consultant Radiologist



Patient No. : 23207815      Report Date : 13/06/2023  
Request No. : 190067759      13/06/2023 8.10 AM  
Patient Name : **Mr. GOVIND ASHOKBHAJ SHAH**  
Gender / Age : Male / 36 Years 8 Months 20 Days

### Echo Color Doppler

MITRAL VALVE : NORMAL, TRIVIAL MR, NO MS  
AORTIC VALVE : TRILEAFLET, NO AR, NO AS  
TRICUSPID VALVE : NORMAL, TRIVIAL TR, NO PAH  
PULMONARY VALVE : NORMAL  
LEFT ATRIUM : NORMAL  
AORTA : NORMAL  
LEFT VENTRICLE : NORMAL LV SIZE AND SYSTOLIC FUNCTION LVEF -- 60%, NO REGIONAL WALL MOTION ABNORMALITY  
RIGHT ATRIUM : NORMAL  
RIGHT VENTRICLE : NORMAL  
I.V.S. : INTACT  
I.A.S. : ECHO DROP OUT ACROSS IAS, NO PFO ON SURFACE OF TTE  
PULMONARY ARTERY : NORMAL  
PERICARDIUM : NORMAL  
  
COLOUR/DOPPLER FLOW MAPPING : TRIVIAL MR // TR, NO PAH

- 
1. NORMAL SIZED ALL CARDIAC CHAMBERS, NO LVH
  2. NORMAL LV SYSTOLIC FUNCTION, LVEF -- 60%
  3. NO REGIONAL WALL MOTION ABNORMALITY
  4. NORMAL ALL CARDIAC VALVES STRUCTURALLY AND FUNCTIONALLY
  5. NORMAL RIGHT HEART SIZE AND RV PRESSURES, ECHO DROP OT ACROSS IAS, NO OBVIOUS LEFT TO RIGHT SHUNT ACROSS SEPTUM
  6. NO PERICARDIAL EFFUSION, CLOT OR VEGETATION SEEN, SR+.

---

  
Dr. V.C. CHAUHAN, M.D., INTERVENTIONAL CARDIOLOGIST

Mr. Govind A. Shah  
Patient ID ECU/23207815

13.06.2023 09:00:50  
Standard 12-Lead

Date of birth: Male  
Gender: Male  
Height: Unknown  
Weight: Unknown  
Ethnicity: Unknown  
Pacemaker: Unknown  
Indication: Remark

Visit ID:  
Room:  
Medication:  
Order ID:  
Ord. prov:  
Ord. prot.

HR 81 bpm  
P axis 57°  
QRS axis 73°  
T axis 26°  
PR 121 ms  
QRS 78 ms  
QTcB 334 ms  
QTcB 388 ms

Sinus rhythm  
Normal electrical axis  
Nonspecific T abnormality  
Borderline ECG  
Unconfirmed report

Borderline

*Handwritten signature*

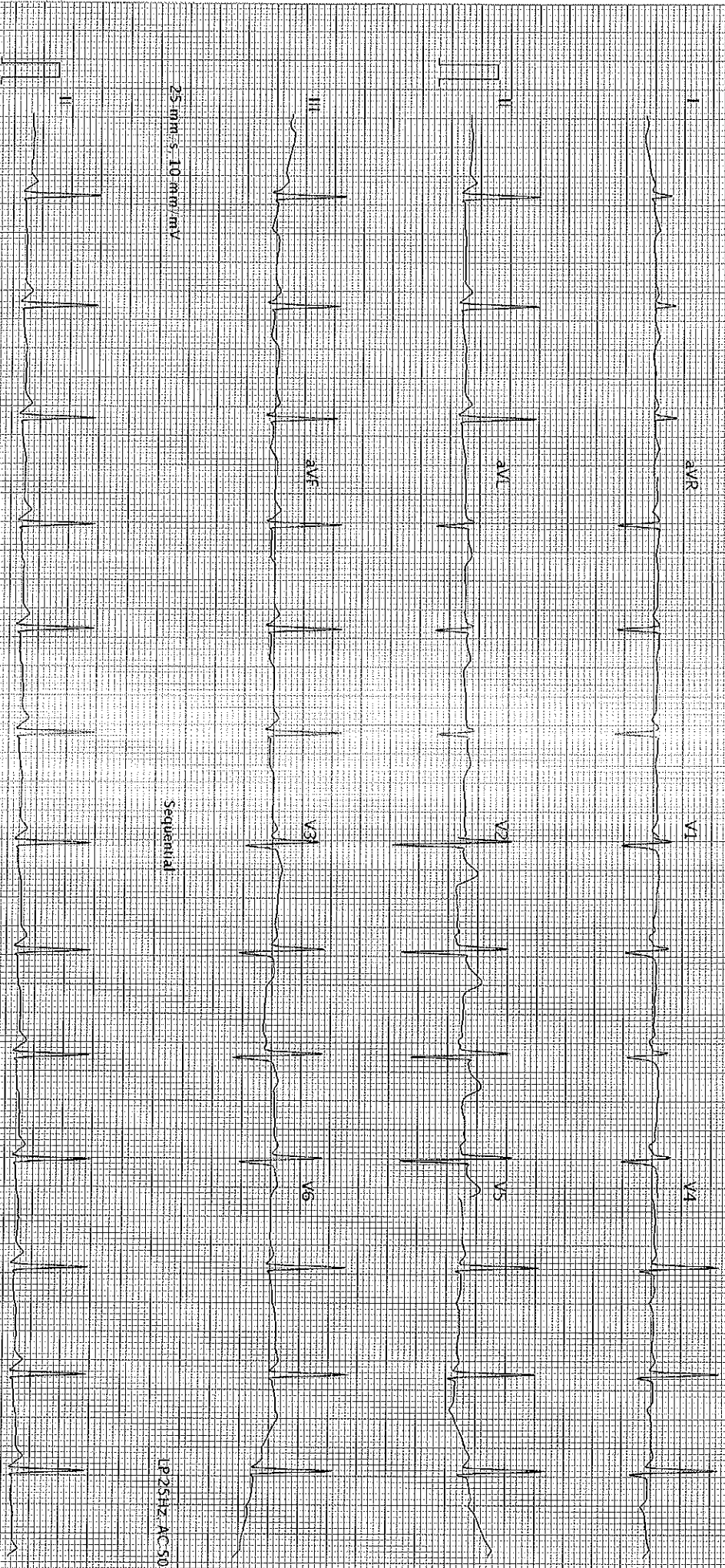

25 mm/s, 10 mm/mV  
ATC 1026212-0 (4080-011030)

Printed on 13-06-2023 09:01:03

IP25Hz AC50Hz  
Page 1 of 1

SCHILLER

Part No.2.157048M

© 0123

K.80