

~~100/60~~ NIDHC 324/10

BP - 100/60

puls - 82

RR 20

SpO2 98.1

Temp 98.6 F

Weight - 64.7 kg



MACRO 102 10:59:13
 ID: NICHID 3241D
 28/02/23

Heart rate	58 bpm
QRS duration	78 ms
QT/QTc	436/428 ms
PR interval	132 ms
P duration	102 ms
SR interval	1034 ms
P-R-T axis	95 69 64

MACRO 102 1:58:43.9

MACRO 102 1:58:43.9

Since interpretation with sinus arrhythmia
 Observe normal ECG

R

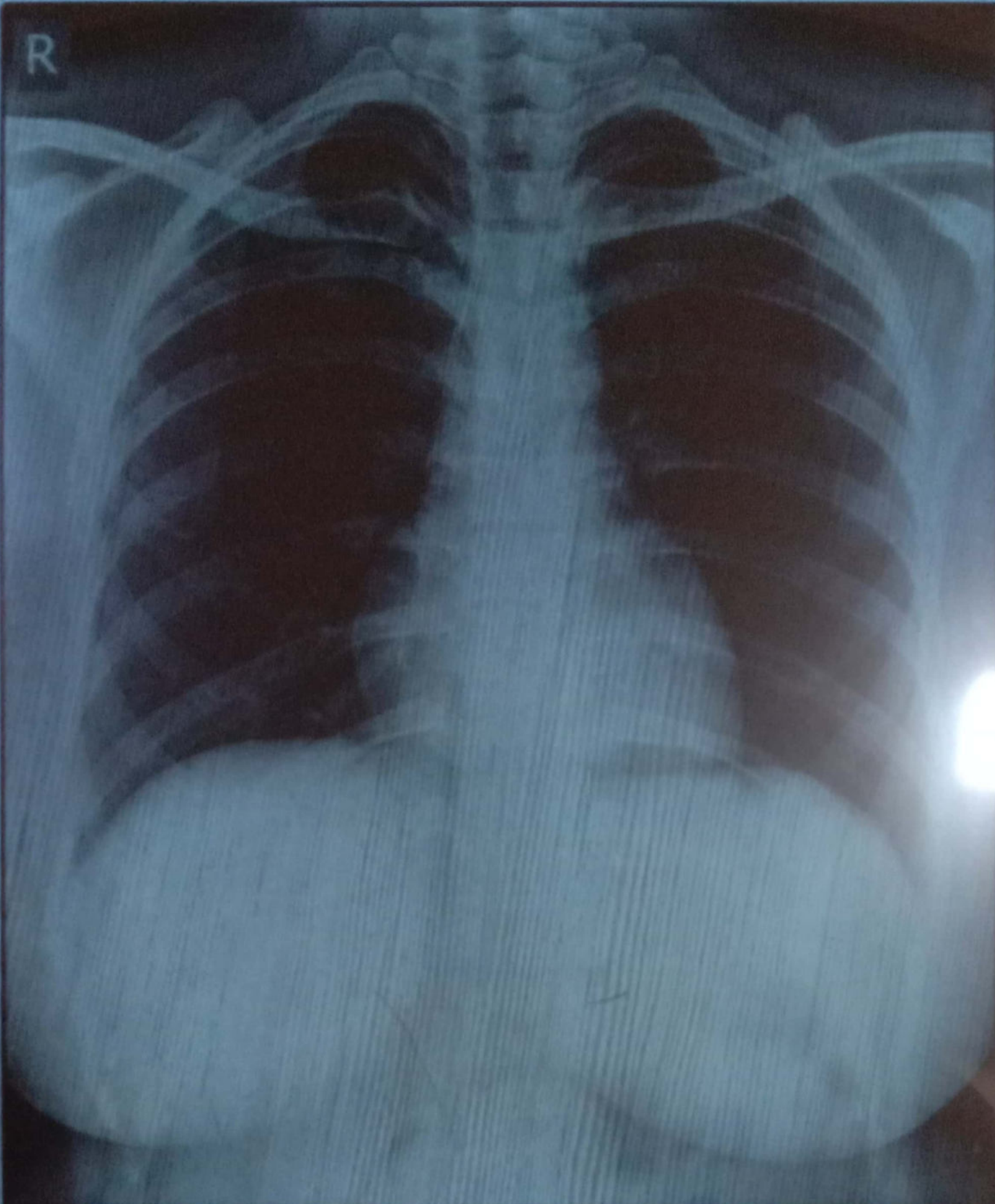

MRS NIDHI VASHISHT 32Y/F

PA Chest

25/02/2023 11:20:27

ALEXIS HOSPITAL BHOPAL M.P

ALEXIS HOSPITAL

SUPINE (00:09)



397 / NIDHI VASHISHT / 32 Yrs / F / 158 Cms / 64 Kg / HR : 93

Date: 25-Feb-2023 12:22:10 PM METS: 1.0/ 93 bpm 49% of THR BP: 120/80 mmHg Combined Medians/ BLC On/ Notch On/ HF 0.05 Hz/LF 20 Hz

ExTime: 00:00 0.0 mph, 0.0%

4X 80 mS Post J

25 mm/Sec, 1.0 Cm/mV

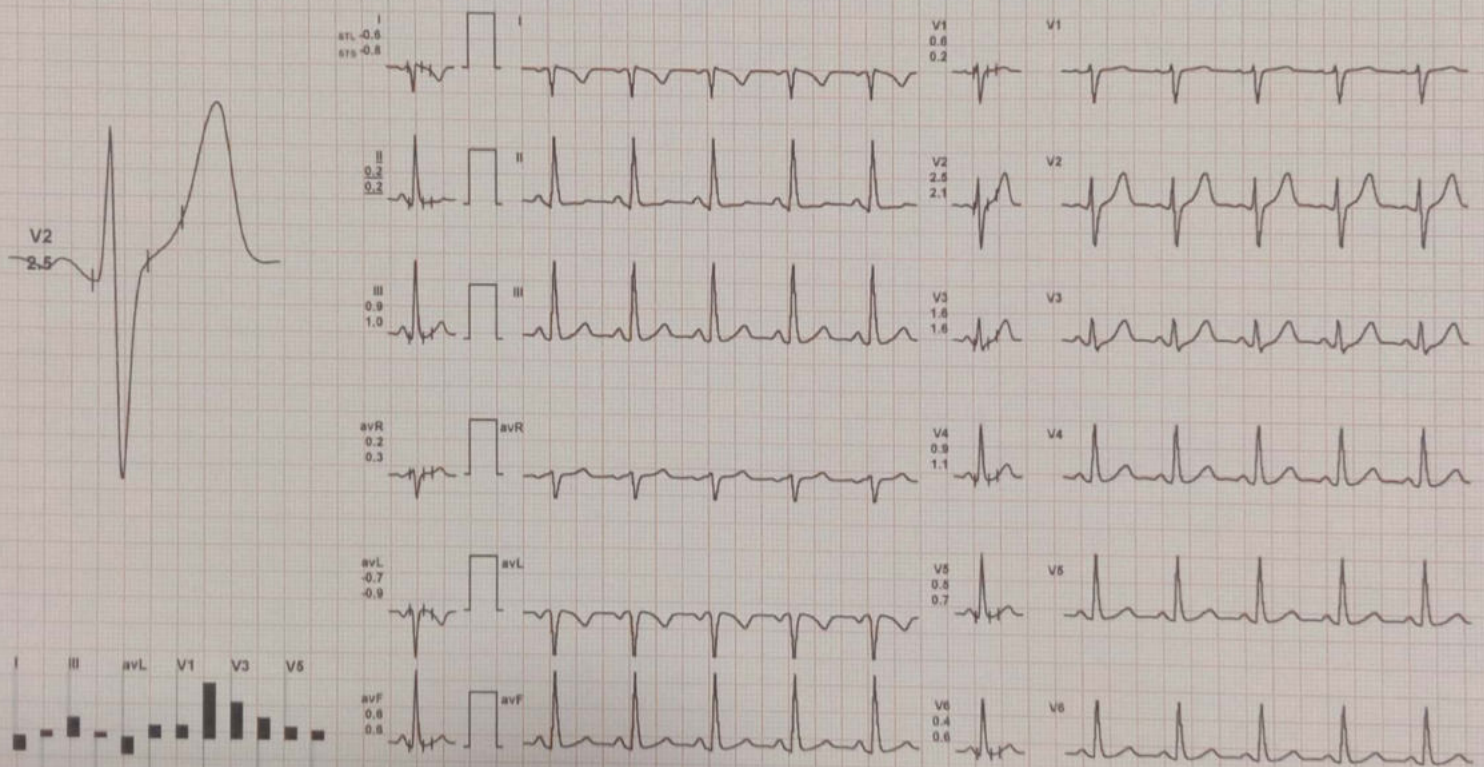

REMARKS:

MICRO MED CHARTS



7 / MIDHI WASHISHT / 32 YRS / F / 158 Cms / 64 Kg / HR : 96

Date: 25-Feb-2023 12:22:10 PM METS: 1.0/ 96 bpm 51% of THR BP: 120/80 mmHg Combined Medians/ BLC On/ Notch On/ HF 0.05 Hz/LF 20 Hz

4X 80 ms Post J

ExTime: 00:00 0.0 mph, 0.0%
25 mm/Sec. 1.0 cm/mV

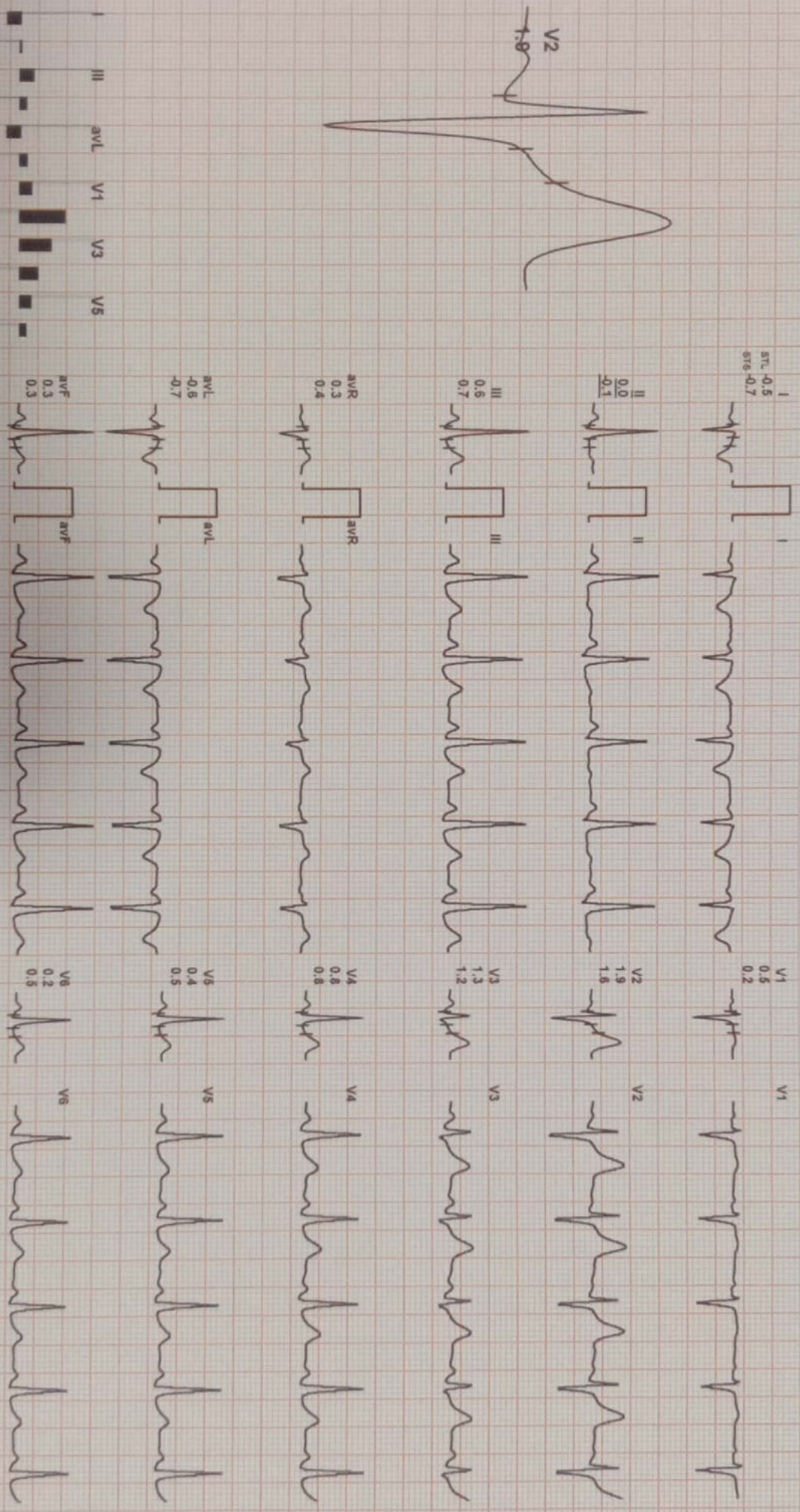
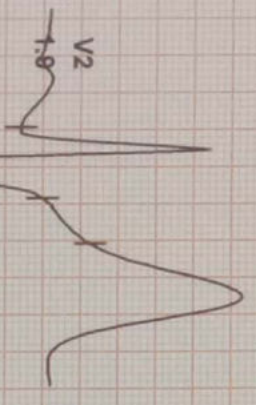

REMARKS:
II aVR aVL aVF V1 V2 V3 V4 V5 V6

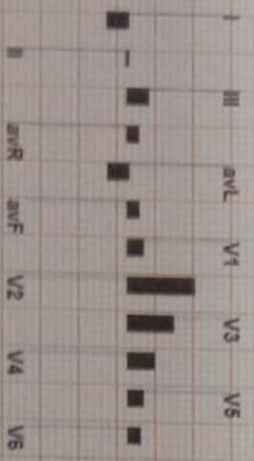
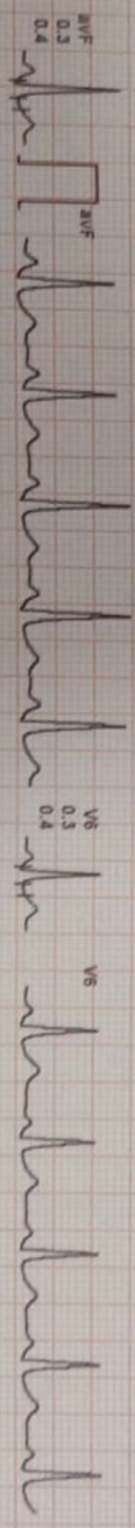
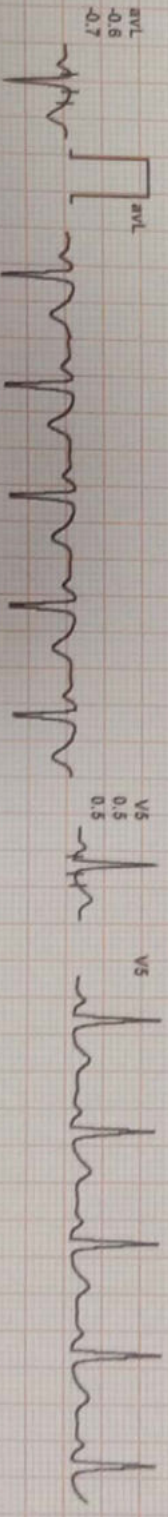
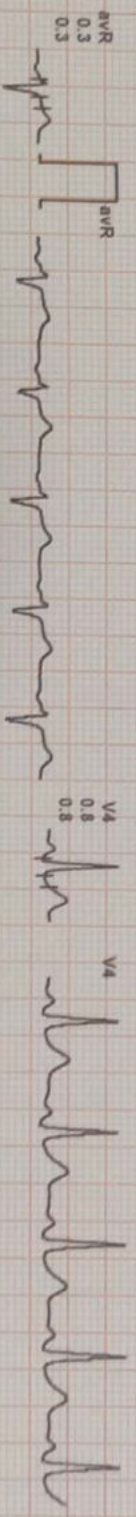
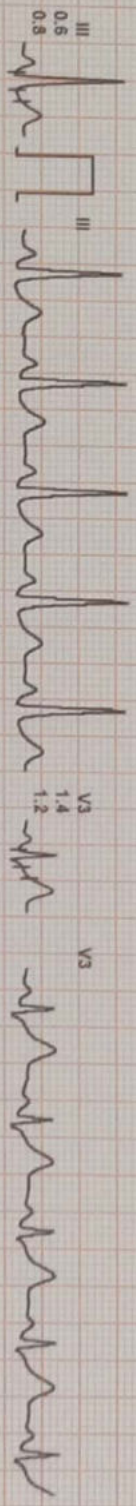
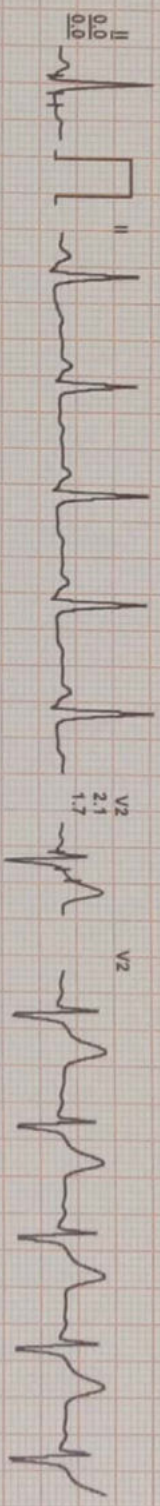
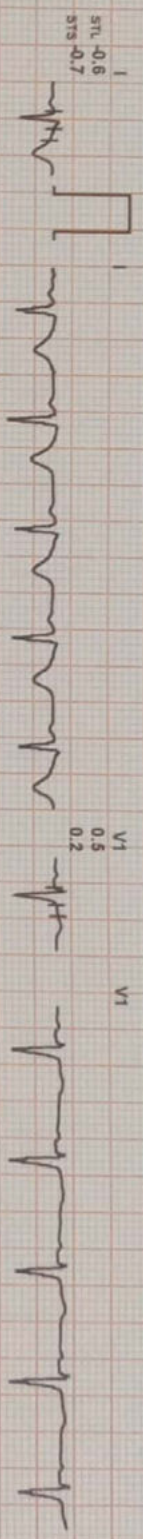
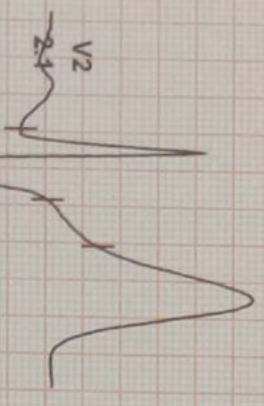

REMARKS:



/NIDHI WASHISHT / 32 Yrs / F / 158 Cms / 64 Kg / HR : 109

ate: 26-Feb-2023 12:22:10 PM METS: 4.7/ 109 bpm 68% of THR BP: 130/90 mmHg Combined Mediane/ BLC Oiv Natch Oiv HF 0.05 H2/L/F 20 Hz

4X 80 ms Post J

ExTime: 03:00 1.7 mph, 10.0%
25 mm/Sec, 1.0 Cm/mV

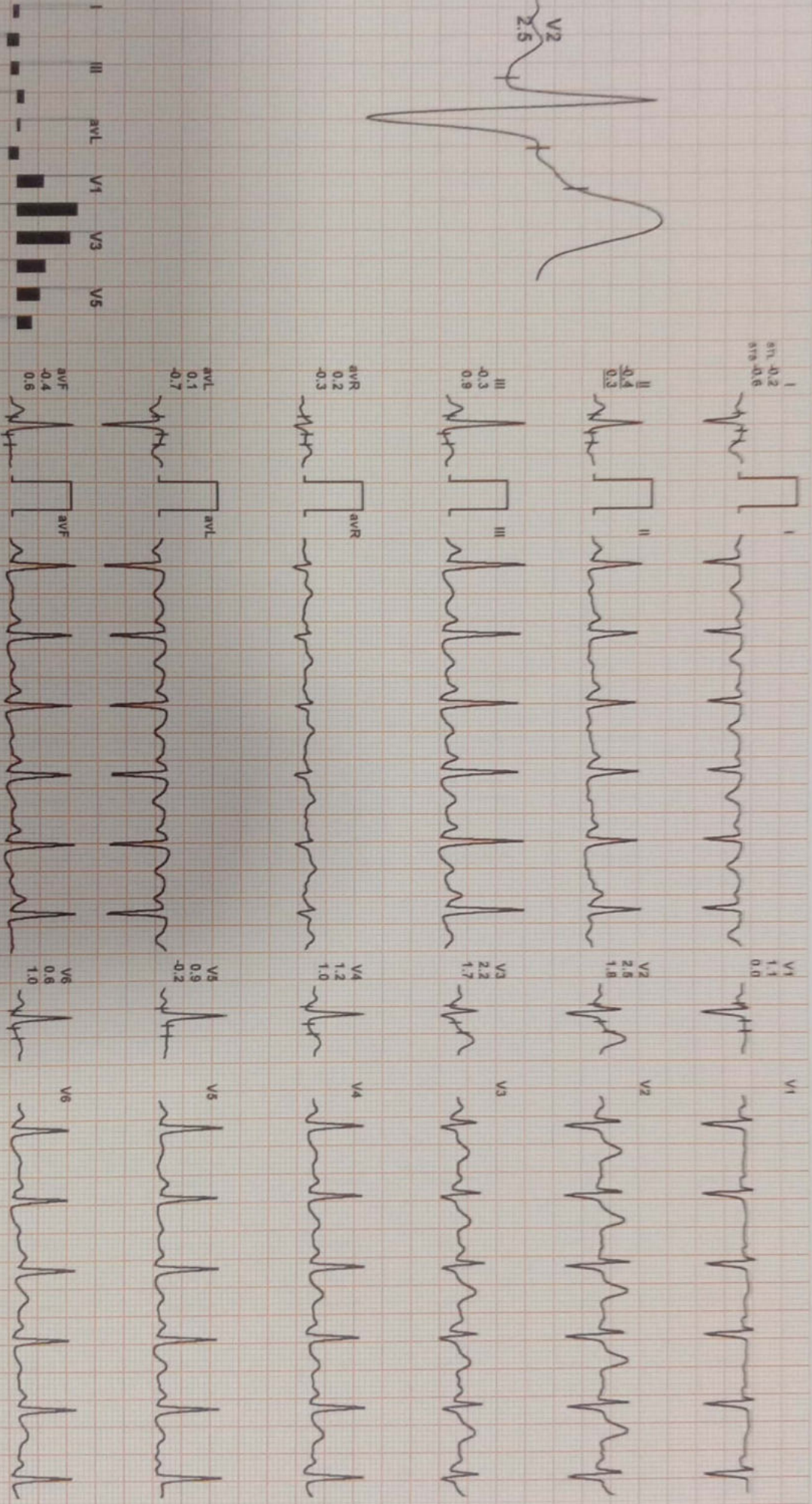
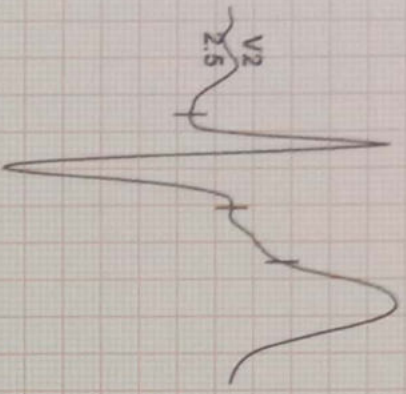

REMARKS:
I II III aVR aVL aVF V1 V2 V3 V4 V5 V6



/ NIDHI WASHISHT / 32 Yrs / F / 158 Cms / 64 Kg / HR : 124

At: 25-Feb-2023 12:22:10 PM METS: 7.1/ 124 bpm 66% of THR BP: 140/90 mmHg Combined Medians/ BLC On/ Notch On/ HF 0.05 Hz/LF 20 Hz

4X 80 ms Post J

EXTime: 06:00 2.5 mph, 12.0%
25 mm/Sec. 1.0 Cm/mV

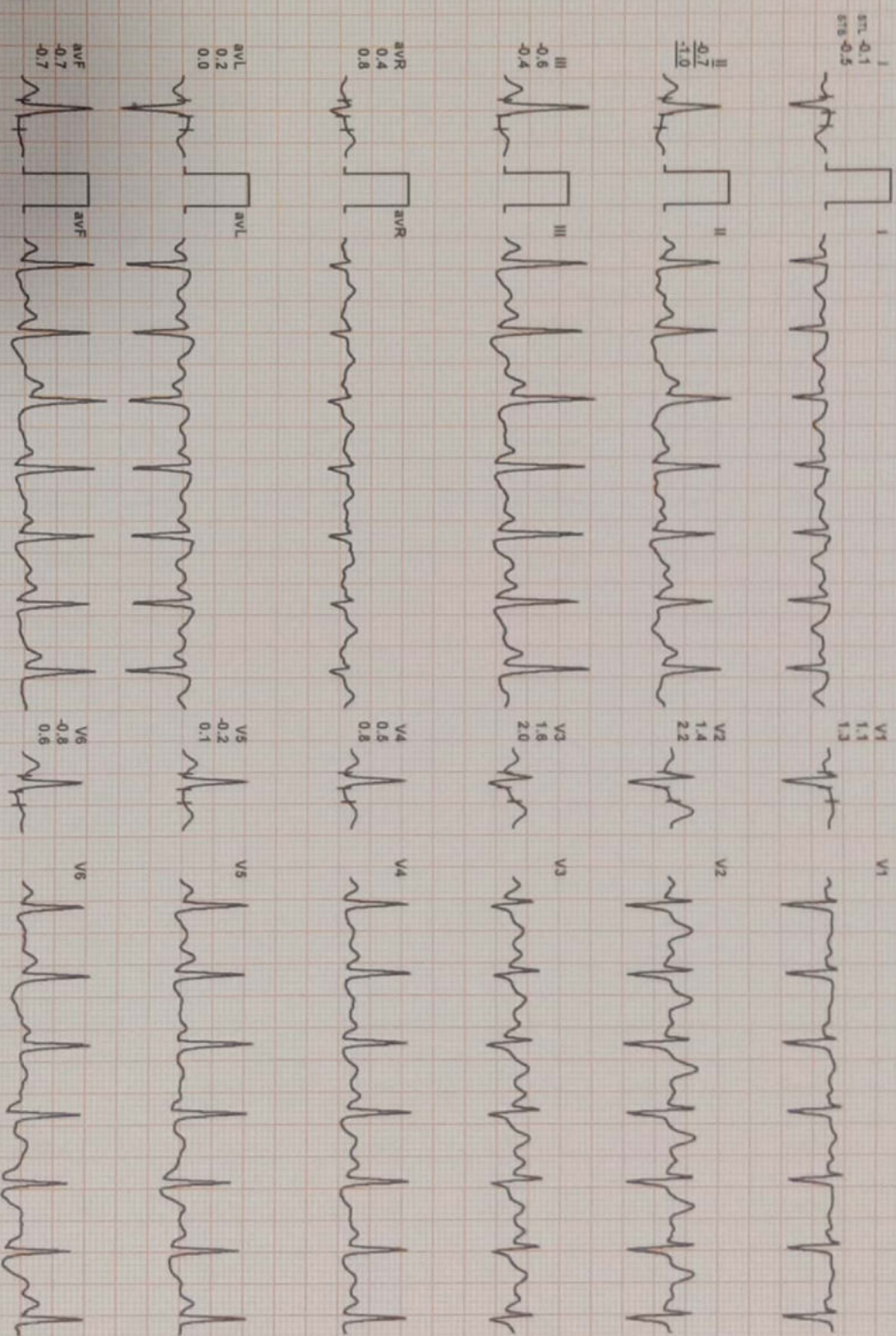
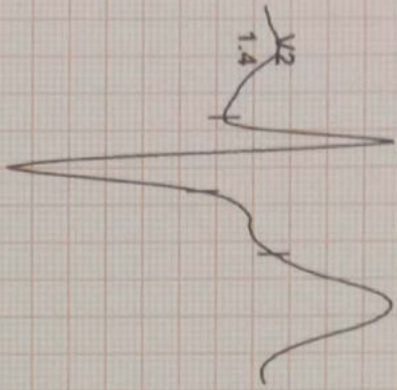

REMARKS:
I II III aVR aVL aVF V1 V2 V3 V4 V5 V6



ADULT WARD / 101/102 / 103 / 104 / 105 / 106 / 107 / 108 / 109 / 110 / 111 / 112 / 113 / 114 / 115 / 116 / 117 / 118 / 119 / 120

MR. MOHAMMAD SAAD KHAN / 101/102 / 103 / 104 / 105 / 106 / 107 / 108 / 109 / 110 / 111 / 112 / 113 / 114 / 115 / 116 / 117 / 118 / 119 / 120

MR. MOHAMMAD SAAD KHAN

EX Time: 08:08 3.4 mpa 14.7m
29 mmHg 1.3 cmH2O

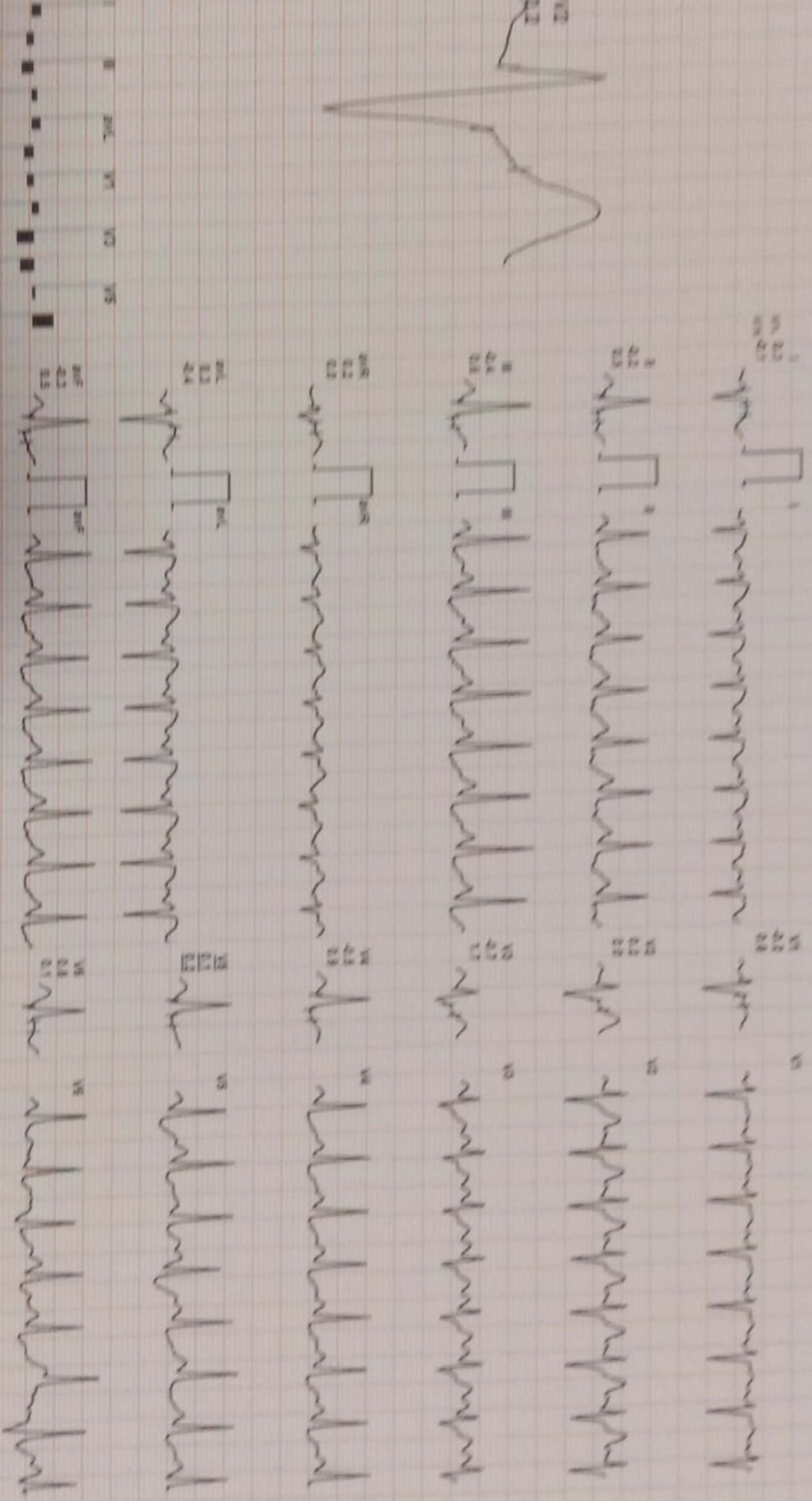
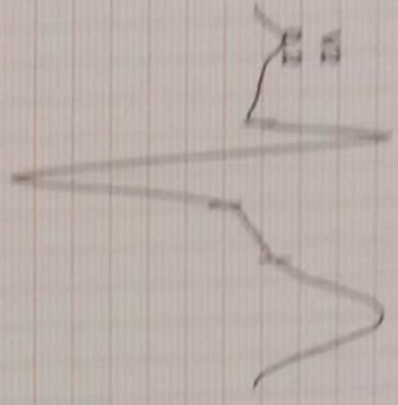

REMARKS: I aVR aVL V2 V4 V5 V6

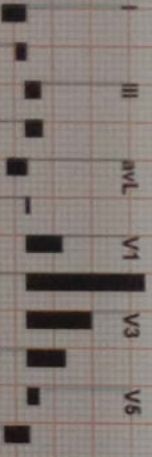
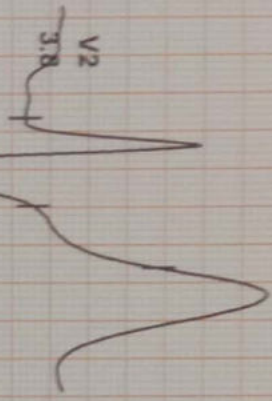
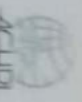

I
RI: 0.7
RI: 1.8

II
RI: 0.3
RI: 0.0

III
RI: 0.6
RI: 1.7

aVR
RI: 0.5
RI: 0.9

aVL
RI: -0.6
RI: -1.7

aVF
RI: 0.1
RI: 0.8

V1
RI: 1.1
RI: 0.6

V2
RI: 3.8
RI: 4.3

V3
RI: 2.0
RI: 2.9

V4
RI: 1.2
RI: 2.1

V5
RI: 0.3
RI: 1.5

V6
RI: -0.7
RI: 0.8

REMARKS:

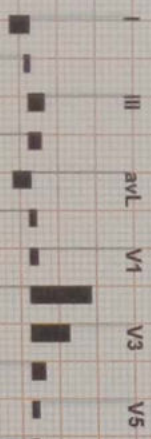
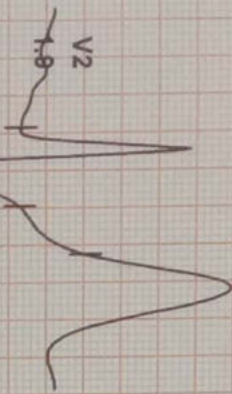

I
STL -0.6
STs -1.2

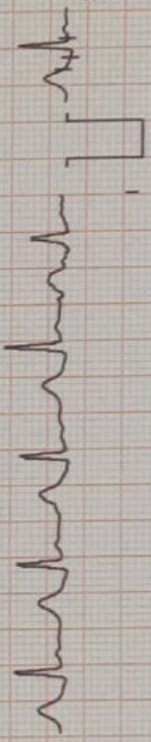

V1
0.2
0.0

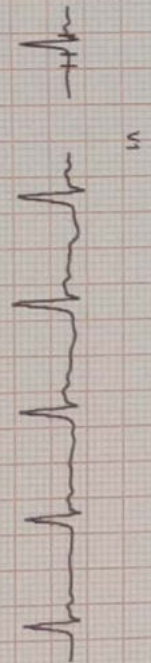

II
-0.1
0.3

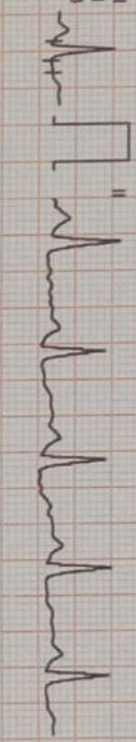

V2
1.9
2.4

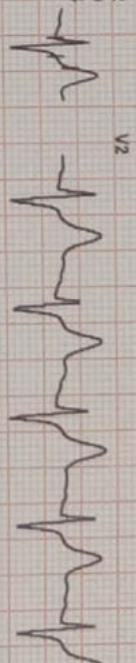

III
0.5
1.5

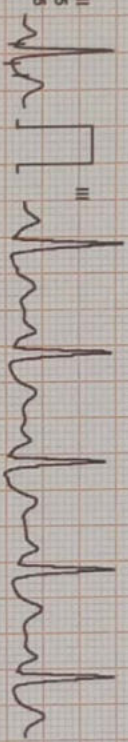

V3
1.2
1.8

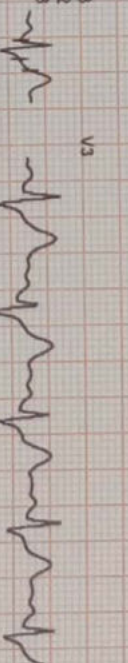

aVR
0.4
0.4

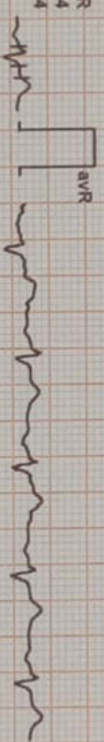

V4
0.4
1.2

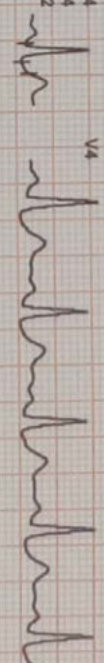

aVL
-0.5
-1.3

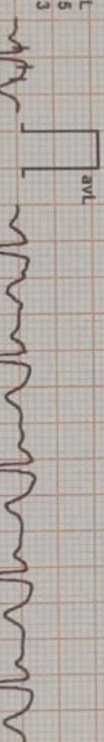

V5
0.2
0.9

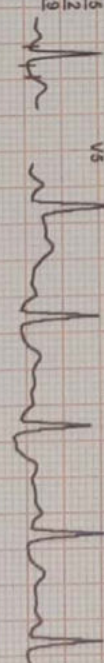

aVF
0.2
0.9



V6
0.1
0.8

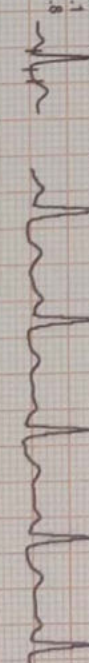

REMARKS:

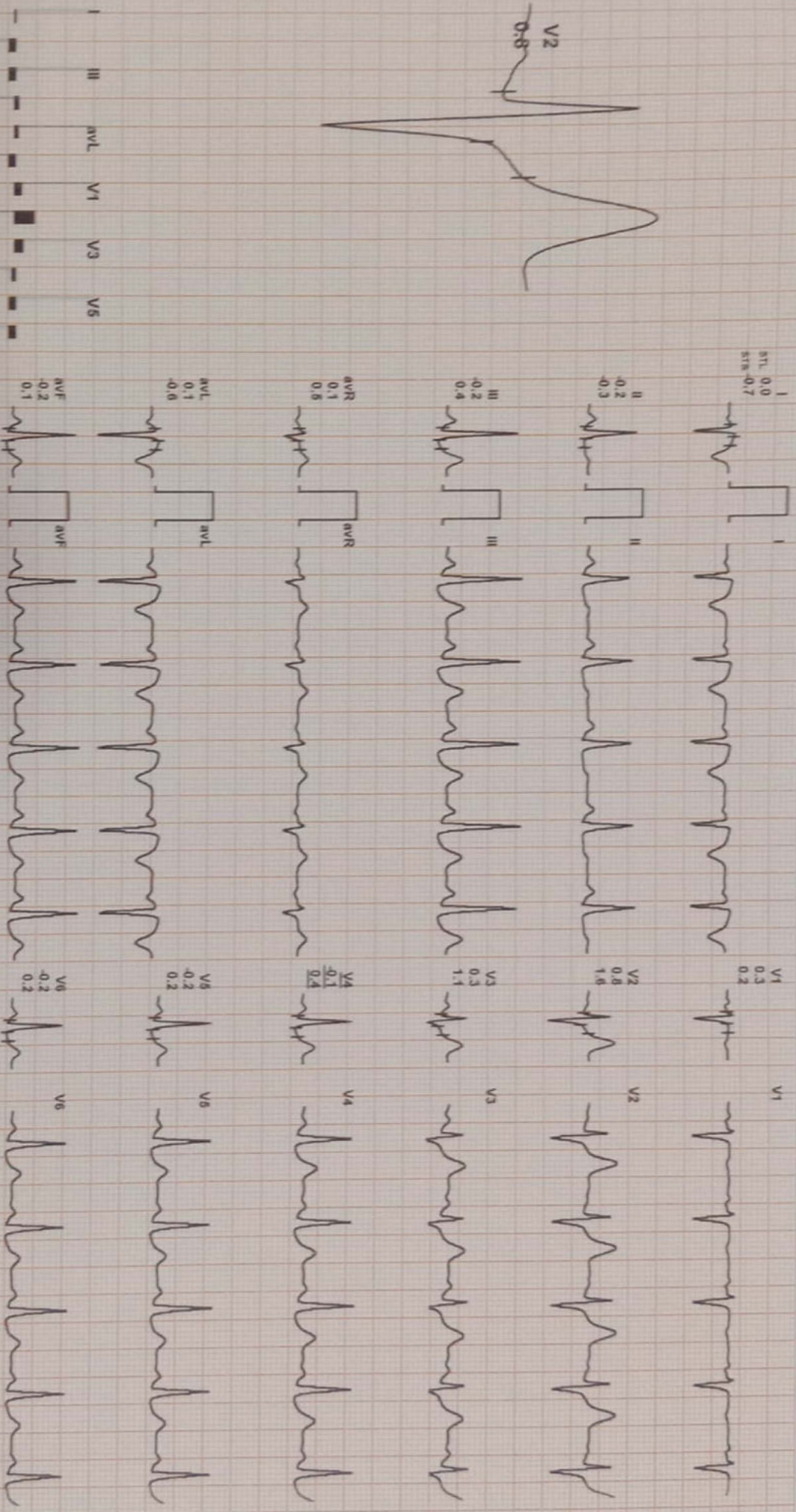

REMARKS:

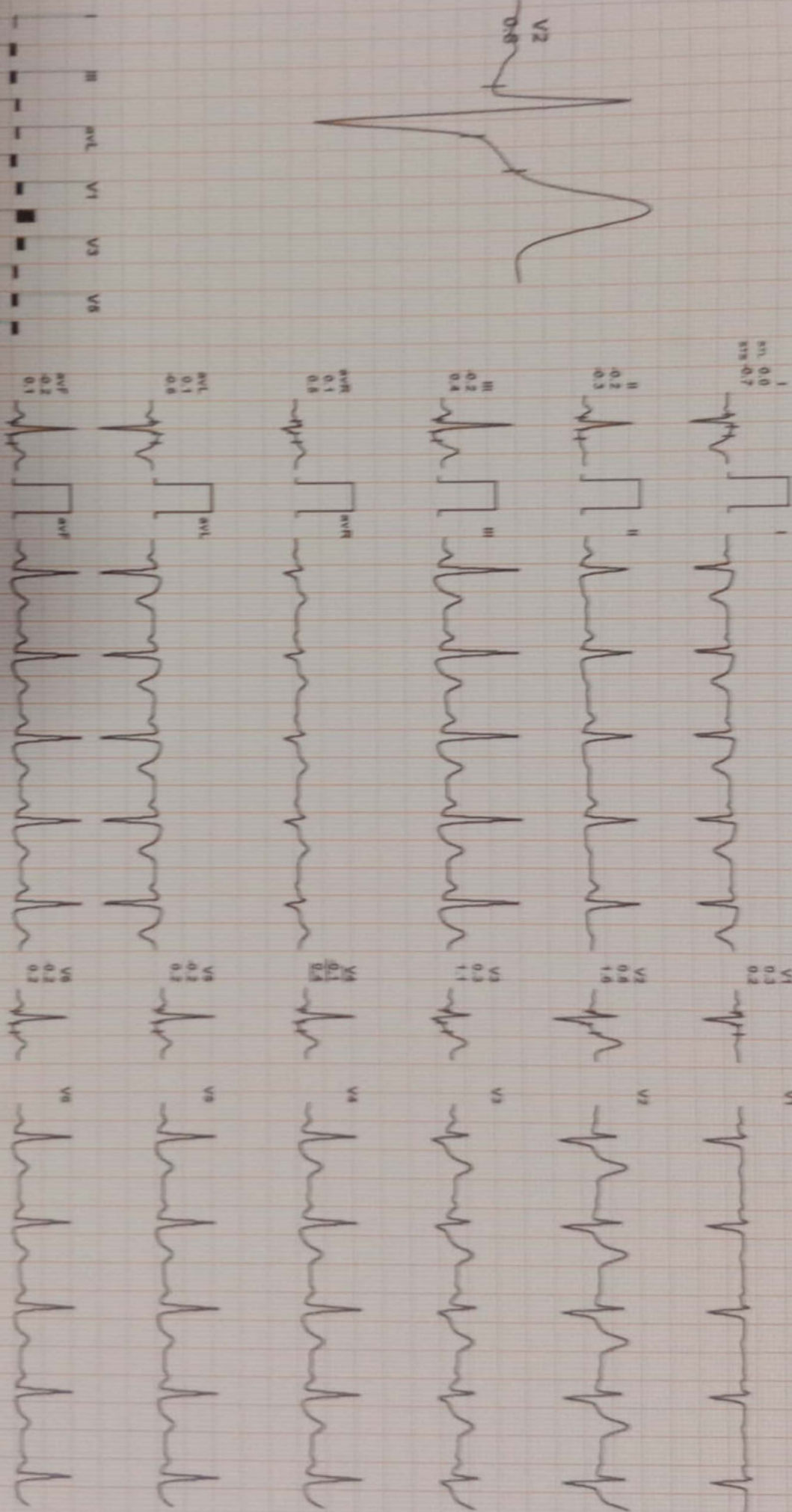

REMARKS:
 I
 II
 III
 aVR
 aVL
 aVF
 V1
 V2
 V3
 V4
 V5
 V6

AGD

EXTIME: 08:05 0.9 mph, 0.0%
25 mm/Sec, 1.9 Cm/Div

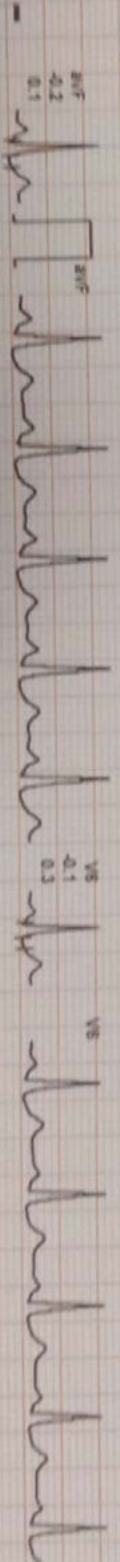
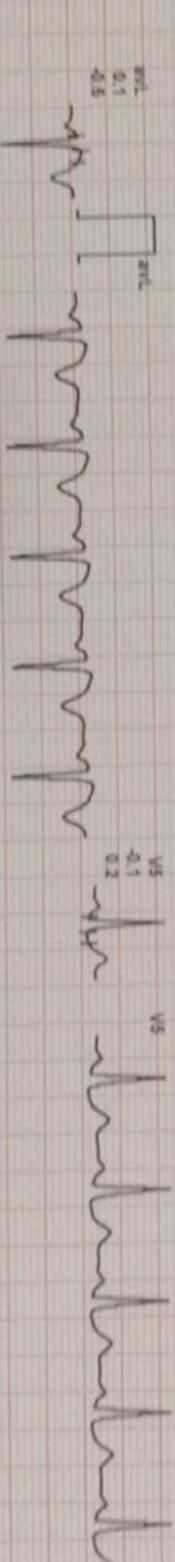
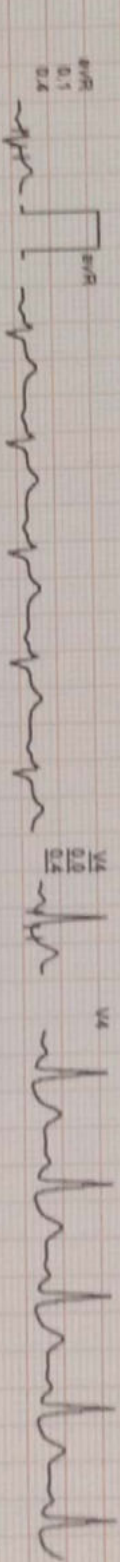
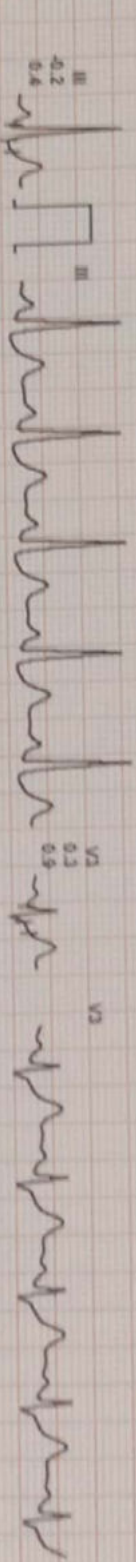
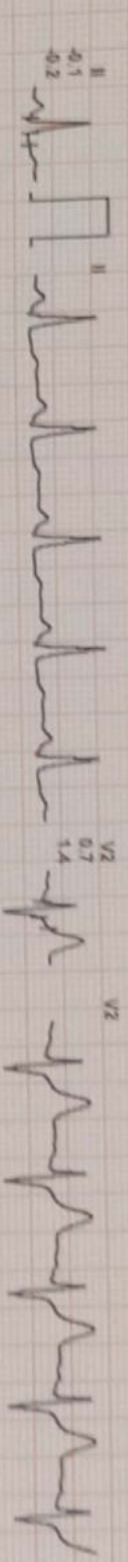
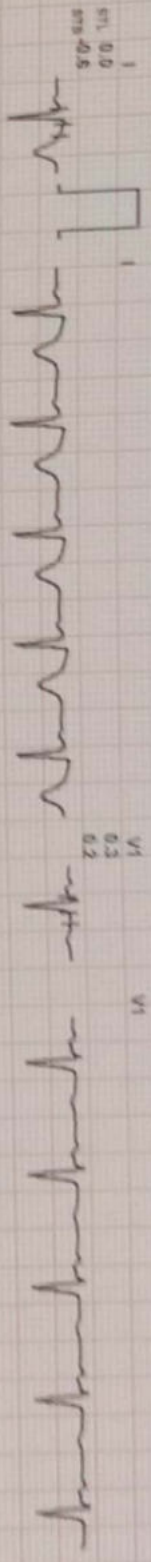
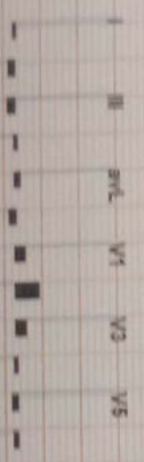
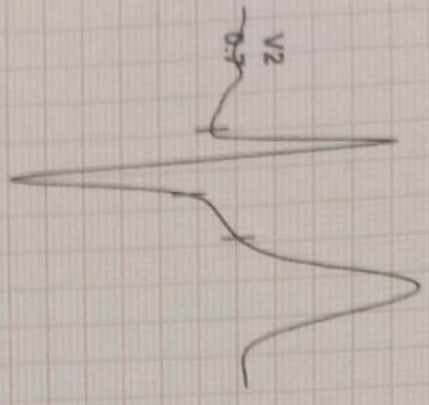

REMARKS: I aVR aVF V2 V4 V6



Report :

TEST OBJECTIVE	SCREENING FOR CAD
RISK FACTOR	NONE
MEDICATION	NONE
BRIEF HISTORY	NONE
OTHER INVESTIGATION	X-RAY CHEST
REASON FOR TERMINATION	TEST COMPLETE
EXERCISE TOLERANCE	FAIR
EXERCISE INDUCED ARRHYTHMIAS	NO
HAEMODYNAMIC RESPONSE	NORMAL
CHRONOTROPIC RESPONSE	NORMAL
FINAL IMPRESSION	STRESS TEST IS NEGATIVE FOR EXERCISE INDUCED ISCHAEMIC HEART DISEASE

Doctor : DR ZEEESHAN AHMAD

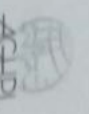

Stage	Time	Duration	Speed(mph)	Elevation	METs	Rate	%THR	BP	RPP	PVC	Comments
Supine	00:09	0:09	00.0	00.0	01.0	093	49%	120/80	111	00	
Standing	01:02	0:53	00.0	00.0	01.0	096	51%	120/80	115	00	
EasyStart	01:10	0:08	00.0	00.0	01.0	095	51%	120/80	114	00	
BRUCE Stage 1	04:10	3:00	01.7	10.0	04.7	109	58%	130/90	141	00	
BRUCE Stage 2	07:10	3:00	02.5	12.0	07.1	124	66%	140/90	173	00	
PeakEx	09:15	2:05	03.4	14.0	09.3	149	79%	150/90	223	00	
Recovery	10:15	1:00	01.1	00.0	01.2	118	63%	150/90	176	00	
Recovery	11:15	2:00	00.0	00.0	01.0	096	51%	140/90	134	00	
Recovery	12:15	3:00	00.0	00.0	01.0	095	51%	130/90	123	00	
Recovery	12:23	3:08	00.0	00.0	01.0	095	51%	130/90	123	00	

Findings :

Exercise Time : 08:05
 Max HR Attained : 149 bpm 79% of Target 188
 Max BP Attained : (Syst) 150/90
 Max Workload Attained : 9.3 Good response to induced stress
 Test End Reasons : Test Complete



ALEXIS

HOSPITAL BHOPAL

DEPARTMENT OF PATHOLOGY



Patient Name : MR. NIDHI .
Registration No. : AH-A-002518
Lab No : 4
Age & Sex : 32 Years / Male
Referring Doctor :
Report Status : Final

Registration Date/Time : 26/02/2023 03:10PM
Date :
Accession Date/Time : 26/02/2023 03:16PM
Report Date/Time : 26/02/2023 03:32PM
Print Date/Time : 26/02/2023 4:11 pm

TEST(S)	RESULT(S)	UNITS	BIOLOGICAL REFERENCE RANGE
LFT SAMPLE TYPE: SERUM METHOD:			
Bilirubin- Total	: 0.91	mg/dL	0.15-1.1
Bilirubin- Direct	: 0.17	mg/dL	0-0.2
Bilirubin- Indirect	: 0.74		
SGOT	: 26.52	U/L	05-50
SGPT	: 28.6	U/L	07-40
Alkaline Phosphatase	: 86.71	U/L	5-128
RFT SAMPLE TYPE: SERUM METHOD:			
BLOOD UREA	: 31.007	mg/dL	20-45
SERUM CREATININE	: 0.91	mg/dL	0.67-1.20
SODIUM	: 135.9	mmol/L	135-149
POTASSIUM	: 3.6	mmol/L	3.5-5.5



***** End Of Report *****

Technician

Dr. NIPUN MADHAV
MBBS, M.D. (Pathology)
Reg. No. MP-18747

Subject of following conditions :- The science of pathological diagnosis is based on interpretation of immunobiochemical ELISA, RIA and other reactions which are influenced by several factors. Assays are performed in accordance with standard procedures. The reported results are dependent on individual assay methods, equipment, specificity, sensitivity, drug interaction and the quality of the specimen (s) samples receiver. The most sophisticated computerized blood analyzer techniques are subject to uncountable variations. Results of test vary from laboratory to laboratory and also in some parameters from time to time for the same patients. So the final diagnosis, conclusion should not be drawn from these tests only hence kindly correlate clinically. Adviced follow up. The laboratory investigations should always be interpreted in the light of clinical features and other related investigations. Subject to corrections of typing / printing / humanly mistakes. Should the result indicate an unexpected abnormality, reconfirmation shall be sought. This report is not valid for



ALEXIS

HOSPITAL BHOPAL

DEPARTMENT OF PATHOLOGY



Patient Name : MR. NIDHI .
 Registration No. : AH-A-002518
 Lab No : 4
 Age & Sex : 32 Years / Male
 Referring Doctor :
 Report Status : Final

Registration Date/Time Date 26/02/2023 - 03:10PM
 Accession Date/Time : 26/02/2023 03:16PM
 Report Date/Time : 26/02/2023 03:22PM
 Print Date/Time : 26/02/2023 4:09 pm

TEST(S)

BLOOD GROUP & RH FACTOR

SAMPLE TYPE : EDTA WB
 METHOD : Slide and Tube m

Blood Group : 'B' Positive

CBC/ESR

SAMPLE TYPE : WHOLE BLOOD EDTA
 METHOD :

Result : 17 mm/hour 0-9

COMPLETE BLOOD COUNT (CBC)

SAMPLE TYPE : WHOLE BLOOD EDTA
 METHOD : 5 part fully aut

TEST(S)	RESULT(S)	UNITS	BIOLOGICAL REFERENCE RANGE
R.B.C. Count	: 4.51	10 ⁶ /mm ³	4.5-5.5
Haemoglobin	: 11.8	g/dl	14.0-17.4
PCV	: 43.2	%	42-52
MCV	: 85.04	fl	84-96
MCH	: 27.89	pg	28-34
MCHC	: 31.7	g/dL	32-36
RDW-CV	: 12.8	%	11.5-14.5
MPV	: 9.6	fl	7.4-10.4
Total WBC Count	: 9400	/cmm	4000-11000
Platelet count	: 2.65	/cmm	1.50-4.50
Neutrophils	: 65	%	50-80
Lymphocytes	: 30	%	25-45
Monocytes	: 03	%	3-7
Eosinophils	: 02	%	0-3
Basophils	: 00	%	00-01



***** End Of Report *****

Technician

Dr. NIPUN MADHAV
 MBBS, M.D. (Pathology)
 Reg. No. MP-18747

Subject of following conditions :- The science of pathological diagnosis is based on interpretation of immunobiochemical ELISA, RIA and other reactions which are influenced by several factors. Assays are performed in accordance with standard procedures. The reported results are dependent on individual assay methods, equipment, specificity, sensitivity, drug interaction and the quality of the specimen (s) samples receiver. The most sophisticated computerized blood analyzer techniques are subject to unaccountable variations. Results of test vary from laboratory to laboratory and also in some parameters from time to time for the same patients. So the final diagnosis, conclusion should not be draw from these test only hence kindly correlate clinically. Adviced follow up. The laboratory investigations should always be interpreted in the light of clinical features and other related investigations. Subject to corrections of typing / printing / humanly mistakes. Should the result indicate an unexpected abnormality, reconfirmation shall be sought. This report is not valid for

Add.: Plot No. 18, Minal Gate No. 01, Chanakyapuri, J.K. Road, Bhopal, M.P. 462023

☎ : 0755-4944777, ✉ : alexishospitalbhopal@gmail.com



ALEXIS

HOSPITAL BHOPAL



DEPARTMENT OF PATHOLOGY

Patient Name : MR. NIDHI .
 Registration No. : AH-A-002518
 Lab No : 4
 Age & Sex : 32 Years / Male
 Referring Doctor :
 Report Status : Final

Registration Date/Time Date 26/02/2023 - 03:19PM
 Accession Date/Time : 26/02/2023 03:16PM
 Report Date/Time : 26/02/2023 03:35PM
 Print Date/Time : 26/02/2023 4:11 pm

TEST(S)

URINE R/M

SAMPLE TYPE : URINE
 METHOD : RANDOM

BIOLOGICAL REFERENCE RANGE

Colour	: Pale Yellow	Clear
Quantity	: 15	
Appearance	: Clear	Clear
Specific gravity	: 1.020	1.005 - 1.030
Reaction (PH)	: 6.0	5.0 - 9.0
Albumin	: Negative	Negative
Sugar	: Negative	Negative
Ketone Bodies	: Negative	Negative
Bile Salts	: Negative	Negative
Bile Pigments	: Negative	Negative
Bilirubin	: Negative	Negative
Blood	: Negative	Negative
Nitrate	: Negative	Negative
PUS Cells	: 1-2	0 - 2 /hpf
RBC	: Not Detected	Not Detected
Epithelial Cells	: 2-3	0 - 2 /hpf
Casts	: Not Detected	Not Detected
Crystals	: Not Detected	Not Detected
Bacteria	: Not Detected	Not Detected



***** End Of Report *****

Technician

Dr. NIPUN MADHAV
 MBBS, M.D. (Pathology)
 Reg. No. MP-18747

Subject of following conditions :- The science of pathological diagnosis is based on interpretation of immunobiochemical ELISA, RIA and other reactions which are influenced by several factors. Assays are performed in accordance with standard procedures. The reported results are dependent on individual assay methods, equipment, specificity, sensitivity, drug interaction and the quality of the specimen (s) samples receiver. The most sophisticated computerized blood analyzer techniques are subject to unaccountable variations. Results of test vary from laboratory to laboratory and also in some parameters from time to time for the same patients. So the final diagnosis, conclusion should not be draw from these test only hence kindly correlate clinically. Advised follow up. The laboratory investigations should always be interpreted in the light of clinical features and other related investigations. Subject to corrections of typing / printing / humanly mistakes. Should the result indicate an unexpected abnormality, reconfirmation shall be sought. This report is not valid for

Add.: Plot No. 18, Minal Gate No. 01, Chanakyapuri, J.K. Road, Bhopal, M.P. 462023
 ☎ : 0755-4944777, ✉ : alexishospitalbhopal@gmail.com



ALEXIS

HOSPITAL BHOPAL

DEPARTMENT OF PATHOLOGY



Patient Name : MR. NIDHI . Registration Date/Time Date 26/02/2023. 03:10PM
 Registration No. : AH-A-002518 Accession Date/Time : 26/02/2023 03:16PM
 Lab No : 4 Report Date/Time : 26/02/2023 03:32PM
 Age & Sex : 32 Years / Male Print Date/Time : 26/02/2023 4:11 pm
 Referring Doctor :
 Report Status : Final

TEST(S)	RESULT(S)	UNITS	BIOLOGICAL REFERENCE RANGE
LIPID PROFILE			
SAMPLE TYPE : SERUM			
METHOD :			
S.Cholesterol	: 236.3	mg/dL	No risk < 200 mg/dl Moderate risk 200 - 239 mg/dl High risk >240 mg/dl
S.Triglycerides	: 125.06	mg/dl	Upto 150
HDL Cholesterol	: 39.7	mg/dl	Major risk < 40 mg/dl Negative risk > 60 mg/dl
LDL Cholesterol	: 171.588	mg/dl	Optimum < 100 mg/dl Near/above optimum 100 - 129 mg/dl Boderline high 130 - 159 mg/dl High 160 - 189 mg/dl Very high > 190 mg/dl
VLDL Cholesterol	: 25.012	mg/dl	Upto 30
S.Cholesterol/HDL Ratio	: 5.9521		4.4-11



***** End Of Report *****

Technician

Dr.NIPUN MADHAV
 MBBS, M.D. (Pathology)
 Reg. No. MP-18747

Subject of following conditions :- The science of pathological diagnosis is based on interpretation of immunobiochemical ELISA, RIA and other reactions which are influenced by several factors. Assays are performed in accordance with standard procedures The reported results are dependent on individual assay methods, equipment, specificity, sensitivity, drug interaction and the quality of the specimen (s) samples receiver. The most sophisticated computerized blood analyzer techniques are subject to uncountable variations. Results of test vary from laboratory to laboratory and also in some parameters from time to time for the same patients. So the final diagnosis, conclusion should not be draw from these test only hence kindly correlate clinically. Adviced follow up. The laboratory investigations should always be interpreted in the light of clinical features and other related investigations. Subject to corrections of typing / printing / humanly mistakes. Shuold the result indicate an unexpected abnormality, reconfirmation shall be sought. This report in not valied for



ALEXIS

HOSPITAL BHOPAL

DEPARTMENT OF PATHOLOGY



Patient Name : MR. NIDHI .
Registration No. : AH-A-002518
Lab No : 4
Age & Sex : 32 Years / Male
Referring Doctor :
Report Status : Final

Registration Date/Time Date 26/02/2023. 03:10PM
Accession Date/Time : 26/02/2023 03:16PM
Report Date/Time : 26/02/2023 03:30PM
Print Date/Time : 26/02/2023 4:10 pm

TEST(S)	RESULT(S)	UNITS	BIOLOGICAL REFERENCE RANGE
BLOOD RBS SAMPLE TYPE : WHOLE BLOOD FLUORIDE METHOD : Hexokinase Enzym			
Result	: 80.52	mg/dl	80-140
HbA1C SAMPLE TYPE : WHOLE BLOOD EDTA M METHOD : immunoturbidimet			
Glycosylated Haemoglobin % (Hb A1c)	: 5.2	%	4.8-5.9
Mean Plasma Glucose (MPG)	: 102.54		
TOTAL PROTEIN SAMPLE TYPE : SERUM METHOD : BIURET method			
Total Serum Proteins	: 7.4	gm/dL	6.4-8.3
Serum Albumin	: 3.9	GM/DL	3.2-4.5
Serum Globulin	: 3.5	gm/dL	1.9-3.5
A/G Ratio	: 1.1143		1.2 - 1.5
URIC ACID SAMPLE TYPE : SERUM METHOD : Uricase POD End			
Result	: 4.8	mg/dL	3.4-7.0
T3 T4 TSH SAMPLE TYPE : SERUM METHOD : ECL			
TRI-IODOTHYRONINE (T3)	: 1.67	ng/mL	0.83-2.00
THYROXINE (T4)	: 8.03	ug/dL	5.13-14.1
THYROID STIMULATING HARMONE TSH	: 3.1	µIU/ml	0.27-4.2



***** End Of Report *****

Technician

Dr. NIPUN MADHAV
MBBS, M.D. (Pathology)
Reg. No. MP-18747

Subject of following conditions :- The science of pathological diagnosis is based on interpretation of immunobiochemical ELISA, RIA and other reactions which are influenced by several factors. Assays are performed in accordance with standard procedures. The reported results are dependent on individual assay methods, equipment, specificity, sensitivity, drug interaction and the quality of the specimen (s) samples receiver. The most sophisticated computerized blood analyzer techniques are subject to uncountable variations. Results of test vary from laboratory to laboratory and also in some parameters from time to time for the same patients. So the final diagnosis, conclusion should not be draw from these test only hence kindly correlate clinically. Advised follow up. The laboratory investigations should always be interpreted in the light of clinical features and other related investigations. Subject to corrections of typing / printing / humanly mistakes. Shuold the result indicate an unexpected abnormality, reconfirmation shall be sought. This report in not valied for