

To,

The Coordinator,
Mediwheel (Arcofemi Healthcare Limited)
Helpline number: 011- 41195959

Dear Sir / Madam,

Sub: Annual Health Checkup for the employees of Bank of Baroda

This is to inform you that the following spouse of our employee wishes to avail the facility of Cashless Annual Health Checkup provided by you in terms of our agreement.

PARTICULARS OF HEALTH CHECK UP BENEFICIARY	
NAME	REKHABEN AJAYRANA
DATE OF BIRTH	04-05-1977
PROPOSED DATE OF HEALTH CHECKUP FOR EMPLOYEE SPOUSE	24-06-2023
BOOKING REFERENCE NO.	23J78006100062100S
SPOUSE DETAILS	
EMPLOYEE NAME	MR. RANA AJAY TULSIDAS
EMPLOYEE EC NO.	78006
EMPLOYEE DESIGNATION	DAFTARY
EMPLOYEE PLACE OF WORK	VASAD
EMPLOYEE BIRTHDATE	25-09-1972

This letter of approval / recommendation is valid if submitted along with copy of the Bank of Baroda employee id card. This approval is valid from **16-06-2023** till **31-03-2024**. The list of medical tests to be conducted is provided in the annexure to this letter. Please note that the said health checkup is a **cashless facility** as per our tie up arrangement. We request you to attend to the health checkup requirement of our employee's spouse and accord your top priority and best resources in this regard. The EC Number and the booking reference number as given in the above table shall be mentioned in the invoice, invariably.

We solicit your co-operation in this regard.

Yours faithfully,

Sd/-

**Chief General Manager
HRM Department
Bank of Baroda**

(Note: This is a computer generated letter. No Signature required. For any clarification, please contact Mediwheel (Arcofemi Healthcare Limited))



भारत सरकार

भारत सरकार

Government of India

नोंदणीची ओळख / Enrollment No.: 1207/90095/14182

To
राधा रेखा
Rana Rekha
W/O Rana Ajaybhai
06/03/2012 H-248 PARAGRAJ SOC. HRNI WARASIYA
RIANG ROAD Vadodara
Fatepura Vadodara
Gujarat 390006

17591414



UG1759141461N



तुमारे नंबर / Your No. :

7349 4779 7155

- सामान्य माणसनी अधिकार



भारत सरकार
GOVERNMENT OF INDIA



राधा रेखा
Rana Rekha
जन्मजु वर्ष / Year of Birth : 1977
स्त्री / Female

7349 4779 7155



सामान्य माणसनी अधिकार - सामान्य माणसनी अधिकार





Examination by GYNAECOLOGIST

Name:	REKHA RANA	Age:	45/FEMALE
Reg.No:	20220311283	DOE:	24/06/2023

Presenting Complaint:	H/O IRREGULAR -5.6WK SINCE 1 YR,MILD (3 DAYS) LMP 7/6/23
-----------------------	--

Medical History :	
M/H:	NO P/H/O DM/HTN/THYROID
O/H:	G2P2A0
OTHER:	NO C/O ANY

EXAMINATION:	
P/A:	SOFT
P/S:	NILL
P/V:	NILL

IMPRESSION:	NILL GYNEC
ADVICE:	F/UP WITH REPORTS

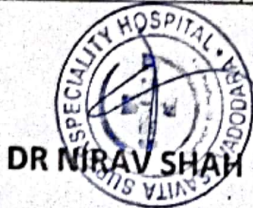



Savita

Superspeciality Hospital
(A Unit of Solace Healthcare Pvt. Ltd)

Parivar Char Rasta, Waghodia-Dabhoi Ring Road, Vadodara - 390019
0265-2578844 / 2578849 | mh@savitahospital.com | savitahospital.com

Examination By Ophthalmologist

Name :	REKHA RANA	Age :	45/FEMALE
Reg.No :	20220311283	DOE :	24/06/2023

Present Complaints :	NAD	
Medical History :	NAD	
Examination Of Eye :	NAD	
External Examination :	NAD	
Anti Seg Examination :	A/S:WNL	
Schiotz Tonometry IOP :	P:RRRL	
Fundus :	NIL	
Without Glass	Distant Vision :	
	Near Vision :	
With Glass	Distant Vision : 6/6 WITH+1.0D1Y1	6/6WITH+1.0D1Y1/ 100
	Near Vision :N6WITH+1.5 0DSPH	N6WITH+1.50DSPH
Colour Vision (With Ishihara Chart) :	WNL	
Advice :	ADD BIFOCAL	



DR CHETAN CHAUHAN





EXAMINATION BY DENTAL

Name :	REKHA RANA	Age/Sex:	45/FEMALE
Reg No :	20220311283	DOE:	24/06/2023
Presenting Complaint :	ROUTINE CHECK UP		
Medical History :	NAD		
Examination :	CALCULAS+++	STAIN++ IMPAINTED IRT	
			8
Impression :	NAD		
Advice :	SCALLING AND	POLISHING DISIMPAITION	
			8



DR RUSDA MALEK



PHYSICIAN EXAMINATION

Name :	REKHA RANA	Age :	45/FEMALE
Reg.No :	20220311283	DOE :	24/06/2023

Physical Examination:

Height:	156CM	Weight:	54 KG	PULSE:	84	Temperature:	NORMAL
---------	-------	---------	----------	--------	----	--------------	--------

BMI :	22.18	BP :	120/84	SPO2	99%
-------	-------	------	--------	------	-----

Chief Complaint :	NO COMPLAINTS
Past History :	NAD
General Examination :	NAD
Systemic Examination :	NAD
INVESTIGATION : OTHER:	
ADVICE :	CAP: AUTRIN 1--0--0 (1 MONTH) SEND ANTI CCP

DR. SAURABH JAIN



24-Jun-23 10:58:01 AM

RANA, REKHABEN
Female

45 Years

Rate 58
 PR 148
 QRS 82
 QT 408
 QTc 401
 --AXIS--
 P 44
 QRS 52
 T 34



12 Lead; Standard Placement

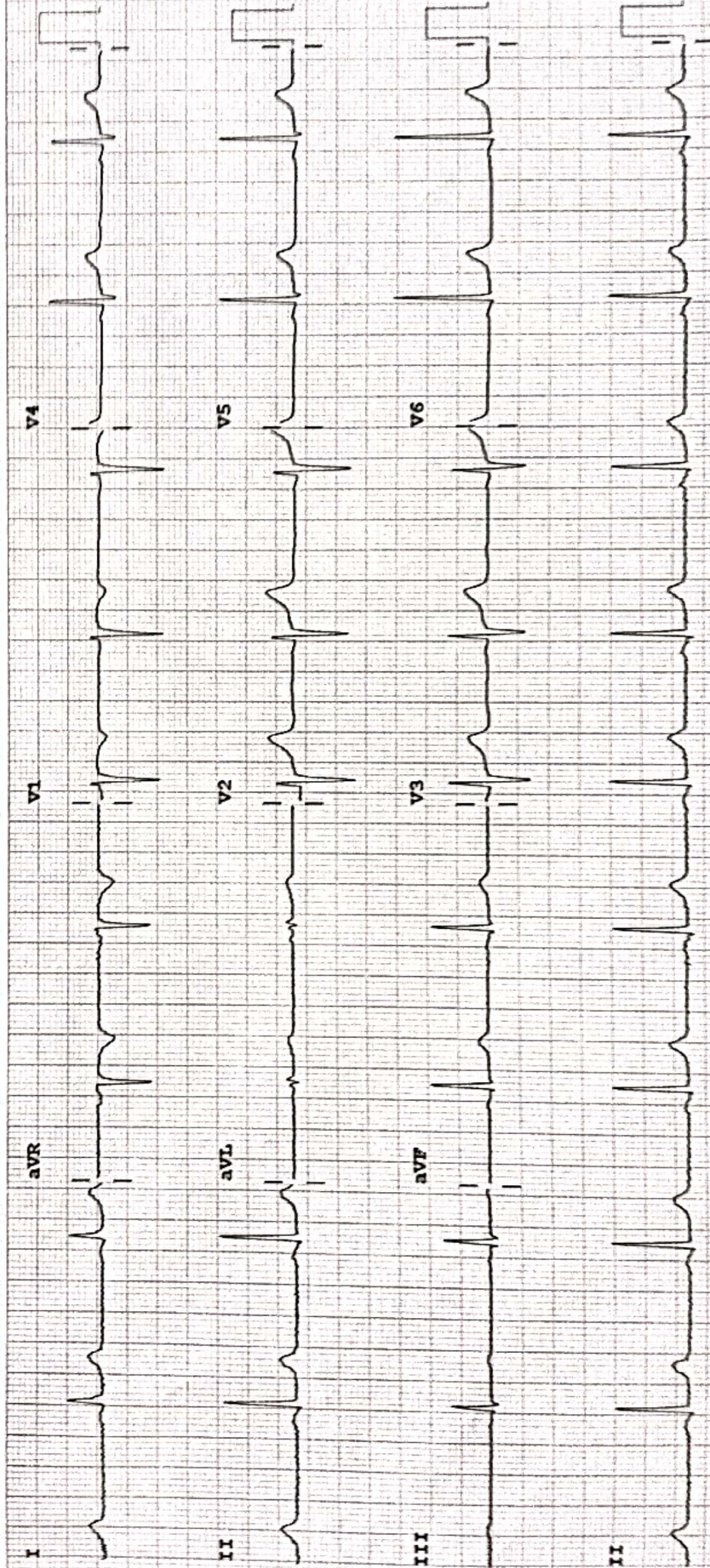

Device:

Speed: 25 mm/sec

Limb: 10 mm/mV

Chest: 10.0 mm/mV

F 50~ 0.50-150 Hz W

PH09

P7



2D-ECHOCARDIOGRAPHY AND COLOR DOPPLER REPORT

NAME: REKHA A RANA

DATE: 24/06/2023

AGE/SEX: 45YRS/FEMALE

REF BY: DR. SAURABH JAIN

OBSERVATION:

- NORMAL LV SIZE AND NORMAL LV SYSTOLIC FUNCTION. LVEF = 60% (VISUAL).
- NO RWMA AT REST.
- GRADE I LV DIASTOLIC DYSFUNCTION.
- TRIVIAL MR. NO MS.
- NO AR. NO AS.
- MODERATE TR. NO PAH. PASP = 32MMHG.
- NORMAL SIZED LA, RA & RV WITH NORMAL RV SYSTOLIC FUNCTION.
- NORMAL SIZED MPA, RPA & LPA.
- INTACT IAS & IVS.
- NO E/O INTRACARDIAC CLOT/VEGETATION/PE.
- NORMAL SIZED IVC.
- NORMAL PERICARDIUM.

LA: 30MM

AO: 30MM

IVS: 09/13MM

LVPW: 08/12MM

LVID: 42/27MM

CONCLUSION:

- NORMAL LV/RV SIZE AND SYSTOLIC FUNCTION.
- NO RWMA AT REST.
- MODERATE TR. NO PAH.
- LVEF = 60% (VISUAL).

DR. NIRAV BHALANI
[CARDIOLOGIST]



DR. ARVIND SHARMA
[CARDIOLOGIST]



Patient Name : Rekha Ajay Rana

Sample No. : 20230603386

Patient ID : 20220311283

Visit No. : OPD20230606547

Age / Sex : 45y 2m/Female

Coll. Date : 24/06/2023 10:07

Consultant : DR SAURABH JAIN

S. Coll. Date : 24/06/2023 10:20

Ward : -

Report Date : 24/06/2023 17:36

Urine R/M

Investigation	Result	Normal Value
Quantity - :	20 ml	
Colour - :	Pale Yellow	
Reaction (pH) :	6.0	4.0-8.0
Turbidity :	Clear	
Deposit :	Absent	Absent
Sp.Gravity :	1.015	1.005-1.010
Protein :	Absent	Absent
Glucose :	Absent	Absent
Bile Salts :	Absent	Absent
Bile pigments :	Absent	Absent
Ketones :	Absent	Absent
Urobilinogen :	Absent	
Blood :	Absent	Absent
Pus Cells :	0-1 /hpf	0-5/hpf
Red Blood Cells :	0-1 /hpf	Absent
Epithelial Cells :	10-14 /hpf	

Dr. Mehul Desai
M.B.D.C.P
Reg.No.G-9521



Unipath Specialty Laboratory (Baroda) LLP - Platinum Complex, Opp. HDFC Bank, Nr. Radha Krishna char rasta, Akota, Vadodara - 390020
 Unipath Specialty Laboratory (Baroda) LLP - Platinum Complex, Opp. H.M. Bazar, Nr. Akota, Vadodara - 390020
 Phone: 0265-2354435 / 2326260 | Mobile: 7228800500 / 8155028222 | Email: info.baroda@unipathllp.in



TEST REPORT

Reg. No. : 30601012487 Reg. Date : 24-Jun-2023 12:02 Collected On : 24-Jun-2023 12:02
 Name : Ms. REKHA RANA Approved On : 24-Jun-2023 14:15
 Age : 45 Years Gender : Female Ref. No. : Dispatch At :
 Ref. By : Tele No. :
 Location : SAVITA SUPERSPECIALTY HOSPITAL @ WAGHODIYA ROAD

Test Name	Results	Units	Bio. Ref. Interval
<u>VITAMIN B12</u>			
VITAMIN B12	591	pg/mL	211 - 911

Method CLIA

Sample Type: Serum

Note:

Dietary sources of Vitamin B12 are meat, eggs, milk and milk products. Vitamin B12 requires intrinsic factor for absorption from intestine.
 B12 deficiency causes hematological and neurological abnormalities. Decreased serum B12 levels causes increased excretion of methylmalonic acid. The impaired DNA synthesis associated with Vitamin B12 deficiency causes macrocytic anemias. In sever is characterized by abnormal maturation of erythrocyte, myeloid precursors and megakaryocytes in the bone marrow, which results in the pancytopenia.
 Withhold Vitamin B12 injection before the blood is drawn. Blood collected after Vitamin B12 Injection interfere with result. Preservatives such as fluorides & ascorbic acid interfere with this assay. Excessive exposure of the specimen to light may alter Vitamin B12 result.
 To differentiate vitamin B12 & folate deficiency, measurement of Methyl malonic acid in urine & serum Homocysteine level is suggested.

----- End Of Report -----

This is an electronically authenticated report.

Test done from collected sample.

Dr. Vishal Jhaveri

We are open 24 x 7 & 365 days

LLP Identification Number: AAN-8932

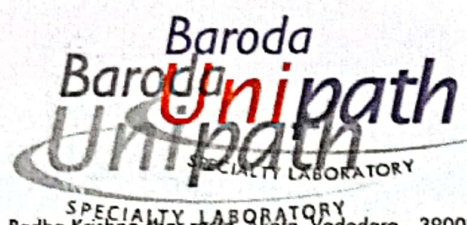

Unipath Specialty Laboratory (Baroda) LLP - Platinum Complex, Opp. HDFC Bank, Nr. Radha Krishna char rasta, Akola, Vadodara - 390020
 Unipath Specialty Laboratory (Baroda) LLP - Platinum Complex, Opp. HDFC Bank, Nr. Radha Krishna char rasta, Akola, Vadodara - 390020
 Phone: 0265-2354435 / 2326260 | Mobile: 7229800500 / 8155028222 | Email: info.baroda@unipathllp.in



TEST REPORT

Reg. No. : 30601012487 Reg. Date : 24-Jun-2023 12:02 Collected On : 24-Jun-2023 12:02
 Name : Ms. REKHA RANA Approved On : 24-Jun-2023 14:15
 Age : 45 Years Gender : Female Ref. No. : Dispatch At :
 Ref. By : Tele No. :
 Location : SAVITA SUPERSPECIALTY HOSPITAL @ WAGHODIYA ROAD

Test Name	Results	Units	Bio. Ref. Interval
THYROID FUNCTION TEST			
T3 (triiodothyronine) <i>Method: CLIA</i>	1.07	ng/mL	0.6 - 1.81
T4 (Thyroxine) <i>Method: CLIA</i>	7.6	µg/dL	4.5 - 12.6
TSH (ultra sensitive) <i>Method: CLIA</i>	1.843	µIU/mL	0.55 - 4.78
Sample Type: Serum			

Comments:

Thyroid stimulating hormone (TSH) is synthesized and secreted by the anterior pituitary in response to a negative feedback mechanism involving concentrations of FT3 (free T3) and FT4 (free T4). Additionally, the hypothalamic tripeptide, thyrotropin-releasing hormone (TRH), directly stimulates TSH production. TSH stimulates thyroid cell production and hypertrophy, also stimulate the thyroid gland to synthesize and secrete T3 and T4. Quantification of TSH is significant to differentiate primary (thyroid) from secondary (pituitary) and tertiary (hypothalamus) hypothyroidism. In primary hypothyroidism, TSH levels are significantly elevated, while in secondary and tertiary hypothyroidism, TSH levels are low.

TSH levels During Pregnancy :

- First Trimester : 0.1 to 2.5 µIU/mL
- Second Trimester : 0.2 to 3.0 µIU/mL
- Third trimester : 0.3 to 3.0 µIU/mL

Reference : Carl A. Burtis, Edward R. Ashwood, David E. Bruns. Tietz Textbook of Clinical Chemistry and Molecular Diagnostics. 5th Edition. Philadelphia: WB Saunders, 2012:2170

This is an electronically authenticated report.

Test done from collected sample.

Dr. Vishal Jhaveri

We are open 24 x 7 & 365 days

LLP Identification Number: AAN-8932



Patient Name : Rekha Ajay Rana	Sample No. : 20230603385
Patient ID : 20220311283	
Age / Sex : 45y 2m/Female	Visit No. : OPD20230606547
Consultant : DR SAURABH JAIN	Call. Date : 24/06/2023 10:07
Ward : -	S. Coll. Date : 24/06/2023 10:20
	Report Date : 24/06/2023 17:36

Lipid Profile

Investigation	Result	Normal Value
Sample :	Fasting	
Sample Type :	Normal	
Cholesterol (Chol) :	214 mg/dl [H]	Low risk : < 200 Moderate risk : 200 - 239 High risk : > or = 240
Triglyceride :	195 mg/dl	Normal : < 200.0 High : 200 - 499 Very High : > or = 500
HDL Cholesterol :	68 mg/dl	Low risk : >or = 60 mg/dL High risk : Up to 35 mg/dL
LDL :	107 mg/dl [L]	131.0 to 159.0(N) < 130.0(L) > 159.0(H)
VLDL :	39 mg/dl [H]	Up to 0 to 34 mg/dl
LDL/HDL Ratio :	1.57	Low risk : 0.5 to 3.0 Moderate risk : 3.0 to 6.0 Elevted level high > 6.0
Total Chol / HDL Ratio :	3.15	Low Risk : 3.3 to 4.4 Average Risk : 4.4 to 7.1 Moderate Risk : 7.1 to 11.0 High Risk : > 11.0
Total Lipids :	777 mg/dl [H]	400 to 700 mg/dl

Note :- Lipemic samples give high triglyceride value and falsely low LDL value.

Dr. Mehul Desai
M.B.D.C.P
Reg.No.G-9521



Patient Name : Rekha Ajay Rana

Sample No. : 20230603385

Patient ID : 20220311283

Visit No. : OPD20230606547

Age / Sex : 45y 2m/Female

Call. Date : 24/06/2023 10:07

Consultant : DR SAURABH JAIN

S. Coll. Date : 24/06/2023 10:20

Ward : -

Report Date : 24/06/2023 17:36

LFT (Liver Function Test)

Investigation	Result	Normal Value
Total Bilirubin :	0.7 mg/dl	0.2 to 1.0 mg/dl
Direct Bilirubin :	0.4 mg/dl	0.0 to 0.2 mg/dl
Indirect Bilirubin :	0.3 mg/dl	0.0 to 0.8 mg/dl
AST (SGOT) :	28 U/L	5 to 34 U/L
ALT (SGPT) :	31 U/L	0 to 55 U/L
Total Protein (TP) :	6.9 g/dL	6.4 to 8.3, g/dl
Albumin (ALB) :	3.2 g/dl [L]	3.5 to 5.2 g/dl
Globulin :	3.7 g/dl [H]	2.3 to 3.5 g/dl
A/G Ratio :	0.86	
Alkaline Phosphatase (ALP) :	120 U/L	40 to 150 U/L
GAMMA GT. :	14 U/L	7 to 35 U/L

Dr. Mehul Desai
M.B.D.C.P
Reg.No.G-9521





Patient Name : Rekha Ajay Rana

Sample No. : 20230603385

Patient ID : 20220311283

Visit No. : OPD20230606547

Age / Sex : 45y 2m/Female

Call. Date : 24/06/2023 10:07

Consultant : DR SAURABH JAIN

S. Coll. Date : 24/06/2023 10:20

Ward : -

Report Date : 24/06/2023 17:36

RENAL FUNCTION TEST

Investigation	Result	Normal Value
Creatinine :	0.8 mg/dl	0.6 - 1.4 mg/dl
Urea :	28 mg/ dl	13 - 45 mg/dl
Uric Acid :	4.2 mg/dl	3.5 - 7.2 mg/dl
Calcium :	8.8 mg/dl	8.5 - 10.5
Phosphorus :	3.9 mg/dl	1.5 - 6.8

Dr.Mehul Desai
M.B.D.C.P
Reg.No.G-9521





Patient Name : Rekha Ajay Rana

Sample No. : 20230603385

Patient ID : 20220311283

Visit No. : OPD20230606547

Age / Sex : 45y 2m/Female

Call. Date : 24/06/2023 10:07

Consultant : DR SAURABH JAIN

S. Coll. Date : 24/06/2023 10:20

Ward : .

Report Date : 24/06/2023 17:36

Blood Group

Investigation	Result	Normal Value
BLOOD GROUP :		
ABO	O	
Rh	Positive	

HBA1C

Investigation	Result	Normal Value
Glycosylated Hb :	5.3 %	Near Normal Glycemia : 6 to 7 Excellent Control : 7 to 8 Good Control : 8 to 9 Fair Control : 9 to 10 Poor Control : > 10

Average Plasma Glucose of Last 3 Months : 105.41

FBS & PPBS

Investigation	Result	Normal Value
Blood Sugar (FBS) :	81 mg/dl	74 - 100 mg/dl
Urine Sugar (FUS) :	Nil	
Blood Sugar (PP2BS) :	113 mg/dl	70 to 120 mg/dl
Urine Sugar (PP2US) :	Nil	

Dr.Mehul Desai
M.B.D.C.P
Reg.No.G-9521





Savita
Superspeciality Hospital
(A Unit of Solace Healthcare Pvt. Ltd.)

Pariwar Char Rasta, Waghodia-Dabhoi Ring Road, Vadodara-390019
0265-2578844 / 2578849 63596 88442
mh@savitahospital.com savitahospital.com



Patient Name :	Rekha Ajay Rana	Sample No. :	20230603392
Patient ID :	20220311283	Visit No. :	OPD20230606550
Age / Sex :	45y 2m/Female	Call. Date :	24/06/2023 10:22
Consultant :	DR HIREN PATEL	S. Coll. Date :	24/06/2023 12:07
Ward :	-	Report Date :	24/06/2023 17:38

RA-Quantitative

Investigation	Result	Normal Value
RA Factor Result :	3.8 IU/mL	up to 20 IU/mL

Dr. Mehul Desai
M.B.D.C.P
Reg.No.G-9521





Patient Name : Rekha Ajay Rana

Sample No. : 20230603385

Patient ID : 20220311283

Visit No. : OPD20230606547

Age / Sex : 45y 2m/Female

Call. Date : 24/08/2023 10:07

Consultant : DR SAURABH JAIN

S. Coll. Date : 24/08/2023 10:20

Ward : -

Report Date : 24/08/2023 17:36

CBC, ESR

Investigation	Result	Normal Value
Hemoglobin :	11.6 gm/dl [L]	12.5 to 16.0 gm/dl
P.C.V. :	35.3 % [L]	37.0 to 47.0 %
M.C.V. :	83.1 fL	78 to 100 fL
M.C.H. :	27.3 pg	27 to 31 pg
M.C.H.C. :	32.9 g/dl	32 to 36 g/dl
RDW :	11.5 %	11.5 to 14.0 %
RBC Count :	4.25 X 10 ⁶ / cumm	4.2 to 5.4 X 10 ⁶ / cumm
Polymorphs :	60 %	38 to 70 %
Lymphocytes :	36 %	15 to 48 %
Eosinophils :	2 %	0 to 6 %
Monocytes :	2 % [L]	3 to 11 %
Basophils :	0 %	0.0 to 1.0 %
Total :	100	< 100 > 100
WBC Count :	4800 /cmm	4000 to 10000 /cmm
Platelets Count :	210000 /cmm	1,50,000 to 4,50,000 /cmm
ESR - After One Hour :	18 mm/hr	1 to 20 mm/hr

Dr. Mehul Desai
M.B.D.C.P
Reg.No.G-9521





PATIENT'S NAME: REKHA RANA	
AGE / SEX: 45YRS/F	DATE: 24 June 2023

ULTRASOUND OF ABDOMEN

LIVER appears normal in size and shows normal parenchymal echogenicity. No evidence of focal lesion. No evidence of dilated IHBR or portal vein. CBD appears normal.

GALL BLADDER is well-distended. No evidence of calculus or sludge within. No evidence of wall thickening or pericholecystic edema seen.

VISUALIZED PART OF PANCREAS appears normal and shows normal parenchymal echogenicity. MPD is within normal limits.

SPLEEN appears normal in size and shows normal parenchymal echogenicity. No evidence of focal lesion.

BOTH KIDNEYS appear normal in size and position. Show normal cortical parenchymal thickness and echogenicity. Corticomedullary differentiation is maintained. No evidence of calculus or hydronephrosis or focal lesion on either side.

URINARY BLADDER is full. No evidence of calculus or wall thickening seen.

UTERUS appears anteverted, normal in size and position. CET is within normal limits. No evidence of focal myometrial lesion noted.

No evidence of obvious bilateral adnexal mass lesion or collection seen.

BOWEL LOOPS appear normal in caliber and show normal peristalsis.

No evidence of ascites or significant lymphadenopathy noted.

IMPRESSION:

- **NO SIGNIFICANT SONOGRAPHICAL ABNORMALITY SEEN AT PRESENT SCAN.**

DR JAY PANCHAL
MD RADIOLOGY

[This report is not valid for medico-legal purpose. Not all pathologies can be detected on ultrasound in each scan. Further radiographic evaluation is suggested if required.]



PATIENT NAME:REKHA RANA	
AGE / SEX: 45YRS/F	DATE: 24 June 2023

CHEST XRAY (PA view)

Both lung fields appear normal.

Both hila appear normal.

Bilateral costo-phrenic angles appear grossly clear.

Mediastinum and cardiac shadow appear normal.

Bony thorax appears unremarkable.

No evidence of free gas under domes of diaphragm.

IMPRESSION:

- NO SIGNIFICANT ABNORMALITY NOTED IN LUNG FIELDS
- NORMAL CARDIAC SHADOW



DR JAY PANCHAL
MD RADIOLOGY

[This report is not valid for medico-legal purpose.]