

Metro Hospital & Heart Institute, Haridwar  
Health Check-up Certificate

COMPANY... Medwheels .....

EMPLOYEE NO..... — DEPTT. Housewife DATE... 10-2-24

NAME... Preeti Bhatt AGE/SEX... 47y/F DOB... 5-12-77

DESIGNATION..... — MOBILE NO... 8057043494 .....

CHEST (INSP)... 4 cm. CHEST (EXP)... 4 cm. CHEST EXPANSION... 4 cm

HEIGHT... 146 cm. WEIGHT... 47 Kg. BMI.....

P/R..... 71 per mt. BP... 100/78 mmHg SIGN OF EMP (None) .....

**EXAMINATION/INVESTIGATIONS**

No	Investigations	Room No	Result
1	LAB INVESTIGATIONS	Path Lab	Hb <u>13.0 gm %</u> TLC <u>5920</u> / DLC <u>55/35/04/06</u> FBS <u>84.0</u> / PPQI <u>0</u> / RBS <u>Nil</u> HbA1c <u>5.8%</u>
	BLOOD SUGAR F/PP/RANDOM	Path Lab	
	BLOOD GROUP	Path Lab	<u>O+</u>
2	URINE	Path Lab	<u>ABB-NIL Sugar-NIL</u>
3	STOOL	Path Lab	<u>SNR</u>
4	X RAY CHEST PA	Radiology	<u>Normal chest</u>
5	ULTRASONOGRAPHY (Whole Abd)	Radiology	<u>Normal Study</u>
6	ECG	Health check up	<u>WNL</u>
7	ECHO	Radiology	<u>Normal Study</u>
8	TMT	Radiology	
9	PFT	Health check up	
10	AUDIOMETRY	25	
11	ENT EXAM	25	
12	DENTAL EXAMINATION	24	<u>Delayed 5 + 45 / 8 / fair oral hygiene.</u>
13	ACUITY OF VISION/COLOUR VISION	13	<u>VN 6/6 BLE NV 6/6 BLE CV: Normal BE</u>
14	EXAMINATION BY PHYSICIAN	23	
15	<u>LFT / 2 Abnol / 2 Abnol / 1 Abnol</u>	<u>none</u>	<u>Report attached</u>

Observations - T<sub>2</sub> / T<sub>4</sub> / T<sub>5</sub> 2d — none

**DR. NITIN KUMAR**  
MBBS, MD  
Consultant General Medicine  
Reg. No.-UKMC-5845  
Metro Hospital & Heart Institute  
SIDCUL, Haridwar-249403 (U.K.)

**Subject: Health Check up Booking Confirmed Request(bobS7133),Package Code-PKG10000477, Beneficiary Code-284416**

Mediwheel <wellness@mediwheel.in>

Sent: Fri, 2 Feb 2024 17:22:09 GMT+0530

To: You

Cc: customercare@mediwheel.in

MedSave

011-41195959

Hi **Metro Hospital & Heart Institute**,

We have received the confirmation for the following booking. Please provide your confirmation by clicking on the yes and no button.

**Hospital Package Name** : Mediwheel Full Body Health Checkup Female Above 40

**Patient Package Name** : Mediwheel Full Body Health Checkup Female Above 40

**Package Code** : PKG10000477

**Contact Details** : 8859752302

**Email** : bunty\_bha@yahoo.co.in

**Booking Date** : 31-01-2024

**Appointment Date** : 10-02-2024

**Confirmation Status**: Booking Confirmed

**Preferred Time** : 8:30am

**Member Information**

Booked Member Name	Age	Gender
Preeti bhatt	46 year	Female

We request you to facilitate the employee on priority.

Thanks,  
Mediwheel Team

You have received this mail because your e-mail ID is registered with This is a system-generated e-mail **Arcofemi Healthcare Limited**, please don't reply to this message.

Please visit to our [Terms & Conditions](#) for more informaion. This email is recieved because you are register with us [Click here to unsubscribe](#).

© 2024 - 25, Arcofemi Healthcare Pvt Limited.(Mediwheel)

LETTER OF APPROVAL / RECOMMENDATION

To,

The Coordinator,  
Mediwheel (Arcofemi Healthcare Limited)  
Helpline number 011-41195959

Dear Sir / Madam,

**Sub: Annual Health Checkup for the employees of Bank of Baroda**

This is to inform you that the following employee wishes to avail the facility of Cashless Annual Health Checkup provided by you in terms of our agreement.

PARTICULARS	EMPLOYEE DETAILS
NAME	MR. BHATT SURESH
EC NO.	166108
DESIGNATION	SINGLE WINDOW OPERATOR B
PLACE OF WORK	RISHIKESH
BIRTHDATE	13-02-1974
PROPOSED DATE OF HEALTH CHECKUP	10-02-2024
BOOKING REFERENCE NO.	23M166108100086678E

This letter of approval / recommendation is valid if submitted along with copy of the Bank of Baroda employee id card. This approval is valid from **30-01-2024** till **31-03-2024**. The list of medical tests to be conducted is provided in the annexure to this letter. Please note that the said health checkup is a **cashless facility** as per our tie up arrangement. We request you to attend to the health checkup requirement of our employee and accord your top priority and best resources in this regard. The EC Number and the booking reference number as given in the above table shall be mentioned in the invoice, invariably.

We solicit your co-operation in this regard.

Yours faithfully,

Sd/-

Chief General Manager  
HRM Department  
Bank of Baroda

(Note: This is a computer-generated letter. No Signature required. For any clarification, please contact Mediwheel (Arcofemi) Healthcare Limited)

**SUGGESTIVE LIST OF MEDICAL TESTS**

FOR MALE	FOR FEMALE
CBC	CBC
ESR	ESR
Blood Group & RH Factor	Blood Group & RH Factor
Blood and Urine Sugar Fasting	Blood and Urine Sugar Fasting
Blood and Urine Sugar PP	Blood and Urine Sugar PP
Stool Routine	Stool Routine
<b>Lipid Profile</b>	<b>Lipid Profile</b>
Total Cholesterol	Total Cholesterol
HDL	HDL
LDL	LDL
VLDL	VLDL
Triglycerides	Triglycerides
HDL / LDL ratio	HDL / LDL ratio
<b>Liver Profile</b>	<b>Liver Profile</b>
AST	AST
ALT	ALT
GGT	GGT
Bilirubin (total, direct, indirect)	Bilirubin (total, direct, indirect)
ALP	ALP
Proteins (T, Albumin, Globulin)	Proteins (T, Albumin, Globulin)
<b>Kidney Profile</b>	<b>Kidney Profile</b>
Serum creatinine	Serum creatinine
Blood Urea Nitrogen	Blood Urea Nitrogen
Uric Acid	Uric Acid
HBA1C	HBA1C
Routine urine analysis	Routine urine analysis
USG Whole Abdomen	USG Whole Abdomen
<b>General Tests</b>	<b>General Tests</b>
X Ray Chest	X Ray Chest
ECG	ECG
2D/3D ECHO / TMT	2D/3D ECHO / TMT
Stress Test	Thyroid Profile (T3, T4, TSH)
PSA Male (above 40 years)	Mammography (above 40 years) and Pap Smear (above 30 years).
Thyroid Profile (T3, T4, TSH)	Dental Check-up consultation
Dental Check-up consultation	Physician Consultation
Physician Consultation	Eye Check-up consultation
Eye Check-up consultation	Skin/ENT consultation
Skin/ENT consultation	Gynaec Consultation



भारत सरकार  
Government of India



प्रीती भट्ट  
Preeti Bhatt  
जन्म तिथि / DOB : 05/12/1977  
महिला / Female



7621 6483 1906

मेरा आधार, मेरी पहचान



Unique Identification Authority of India

पता: W/O सुरेश भट्ट, सी/90 देवेन्द्र विहार,  
गली नं 12, गुमानिवाला, गुमानिवाला,  
गुमानिवाला, देहरादून, उत्तराखण्ड, 249204

Address: W/O Suresh Bhatt, C/90  
Devendra Vihar, Gali No 12, Gumaniwala,  
Gumaniwala, Gumaniwala, Dehradun,  
Uttarakhand, 249204



7621 6483 1906



1947



help@uidai.gov.in

www

www.uidai.gov.in

Mrs Preety Bhatt  
46yrs  
10-2-24

Measurement Results:

QRS : 76 ms  
 QT/QTcB : 420 / 444 ms  
 PR : 136 ms  
 P : 78 ms  
 PR/PP : 894 / 890 ms  
 P/QRS/T : 65 / 50 / -5 degrees  
 QTd/QTcBd : 64 / 68 ms  
 Sokolow : mV  
 NK : 9

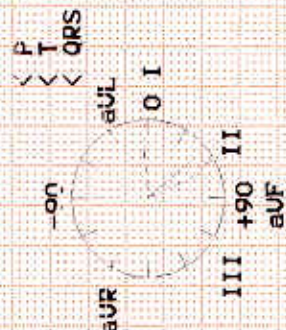

Interpretation:

Q wave (anterior)  
 T-wave near baseline (lateral)  
 low QRS amplitudes  
 probably abnormal ECG

*WNL*



Unconfirmed report.

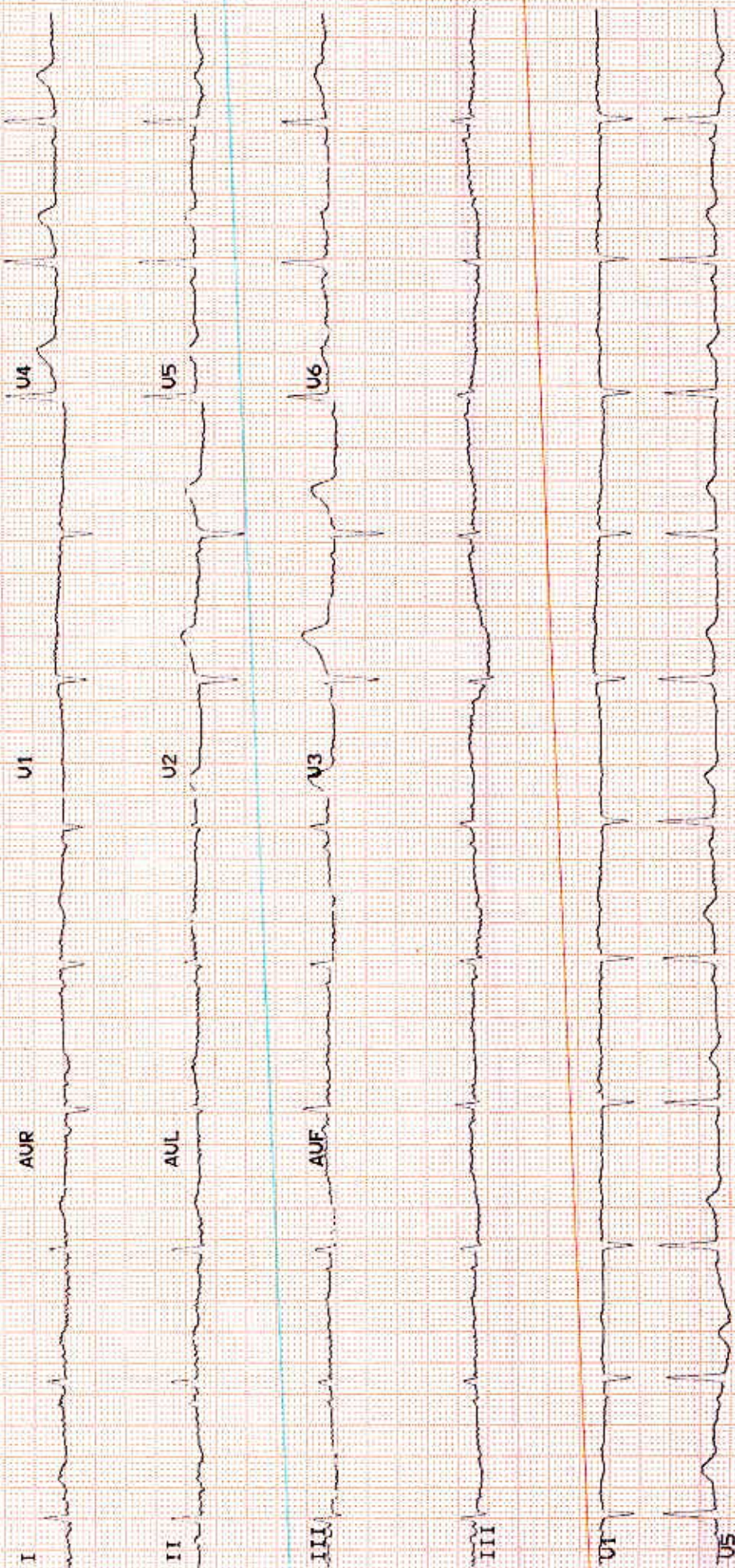



Patient Name Preeti Khill Age/Sex 47/F Reg. No. MHWID/2024-  
001524  
Doctor Dr. Naman Aggarwal  
Date 10/2/24 Time 9:35

**DENTAL EXAMINATION**

➤ **TEETH STATUS**

= findings present

• **MISSING** -

6/6

• **DECAYED** -

5/45  
8.

restored

or

7/7

➤ **ORAL HYGIENE STATUS**

= fair oral hygiene

• **STAINS** -

or

• **CALCULUS** -

or

Adv. extractions - (10/2/24)  
Prostheses, or 6/6.

**DR NAMAN AGGARWAL**  
B.D.S  
SENIOR DENTAL CONSULTANT  
Reg. No.-UK, 1203  
Metro Hospital & Heart Institute  
Sircul, Haridwar, UK, Pin No.- 249403



# METRO

HOSPITAL & HEART INSTITUTE

(A unit of Sunhill Hospitals Private Limited)

(NABH & ISO 9001:2008 Certified)

## Radiology Investigation Report

**Name** : Mrs. Preeti Bhatt  
**Ref. By** : Dr. NITIN KUMAR  
**IP/OP** : OP/202314938  
**Date** : 10/02/2024

**Age/Sex** : 46 Y/F  
**UHID NO** : 2024001524  
**Request No** : 70247981

### USG WHOLE ABDOMEN

The diaphragm is normal in contour & respiratory excursion. There is no ascitis or lymph node mass.

Liver is normal in shape, outline & echotexture. No focal lesion of abnormal ecogeneity is seen. Intrahepat biliary radicles are not dilated. Portal vein & portal venous radicles are normal.

Gall bladder is well distended, its outlines are smooth & its wall are not thick. No calculus /mass lesion is seen in its lumen. Common bile duct is normal in course & caliber. No calculus is seen in its lumen.

Spleen & pancreas appears normal in shape, size, outline & echotexture.

Both the kidneys are normal in shape, size, outline & echotexture. Renal parenchymal thickness is normal. Corticomedullary junction is defined & is normal. There is no hydronephrosis. No echogenic renal calculus seen.

Urinary bladder is normal in contour & capacity. Bladder wall is not thick. No pathological filling defect / vesic calculus is seen in bladder. Ureterovesical junctions appear normal.

Uterus is normal in size shape, outline & echotexture. Myometrial & endometrial echoes are normal. No uterin mass is seen. Both the ovaries appear normal. There is no free fluid seen in cul de sac.

**IMPRESSION : NORMAL STUDY**



**DR. PRAKASH CHANDRA PANDEY**  
**MBBS, DMRD**  
**CONSULTANT RADIOLOGIST**

**Note:**

- (1) Not Valid for medical-legal purposes.
- (2) This is a professional opinion based on imaging finding and not the diagnosis.
- (3) In case of any discrepancy due to machine error or typing error, please get it rectified immediately.





**METRO**  
HOSPITAL & HEART INSTITUTE  
(A unit of Sunhill Hospitals Private Limited)  
(NABH & ISO 9001: 2008 Certified)



we treat...HE CURES

# Metro Hospital & Heart Institute

(A unit of Sunhill Hospital Private Limited)

OPD CONSULTATION

Patient Name Mrs. Preeti Bhatt Age/Sex 42/F Reg. No. \_\_\_\_\_

Doctor's Name Dr. Sushil Kumar

Date 10/02/2024 Time \_\_\_\_\_

## OPHTHALMIC EXAMINATION

### VISION

#### DISTANCE VISION-

Rt 6/6

Lt 6/6

#### NEAR VISION-

Rt N6 τ glass

Lt N6

#### COLOUR VISION

Normal BE

### EYE EXAMINATION

Cornea

Ant Chamber

Pupil

Fundus Examination

#### ADVICE-

Dr. Sushil Kumar, MBBS, MS (Ophtho)  
Consultant Ophthalmologist  
Metro Hospital & Heart Institute  
Sidcul, Haridwar, India. No. 4672 (UK)  
*[Signature]*  
Signature

Plot No. F-1, Sector-6A, SIDCUL, Haridwar - 249 403

Emergency : +91 8191902600, Phone : 01334 - 239040 / 42 / 43, Fax : 01334 - 239043

E-mail : metroharidwar@metrohospitals.com, Website: www.metrohospitals.com

Regd. Office : 21, Community Center, Preet Vihar, New Delhi-110092

CIN No.: U33201DL2006PTC156918

MHHI/CL/0115/Rev. No. 01

**METRO**

HOSPITAL &amp; HEART INSTITUTE

(A unit of Sunhill Hospitals Private Limited)

(NAAB &amp; ISO 9001: 2008 Certified)

**Radiology Investigation Report**

<b>Name</b>	: Mrs. Preeti Bhatt	<b>Age/Sex</b>	: 46 Y/F
<b>Ref. By</b>	: Dr. NITIN KUMAR	<b>UHID NO</b>	: 2024001524
<b>IP/OP</b>	: OP/202314938	<b>Request No</b>	: 70247981
<b>Date</b>	: 10/02/2024		

**X-RAY CHEST PA View**

Cardiac contour & size are normal.  
Trachea is central.  
Lung fields are clear.  
Hilar shadows are normal.  
Costophrenic angles are clear.  
Bony rib cage is normal.

**IMPRESSION: NORMAL CHEST.**

  
**DR. PRAKASH CHANDRA PANDEY**  
MBBS, DMRD  
CONSULTANT RADIOLOGIST

**Note:**

- (1) Not valid for medical-legal purpose.
- (2) This is a professional opinion based on imaging finding and not the diagnosis.
- (3) In case of any discrepancy due to machine error or typing error, please get it rectified immediately.

Plot No. F-1, Sector-6A, SIDCUL, Haridwar - 249 403

Emergency : +91 8191902600, Phone : 01334 - 239040 / 42 / 43, Fax : 01334 - 239043

E-mail : metroharidwar@metrohospitals.com, Website: www.metrohospitals.com

Regd. Office : 21, Community Center, Preet Vihar, New Delhi-110092

CIN No.: U33201DL2006PTC156918

MHHI/CL/0115/Rev. No. 01

UHID : 2024001524

Request No. : 10390899

Sample Time : 10:16

Reporting Time : 21:18

Name : Mrs. Preeti Bhatt  
 Ref. By : Dr. NITIN KUMAR  
 IP/OP : OP/202314938  
 Sample Date : 10/02/2024  
 Reporting Date : 10/02/2024

Test	Result	Unit	Bio. Ref.	Inter. Test Method
------	--------	------	-----------	--------------------

**Hematology**

## CBC (COMPLETE BLOOD COUNT/HAEMOGRAM)

HB	13.0	gm/dl	F - 11.5-15	
TLC	5920	/cumm	4000-11000	
DLC (WBC DIFFERENTIAL)				
NEUTROPHILS	55	%	45-75	
LYMPHOCYTES	35	%	25-45	
EOSINOPHILS	04	%	1-6	
MONOCYTES	06	%	2-8	
BASOPHILS	00	%	--<2	
RBC	4.47	million	3.5-5.5	
PCV	41.8	%	36-52	
MCV	93.5	fL	80-100	
MCH	29.1	PG	27-32	
MCHC	31.1	gm/dl	31-37	
PLATELET COUNT	2.89	lakh/cumm	1.5-4.5	
RDW	12.3	%	11.5-15	

\*\*\* End of Reports \*\*\*

Dr. Vishal Arora  
 MBBS, DCP  
 (Consultant Pathologist)

Checked By

- Note:**
1. These reports are mere estimation of values at that particular time and are liable to vary/change in different conditions in different laboratories.
  2. The values are to be collaborated with clinical findings by qualified doctor and any alarming and unexpected results should be reported to Lab urgently for recheck and manual typing errors.
  3. These reports are not valid for medicolegal purposes and all doctor unsigned reports should be considered provisional only.
  4. All card based tests are screening test therefore need confirmation by other alternative test like(PCR, ELISA).

Plot No. F-1, Sector-6A, SIDCUL, Haridwar - 249 403

92.168.7.100/hismetroharidwar.com/emergency: +91 8191902600 Phone : 01334 - 239040 / 42 / 43 Fax : 01334 - 239043

E-mail : metroharidwar@metrohospitals.com, Website: www.metrohospitals.com

Regd. Office : 21, Community Center, Preet Vihar, New Delhi-110092

CIN No.: U33201DL2006PTC156918

MHHI/CL/0115/Rev. No. 01

Name : Mrs. Preeti Bhatt  
Ref. By : Dr. NITIN-KUMAR  
IP/OP : OP/202314938  
Sample Date : 10/02/2024  
Reporting Date: 10/02/2024

UHD : 2024001524  
Request No. : 10390899  
Sample Time : 10:16  
Reporting Time : 21:18

Test	Result	Unit	Bio. Ref. Inter.	Test Method
<b>Biochemistry</b>				
<b>LIPID PROFILE</b>				
TOTAL CHOLESTEROL	213.0	mg/dl	00-250.0	
HDL-CHOLESTEROL	44.0	mg/dl	00-50.0	
LDL	146.0	mg/dl	00-150.0	
TRIGLYCERIDES	116.0	md/dl	30-150	
VLDL	23.0	mg/dl	0-50	
CHOL/HDL Ratio	4.8		<4.5	
<b>LFT (LIVER FUNCTION TEST)</b>				
BILIRUBIN INDIRECT	0.31	mg/dl	0.2-0.8	
SGOT	35.0	U/L	10-42	
SGPT	39.0	U/L	10-42	
BILIRUBIN TOTAL	0.71	mg/dl	0.2-1.0	
ALKALINE PHOSPHATASE	82.0	IU/L	28-111	
BILIRUBIN DIRECT	0.40	mg/dl	0.1-0.4	
TOTAL PROTEIN	8.0	gm/dl	6.4-8.2	
ALBUMIN	4.0	g/dl	3.5-5.0	
GLOBULIN	4.0	gm/dl	2.0-4.0	
AG RATIO	1.0		-	
<b>KFT (KIDNEY FUNCTION TEST)</b>				
UREA	23.0	mg/dl	15-45	
SODIUM	137.0	mmol/L	135-155	
CREATININE	0.60	mg/dl	0.6-1.3	
URIC ACID	3.6	mg/dl	3.0-7.6	
BUN	10.9	mg/dl	05-20	
POTTASSIUM	4.2	mmol/L	3.5-5.5	
CALCIUM	9.0	mg/dl	8.5-10.5	

\*\*\* End of Reports \*\*\*

Dr. Vishal Arora  
MBBS, DCP  
(Consultant Pathologist)



**Note:**

1. These reports are mere estimation of values at that particular time and are liable to vary/change in different conditions in different laboratories.
2. The values are to be collaborated with clinical findings by qualified doctor and any alarming and unexpected results should be reported to Lab recheck and manual typing errors.
3. These reports are not valid for medicolegal purposes and all doctor unsigned reports should be considered provisional only.
4. All card based tests are screening test therefore need confirmation by other alternative test like(PCR, ELISA).

Name : Mrs. Preeti Bhatt  
 Ref. By : Dr. NITIN KUMAR  
 IP/OP : OP/202314938  
 Sample Date : 10/02/2024  
 Reporting Date: 10/02/2024

Test	Result	Unit	Bio. Ref. Inter.	Test Method
<b>Biochemistry</b>				
HB1AC	5.8			
BLOOD SUGAR -FASTING	84.0	%	4.5-6.3	
BLOOD SUGAR -PP	91.0	mg/dl	70.0-110.0	
<b>Hematology</b>				
BLOOD GROUP				
ABO	O			
Rh	POSITIVE			
ESR	13	mm/hr	20	
<b>Serology &amp; Immunology</b>				
THYROID PROFILE				
T3	2.39	nmol/L	1.70-3.10	
T4	11.9	µg/dl	5.95-15.4	
TSH	2.08	µIU/L	0.46-4.68	

\*\*\* End of Reports \*\*\*

Dr. Vishal Arora  
 MBBS, DCP  
 (Consultant Pathologist)

**Note:**

1. These reports are mere estimation of values at that particular time and are liable to vary/change in different conditions in different laboratories.
2. The values are to be collaborated with clinical findings by qualified doctor and any alarming and unexpected results should be reported to Lab urgently for recheck and manual typing errors.
3. These reports are not valid for medicolegal purposes and all doctor unsigned reports should be considered provisional only.
4. All card based tests are screening test therefore need confirmation by other alternative test like(PCR,ELISA).

Plot No. F-1, Sector-6A, SIDCUL, Haridwar - 249 403

Emergency: +91 8191902600 Phone : 01334 - 239040 / 42 / 43, Fax : 01334 - 239043

E-mail : metroharidwar@metrohospitals.com, Website: www.metrohospitals.com

Regd. Office : 21, Community Center, Preet Vihar, New Delhi-110092

CIN No.: U33201DL2006PTC156918

MHHI/CL/0115/Rev. No. 01

Name : Mrs. Preeti Bhatt  
 Ref. By : Dr. NITIN KUMAR  
 IP/OP : OP/202314938  
 Sample Date : 10/02/2024  
 Reporting Date: 10/02/2024

Test	Result	Unit	Bio. Ref. Inter.	Test Method
<b>Urine Examination</b>				
URINE SUGAR	NIL			
URINE ROUTINE ANALYSIS				
PHYSICAL EXAMINATION				
COLOUR	STRAW			
TRANSPARENCY	CLEAR			
S. GRAVITY	1.020			
CHEMICAL EXAMINATION				
ALBUMIN	NIL			
SUGAR	NIL			
pH	6.0			
BLOOD	NIL			
KETONE	NIL			
MICROSCOPIC EXAMINATION				
PUS CELLS	2-3			
EPITHELIAL CELLS	1-2			
RBC	NIL			
CRYSTALS	NIL			
CAST	NIL			
BACTERIA	NIL			
AMORPHOUS PHOSPHATE	NIL			
AMORPHOUS URATES	NIL			

\*\*\* End of Reports \*\*\*

Dr. Vishal Arora  
 MBBS, DCP  
 (Consultant Pathologist)

**Note:**

1. These reports are mere estimation of values at that particular time and are liable to vary/change in different conditions in different laboratories.
2. The values are to be collaborated with clinical findings by qualified doctor and any alarming and unexpected results should be reported to Lab urgently for recheck and manual typing errors.
3. These reports are not valid for medicolegal purposes and all doctor unsigned reports should be considered provisional only.
4. All card based tests are screening test therefore need confirmation by other alternative test like (PCR, ELISA).

Plot No. F-1, Sector-6A, SIDCUL, Haridwar - 249 403

Emergency : +91-8191902600, Phone : 01334 - 239040 / 42 / 43, Fax : 01334 - 239043

E-mail : metroharidwar@metrohospitals.com, Website: www.metrohospitals.com

Regd. Office : 21, Community Center, Preet Vihar, New Delhi-110092

CIN No.: U33201DL2006PTC156918

MHHI/CL/0115/Rev. No. 01

Name : Mrs. Preeti Bhatt  
 Ref. By : Dr. NITIN-KUMAR  
 IP/OP : OP/202314938  
 Sample Date : 10/02/2024  
 Reporting Date : 10/02/2024

Test	Result	Unit	Bio. Ref. Inter.	Test Method
<b>Biochemistry</b>				
<b>LIPID PROFILE</b>				
TOTAL CHOLESTEROL	213.0	mg/dl	00-250.0	
HDL-CHOLESTEROL	44.0	mg/dl	00-50.0	
LDL	146.0	mg/dl	00-150.0	
TRIGLYCERIDES	116.0	md/dl	30-150	
VLDL	23.0	mg/dl	0-50	
CHOL/HDL Ratio	4.8		<-4.5	
<b>LFT (LIVER FUNCTION TEST)</b>				
BILIRUBIN INDIRECT	0.31	mg/dl	0.2-0.8	
SGOT	35.0	U/L	10-42	
SGPT	39.0	U/L	10-42	
BILIRUBIN TOTAL	0.71	mg/dl	0.2-1.0	
ALKALINE PHOSPHATASE	82.0	IU/L	28-111	
BILIRUBIN DIRECT	0.40	mg/dl	0.1-0.4	
TOTAL PROTEIN	8.0	gm/dl	6.4-8.2	
ALBUMIN	4.0	g/dl	3.5-5.0	
GLOBULIN	4.0	gm/dl	2.0-4.0	
AG RATIO	1.0		-	
<b>KFT (KIDNEY FUNCTION TEST)</b>				
UREA	23.0	mg/dl	15-45	
SODIUM	137.0	mmol/L	135-155	
CREATININE	0.60	mg/dl	0.6-1.3	
URIC ACID	3.6	mg/dl	3.0-7.6	
BUN	10.9	mg/dl	05-20	
POTTASSIUM	4.2	mmol/L	3.5-5.5	
CALCIUM	9.0	mg/dl	8.5-10.5	

\*\*\* End of Reports \*\*\*

Dr. Vishal Arora  
 MBBS, DCP  
 (Consultant Pathologist)

**Note:**

1. These reports are mere estimation of values at that particular time and are liable to vary/change in different conditions in different laboratories.
2. The values are to be collaborated with clinical findings by qualified doctor and any alarming and unexpected results should be reported to Lab urgently for recheck and manual typing errors.
3. These reports are not valid for medicolegal purposes and all doctor unsigned reports should be considered provisional only.
4. All card based tests are screening test therefore need confirmation by other alternative test like (PCR, ELISA).

Plot No. F-1, Sector-6A, SIDCUL, Haridwar - 249 403

Phone : 01334 - 239040 / 42 / 43, Fax : 01334 - 239043

E-mail : metroharidwar@metrohospitals.com, Website: www.metrohospitals.com

Regd. Office : 21, Community Center, Preet Vihar, New Delhi-110092

CIN No.: U33201DL2006PTC156918

MHHI/CL/0115/Rev. No. 01

## 2D ECHOCARDIOGRAPHY

Name:	Mrs. Preeti Bhatt	UHID No:	2024001524
Age/Sex:	46Y/F	Ward:	OPD
Referred by:	Dr. Nitin Kumar	Date:	10.02.2024

ACOUSTIC WINDOW: Normal

### MEASUREMENTS AND CALCULATIONS

Measurements	Observed Value	Reference Value
IVS (ED)	0.9	(0.6 – 1.1 cm)
LVPW (ED)	0.9	(0.6 – 1.1 cm)
LVID (ED)	3.8	Male (3.7 – 5.5 cm) Female (3.7 – 5.2 cm)
Aortic root diameter	2.5	(2.0 – 3.7 cm)
LA dimension	2.6	Male (1.9 – 4.0 cm) Female (1.7 – 3.8 cm)
LV EF	55%	(55 – 75%)

### MORPHOLOGICAL DATA

Mitral valve	Normal	Right Atrium	Normal
Aortic valve	Normal	Right Ventricle	Normal
Tricuspid valve	Normal	PA	Normal
Pulmonary valve	Normal	IVS	Intact
		IAS	Intact

### DOPPLER STUDY

Valve	Regurges	Velocities (cm/s)	Gradients (mmHg)
Mitral	Trace	E – 79, A – 61, E/A>1	
Aortic	Nil	Vel – 106	
Tricuspid	Trace	Vel – 221	PASP – 26
Pulmonary	Nil	Vel – 97	



### FINAL IMPRESSION

- Normal Acoustic Window
- Normal Chambers Dimensions
- No RWMA
- LVEF~55%
- No LVDD
- Trace MR, Trace TR, PASP 26 mmHg
- No pericardial effusion
- No Intracardiac clot

### Dr. Krishna CK

MD, DNB (Medicine), DNB (Cardiology)  
Consultant Interventional Cardiology  
UKMC Reg. No: 12883



### Dr. Ajit Kumar

MBBS, PGDCC  
Associate Consultant, Cardiology  
UKMC Reg. No: 7569

*(Note: This document is not for medico-legal purpose)*

Plot No. F-1 Sector – 6A, SIDCUL, HARIDWAR – 249 403

Emergency: +91 8191902600, Phone : 01334 – 239040 / 42 43, Fax : 01334 – 239043

E-mail: [@metrohospitals.com](mailto:@metrohospitals.com) metroharidwar, Website: [www.metrohospitals.com](http://www.metrohospitals.com)

Regd. Office : 21, Community Center, Preet Vihar, New Delhi – 110092

CIN No.: U33201DL20063PTC156918