

Taat Park, MG Hospital Rd, Jalori Bari, Sardarpura, Jodhpur, Rajasthan 342001, India

Jodhpur  
Rajasthan  
India



27°C  
81°F

2021-09-25(Sat) 09:52(am)





GPS Map Camera



Jodhpur, RJ, India

NH 25, Sardarpura, Jodhpur,  
342010, RJ, India

Lat 26°17'1"N, Long 73°0'59"E

25/09/21 11:19 AM



187° S



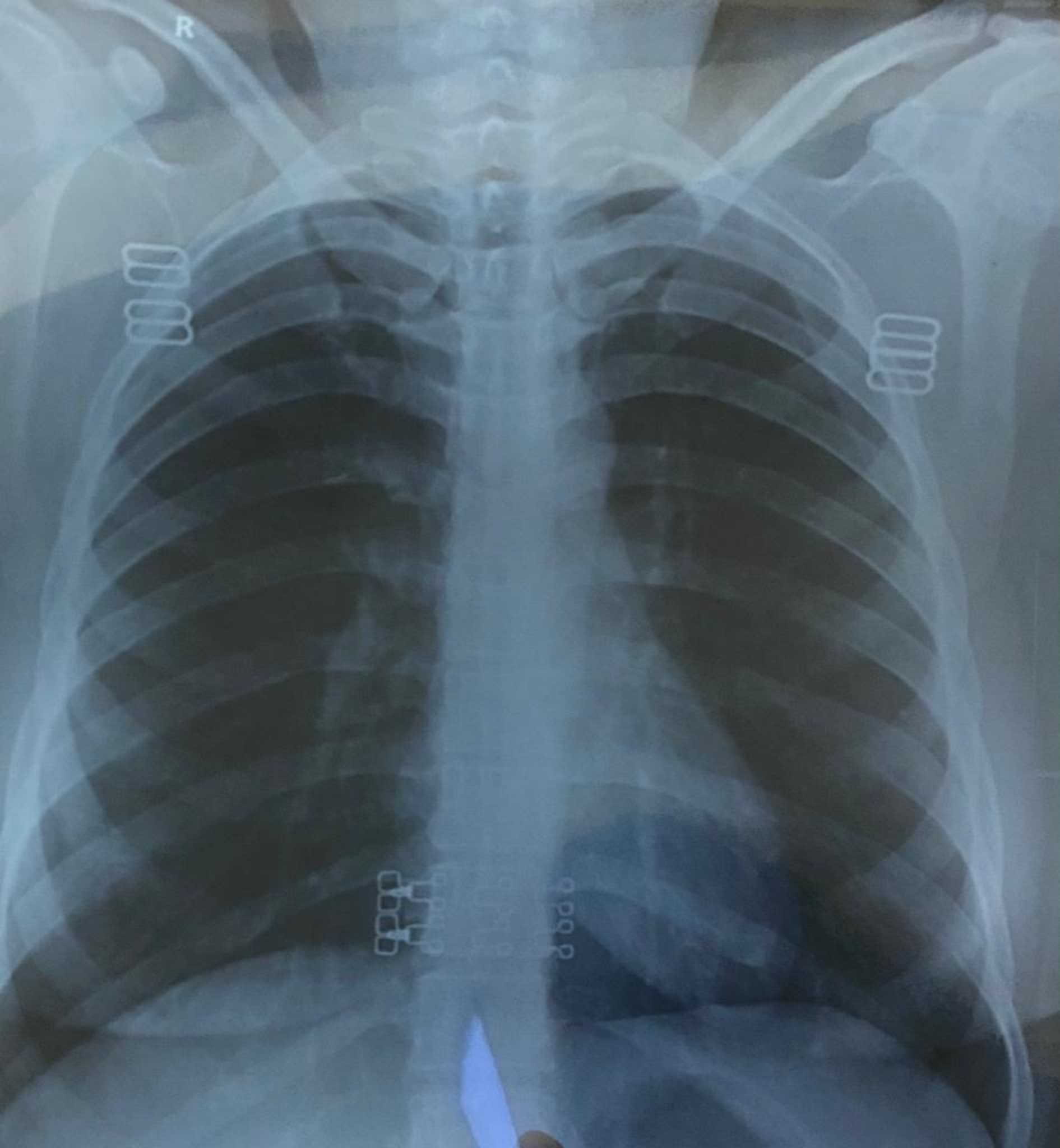



Stage	StageTime (Min:Sec)	PhaseTime (Min:Sec)	Speed (mph)	Grade (%)	METS	H.R. (bpm)	B.P. (mmHg)	R.P.P. x100	PVC	Comments
Supine					1.0	91	120/80	109	1	
Standing					1.0	101	120/80	121	-	
HV					1.0	95	120/80	114	-	
ExStart					1.0	94	120/80	112	-	
Stage 1	3:00	3:01	1.7	10.0	4.7	147	120/80	176	8	
Stage 2	3:00	6:01	2.5	12.0	7.1	166	128/88	212	1	
PeakEx	1:23	7:24	3.4	14.0	8.5	178	130/90	231	1	
Recovery	1:00		1.1	0.0	1.2	153	130/90	198	1	
Recovery	2:00		1.1	0.0	1.0	122	128/88	156	2	
Recovery	3:00		1.1	0.0	1.0	111	126/88	139	3	
Recovery	4:00		1.1	0.0	1.0	109	124/82	135	-	
Recovery	5:00		1.1	0.0	1.0	105	120/80	125	2	
Recovery	5:07		1.1	0.0	1.0	109	120/80	130	-	

Medication :

History :

Test End Reason : Test Complete

Findings :

The patient exercised according to BRUCE for 7:24, achieving a work level of Max METS:8.5. Resting heart rate initially 91 bpm, rose to a max. heart rate of 178 bpm which represents 96% of maximum age predicted heart rate. Resting blood pressure 120/80 mmhg, rose to a maximum blood pressure of 130/90 mmhg. The exercise stress test was stopped due to Test Complete

Parameters :

- Exercise Time : 07:24
- Max HR Attained : 178 bpm 96% of Max Predictable HR 186
- Max BP : 130/90(mmHg)
- Max Workload attained : 8.5(Fair Effort Tolerance)

Advice/Comments:

Dr. Nand Kishore Chhatwani  
MBBS, MD, DNB  
SR Diagnostics, Jodhpur  
No. 2087

Poonam Bairawa 25/09/21





S R DI GNOSTIC

JODH PUR :- 0291-2755553

12 444/ P OONAM BARRWA

34 Yrs/ Female

65 Kg/1 60 Cms

Date: 25-Sep-2021 10:52:09 AM

12 Lead + Comparison

HR: 91 bpm

METS: 1.0

BP: 120/80

MpHR: 48% of 186

Speed: 0.0 mph

Grade: 0.0%

Raw ECG

BRUCE

(1.0-100)Hz

Ex Time 00:35

BLC : On

Notch : On

Supine

10.0 mm/mV

25 mm/Sec.

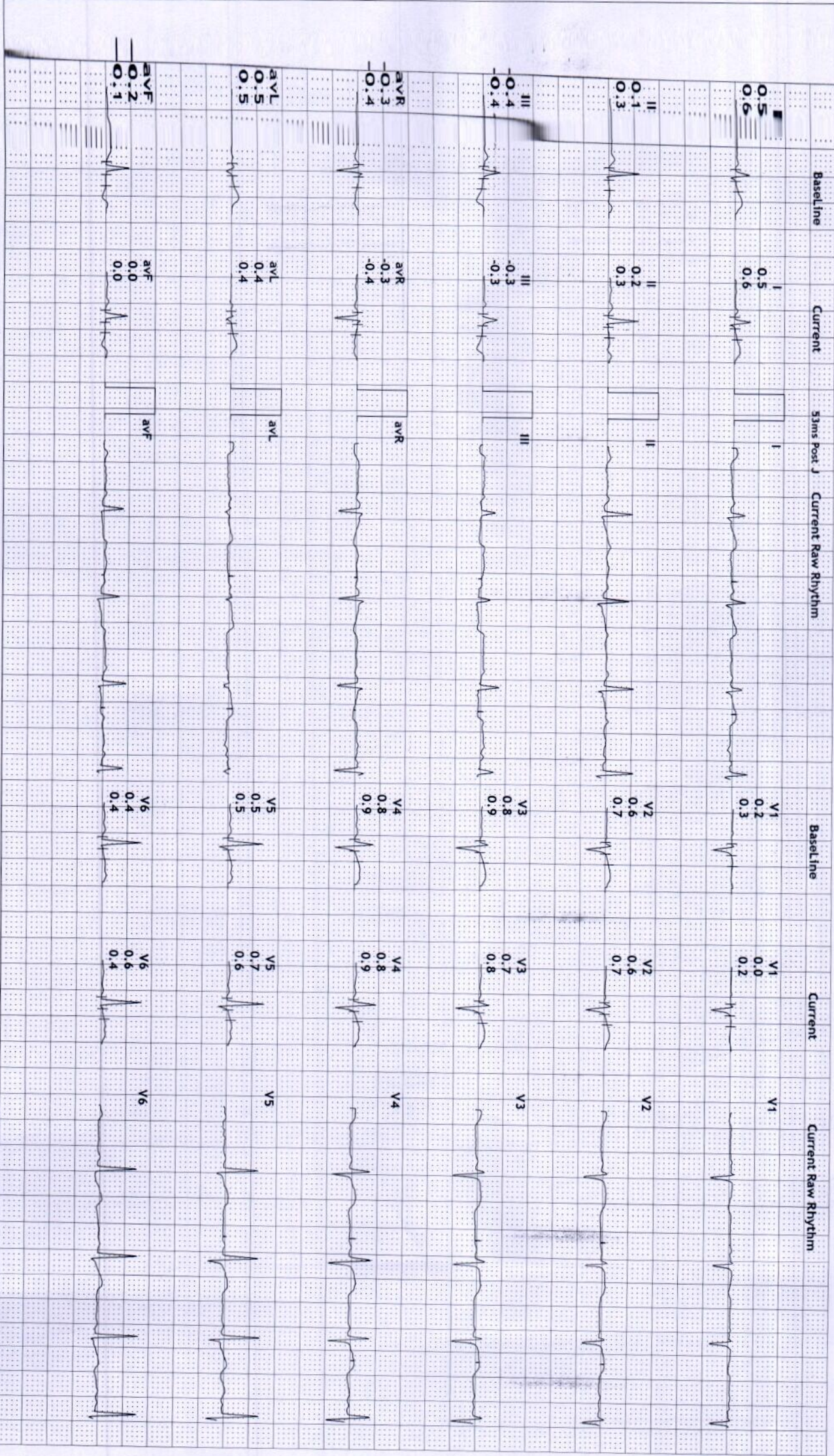



S R DIGNOSTIC

JODHPUR :-0291-2755553

1244-4/ POONAM BAIRWA

34 Yrs/Female

65 Kg / 160 Cms

Date = 25-Sep-2021 10:52:09 AM

12 Lead + Comparison

HR: 91 bpm  
METs: 1.0  
BP: 120/80

MpHR: 48% of 186  
Speed: 0.0 mph  
Grade: 0.0%

Raw ECG  
BRUCE  
(1.0-100)Hz

Ex Time 00:35  
BLC : On  
Notch : On

Supine  
10.0 mm/mV  
25 mm/Sec.

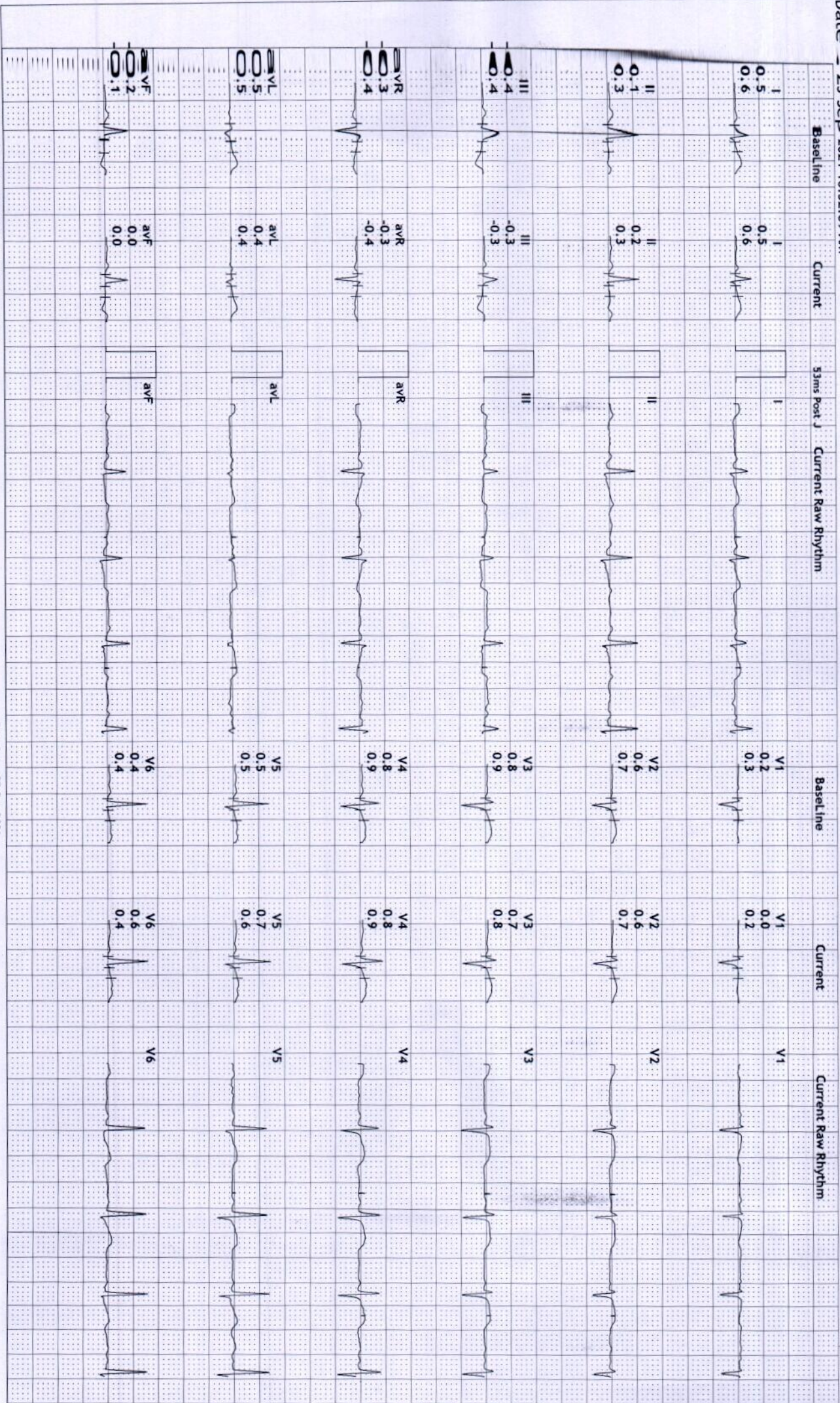



**S R DIAGNOSTIC**

**JODHPUR : 0291-2755553**

12444/P-OONAM BAIRWA

34 Yrs/Female

65 Kg/160 Cms

Date: 25-Sep-2021 10:52:09 AM

**12 Lead + Comparison**

HR: 91 bpm

METS: 1.0

BP: 120/80

MpHR: 48% of 186

Speed: 0.0 mph

Grade: 0.0%

Raw ECG

BRUCE

(1.0-100)Hz

Ex Time 00:35

BLC : On

Notch : On

Supine

10.0 mm/mV

25 mm/Sec.

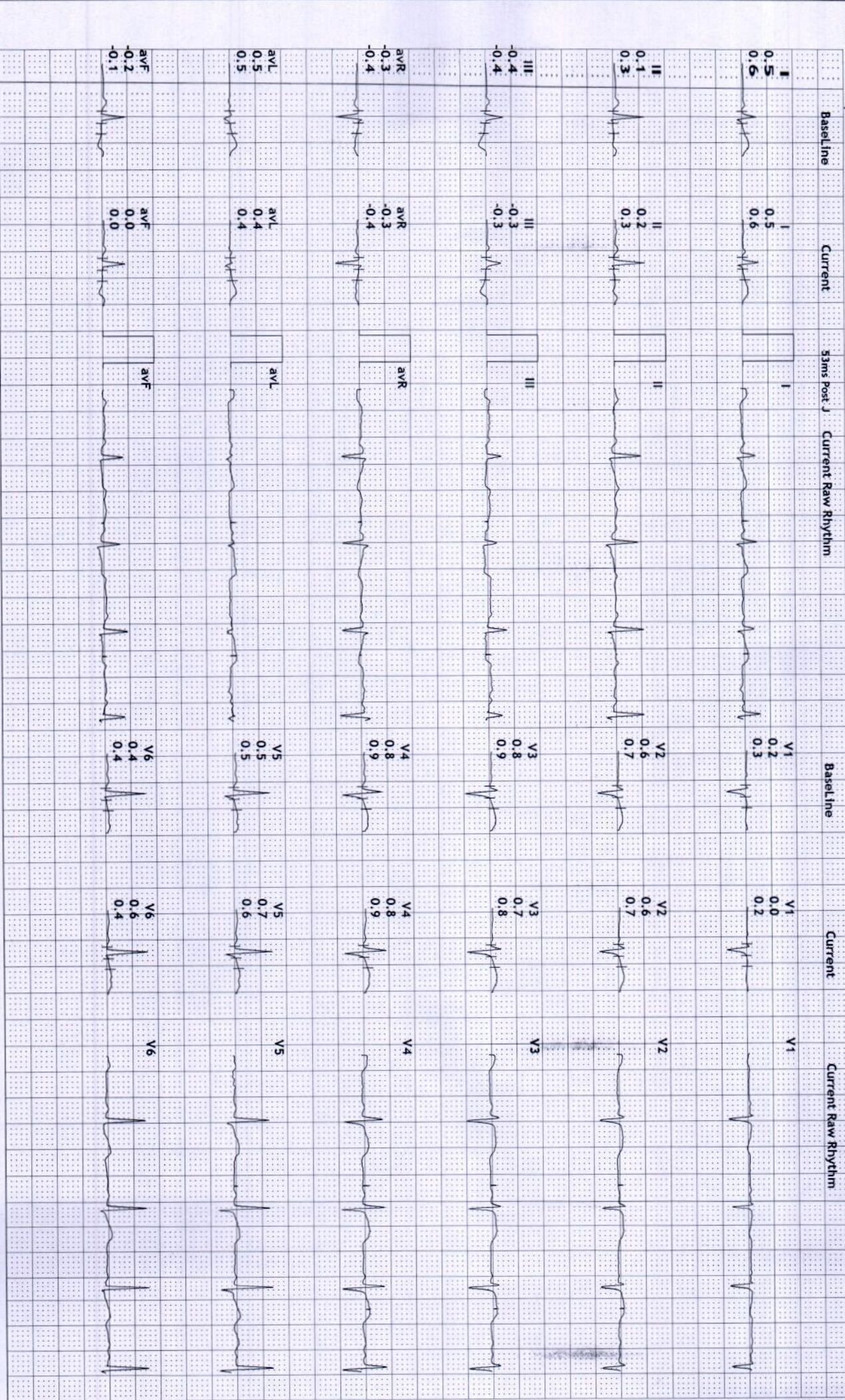



S R DIGNOSTIC

JODHPUR :-0291-2755553

12444/POONAM BAIRWA

34 Yrs/Female

65 Kg/160 Cms

Date: 25-Sep-2021 10:52:09 AM

12 Lead + Comparison

HR: 91 bpm

METS: 1.0

BP: 120/80

MPHR: 48% of 186

Speed: 0.0 mph

Grade: 0.0%

Raw ECG  
BRUCE  
(1.0-100)Hz

Ex Time 00:35  
BLC :On  
Notch :On

Supine  
10.0 mm/mV  
25 mm/Sec.

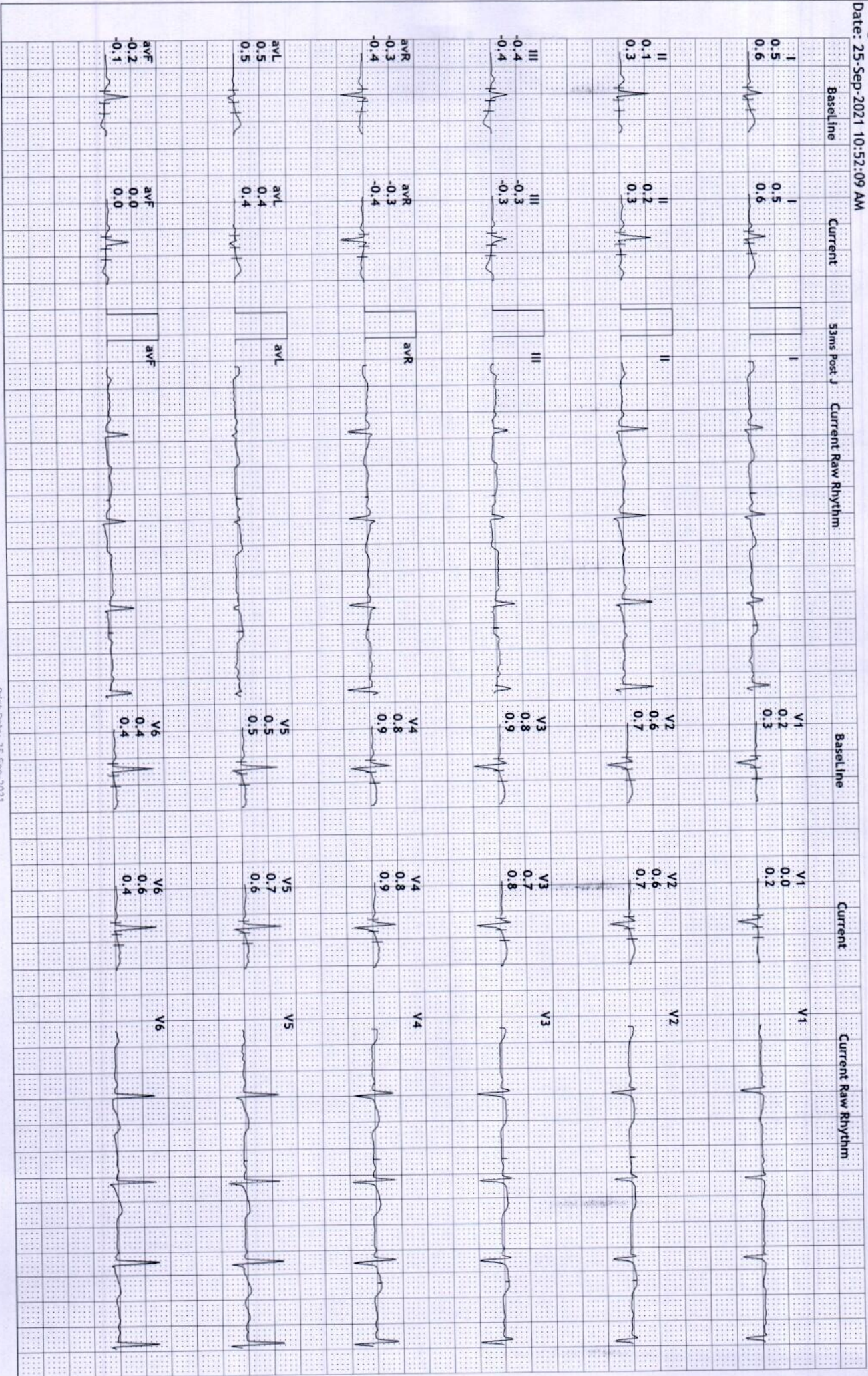



**S R DIGNOSTIC**

**JODHPUR :-0291-2755553**

12444/POONAM BAIRWA

34 Yrs/Female

65 Kg/160 Cms

Date: 25-Sep-2021 10:52:09 AM

HR: 91 bpm  
METS: 1.0  
BP: 120/80

MPHR: 48% of 186  
Speed: 0.0 mph  
Grade: 0.0%

Raw ECG  
BRUCE  
(1.0-100)Hz

Ex Time 00:35  
BLC : On  
Notch : On

Supine  
10.0 mm/mV  
25 mm/Sec.

**12 Lead + Comparison**

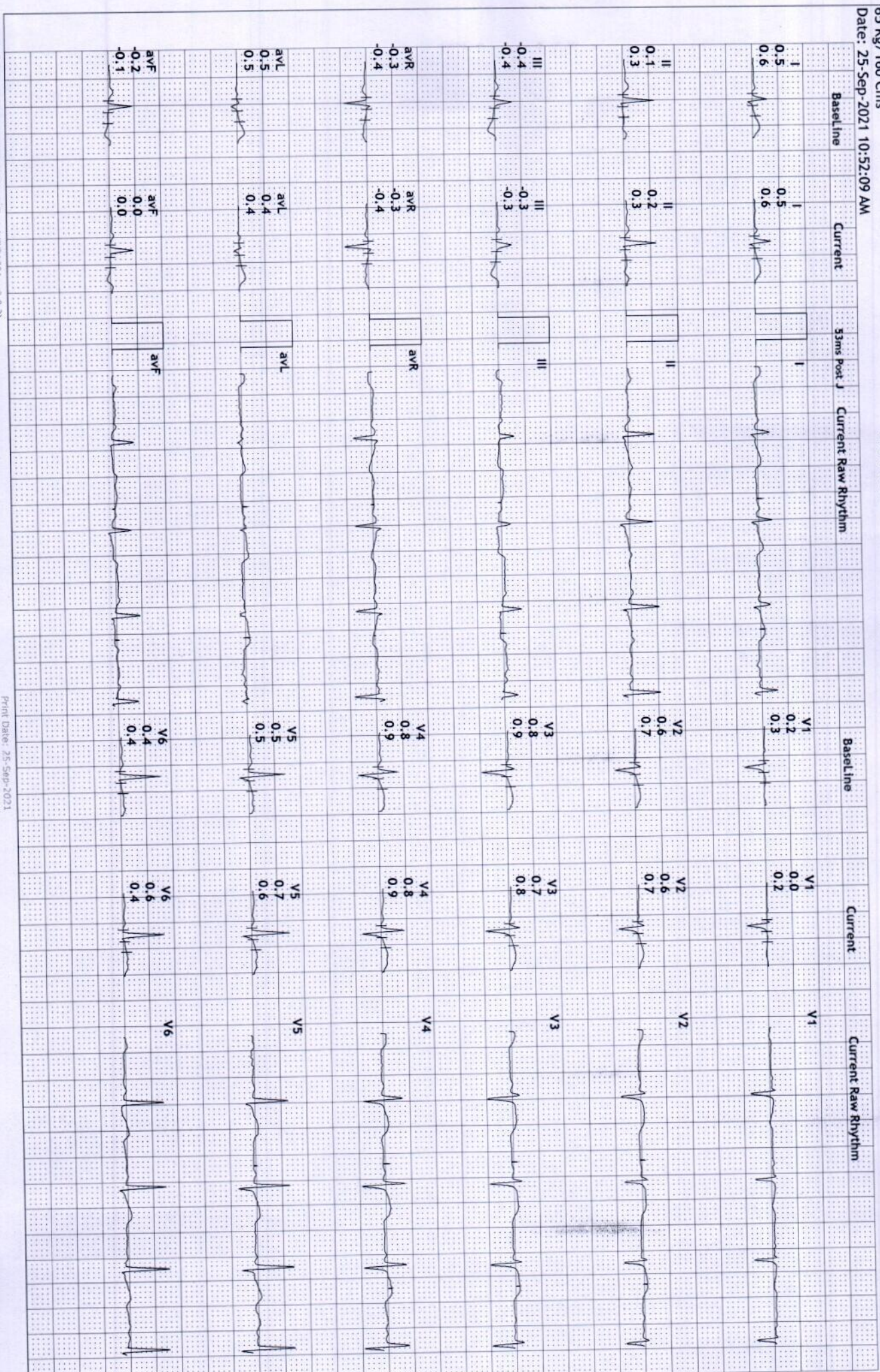



S R DIGNOSTIC

JODHPUR :-0291-2755553

12444/POONAM BAIRWA

34 Yrs/Female

65 Kg/160 Cms

Date: 25-Sep-2021 10:52:09 AM

12 Lead + Comparison

HR: 91 bpm

METS: 1.0

BP: 120/80

MPPHR:48% of 186

Speed: 0.0 mph

Grade: 0.0%

Raw ECG

BRUCE

(1.0-100)Hz

Ex Time 00:35

BLC : On

Notch : On

Supine

10.0 mm/mV

25 mm/Sec.

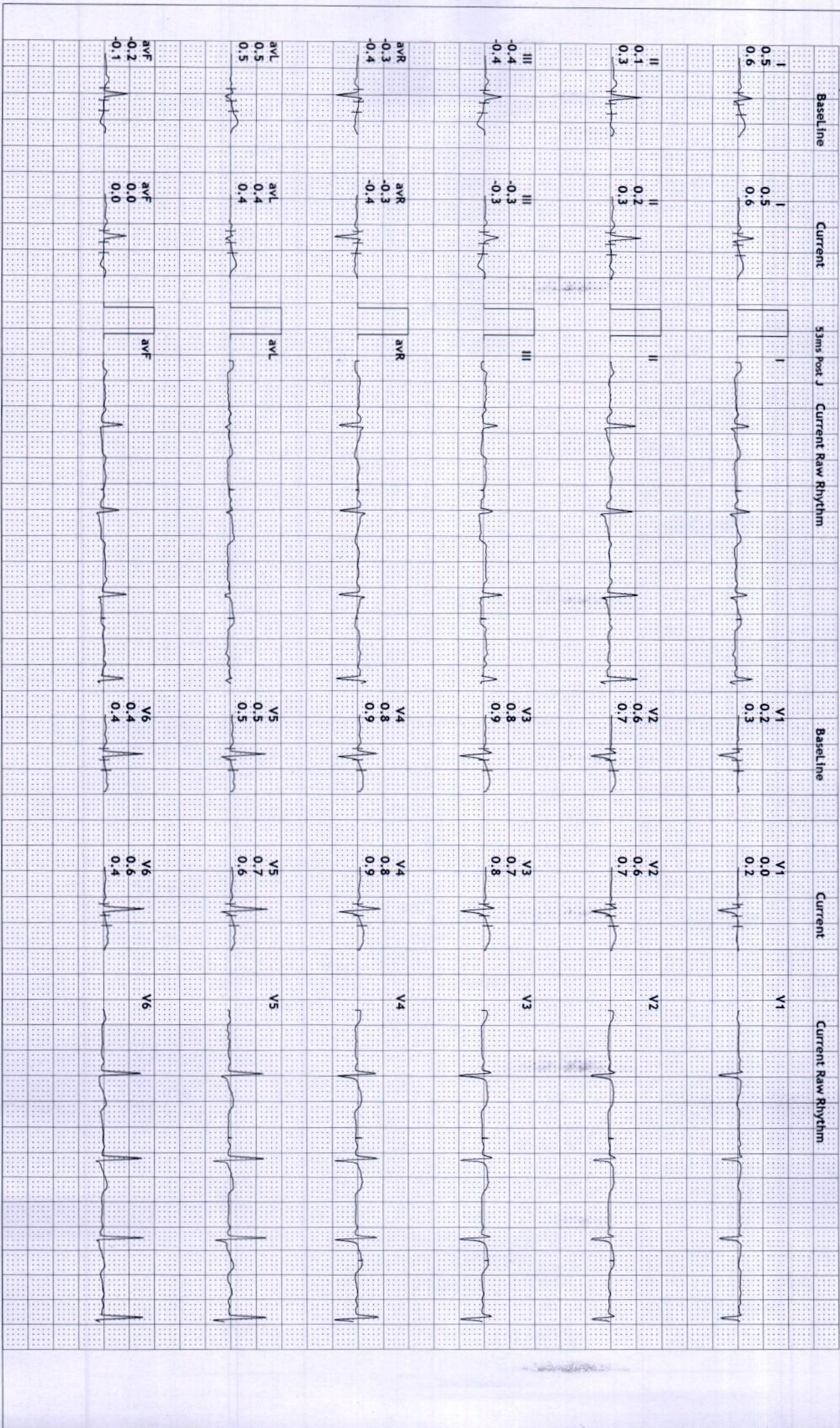



S R DIGNOSTIC

JODHPUR :- 0291-2755553

12444/POONAM BAIRWA

34 Yrs/Female

65 Kg/160 Cms

Date: 25-Sep-2021 10:52:09 AM

12 Lead + Comparison

HR: 91 bpm  
METS: 1.0  
BP: 120/80

MPHR: 48% of 186  
Speed: 0.0 mph  
Grade: 0.0%

Raw ECG  
BRUCE  
(1.0-100)Hz

Ex Time 00:35  
BLC : On  
Notch : On

Supine  
10.0 mm/mV  
25 mm/Sec.

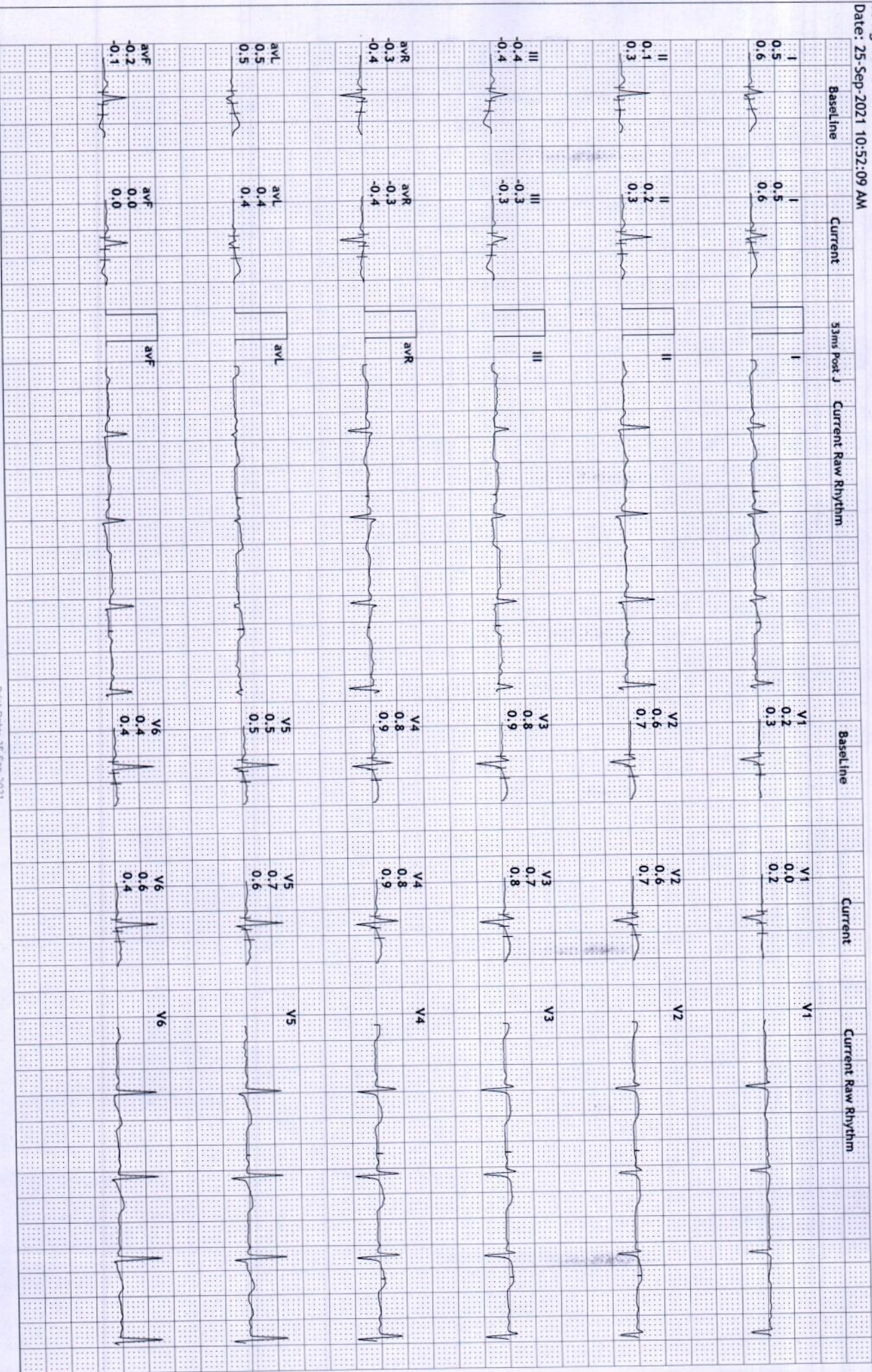



S R DIGNOSTIC

JODHPUR :-0291-2755553

12444/POONAM BAIRWA

34 Yrs/Female

65 Kg/160 Cms

Date: 25-Sep-2021 10:52:09 AM

HR: 91 bpm  
METs: 1.0  
BP: 120/80

\* MPHR:48% of 186  
Speed: 0.0 mph  
Grade: 0.0%

Raw ECG  
BRUCE  
(1.0-100)Hz

Ex Time 00:35\*  
BLC :On  
Notch :On

Supine  
10.0 mm/mV  
25 mm/Sec.

12 Lead + Comparison

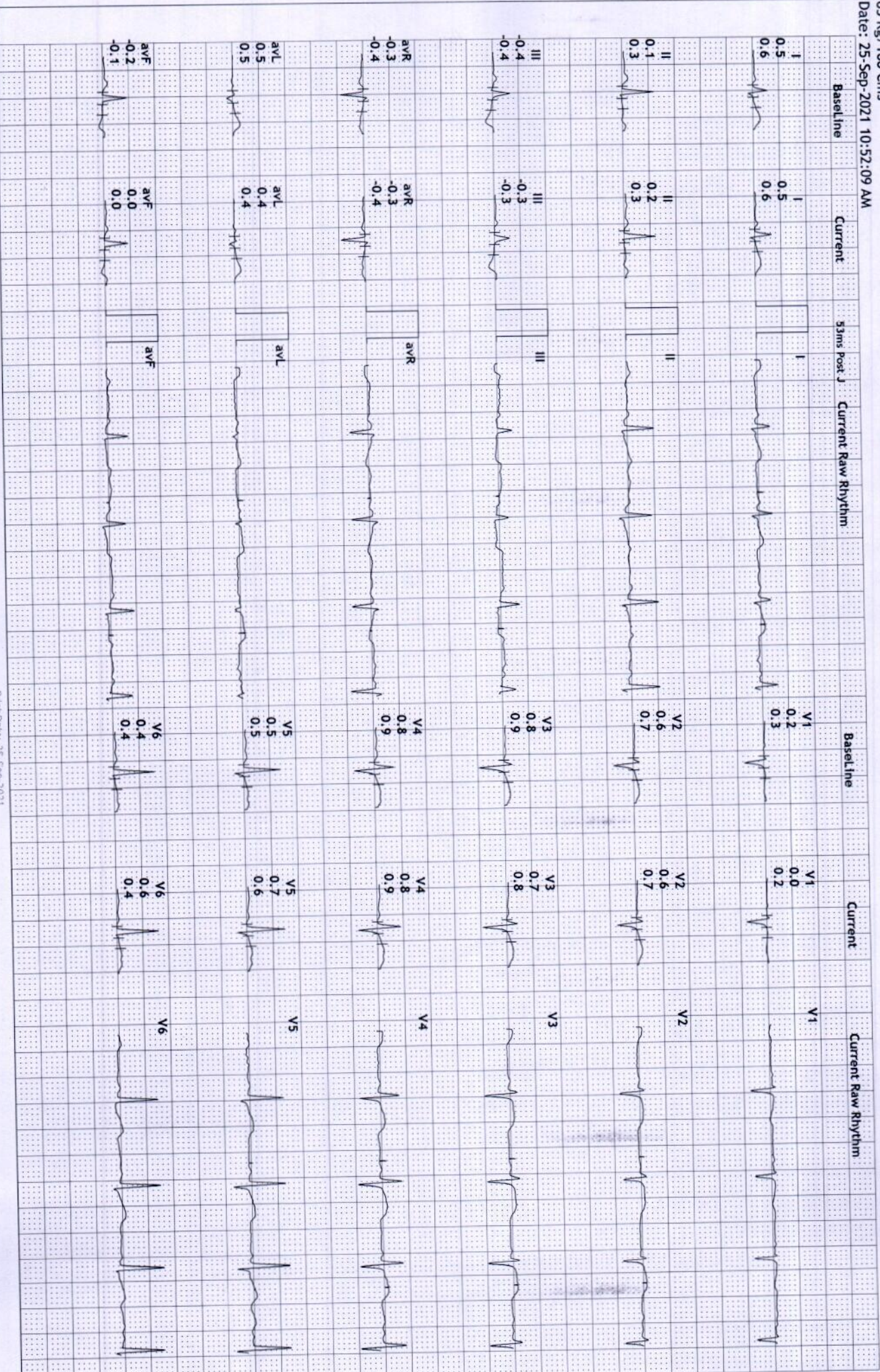



S R DIGNOSTIC

JODHPUR :- 0291-2755553

12444/POONAM BAIRWA

34 Yrs/Female

65 Kg/160 Cms

Date: 25-Sep-2021 10:52:09 AM

HR: 91 bpm  
METs: 1.0  
BP: 120/80

MPHR: 48% of 186  
Speed: 0.0 mph  
Grade: 0.0%

\* Raw ECG  
BRUCE  
(1.0-100)Hz

Ex Time 00:35  
BLC :On  
Notch :On

Supine  
10.0 mm/mV  
25 mm/Sec.

12 Lead + Comparison

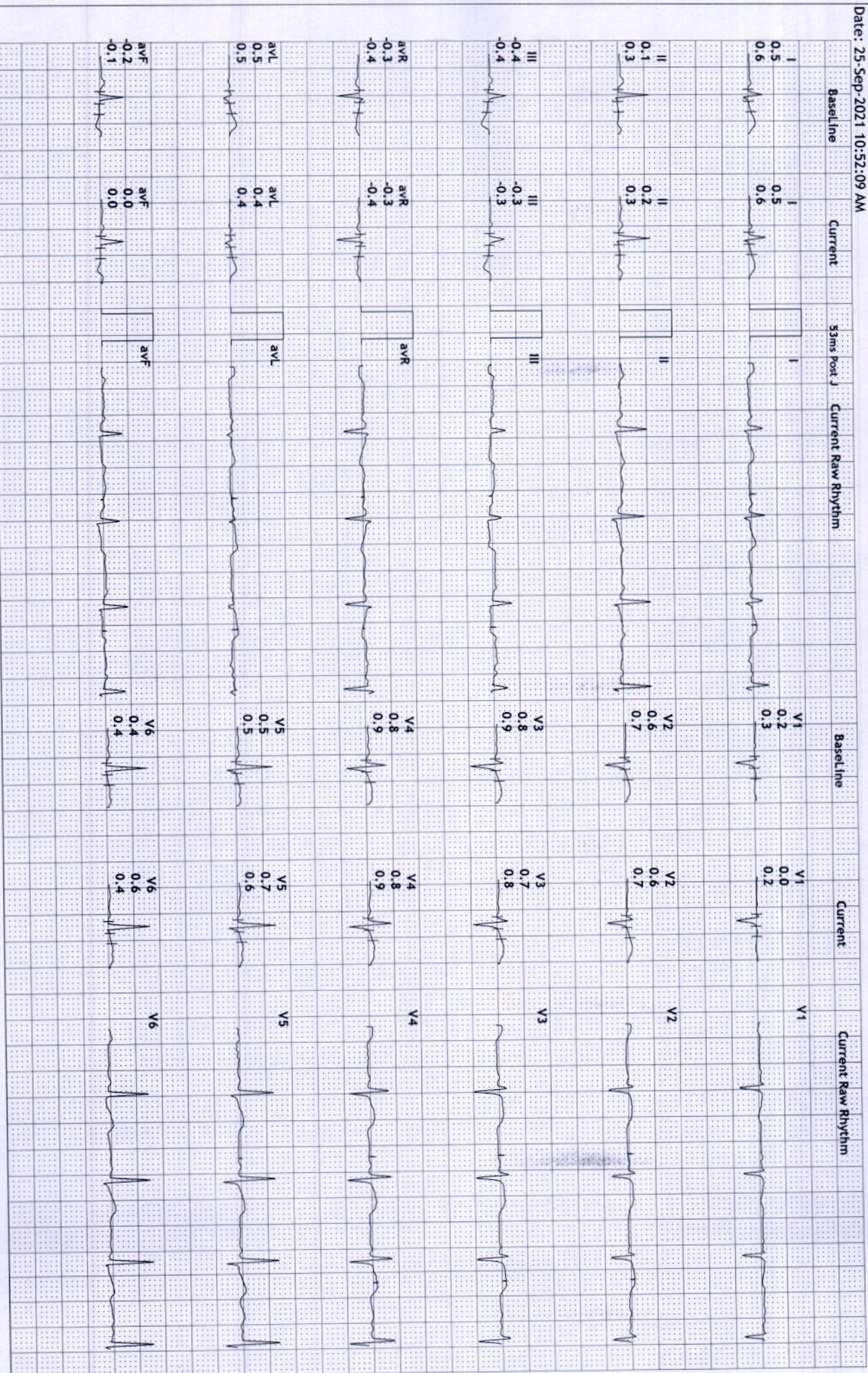



S R DIGNOSTIC

JODHPUR :-0291-2755553

12444/POONAM BAIRWA

34 Yrs/Female

65 Kg/160 Cms

Date: 25-Sep-2021 10:52:09 AM

12 Lead + Comparison

HR: 91 bpm

METS: 1.0

BP: 120/80

MPHR:48% of 186

Speed: 0.0 mph

Grade: 0.0%

Raw ECG

BRUCE

(1.0-100)Hz

Ex Time 00:35

BLC :On

Notch :On

Supine

10.0 mm/mV

25 mm/Sec.

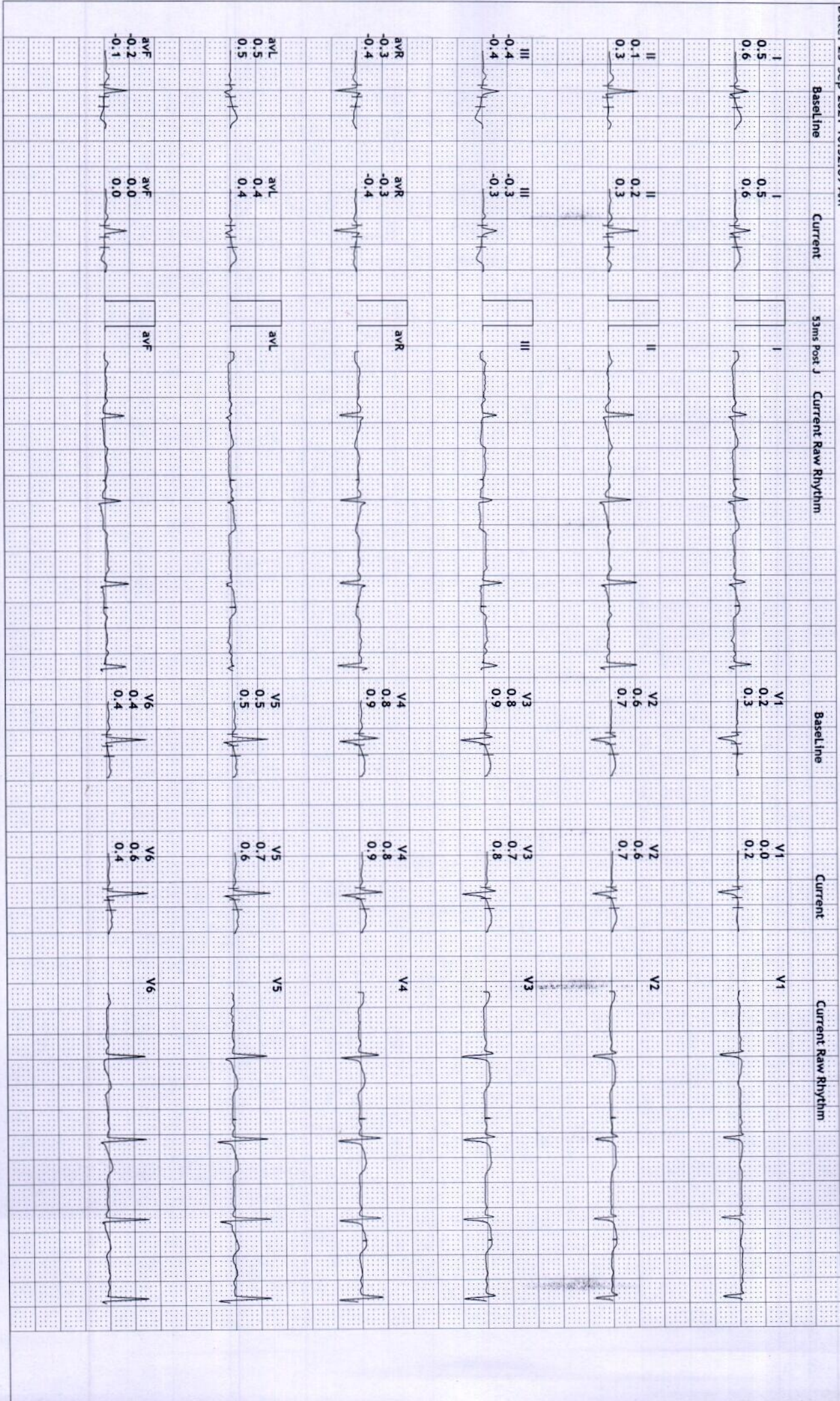



S R DIGNOSTIC

JODHPUR :-0291-2755553

12444/POONAM BAIRWA \*

34 Yrs/Female

65 Kg/160 Cms

Date: 25-Sep-2021 10:52:09 AM

HR: 91 bpm  
METS: 1.0  
BP: 120/80

MpHR:48% of 186  
Speed: 0.0 mph  
Grade: 0.0%

Raw ECG  
BRUCE  
(1.0-100)Hz

\* Ex Time 00:35  
BLC :On  
Notch :On

Supine  
10.0 mm/mV  
25 mm/Sec.

12 Lead + Comparison

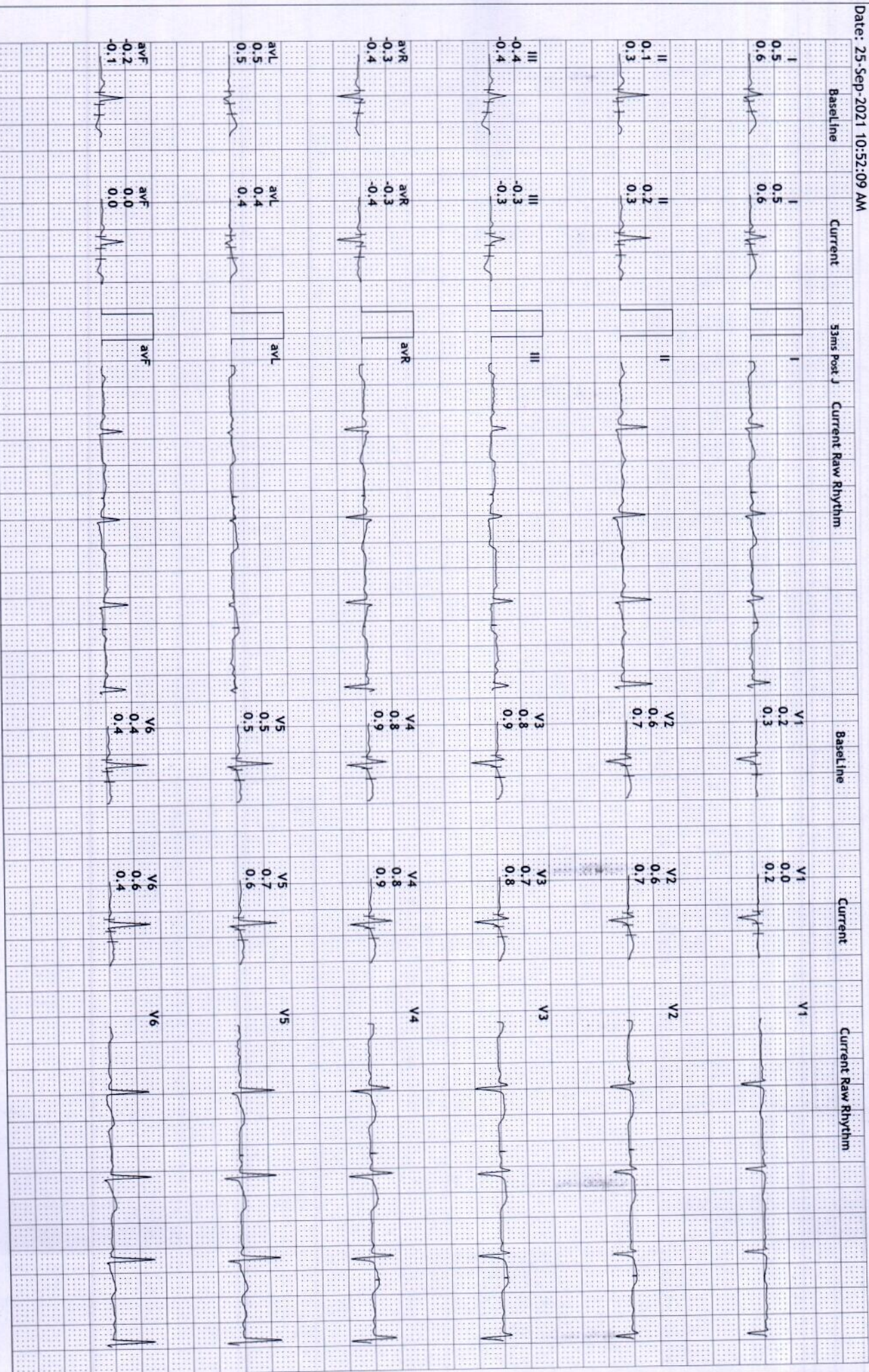



S R DIGNOSTIC

JODHPUR :-0291-2755553

12444/POONAM BAIRWA

34 Yrs/Female

65 Kg/160 Cms

Date: 25-Sep-2021 10:52:09 AM

HR: 91 bpm  
METS: 1.0  
BP: 120/80

MPHR: 48% of 186  
Speed: 0.0 mph  
Grade: 0.0%

Raw ECG  
BRUCE  
(1.0-100)Hz

Ex Time 00:35  
BLC : On  
Notch : On

Supine  
10.0 mm/mV  
25 mm/Sec.

12 Lead + Comparison

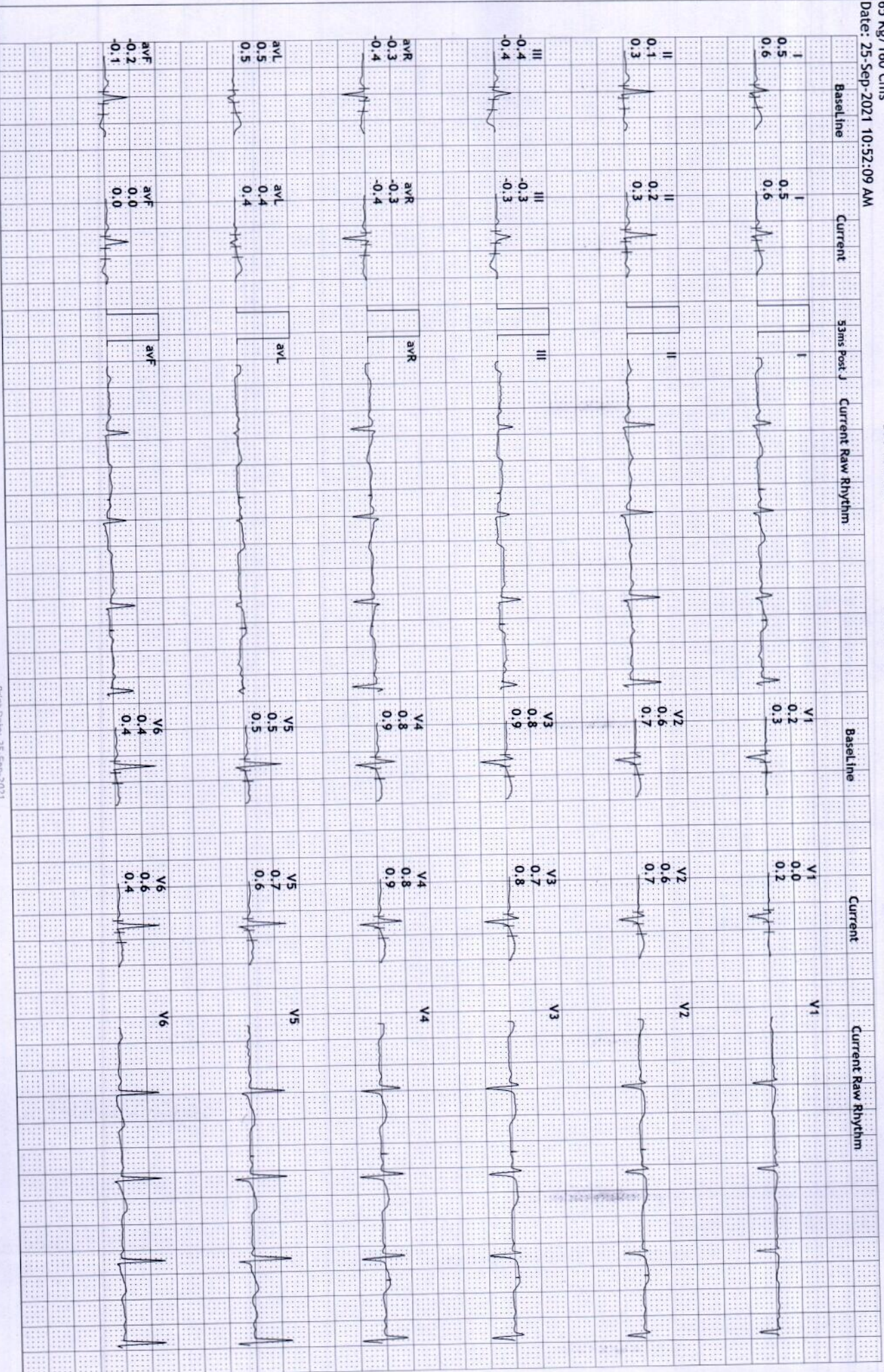



S R DIGNOSTIC

JODHPUR :-0291-2755553

12444/POONAM BAIRWA

34 Yrs/Female

65 Kg/160 Cms

Date: 25-Sep-2021 10:52:09 AM

12 Lead + Comparison

HR: 91 bpm  
METS: 1.0  
BP: 120/80

MPPHR: 48% of 186  
Speed: 0.0 mph  
Grade: 0.0%

Raw ECG  
BRUCE  
(1.0-100)Hz

ExTime 00:35  
BLC :On  
Notch :On

Supine  
10.0 mm/mV  
25 mm/Sec.

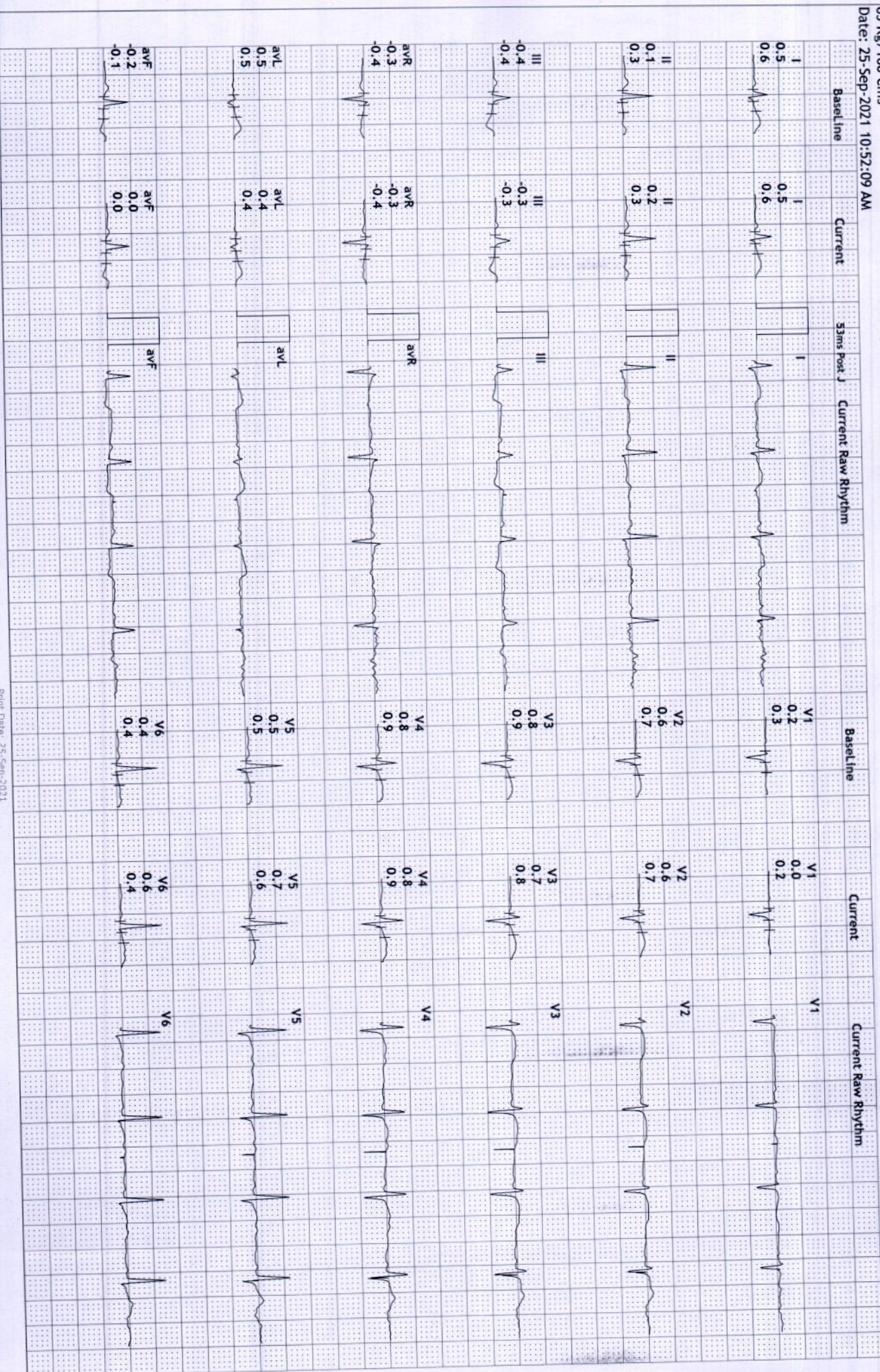



S R DIGNOSTIC

JODHPUR :- 0291-2755553

12444/POONAM BAIRWA 34 Yrs/Female 65 Kg/160 Cms

Date: 25-Sep-2021 10:52:09 AM

Average



**Supine**  
(1) 0:00 0.0 mph  
(2) 0:00 0.0 %  
91 bpm 120/80

**Standing**  
(1) 0:00 0.0 mph  
(2) 0:00 0.0 %  
101 bpm 120/80

**HV**  
(1) 0:00 0.0 mph  
(2) 0:00 0.0 %  
95 bpm 120/80

**ExStart**  
(1) 0:00 0.0 mph  
(2) 0:00 0.0 %  
94 bpm 120/80

**Stage 1**  
(1) 3:00 1.7 mph  
(2) 3:00 10.0 %  
147 bpm 120/80

**Stage 2**  
(1) 6:00 2.5 mph  
(2) 3:00 12.0 %  
166 bpm 128/88

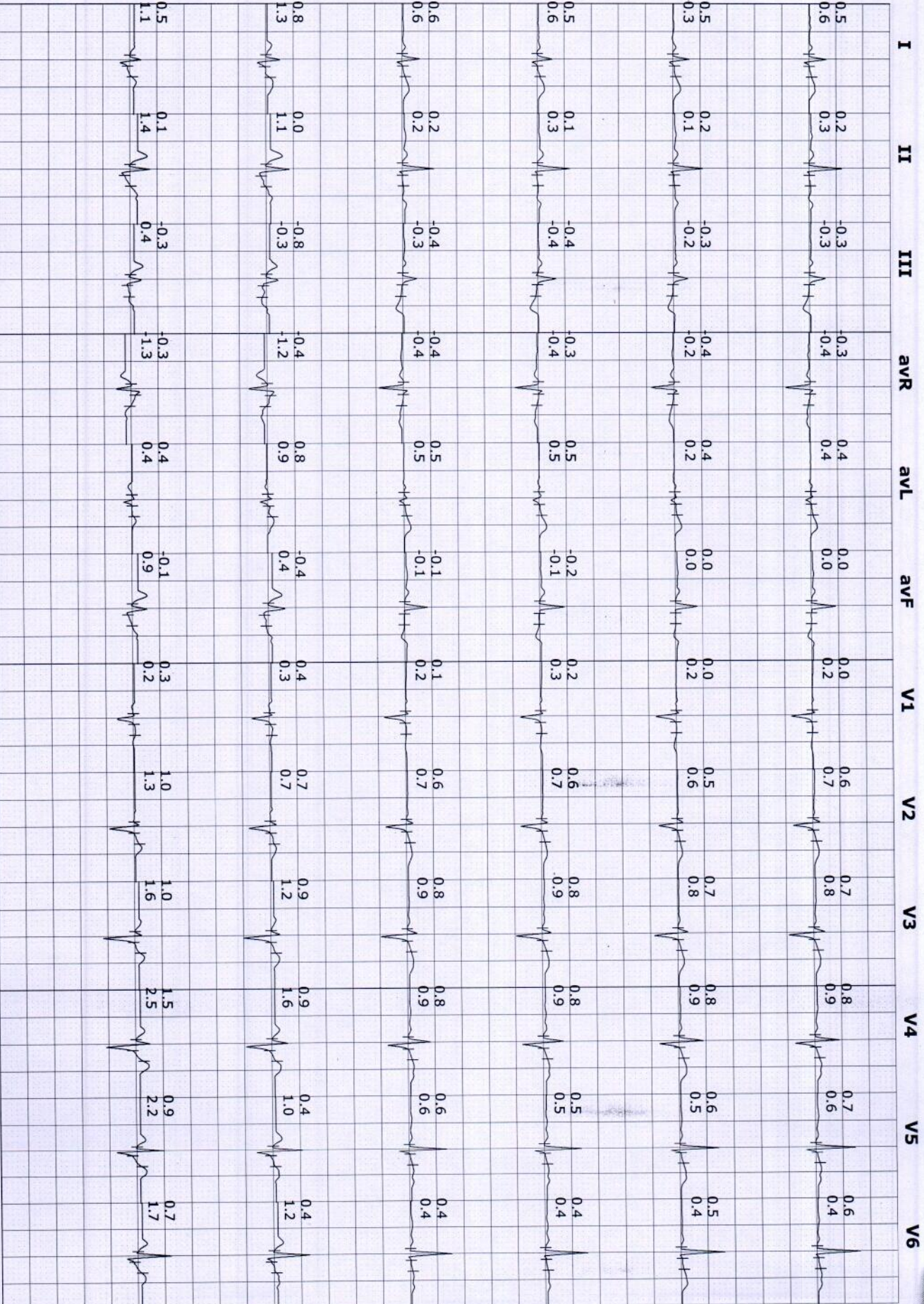



S R DIGNOSTIC

JODHPUR :-0291-2755553

12444/POONAM BAIRWA 34 Yrs/Female 65 Kg/160 Cms

Date: 25-Sep-2021 10:52:09 AM

Average



**PeakEx**  
(1) 7:23 3.4 mph  
(2) 1:23 14.0 %  
178 bpm130/90

**Recovery**  
(1) 7:24 1.1 mph  
(2) 1:00 0.0 %  
153 bpm130/90

**Recovery**  
(1) 7:24 1.1 mph  
(2) 2:00 0.0 %  
122 bpm128/88

**Recovery**  
(1) 7:24 1.1 mph  
(2) 3:00 0.0 %  
111 bpm126/88

**Recovery**  
(1) 7:24 1.1 mph  
(2) 4:00 0.0 %  
109 bpm124/82

**Recovery**  
(1) 7:24 1.1 mph  
(2) 5:00 0.0 %  
105 bpm120/80

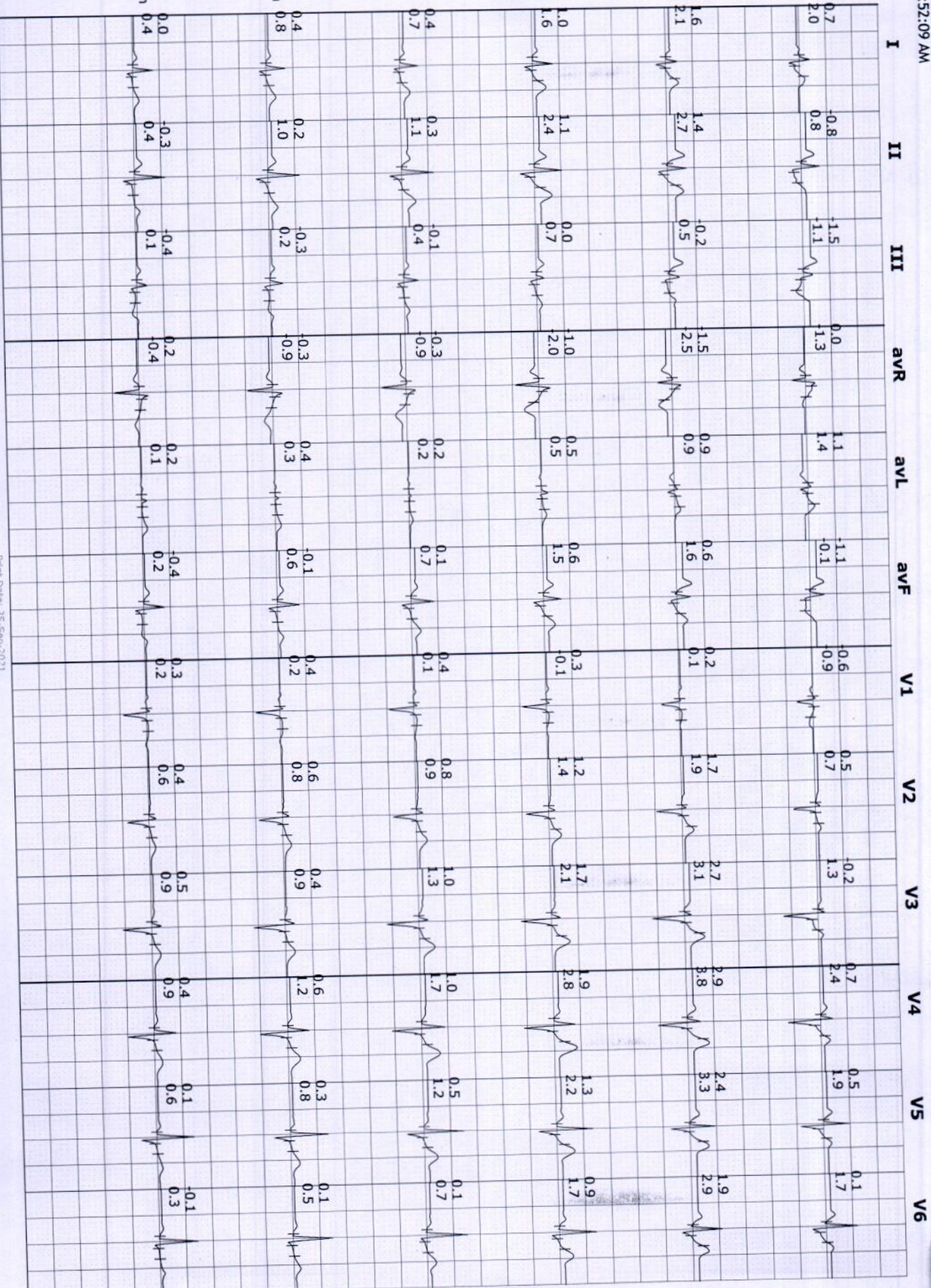



S R DIGNOSTIC

JODHPUR :-0291-2755553

12444/POONAM BAIRWA 34 Yrs/Female 65 Kg/160 Cms

Date: 25-Sep-2021 10:52:09 AM

Average



Recovery  
(1) 7:24 1.1 mph  
(2) 5:07 0.0 %  
109 bpm/120/80

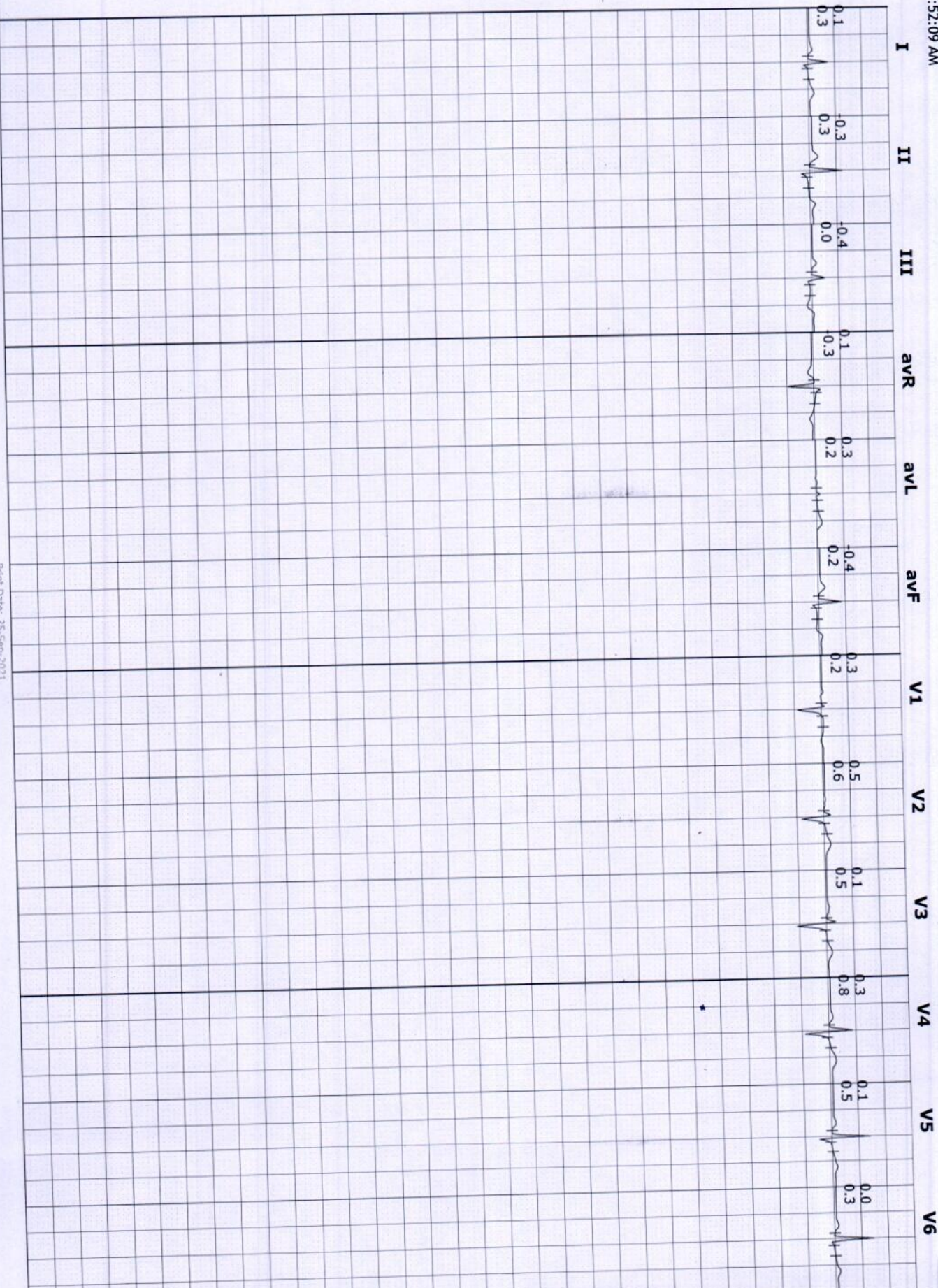



S R DIGNOSTIC  
JODHPUR :-0291-2755553  
12444/POONAM BAIRWA

34 Yrs/Female  
65 Kg/160 Cms  
Date: 25-Sep-2021 10:52:09 AM

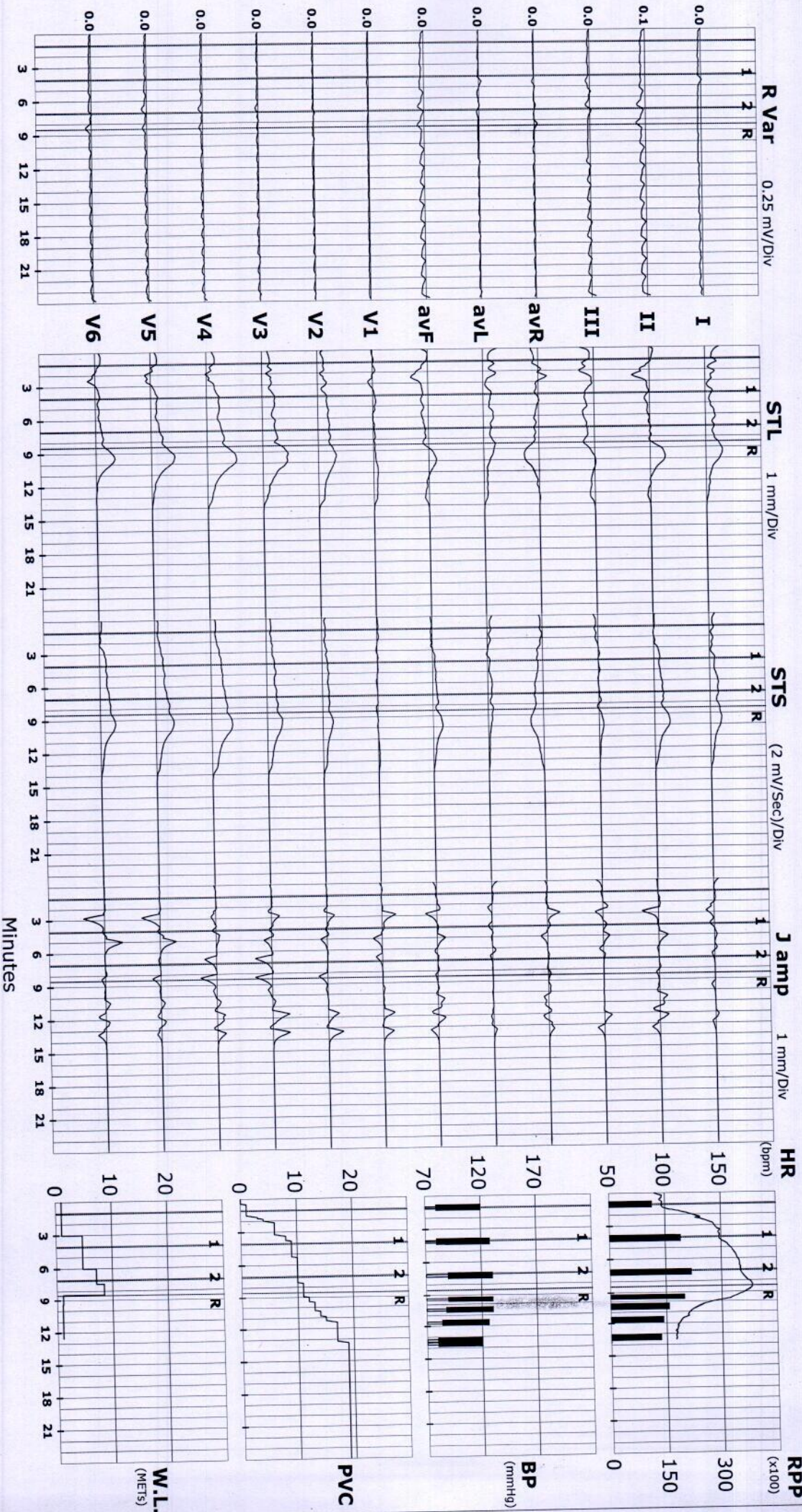



S R DIGNOSTIC

ST Summary

JODHPUR :-0291-2755553

12444/POONAM BAIRWA

34 Yrs/Female 65 Kg/160 Cms

Date: 25-Sep-2021 10:52:09 AM

Protocol : BRUCE

STL (mm)	I	II	III	avR	avL	avF	V1	V2	V3	V4	V5	V6
53 mSecs Post J												
Supine	0.5	0.2	-0.3	-0.3	0.4	0.0	0.0	0.6	0.7	0.8	0.7	0.6
Standing	0.5	0.2	-0.3	-0.4	0.4	0.0	0.0	0.5	0.7	0.8	0.6	0.5
HV	0.5	0.1	-0.4	-0.3	0.5	-0.2	0.2	0.6	0.8	0.8	0.5	0.4
EXStart	0.6	0.2	-0.4	-0.4	0.5	-0.1	0.1	0.6	0.8	0.8	0.6	0.4
Stage 1	0.8	0.0	-0.8	-0.4	0.8	-0.4	0.4	0.7	0.9	0.9	0.4	0.4
Stage 2	0.5	0.1	-0.3	-0.3	0.4	-0.1	0.3	1.0	1.0	1.5	0.9	0.7
PeakEX	0.7	-0.8	-1.5	0.0	1.1	-1.1	-0.6	0.5	-0.2	0.7	0.5	0.1
Recovery	1.6	1.4	-0.2	-1.5	0.9	0.6	0.2	1.7	2.7	2.9	2.4	1.9
Recovery	1.0	1.1	0.0	-1.0	0.5	0.6	0.3	1.2	1.7	1.9	1.3	0.9
Recovery	0.4	0.3	-0.1	-0.3	0.2	0.1	0.4	0.8	1.0	1.0	0.5	0.1
Recovery	0.4	0.2	-0.3	-0.3	0.4	-0.1	0.4	0.6	0.4	0.6	0.3	0.1
Recovery	0.0	-0.3	-0.4	0.2	0.2	-0.4	0.3	0.4	0.5	0.4	0.1	-0.1
Recovery	0.1	-0.3	-0.4	0.1	0.3	-0.4	0.3	0.5	0.1	0.3	0.1	0.0
STS mV/Sec.												
Supine	0.6	0.3	-0.3	-0.4	0.4	0.0	0.2	0.7	0.8	0.9	0.6	0.4
Standing	0.3	0.1	-0.2	-0.2	0.2	0.0	0.2	0.6	0.8	0.9	0.5	0.4
HV	0.6	0.3	-0.4	-0.4	0.5	-0.1	0.3	0.7	0.9	0.9	0.5	0.4
EXStart	0.6	0.2	-0.3	-0.4	0.5	-0.1	0.2	0.7	0.9	0.9	0.6	0.4
Stage 1	1.3	1.1	-0.3	-1.2	0.9	0.4	0.3	0.7	1.2	1.6	1.0	1.2
Stage 2	1.1	1.4	0.4	-1.3	0.4	0.9	0.2	1.3	1.6	2.5	2.2	1.7
PeakEX	2.0	0.8	-1.1	-1.3	1.4	-0.1	-0.9	0.7	1.3	2.4	1.9	1.7
Recovery	2.1	2.7	0.5	-2.5	0.9	1.6	0.1	1.9	3.1	3.8	3.3	2.9
Recovery	1.6	2.4	0.7	-2.0	0.5	1.5	-0.1	1.4	2.1	2.8	2.2	1.7
Recovery	0.7	1.1	0.4	-0.9	0.2	0.7	0.1	0.9	1.3	1.7	1.2	0.7
Recovery	0.8	1.0	0.2	-0.9	0.3	0.6	0.2	0.8	0.9	1.2	0.8	0.5
Recovery	0.4	0.4	0.1	-0.4	0.1	0.2	0.2	0.6	0.9	0.9	0.6	0.3
Recovery	0.3	0.3	0.0	-0.3	0.2	0.2	0.2	0.6	0.5	0.8	0.5	0.3

STI on Next Page





STI	$\mu V_s$	I	II	III	avR	avL	avF	V1	V2	V3	V4	V5	V6
	Supine	2.1	0.7	-1.3	-1.5	1.7	-0.4	0.2	2.6	3.4	3.7	3.4	2.9
	Standing	2.4	1.1	-1.3	-1.8	1.9	0.0	0.1	2.3	2.8	3.6	2.6	2.2
	HV	2.0	-0.2	-2.2	-0.9	1.9	-1.2	1.0	3.0	3.2	3.2	2.3	1.9
	EXStart	2.2	0.2	-2.1	-1.2	2.2	-0.9	0.8	2.8	3.2	3.2	2.6	1.8
	Stage 1	0.4	-4.4	-4.7	1.9	2.5	-4.5	3.7	3.5	3.2	1.0	-0.2	-0.4
	Stage 2	-1.6	-4.0	-2.4	2.9	0.7	-3.3	2.5	3.1	2.1	2.3	-1.0	-1.2
	PeakEx	-3.7	-9.4	-5.9	6.4	1.2	-7.6	-0.9	1.3	-6.9	-2.5	-3.1	-6.0
	Recovery	4.2	0.6	-3.4	-2.4	3.7	-1.5	2.7	5.7	8.2	7.9	5.7	3.1
	Recovery	1.6	-0.7	-2.3	-0.4	1.9	-1.5	3.2	4.5	5.7	4.4	1.8	0.2
	Recovery	0.4	-1.3	-1.6	0.5	0.9	-1.5	3.8	3.4	3.5	2.5	0.2	-1.9
	Recovery	0.9	-1.4	-2.4	0.3	1.5	-1.9	2.8	2.6	0.8	1.7	0.3	-1.1
	Recovery	-1.1	-3.7	-2.7	2.6	0.7	-3.1	2.0	1.9	1.8	1.1	-0.9	-1.4
	Recovery	-0.2	-3.2	-3.0	1.6	1.5	-3.2	2.2	2.3	-0.4	0.2	-0.7	-1.0



 भारत सरकार  
 Government of India

 आधार

Download Date: 05/03/2021

 पूनम बैरवा  
 Poonam Bairwa  
 जन्म तिथि/DOB: 11/05/1987  
 महिला/ FEMALE

Issue Date: 25/02/2021

~~6509 4340~~ 5794  
 VID : 9111 8995 8509 9345

मेरा आधार, मेरी पहचान

*Poonam*

*Mu Chhaya*  
 Dr. Nand Kishore Chhangani  
 MD-Physician & Cardiologist  
 RMC No. : 2087  
 S R Diagnostics, Jodhpur

 भारतीय विशिष्ट पहचान प्राधिकरण  
 Unique Identification Authority of India

 AADHAAR

पता:  
 D/O भगवान सिंह बैरवा, १८८/२५, सब्जी मंडी, इदगाह  
 के पीछे, अजमेर, अजमेर,  
 राजस्थान - 305001

**Address:**  
 D/O Bhagwan Singh Bairwa, 188/25, sabji  
 mandi, edgah ke piche, Ajmer, Ajmer,  
 Rajasthan - 305001



~~6509 4340~~ 5794  
 VID : 9111 8995 8509 9345

1947 | help@uidai.gov.in | www.uidai.gov.in





Client Name	Mrs. POONAM BAIRWA	Sex/Age	34 Year / Female
IC Name	BANK OF BARODA	TPA Name	MEDIWHEEL TPA
Date	25 Sep 2021	Lab No.	14280
Reporting Date	25 Sep 2021	Remark	

Test Name	Result	Unit	Ref-Range
-----------	--------	------	-----------

**HEMATOLOGY**

Glycosylated Hemoglobin (HbA1C)	6.2	%	- %
ABG(Average Blood Glucose)	131.24	MG/DL	- MG/DL

Methodology: Ion exchange H.P.L.C. Using instrument: D-10 with EDTA

**Hemoglobin A1C % Degree of Glucose Control**

- > 8 Action suggested
- <7 Goal
- < 6 Non – Diabetic level

**Clinical Information:**

Glycated hemoglobin testing is recommended for both (a) checking blood sugar control in people who might be pre – diabetic and (b) monitoring blood sugar control in patients with more elevated levels, termed diabetes mellitus. The American diabetes association guidelines suggest that the Glycosylated hemoglobin test be performed at least two times a year in patients with diabetes that are meeting treatment goals (and that have stable glycemic control) and quarterly in patients with diabetes whose therapy has changed or that are not meeting glycemic goals. Glycated hemoglobin measurement is not appropriate where there has been a change in diet or treatment within 6 weeks. Hence, people with recent blood loss, hemolytic anemia, or genetic differences in the hemoglobin molecule (hemoglobinopathy) such as sickle-cell disease and other conditions, as well as those that have donated blood recently are not suitable for this test.

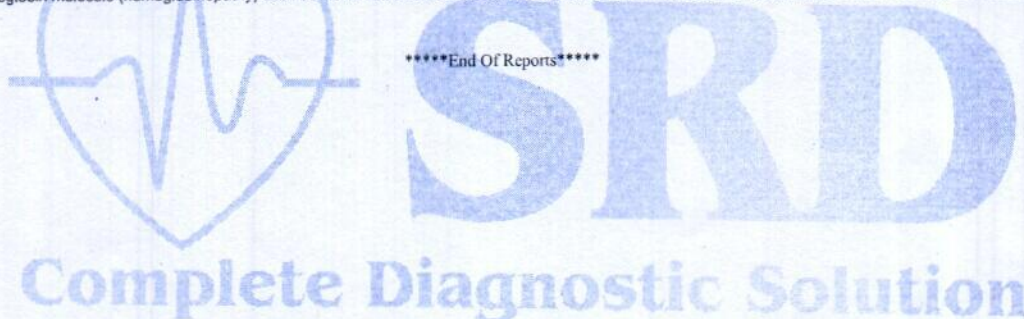

\*\*\*\*\*End Of Reports\*\*\*\*\*

Dr. V. K. Malhotra  
MD - Path & Micro.  
PATHOLOGIST  
RMC No. 917

TECHNOLOGIST

Lab. INCHARGE

ई.सी.जी. | डिजीटल एक्सरे | टी. एम. टी. | ई. ई. जी. | ई. एम. जी. | एन. सी. वी. | बेरा | पी. एफ. टी. | ऑडियोमैट्री

ब्रह्म बाग, पुष्पक कोरियर के पास, इंदगाह रोड, जालोरी गेट, जोधापुर (राज.)

फोन : 0291-2620214 E-mail : srdmedical@gmail.com

THIS REPORT IS NOT VALID FOR MEDICO LEGAL PURPOSES





# SRD

Complete Diagnostic Solution



Client Name	Mrs. POONAM BAIRWA	Sex/Age	34 Year / Female
IC Name	BANK OF BARODA	TPA Name	MEDIWHEEL TPA
Date	25 Sep 2021	Lab No.	14280
Reporting Date	25 Sep 2021	Remark	

Test Name	Result	Unit	Ref-Range
-----------	--------	------	-----------

## HEMATOLOGY

### COMPLETE BLOOD COUNT

HAEMOGLOBIN	11.7	GM%	11-16 GM%
TOTAL LEUCOCYTE COUNT	5400	/Cumm	4000-11000 /Cumm

### DIFFERENTIAL LEUCOCYTE COUNT

PLOYMORPHS	59.8	%	40-70 %
LYMPHOCYTES	34.6	%	20-40 %
EOSINOPHILS	3.0	%	0-6 %
MONOCYTES	2.6	%	0-8 %
BASOPHILES	00	%	0-2 %

RBC	4.44	Lakh/Cumm/	3.5-5.5 Lakh/Cumm/
-----	------	------------	--------------------

PLATELETS COUNT	1.53	Lakh/Cumm	1.5-4 Lakh/Cumm
-----------------	------	-----------	-----------------

HCT	36.1	%	34-48 %
-----	------	---	---------

MCV	81.31	fl	30-100 fl
-----	-------	----	-----------

MCH	L 26.35	pg	27-32 pg
-----	---------	----	----------

MCHC	32.41	g/dl	32-36 g/dl
------	-------	------	------------

ESR	H 24	mm/1Hrs	0-20 mm/1Hrs
-----	------	---------	--------------

ABO RH-FACTOR	B (+) POSITIVE		-
---------------	----------------	--	---

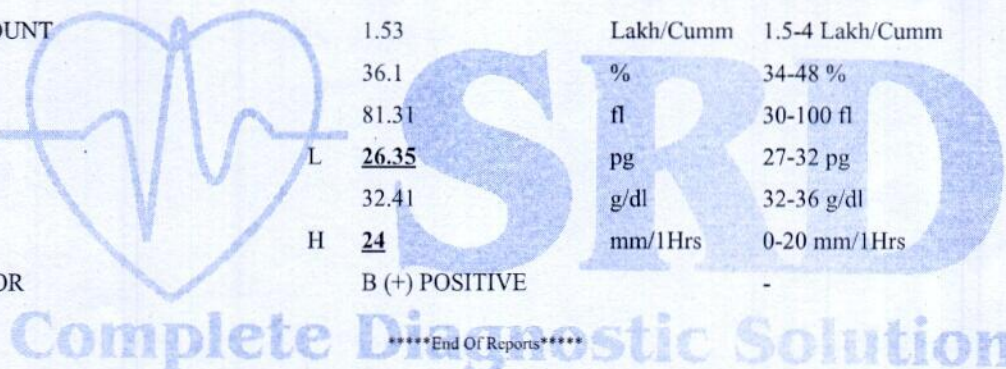

\*\*\*\*\*End Of Reports\*\*\*\*\*

TECHNOLOGIST	Lab. INCHARGE	Dr. V. K. Malhotra MD Path & Micro. PATHOLOGIST
--------------	---------------	---

ई.सी.जी. | डिजीटल एक्सरे | टी. एम. टी. | ई. ई. जी. | ई. एम. जी. | एन. सी. वी. | बेरा | पी. एफ. टी. | ऑडियोमैट्री

ब्रह्म बाग, पुष्पक कोरियर के पास, ईदगाह रोड़, जालोरी गेट, जोधपुर (राज.)

फोन : 0291-2620214 E-mail : srdmedical@gmail.com

THIS REPORT IS NOT VALID FOR MEDICO LEGAL PURPOSES





# SRD

Complete Diagnostic Solution



Client Name	Mrs. POONAM BAIRWA	Sex/Age	34 Year / Female
IC Name	BANK OF BARODA	TPA Name	MEDIWHEEL TPA
Date	25 Sep 2021	Lab No.	14280
Reporting Date	25 Sep 2021	Remark	

Test Name	Result	Unit	Ref-Range
<b>BIO-CHEMISTRY</b>			
BLOOD SUGAR (F)	108.7	mg/dl	60-110 mg/dl
SERUM CREATININE	1.12	mg/dl	0.6-1.4 mg/dl
SERUM URIC ACID	4.2	mg%	3-6.5 mg%
<b>LIPID PROFILE</b>			
CHOLESTEROL	188.0	mg/dl	130-250 mg/dl
TRIGLYCERIDES	148.8	mg/dl	60-170 mg/dl
HDL-CHOLESTEROL	44.6	mg/dl	30-70 mg/dl
LDL-CHOLESTEROL	113.64	mg/dl	65-160 mg/dl
VLDL	29.76	mg/dl	0-35 mg/dl
CHO/HDL RATIO	4.22	mg/dl	3.8-5.8 mg/dl
LDL/HDL RATIO	2.55	Ratio	1.5-3.5 Ratio
<b>LIVER FUNCTION TEST</b>			
BILIRUBIN (TOTAL)	0.69	mg/dl	0.3-1.3 mg/dl
BILIRUBIN (DIRECT)	0.17	mg/dl	0-0.3 mg/dl
BILIRUBIN (IN-DIRECT)	0.52	mg/dl	0.1-0.9 mg/dl
SGOT (AST)	20.1	Units/Lit	5-40 Units/Lit
SGPT (ALT)	23.0	Units/Lit	5-40 Units/Lit
ALKALINE PHOSPHATSE	117.1	Units/Lit	65-306 Units/Lit
TOTAL.PROTEIN	6.8	g/dl	6.1-8.6 g/dl
ALBUMIN	3.7	g/dl	3.5-5 g/dl
GLOBULIN	3.1	mg/dl	2.3-3.5 mg/dl
A/G RATIO	1.19 : 1	mg/dl	1-2.3 mg/dl
GGT	26	IU/L	4-54 IU/L
BUN	16	mg/dl	12-40 mg/dl

\*\*\*\*\*End Of Reports\*\*\*\*\*

Dr. V. K. Malhotra  
MD - Path & Micro.  
RMCPATHOLOGIST

TECHNOLOGIST

Lab. INCHARGE

ई.सी.जी. | डिजीटल एक्सरे | टी. एम. टी. | ई. ई. जी. | ई. एम. जी. | एन. सी. वी. | बेरा | पी. एफ. टी. | ऑडियोलॉजी

ब्रह्म बाग, पुष्पक कोरियर के पास, ईदगाह रोड़, जालोरी गेट, जोधापुर (राज.)

फोन : 0291-2620214 E-mail : srdmedical@gmail.com

THIS REPORT IS NOT VALID FOR MEDICO LEGAL PURPOSES





Client Name	Mrs. POONAM BAIRWA	Sex/Age	34 Year / Female
IC Name	BANK OF BARODA	TPA Name	MEDIWHEEL TPA
Date	25 Sep 2021	Lab No.	14280
Reporting Date	25 Sep 2021	Remark	

Test Name	Result	Unit	Ref-Range
-----------	--------	------	-----------

### URINE EXAMINATION REPORT

#### PHYSICAL EXMAINATION

COLOUR	YELLOW	-
REACTION	ACIDIC	-
PH	6.0	-
DEPOSITE	ABSENT	-
APPEARANCE	CLEAR	-

#### CHEMICAL EXAMINATION

ALBUMIN	ABSENT	-
SUGAR	ABSENT	-
BILE SALTS	ABSENT	-
KITONEs	ABSENT	-
SPEC GRAV	1.025	-

#### MICROSCOPIC EXAMINATION

PUS CELLS	2-3	-
RBCs CELLS	NIL	-
EPITHELIAL CELLS	1-2	-
CASTs	NIL	-
CRYSTAL :-	NIL	-
BACTERIA	NIL	-

\*\*\*\*\*End Of Reports\*\*\*\*\*

Dr. V. K. Malhotra  
MD - Path & Micro.  
RMC No. : 977

TECHNOLOGIST	Lab. INCHARGE	PATHOLOGIST
--------------	---------------	-------------

ई.सी.जी. | डिजीटल एक्सरे | टी. एम. टी. | ई. ई. जी. | ई. एम. जी. | एन. सी. वी. | बेरा | पी. एफ. टी. | ऑडियोमैट्री

ब्रह्म बाग, पुष्पक कोरियर के पास, ईदगाह रोड़, जालोरी गेट, जोधपुर (राज.)

फोन : 0291-2620214 E-mail : srdmedical@gmail.com

THIS REPORT IS NOT VALID FOR MEDICO LEGAL PURPOSES





Pt Name : POONAM BAIRWA  
Ref By. : Dr.  
Serial No : 15141

Age : 34 Yrs.  
Sex : Female  
Date : 25/09/2021

Time : 15:19:43

### STOOL EXAMINATION REPORT

Test	Result
<b>PHYSICAL</b>	
COLOUR	BROWN
<b>CHEMICAL</b>	
REDUCING SUGAR	NIL
<b>MICROSCOPIC</b>	
PUS CELLS	NIL
RED BLOOD CELLS	NIL
EPITHELIAL CELLS	NIL
BACTERIAL FLORA	NORMAL
HELMINTHIC OVA	NIL
PROTOZOA	NIL

[ TECHNOLOGIST ]

END OF REPORT

Dr. V. K. Malhotra  
MD, Path & Micro.  
RM No.: 977  
[ PATHOLOGIST ]

ई.सी.जी. | डिजीटल एक्सरे | टी. एम. टी. | ई. ई. जी. | ई. एम. जी. | एन. सी. वी. | बेरा | पी. एफ. टी. | ऑडियोमैट्री

ब्रह्म बाग, पुष्पक कोरियर के पास, ईदगाह रोड़, जालोरी गेट, जोधापुर (राज.)

फोन : 0291-2620214 E-mail : srdmedical@gmail.com

THIS REPORT IS NOT VALID FOR MEDICO LEGAL PURPOSES





### Complete Diagnostic Solution

Name : Mrs. POONAM BAIRWA	Visit Date & Time : 25-09-2021 2:34PM	Ref. Doctor : .
Age : 34 Year(s) Sex : Female	Reg. No. : 19778143	Ref. Lab/Hsp. : S.R. Diagnostic Centre
	LIS / LAB No. : 19778143 / 9023	Test Authenticated at : 25-09-2021 3:16PM
	Sample Accepted at : 25-09-2021 2:34PM	



### HORMONES & MARKERS

Final Report

Name of the Test : **Thyroid function test**

#### Methodology & Other Information

Method : Chemiluminescence  
 Type of Specimen : Serum  
 Instrument Used : Seimens / Beckman Access 2 / Diasorin Liaison  
 Reagent Kit : Seimens / Beckman / Diasorin

### REPORT

Investigations	Status	Result	Biological Reference Interval
T3		0.96 ng/ml	0.60 - 1.81 ng/ml
T4		6.40 ug/dl	4.5 - 12.6
TSH		3.75 uIU/ml	Adult 0.35 - 5.50 >20 Years



\*\*\* End of Report \*\*\*

#### Interpretation of TSH :

Kindly correlate with age & clinical findings.

#### Biological reference range:

##### Children:

- 1 - 2 days : 3.20 - 34.6 uIU/ml
- 3 - 4 days : 0.70 - 15.4 uIU/ml
- 15 days - 5 mths : 1.70 - 9.10 uIU/ml
- 5 mths - 20 yrs : 0.70 - 6.40 uIU/ml

#### Pregnancy:

- 1<sup>st</sup> Trimester : 0.10 - 2.50
- 2<sup>nd</sup> Trimester : 0.20 - 3.00
- 3<sup>rd</sup> Trimester : 0.30 - 3.00

Primary malfunction of the thyroid gland may result in excessive(hyper) or low(hypo) release of T3 or T4. In additional, as TSH directly affect thyroid function, malfunction of the pituitary or the hypothalamus influences the thyroid gland activity. Disease in any portion of the thyroid-pituitary-hypothalamus system may influence the level of T3 and T4 in the blood, in Primary hypothyroidism, TSH levels are significantly elevated, while in secondary and tertiary hypothyroidism, TSH levels may be low. In addition, in Euthyroid sick Syndrom, multiple alterations in serum thyroid function test findings have been recognized.

Authenticity Scan	Dr. G.N. Gupta M.D. Pathology (Chief Pathologist)	Dr. Rini Bishnoi Consultant (Pathology)	Dr. Manish Dodwani Consultant (Pathology)	Technologist
	Abbreviations Meaning : H - High, L - Low, HH - Critically High, LL - Critically Low, @ - Repeat			

ई.सी.जी. | डिजिटल एक्सरे | सी.एम.टी. | ई.ई.जी. | ई.एस.जी. | एम.सी.पी. | बेस | पी.एफ.टी. | ऑडियोमेट्री

Test(s) performed on collected sample(s) received. Please correlate with clinical findings of other related investigations. Subject to India Jurisdiction only.

ब्रह्म बाग, पुष्पक कोरियर के पास, इंदरमाह सेड, जालोरी गेट, जोधपुर (राज.)

Date & Time of Printing : 25-09-2021 फोन : 0291-2620214 E-mail : srmedical@gmail.com

THIS REPORT IS NOT VALID FOR MEDICO LEGAL PURPOSES





Complete Diagnostic Solution  
X-RAY CHEST PA-VIEW



NAME : POONAM BAIRWA  
REF. BY: BOB

AGE- 34Yrs

SEX : FEMALE

DATE 25-09-2021

BOTH LUNG -

PARENCHYMA.

BOTH C.P ANGLES -

NORMAL.

CARDIAC SHADOW IS WITHIN -

NORMAL LIMITS.

DOMES OF DIAPHRAGM -

NORMAL.

BONY CAGE -

NORMAL.

MEDIA STERNUM CENTRAL

/'L'/

THORACIC INLET -

NORMAL.

IMPRESSION :-

NORMAL CHEST PA-VIEW.

DR. RAKESH GAUR (M.D)

(RADIO LOGIST) R.M.C NO. 5698

ई.सी.जी. | डिजीटल एक्सरे | टी. एम. टी. | ई. ई. जी. | ई. एम. जी. | एन. सी. वी. | बेरा | पी. एफ. टी. | ऑडियोमैट्री

ब्रह्म बाग, पुष्पक कोरियर के पास, ईदगाह रोड़, जालोरी गेट, जोधापुर (राज.)

फोन : 0291-2620214 E-mail : srdmedical@gmail.com

THIS REPORT IS NOT VALID FOR MEDICO LEGAL PURPOSES



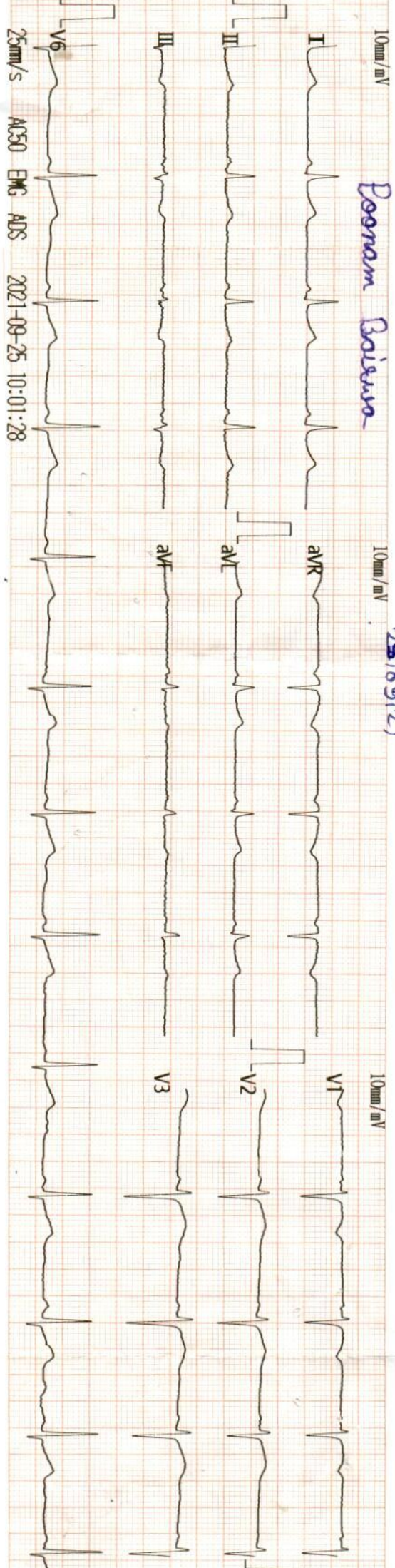

Pornam Baiswa

25/09/21

Pornam Baiswa  
25/9/21

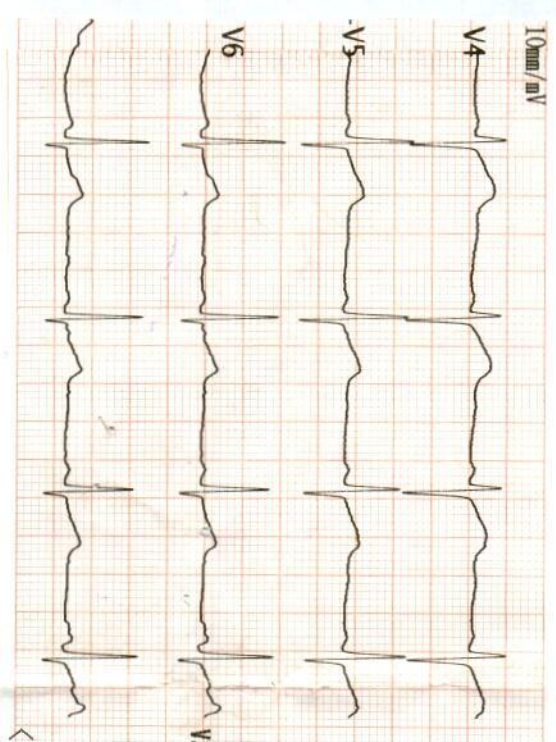

Vent. Rate(BPM) : 65  
PR Int.(ms) : 122  
P/QRS/T Int.(ms) : 85 89 214  
QT/QTc Int.(ms) : 401 422  
P/QRS/T Axis(Deg.) : 31 23 15  
RV1/SV5 Amp.(mV) : 0.12 0.51  
RV5/SV1 Amp.(mV) : 0.76 0.72

800 Normal Sinus Rhythm  
213 Mild Left Axis Deviation  
\*\*\* Normal ECG \*\*\*

Technician : Dr. Manoj Chhangani  
MD-Physician & Cardiologist  
RMC No. : 2087  
S R Diagnostics, Jodhpur

998990002070 --Y / cm/Kg / mmHg





Poonam / 7919 / 25.09.2021  
Ref by: Dr. Kanhiya Lal Kalwani

## Transabdominal sono screening scan – whole abdomen

Extensive bowel gases precluded optimal examination.

### Hepato-biliary system:

Liver is normal in size. Hepatic parenchymal echotexture is normal, homogenous and uniform. No focal lesion seen. Intrahepatic biliary radicles are not dilated. Portal vein and cbd are normal in caliber. Gall bladder is seen in normal distension. Walls are normal in thickness and are smooth. No mass is seen. Lumen is anechoic. Pancreas is normal in size and echotexture. Pancreatic duct is not dilated. No area of calcification is seen in pancreas.

### Uro-genital system:

Both the kidneys are normal in size. Parenchymal echotexture is normal. Corticomedullary differentiation is maintained. Central echo-complexes are normal. Urinary bladder is seen in full distension. Walls are smooth and normal in thickness. Lumen is anechoic.

Uterus is enlarged in size measuring 100 x 67 x 48 mm vol 170.651 cm<sup>3</sup>. Posterior myometrial echotexture is altered. Endometrium is thickened measuring 18 mm. ill defined hypoechoic areas are seen in posterior myometrium. Both the ovaries are normal.

### Spleen & retroperitonium:

Spleen is normal in size. Parenchymal echotexture is normal. Most of the retroperitonium is not seen clearly, obscured by bowel gases.

No free fluid is seen in cul de sac.

### Sonographic findings are suggestive of:-

- Bulky uterus with thickened endometrium.
- Altered posterior myoemtrial echotexture with ill defined hypoechoic areas in posterior myometrium. T.V.S. is advised to r/o adenomyosis.

This is only professional opinion based on imaging finding and not the diagnosis  
It should be correlated clinically, to arrive at proper conclusion.

**Dr. Rakesh Middha**

M.D.

Consultant Radiologist  
[R.M.C. No 017628]



Name POONAM

POONAM \*  
E33942 21 09 25 20

ROG JANCH SEWA, JODHPUR  
TIs 0.1 25.09.2021  
Tib 0.1 1:51:40 PM  
MI 1.0 C1 6 D  
18Hz/19.5cm  
64/71.2  
Abd Sharp/ABD  
Hi M Pl 6.50 - 4.30  
Gp 4  
CB/M7  
FF2/E2

POONAM \*  
E33942 21 09 25 20

ROG JANCH SEWA, JODHPUR  
TIs 0.1 25.09.2021  
Tib 0.1 1:51:40 PM  
MI 1.0 C1 6 D  
18Hz/19.5cm  
64/71.2  
Abd Sharp/ABD  
Hi M Pl 6.50 - 4.30  
Gp 4  
CB/M7  
FF2/E2



1 D1 10.00cm  
2 D2 4.80cm  
3 D3 6.79cm  
Vol 170.651cm<sup>3</sup>

1 D 1.84cm

POONAM \*  
E33942 21 09 25 20

ROG JANCH SEWA, JODHPUR  
TIs 0.1 25.09.2021  
Tib 0.1 1:52:38 PM  
MI 1.0 C1 6 D  
18Hz/19.5cm  
64/71.2  
Abd Sharp/ABD  
Hi M Pl 6.50 - 4.30  
Gp 5  
CB/M7  
FF2/E2

POONAM \*  
E33942 21 09 25 20

ROG JANCH SEWA, JODHPUR  
TIs 0.1 25.09.2021  
Tib 0.1 1:52:56 PM  
MI 1.0 C1 6 D  
18Hz/19.5cm  
64/71.2  
Abd Sharp/ABD  
Hi M Pl 6.50 - 4.30  
Gp 5  
CB/M7  
FF2/E2

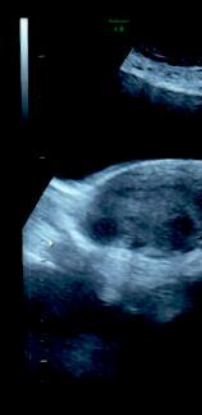

POONAM \*  
E33942 21 09 25 20

ROG JANCH SEWA, JODHPUR  
TIs 0.1 25.09.2021  
Tib 0.1 1:53:11 PM  
MI 1.0 C1 6 D  
18Hz/19.5cm  
64/71.2  
Abd Sharp/ABD  
Hi M Pl 6.50 - 4.30  
Gp 7  
CB/M7  
FF2/E2

POONAM \*  
E33942 21 09 25 20

ROG JANCH SEWA, JODHPUR  
TIs 0.1 25.09.2021  
Tib 0.1 1:53:21 PM  
MI 1.0 C1 6 D  
18Hz/19.5cm  
64/71.2  
Abd Sharp/ABD  
Hi M Pl 6.50 - 4.30  
Gp 7  
CB/M7  
FF2/E2



POONAM \*  
E33942 21 09 25 20

ROG JANCH SEWA, JODHPUR  
TIs 0.1 25.09.2021  
Tib 0.1 1:53:31 PM  
MI 1.0 C1 6 D  
18Hz/19.5cm  
64/71.2  
Abd Sharp/ABD  
Hi M Pl 6.50 - 4.30  
Gp 6  
CB/M7  
FF2/E2

POONAM \*  
E33942 21 09 25 20

ROG JANCH SEWA, JODHPUR  
TIs 0.1 25.09.2021  
Tib 0.1 1:53:45 PM  
MI 1.0 C1 6 D  
18Hz/19.5cm  
64/71.2  
Abd Sharp/ABD  
Hi M Pl 6.50 - 4.30  
Gp 6  
CB/M7  
FF2/E2

