

ADULT TRANS-THORACIC ECHO REPORT

PATIENT NAME : Ms A Lakshmi Sai
GENDER/AGE : Female, 31 Years
LOCATION : ASPA (R-2)

PATIENT MRN : 10200000271963
PROCEDURE DATE : 25/03/2023 02:08 PM
REQUESTED BY : Dr. Santosh K M



INDICATIONS : ASYMPTOMATIC
CLINICAL DIAGNOSIS : HEALTH CHECK
PREVIOUS ECHO REPORT : NO REPORTS AVAILABLE
VITAL PARAMETERS : HR (BPM) :83, SINUS RHYTHM, BP (MMHG) : 111/68, SO2 (%) : 100

IMPRESSION

- NORMAL CHAMBER DIMENSIONS
- NO RWMA
- TR - MILD
- NORMAL PA PRESSURE
- NORMAL RV AND LV FUNCTIONS
- LVEF - 55 TO 60%

FINDINGS

CHAMBERS

LEFT ATRIUM : NORMAL SIZED
AP DIAMETER(MM): 29

RIGHT ATRIUM : NORMAL SIZED
MINOR AXIS A4CV(MM) : 27

LEFT VENTRICLE : NORMAL SIZED, NORMAL LV FILLING PRESSURE, NORMAL LV FUNCTION.
LVIDD(MM) : 36 IVSD(MM) : 8 EDV(ML) : 53
LVIDS(MM) : 24 LVPWD(MM) : 8 ESV(ML) : 21
E/A RATIO : 1.2 E/E'(AVERAGE) : 7 LVEF(%) : 55 - 60

RIGHT VENTRICLE : NORMAL SIZE AND THICKNESS WITH NORMAL FUNCTION
MINOR AXIS A4CV(MM): 24, TAPSE(MM): 19

LVOT/RVOT : NORMAL

RWMA : NO RWMA

VALVES

MITRAL : NORMAL, MR - TRIVIAL
AORTIC : NORMAL, PG - 5 MMHG
TRICUSPID : NORMAL, TR - MILD, TR PV - 2.4 M/S.
PULMONARY : NORMAL, PG - 5 MMHG

SEPTAE

IAS : INTACT
IVS : INTACT

ARTERIES AND VEINS

AORTA : NORMAL, LEFT AORTIC ARCH. AORTIC ANNULUS - 17 MM, ASCENDING AORTA - 25 MM.

PA : NORMAL SIZED, PAT - 122 MS, PASP - 28 MMHG, NORMAL PA PRESSURE
IVC : IVC - 13 MM, NORMAL SIZED & COLLAPSIBILITY > 50 %. RAP - 3 MMHG, NORMAL.
SVC & CS : NORMAL
PULMONARY VEINS : NORMAL
PERICARDIUM : NORMAL PERICARDIAL THICKNESS. NO EFFUSION
INTRACARDIAC MASS : NO TUMOUR, THROMBUS OR VEGETATION SEEN
OTHERS : -



DR. SATISH C GOVIND
SENIOR CONSULTANT

JAYALAKSHMI S
CARDIAC SONOGRAPHER

25/03/2023 02:08 PM

PREPARED BY : SHYAMALA N(911799) **PREPARED ON** : 25/03/2023 02:10 PM
GENERATED BY : HEMAVATHI DODDAIAH(915767) **GENERATED ON** : 28/03/2023 12:53 PM

1020000271963
Lakshmi Sai, A
F

ID: 1020000271963
Name: Lakshmi Sai, A
Age: 31 Years
Gender: Female

25-03-2023 11:39:48

Heart Rate	86 bpm
PR Interval	138 ms
QRS Duration	84 ms
QT/QTc Interval	356/402 ms
P/QRS/T Axes	70/66/33 deg
DTcHodges	

1020-2303057893
25-Mar-2023
Acq: -
Se: 1/1
Im: 1/1

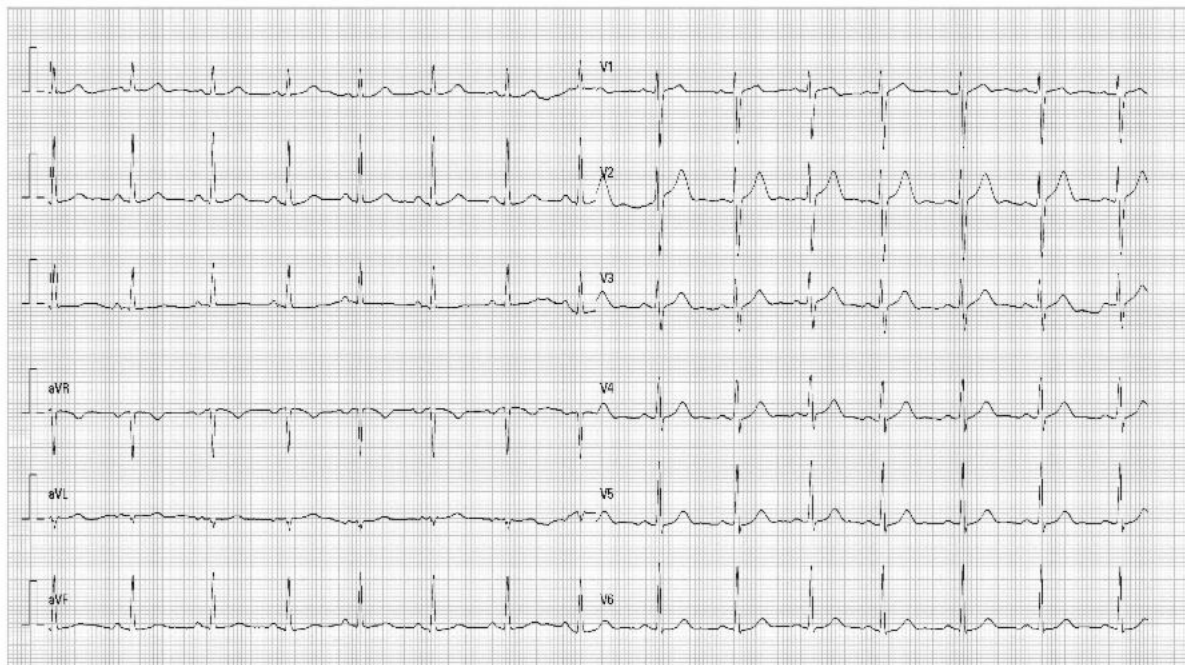

25 mm/s 10 mm/mV 50 Hz-- B3R 36 Hz

02.10.00^28.4.1 SN:FF-22032306

Zoom: 0.28x
W:256 L:128 (Identity)

DFOV: -

DEPARTMENT OF LABORATORY MEDICINE

Final Report

Patient Name : Ms A Lakshmi Sai MRN : 10200000271963 Gender/Age : FEMALE , 31y (12/06/1991)

Collected On : 25/03/2023 10:08 AM Received On : 25/03/2023 10:40 AM Reported On : 25/03/2023 11:30 AM

Barcode : 012303251098 Specimen : Plasma Consultant : Dr. Santosh K M(FAMILY MEDICINE)

Sample adequacy : Satisfactory Visit No : OP-001 Patient Mobile No : 9676072328

BIOCHEMISTRY

Test	Result	Unit	Biological Reference Interval
Fasting Blood Sugar (FBS) (Colorimetric - Glucose Oxidase Peroxidase)	91	mg/dL	70 to 99 : Normal 100 to 125 : Pre-diabetes =>126 : Diabetes ADA standards 2020

--End of Report--



Dr. Anushre Prasad
MBBS,MD, Biochemistry
Consultant Biochemistry



Mrs. Latha B S
MSc, Mphil, Biochemistry
Incharge, Consultant Biochemistry

Note

- Abnormal results are highlighted.
- Results relate to the sample only.
- Kindly correlate clinically.
(Fasting Blood Sugar (FBS) -> Auto Authorized)



DEPARTMENT OF LABORATORY MEDICINE

Final Report

Patient Name : Ms A Lakshmi Sai MRN : 10200000271963 Gender/Age : FEMALE , 31y (12/06/1991)

Collected On : 25/03/2023 10:08 AM Received On : 25/03/2023 10:40 AM Reported On : 25/03/2023 01:06 PM

Barcode : 012303251099 Specimen : Whole Blood Consultant : Dr. Santosh K M(FAMILY MEDICINE)

Sample adequacy : Satisfactory Visit No : OP-001 Patient Mobile No : 9676072328

BIOCHEMISTRY

Test	Result	Unit	Biological Reference Interval
HBA1C			
HbA1c (HPLC NGSP Certified)	5.4	%	Normal: 4.0-5.6 Prediabetes: 5.7-6.4 Diabetes: => 6.5 ADA standards 2020
Estimated Average Glucose (Calculated)	108.29	-	-

Interpretation:

- HbA1C above 6.5% can be used to diagnose diabetes provided the patient has symptoms. If the patient does not have symptoms with HbA1C>6.5%, repeat measurement on further sample. If the repeat test result is <6.5%, consider as diabetes high risk and repeat measurement after 6 months.
- HbA1C measurement is not appropriate in diagnosing diabetes in children, suspicion of type 1 diabetes, symptoms of diabetes for less than 2 months, pregnancy, hemoglobinopathies, medications that may result sudden increase in glucose, anemia, renal failure, HIV infection, malignancies, severe chronic hepatic, and renal disease.
- Any sample with >15% should be suspected of having a haemoglobin variant.

--End of Report--

Mrs. Latha B S
MSc, Mphil, Biochemistry
Incharge, Consultant Biochemistry

Dr. Anushre Prasad
MBBS,MD, Biochemistry
Consultant Biochemistry

Note

- Abnormal results are highlighted.
- Results relate to the sample only.
- Kindly correlate clinically.



MC-2688



DEPARTMENT OF LABORATORY MEDICINE

Final Report

Patient Name : Ms A Lakshmi Sai MRN : 10200000271963 Gender/Age : FEMALE , 31y (12/06/1991)

Collected On : 25/03/2023 10:08 AM Received On : 25/03/2023 10:40 AM Reported On : 25/03/2023 12:30 PM

Barcode : 012303251100 Specimen : Serum Consultant : Dr. Santosh K M(FAMILY MEDICINE)

Sample adequacy : Satisfactory Visit No : OP-001 Patient Mobile No : 9676072328

BIOCHEMISTRY

Test	Result	Unit	Biological Reference Interval
SERUM CREATININE			
Serum Creatinine (Two Point Rate - Creatinine Aminohydrolase)	0.59 L	mg/dL	0.6-1.0
eGFR (Calculated)	118.9	mL/min/1.73m ²	Indicative of renal impairment < 60 Note:eGFR is inaccurate for Hemodynamically unstable patients eGFR is not applicable for less than 18 years of age.
Blood Urea Nitrogen (BUN) (Endpoint /Colorimetric – Urease)	9	mg/dL	7.0-17.0
Serum Uric Acid (Colorimetric - Uricase,Peroxidase)	2.4 L	mg/dL	2.5-6.2
LIPID PROFILE (CHOL,TRIG,HDL,LDL,VLDL)			
Cholesterol Total (Colorimetric - Cholesterol Oxidase)	175	mg/dL	Desirable: < 200 Borderline High: 200-239 High: > 240
Triglycerides (Colorimetric - Lip/Glycerol Kinase)	60	mg/dL	Normal: < 150 Borderline: 150-199 High: 200-499 Very High: > 500
HDL Cholesterol (HDLC) (Colorimetric: Non HDL Precipitation Phosphotungstic Acid Method)	63 H	mg/dL	40.0-60.0
Non-HDL Cholesterol (Calculated)	112.0	mg/dL	Desirable: < 130 Above Desirable: 130-159 Borderline High: 160-189 High: 190-219 Very High: => 220
LDL Cholesterol (Colorimetric)	97 L	mg/dL	Optimal: < 100 Near to above optimal: 100-129 Borderline High: 130-159 High: 160-189 Very High: > 190
VLDL Cholesterol (Calculated)	12.0	mg/dL	0.0-40.0

Patient Name : Ms A Lakshmi Sai MRN : 10200000271963 Gender/Age : FEMALE , 31y (12/06/1991)

Cholesterol /HDL Ratio (Calculated) 2.8 - 0.0-5.0

THYROID PROFILE (T3, T4, TSH)

Tri Iodo Thyronine (T3) (Enhanced Chemiluminescence) 1.15 ng/mL 0.97-1.69

Thyroxine (T4) (Enhanced Chemiluminescence) 6.60 µg/dl 5.53-11.0

TSH (Thyroid Stimulating Hormone) (Enhanced Chemiluminescence) 2.123 µIU/mL
> 18 Year(s) : 0.4 -4.5
Pregnancy:
1st Trimester: 0.129-3.120
2nd Trimester: 0.274-2.652
3rd Trimester: 0.312-2.947

LIVER FUNCTION TEST(LFT)

Bilirubin Total (Colorimetric -Diazo Method) 0.30 mg/dL 0.2-1.3

Conjugated Bilirubin (Direct) (Dual Wavelength - Reflectance Spectrophotometry) 0.10 mg/dL 0.0-0.3

Unconjugated Bilirubin (Indirect) (Calculated) 0.2 mg/dL 0.0-1.1

Total Protein (Colorimetric - Biuret Method) 7.90 gm/dL 6.3-8.2

Serum Albumin (Colorimetric - Bromo-Cresol Green) 4.60 gm/dL 3.5-5.0

Serum Globulin (Calculated) 3.31 gm/dL 2.0-3.5

Albumin To Globulin (A/G)Ratio (Calculated) 1.39 - 1.0-2.1

SGOT (AST) (Multipoint-Rate With P-5-P (pyridoxal-5-phosphate)) 24 U/L 14.0-36.0

SGPT (ALT) (Multipoint-Rate With P-5-P (pyridoxal-5-phosphate)) 16 U/L <35.0

Alkaline Phosphatase (ALP) (Multipoint-Rate - P-nitro Phenyl Phosphate, AMP Buffer) 70 U/L 38.0-126.0

Gamma Glutamyl Transferase (GGT) (Multipoint Rate - L-glutamyl-p-nitroanilide (Szasz Method)) 14 U/L 12.0-43.0

Interpretation Notes

•

Patient Name : Ms A Lakshmi Sai MRN : 10200000271963 Gender/Age : FEMALE , 31y (12/06/1991)

Indirect Bilirubin result is a calculated parameter (Indirect Bilirubin = Total Bilirubin - Direct Bilirubin).
Indirect bilirubin result includes the delta bilirubin fraction also. Delta Bilirubin is the bilirubin which is covalently bound to albumin.
Delta Bilirubin is not expected to be present in healthy adults or neonates.

--End of Report--



Dr. Anushre Prasad
MBBS,MD, Biochemistry
Consultant Biochemistry



Mrs. Latha B S
MSc, Mphil, Biochemistry
Incharge, Consultant Biochemistry

Note

- Abnormal results are highlighted.
- Results relate to the sample only.
- Kindly correlate clinically.
(Lipid Profile, -> Auto Authorized)
(, -> Auto Authorized)
(CR, -> Auto Authorized)
(LFT, -> Auto Authorized)
(Uric Acid, -> Auto Authorized)
(Blood Urea Nitrogen (Bun) -> Auto Authorized)



DEPARTMENT OF LABORATORY MEDICINE

Final Report

Patient Name : Ms A Lakshmi Sai MRN : 10200000271963 Gender/Age : FEMALE , 31y (12/06/1991)

Collected On : 25/03/2023 12:34 PM Received On : 25/03/2023 12:56 PM Reported On : 25/03/2023 02:16 PM

Barcode : 012303251816 Specimen : Plasma Consultant : Dr. Santosh K M(FAMILY MEDICINE)

Sample adequacy : Satisfactory Visit No : OP-001 Patient Mobile No : 9676072328

BIOCHEMISTRY

Test	Result	Unit	Biological Reference Interval
Post Prandial Blood Sugar (PPBS) (Colorimetric - Glucose Oxidase Peroxidase)	70	mg/dL	70 to 139 : Normal 140 to 199 : Pre-diabetes =>200 : Diabetes ADA standards 2020

--End of Report--

Dr. Anushre Prasad
MBBS,MD, Biochemistry
Consultant Biochemistry

Mrs. Latha B S
MSc, Mphil, Biochemistry
Incharge, Consultant Biochemistry

Note

- Abnormal results are highlighted.
 - Results relate to the sample only.
 - Kindly correlate clinically.
- (Post Prandial Blood Sugar (PPBS) -> Auto Authorized)



DEPARTMENT OF LABORATORY MEDICINE

Final Report

Patient Name : Ms A Lakshmi Sai MRN : 10200000271963 Gender/Age : FEMALE , 31y (12/06/1991)

Collected On : 25/03/2023 10:08 AM Received On : 25/03/2023 10:40 AM Reported On : 25/03/2023 10:50 AM

Barcode : 022303250592 Specimen : Whole Blood Consultant : Dr. Santosh K M(FAMILY MEDICINE)

Sample adequacy : Satisfactory Visit No : OP-001 Patient Mobile No : 9676072328

HEMATOLOGY

Test	Result	Unit	Biological Reference Interval
COMPLETE BLOOD COUNT (CBC)			
Haemoglobin (Hb%) (Photometric Measurement)	9.8 L	g/dL	12.0-15.0
Red Blood Cell Count (Electrical Impedance)	4.36	million/ μ l	3.8-4.8
PCV (Packed Cell Volume) / Hematocrit (Calculated)	32.2 L	%	36.0-46.0
MCV (Mean Corpuscular Volume) (Derived)	73.9 L	fL	83.0-101.0
MCH (Mean Corpuscular Haemoglobin) (Calculated)	22.6 L	pg	27.0-32.0
MCHC (Mean Corpuscular Haemoglobin Concentration) (Calculated)	30.6 L	%	31.5-34.5
Red Cell Distribution Width (RDW) (Derived)	17.6 H	%	11.6-14.0
Platelet Count (Electrical Impedance Plus Microscopy)	397	$10^3/\mu$ L	150.0-450.0
Total Leucocyte Count(WBC) (Electrical Impedance)	9.6	$10^3/\mu$ L	4.0-10.0
DIFFERENTIAL COUNT (DC)			
Neutrophils (VCS Technology Plus Microscopy)	82.8 H	%	40.0-75.0
Lymphocytes (VCS Technology Plus Microscopy)	12.3 L	%	20.0-40.0
Monocytes (VCS Technology Plus Microscopy)	4.3	%	2.0-10.0
Eosinophils (VCS Technology Plus Microscopy)	0.2 L	%	1.0-6.0
Basophils (VCS Technology Plus Microscopy)	0.4	%	0.0-2.0

Patient Name : Ms A Lakshmi Sai MRN : 10200000271963 Gender/Age : FEMALE , 31y (12/06/1991)

Absolute Neutrophil Count (Calculated)	7.95 H	x10 ³ cells/ μ l	2.0-7.0
Absolute Lymphocyte Count (Calculated)	1.19	x10 ³ cells/ μ l	1.0-3.0
Absolute Monocyte Count (Calculated)	0.42	x10 ³ cells/ μ l	0.2-1.0
Absolute Eosinophil Count (Calculated)	0.02	x10 ³ cells/ μ l	0.02-0.5
Absolute Basophil Count (Calculated)	0.04	-	-

As per the recommendation of International Council for Standardization in Hematology, the differential counts are additionally being reported as absolute numbers.

Interpretation Notes

- Haemoglobin , RBC Count and PCV: If below reference range, indicates Anemia. Further evaluation is suggested .
RBC Indices aid in typing of anemia.
WBC Count: If below reference range, susceptibility to infection.
If above reference range- Infection*
If very high in lakhs-Leukemia
Neutrophils -If above reference range-acute infection, mostly bacterial
Lymphocytes -If above reference range-chronic infection/ viral infection
Monocytes -If above reference range- TB,Typhoid,UTI
Eosinophils -If above reference range -Allergy,cough,Common cold,Asthma & worms
Basophils - If above reference range, Leukemia, allergy
Platelets: If below reference range- bleeding disorder, Dengue, drug- induced, malignancies
* In bacterial infection with fever total WBC count increases.
Eg Tonsillitis,Sinusitis,Bronchitis,Pneumonia,Appendicitis,UTI -12000-25000 cells/cumm.
In typhoid and viral fever WBC may be normal.
DISCLAIMER:All the laboratory findings should mandatorily interpreted in correlation with clinical findings by a medical expert.

--End of Report--

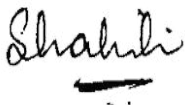

Dr. Shalini K S
DCP, DNB, Pathology
Consultant

Patient Name : Ms A Lakshmi Sai MRN : 10200000271963 Gender/Age : FEMALE , 31y (12/06/1991)

Note

- Abnormal results are highlighted.
- Results relate to the sample only.
- Kindly correlate clinically.



DEPARTMENT OF LABORATORY MEDICINE

Final Report

Patient Name : Ms A Lakshmi Sai MRN : 10200000271963 Gender/Age : FEMALE , 31y (12/06/1991)

Collected On : 25/03/2023 10:08 AM Received On : 25/03/2023 10:26 AM Reported On : 25/03/2023 11:27 AM

Barcode : 1B2303250035 Specimen : Whole Blood Consultant : Dr. Santosh K M(FAMILY MEDICINE)

Sample adequacy : Satisfactory Visit No : OP-001 Patient Mobile No : 9676072328

NARAYANA HRUDAYALAYA BLOOD CENTRE

Test	Result	Unit
BLOOD GROUP & RH TYPING		
Blood Group (Column Agglutination Technology)	O	-
RH Typing (Column Agglutination Technology)	Positive	-

--End of Report--

Dr. Prathip Kumar B R
MBBS,MD, Immunohaematology & Blood Transfusion
Consultant

Note

- Abnormal results are highlighted.
- Results relate to the sample only.
- Kindly correlate clinically.



DEPARTMENT OF LABORATORY MEDICINE

Final Report

Patient Name : Ms A Lakshmi Sai MRN : 10200000271963 Gender/Age : FEMALE , 31y (12/06/1991)

Collected On : 25/03/2023 10:08 AM Received On : 25/03/2023 10:41 AM Reported On : 25/03/2023 11:36 AM

Barcode : 032303250205 Specimen : Urine Consultant : Dr. Santosh K M(FAMILY MEDICINE)

Sample adequacy : Satisfactory Visit No : OP-001 Patient Mobile No : 9676072328

CLINICAL PATHOLOGY

Test	Result	Unit
Urine For Sugar (Fasting) (Enzyme Method (GOD POD))	Not Present	-

--End of Report--



Dr. Sudarshan Chougule
MBBS, MD, Pathology
Consultant & Head - Hematology & Flow Cytometry

Note

- Abnormal results are highlighted.
- Results relate to the sample only.
- Kindly correlate clinically.



DEPARTMENT OF LABORATORY MEDICINE

Final Report

Patient Name : Ms A Lakshmi Sai MRN : 10200000271963 Gender/Age : FEMALE , 31y (12/06/1991)

Collected On : 25/03/2023 10:08 AM Received On : 25/03/2023 10:41 AM Reported On : 25/03/2023 12:25 PM

Barcode : 032303250205 Specimen : Urine Consultant : Dr. Santosh K M(FAMILY MEDICINE)

Sample adequacy : Satisfactory Visit No : OP-001 Patient Mobile No : 9676072328

CLINICAL PATHOLOGY

Test	Result	Unit	Biological Reference Interval
------	--------	------	-------------------------------

URINE ROUTINE & MICROSCOPY**PHYSICAL EXAMINATION**

Colour	Yellow	-	-
Appearance	Clear	-	-

CHEMICAL EXAMINATION

pH(Reaction) (pH Indicator Method)	6.0	-	4.5-7.5
Sp. Gravity (Refractive Index)	1.004	-	1.002 - 1.030
Protein (Automated Protein Error Or Ph Indicator)	Not Present	-	Not Present
Urine Glucose (Enzyme Method (GOD POD))	Not Present	-	Not Present
Ketone Bodies (Nitroprusside Method)	Not Present	-	Not Present
Bile Salts (Azo Coupling Method)	Not Present	-	Not Present
Bile Pigment (Bilirubin) (Azo Coupling Method)	Not Present	-	Not Present
Urobilinogen (Azo Coupling Method)	Normal	-	Normal
Urine Leucocyte Esterase (Measurement Of Leukocyte Esterase Activity)	Not Present	-	Not Present
Blood Urine (Peroxidase Reaction)	Not Present	-	Not Present
Nitrite (Gries Method)	Not Present	-	Not Present

MICROSCOPIC EXAMINATION

Pus Cells	0.2	/hpf	0-5
-----------	-----	------	-----

Patient Name : Ms A Lakshmi Sai MRN : 10200000271963 Gender/Age : FEMALE , 31y (12/06/1991)

RBC	0.0	/hpf	0-4
Epithelial Cells	0.1	/hpf	0-6
Crystals	0.0	/hpf	0-2
Casts	0.02	/hpf	0-1
Bacteria	1.8	/hpf	0-200
Yeast Cells	0.0	/hpf	0-1
Mucus	Not Present	-	Not Present

--End of Report--



Dr. Sudarshan Chougule
MBBS, MD, Pathology
Consultant & Head - Hematology & Flow Cytometry

Note

- Abnormal results are highlighted.
- Results relate to the sample only.
- Kindly correlate clinically.



DEPARTMENT OF LABORATORY MEDICINE

Final Report

Patient Name : Ms A Lakshmi Sai MRN : 10200000271963 Gender/Age : FEMALE , 31y (12/06/1991)

Collected On : 25/03/2023 12:17 PM Received On : 25/03/2023 01:17 PM Reported On : 28/03/2023 09:25 AM

Barcode : 072303250014 Specimen : Smear Consultant : Dr. Santosh K M(FAMILY MEDICINE)

Sample adequacy : Satisfactory Visit No : OP-001 Patient Mobile No : 9676072328

CYTOLOGY

PAP SMEAR

LAB No.	P-2112/23
MATERIAL RECEIVED	Received one unstained slide
CLINICAL DETAILS	Screening pap smear
SPECIMEN TYPE	Conventional Smear
SMEAR ADEQUACY	Satisfactory for evaluation with presence of of endocervical cell / transformation zone component
GENERAL CATEGORIZATION	CERVICAL CYTOLOGY : PAP SMEAR REPORT - The 2014 Bethesda system . No epithelial cell abnormality seen No evidence of fungal organisms, trichomonas vaginalis, bacterial vaginosis or other epithelial abnormalities.
IMPRESSION	Smear is negative for intraepithelial lesion or malignancy.
REMARKS	Note: Cervical smear test is only a screening test for cervical carcinoma with inherent false negative results.

--End of Report-

Dr. Shaesta Naseem Zaidi
MD, Pathology
Consultant Histopathology

Patient Name : Ms A Lakshmi Sai MRN : 10200000271963 Gender/Age : FEMALE , 31y (12/06/1991)

Note

- Abnormal results are highlighted.
- Results relate to the sample only.
- Kindly correlate clinically.



DEPARTMENT OF LABORATORY MEDICINE

Final Report

Patient Name : Ms A Lakshmi Sai MRN : 10200000271963 Gender/Age : FEMALE , 31y (12/06/1991)

Collected On : 25/03/2023 10:08 AM Received On : 25/03/2023 10:41 AM Reported On : 25/03/2023 11:36 AM

Barcode : 032303250205 Specimen : Urine Consultant : Dr. Santosh K M(FAMILY MEDICINE)

Sample adequacy : Satisfactory Visit No : OP-001 Patient Mobile No : 9676072328

CLINICAL PATHOLOGY

Test	Result	Unit
Urine For Sugar (Fasting) (Enzyme Method (GOD POD))	Not Present	-

--End of Report--



Dr. Sudarshan Chougule
MBBS, MD, Pathology
Consultant & Head - Hematology & Flow Cytometry

Note

- Abnormal results are highlighted.
- Results relate to the sample only.
- Kindly correlate clinically.



DEPARTMENT OF LABORATORY MEDICINE

Final Report

Patient Name : Ms A Lakshmi Sai MRN : 10200000271963 Gender/Age : FEMALE , 31y (12/06/1991)

Collected On : 25/03/2023 10:08 AM Received On : 25/03/2023 10:41 AM Reported On : 25/03/2023 12:25 PM

Barcode : 032303250205 Specimen : Urine Consultant : Dr. Santosh K M(FAMILY MEDICINE)

Sample adequacy : Satisfactory Visit No : OP-001 Patient Mobile No : 9676072328

CLINICAL PATHOLOGY

Test	Result	Unit	Biological Reference Interval
------	--------	------	-------------------------------

URINE ROUTINE & MICROSCOPY**PHYSICAL EXAMINATION**

Colour	Yellow	-	-
Appearance	Clear	-	-

CHEMICAL EXAMINATION

pH(Reaction) (pH Indicator Method)	6.0	-	4.5-7.5
Sp. Gravity (Refractive Index)	1.004	-	1.002 - 1.030
Protein (Automated Protein Error Or Ph Indicator)	Not Present	-	Not Present
Urine Glucose (Enzyme Method (GOD POD))	Not Present	-	Not Present
Ketone Bodies (Nitroprusside Method)	Not Present	-	Not Present
Bile Salts (Azo Coupling Method)	Not Present	-	Not Present
Bile Pigment (Bilirubin) (Azo Coupling Method)	Not Present	-	Not Present
Urobilinogen (Azo Coupling Method)	Normal	-	Normal
Urine Leucocyte Esterase (Measurement Of Leukocyte Esterase Activity)	Not Present	-	Not Present
Blood Urine (Peroxidase Reaction)	Not Present	-	Not Present
Nitrite (Gries Method)	Not Present	-	Not Present

MICROSCOPIC EXAMINATION

Pus Cells	0.2	/hpf	0-5
-----------	-----	------	-----

Patient Name : Ms A Lakshmi Sai MRN : 10200000271963 Gender/Age : FEMALE , 31y (12/06/1991)

RBC	0.0	/hpf	0-4
Epithelial Cells	0.1	/hpf	0-6
Crystals	0.0	/hpf	0-2
Casts	0.02	/hpf	0-1
Bacteria	1.8	/hpf	0-200
Yeast Cells	0.0	/hpf	0-1
Mucus	Not Present	-	Not Present

--End of Report--



Dr. Sudarshan Chougule
MBBS, MD, Pathology
Consultant & Head - Hematology & Flow Cytometry

Note

- Abnormal results are highlighted.
- Results relate to the sample only.
- Kindly correlate clinically.



DEPARTMENT OF LABORATORY MEDICINE

Final Report

Patient Name : Ms A Lakshmi Sai MRN : 10200000271963 Gender/Age : FEMALE , 31y (12/06/1991)

Collected On : 25/03/2023 10:08 AM Received On : 25/03/2023 10:40 AM Reported On : 25/03/2023 11:25 AM

Barcode : 022303250591 Specimen : Whole Blood - ESR Consultant : Dr. Santosh K M(FAMILY MEDICINE)

Sample adequacy : Satisfactory Visit No : OP-001 Patient Mobile No : 9676072328

HEMATOLOGY

Test	Result	Unit	Biological Reference Interval
Erythrocyte Sedimentation Rate (ESR) (Westergren Method)	6	mm/1hr	0.0-12.0

Interpretation Notes

- ESR high - Infections, chronic disorders,, plasma cell dyscrasias.

DISCLAIMER:All the laboratory findings should mandatorily interpreted in correlation with clinical findings by a medical expert

--End of Report--



Dr. Shalini K S
DCP, DNB, Pathology
Consultant

Note

- Abnormal results are highlighted.
- Results relate to the sample only.
- Kindly correlate clinically.



DEPARTMENT OF LABORATORY MEDICINE

Final Report

Patient Name : Ms A Lakshmi Sai MRN : 10200000271963 Gender/Age : FEMALE , 31y (12/06/1991)

Collected On : 25/03/2023 12:34 PM Received On : 25/03/2023 12:57 PM Reported On : 25/03/2023 01:33 PM

Barcode : 032303250361 Specimen : Urine Consultant : Dr. Santosh K M(FAMILY MEDICINE)

Sample adequacy : Satisfactory Visit No : OP-001 Patient Mobile No : 9676072328

CLINICAL PATHOLOGY

Test	Result	Unit
Urine For Sugar (Post Prandial) (Enzyme Method (GOD POD))	Not Present	-

--End of Report--



Dr. Sudarshan Chougule
MBBS, MD, Pathology
Consultant & Head - Hematology & Flow Cytometry

Note

- Abnormal results are highlighted.
- Results relate to the sample only.
- Kindly correlate clinically.



Patient Name	Ms A Lakshmi Sai	Requested By	Dr. Santosh K M
MRN	10200000271963	Procedure DateTime	25-03-2023 15:55
Age/Sex	31Y 9M / Female	Hospital	NH-Health City

CHEST RADIOGRAPH (PA VIEW)

CLINICAL DETAILS: For executive health checkup.

FINDINGS:

- The lung fields and bronchovascular markings appear normal.
- The cardiac size is within normal limits.
- Mediastinum and great vessels are within normal limits.
- Trachea is normal and is central. The hilar shadows are unremarkable.
- The costo-phrenic angles are clear. No evidence of pleural effusion or pneumothorax.
- The visualized bones and soft tissue structures appear normal.
- Both the diaphragmatic domes appear normal.

IMPRESSION:

- **No significant abnormality detected**



Dr. Shreyas K P, MDRD
Senior Registrar

1020000271962
 S M Satish Kumar, B
 M

1020-2303057825
 25-Mar-2023
 Acq: -
 Se: 1/1
 Im: 1/1

ID: 1020000271962
 Name: S M Satish Kumar, B
 Age: 34 Years
 Gender: Male

25-03-2023 10:59:26

VenL Rate	71 bpm
PR Interval	168 ms
QRS Duration	90 ms
QT/QTc Interval	378/397 ms
P/QRS/T Axes	64/98/59 deg
QTcHodges	

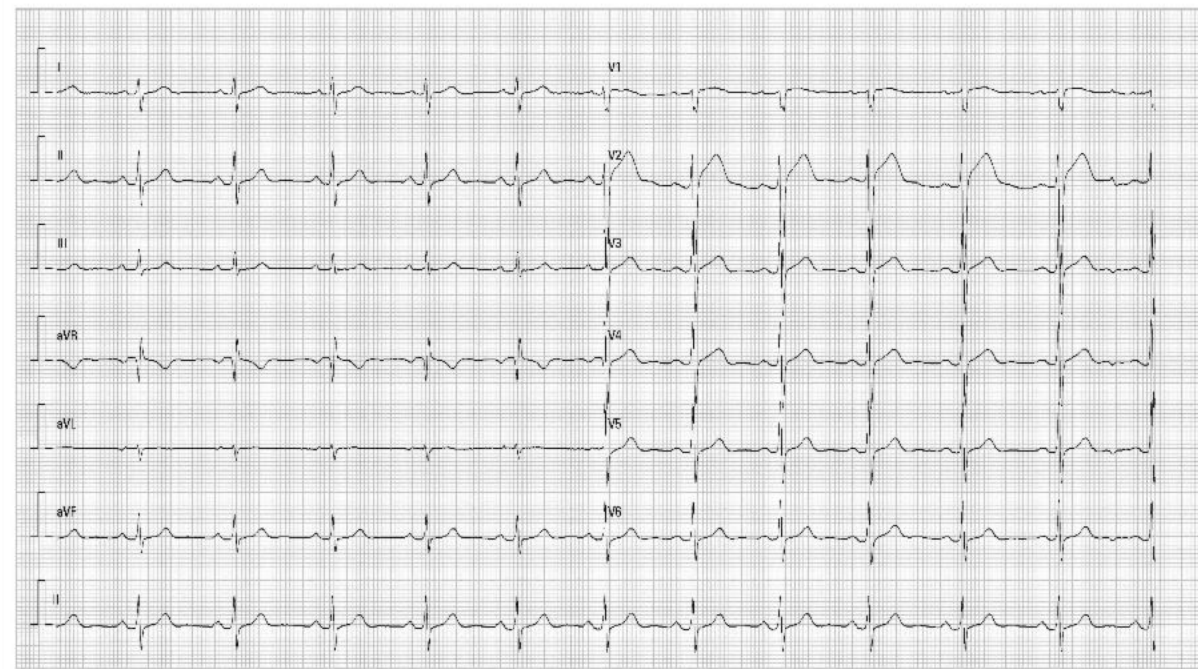

25 mm/s 10 mm/mV 60 Hz— BDR 35 Hz NH Analysis Health city 02.13.00\28-4.1 S\4FR-49001358

Zoom: 0.28x
 W:256 L:128 (Identity)

DFOV: -

1020000271957
Sarat, Chalamalasetty
M

ID: 1020000271957
Name: Sarat, Chalamalasetty
Age: 32 Years
Gender: Male

25-03-2023 10:54:20

Heart Rate	70 bpm
PR Interval	120 ms
QRS Duration	106 ms
QT/QTc Interval	388/105 ms
P/QRS/T Axes	37/56/15 deg
QTcHodges	

1020-2303057645
25-Mar-2023
Acq: -
Se: 1/1
Im: 1/1

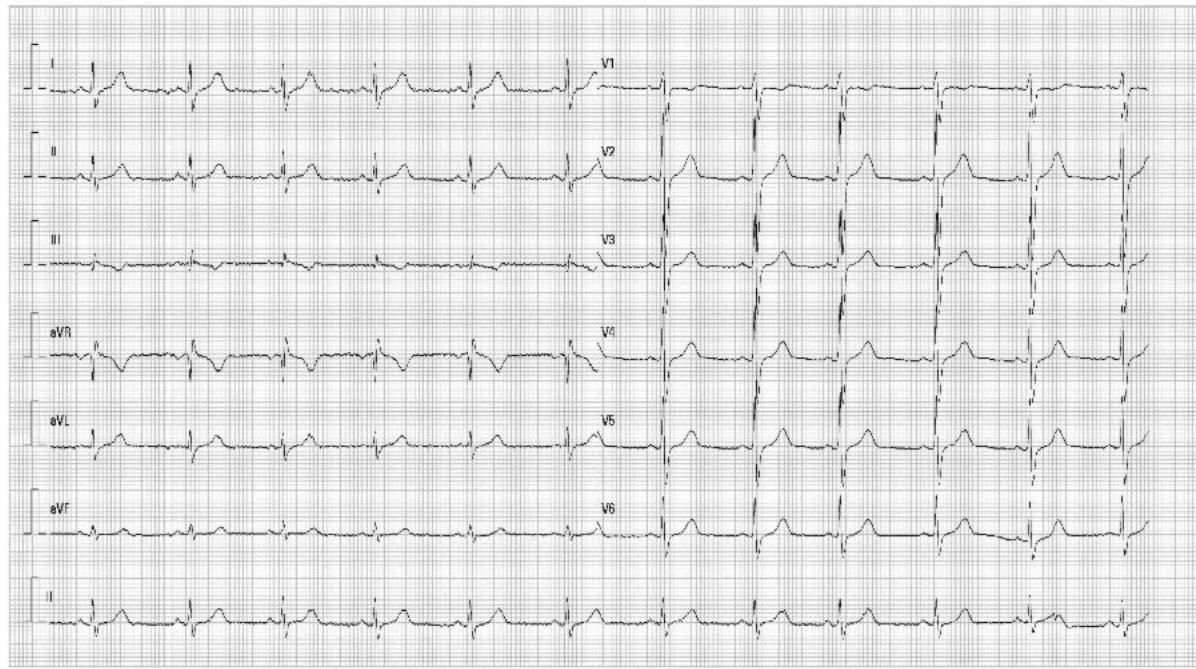

25 mm/s 10 mm/mV 50 Hz 3DR 35 Hz NH Rayyana Health city 02.13.00 V28.4.1 S:\FFI-19001388

Zoom: 0.28x
W:256 L:128 (Identity)

DFOV: -

1020000271960

Uma Naga Vara Jyoti, Chalamalashetty

F

ID: 1020000271960
Name: Uma Naga Vara Jyoti, Chalamalashetty
Age: 31 Years
Gender: Female

25-03-2023 11:35:26

Vent. Rate	65 bpm
PR Interval	123 ms
QRS Duration	85 ms
QT/QTc Interval	408/417 ms
P/ORS/T Axis	55/34/47 deg
QTcHodge	

1020-2303057738

25-Mar-2023

Acq: -

Se: 1/1

Im: 1/1



25 mm/s 10 mm/mV 60 Hz 3DR 35 Hz

02.13.00 V28.4.1 S4 FF-22032306

Zoom: 0.28x
W:256 L:128 (Identity)

DFOV: -

1020000271972
D K, Harish
M

1020-2303058423
25-Mar-2023
Acq: -
Se: 1/1
Im: 1/1

ID: 1020000271972
Name: D K, Harish
Age: 38 Years
Gender: Male

25-03-2023 12:23:41

Heart Rate	89 bpm
PR Interval	165 ms
QRS Duration	104 ms
QT/QTc Interval	346/397 ms
P/QRS/T Axis	43/66/24 deg
QTcHodges	

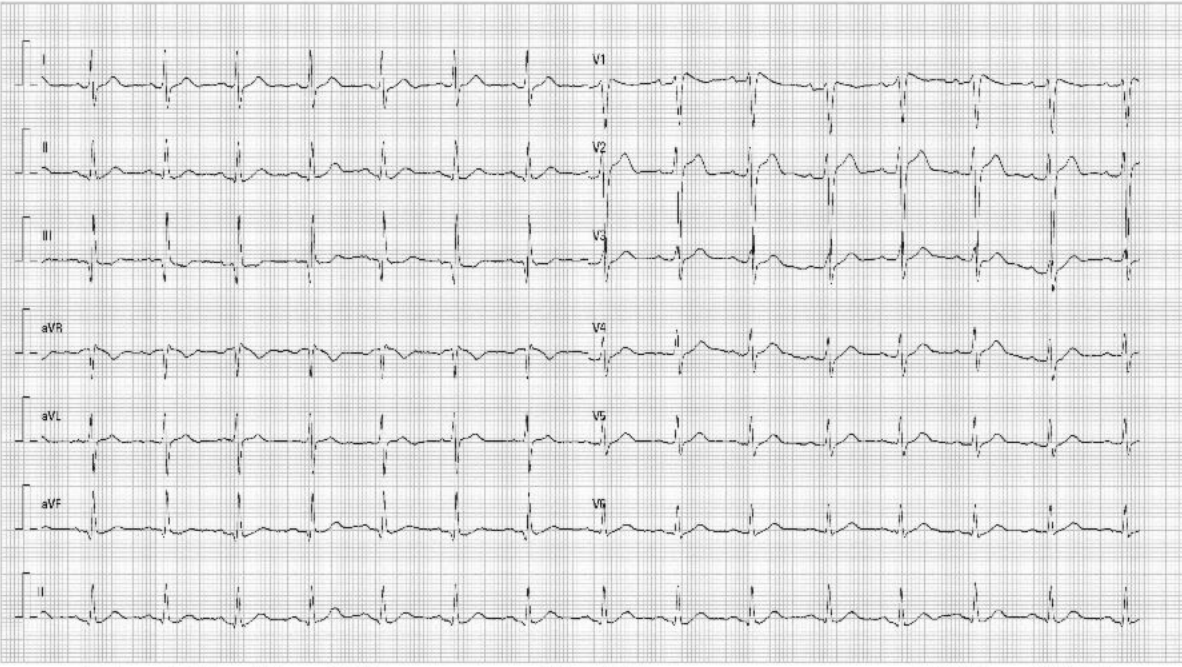

25 mm/s 10 mm/mV 50 Hz-- BGR 36 Hz NH Narayana Health city 02.11.00V28.4.1 SN FR-49001358

Zoom: 0.28x
W:256 L:128 (Identity)

DFOV: -

1020000271974
H S, Veena
F

ID: 1020000271974
Name: H S, Veena
Age: 38 Years
Gender: Female

25-03-2023 12:31:02

VerL Rate	87 bpm
PR Interval	122 ms
QRS Duration	80 ms
QT/QTc Interval	354/401 ms
P/ORS/T Axes	64/54/21 deg
QTcHodges	

1020-2303058534
25-Mar-2023
Acq: -
Se: 1/1
Im: 1/1

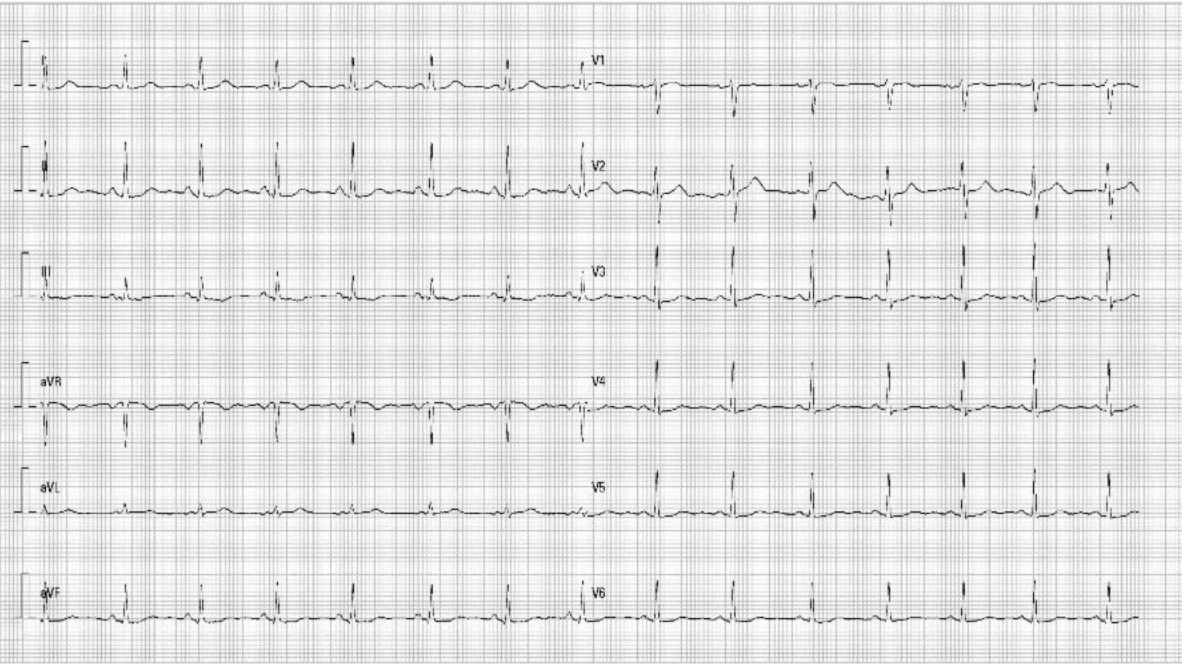

25 mm/s 10 mm/mV 50 Hz 3DR 35 Hz 02.10.00 V28.4.1 S/4 FF-22032306

Zoom: 0.28x
W:256 L:128 (Identity)

DFOV: -