



Download Date: 24/09/2021



नन्दिनी कुमारी
Nandini Kumari
जन्म तिथि/DOB: 14/02/1994
प्रकार/ FEMALE

Issue Date: 03/10/2019

6945 8596 1901

VID : 9183 6631 1494 2418

मेरा आधार, मेरी पहचान



Arogyam

Super Speciality Hospital
(A Unit of Hazaribag Hope and Health Care Pvt. Ltd.)

BILL

Patient Name : NANDINI KUMARI **Age/Gender** : 29Y/Female **UHID** : UNREGISTEREC
Mobile No. : 8287992078 **Bill No** : ASH/B/24-25/15837 **Bill Date** : 13-04-2024
Consultant Doctor : MO. Arogyam **Address** :

| SI No | Procedure Type | procedure Name | Rate |
|-------|----------------|-------------------------------------|----------|
| 1 | LabProfile | CBC (COMPLETE BLOOD COUNT) | 400 |
| 2 | Pathology | ESR(Erythrocyte Sedimentation Rate) | 80 |
| 3 | LabProfile | BLOOD GROUP | 70 |
| 4 | Pathology | Blood Sugar (PP) | 70 |
| 5 | Pathology | Blood Sugar (F) | 70 |
| 6 | LabProfile | LIPID PROFILE | 700 |
| 7 | LabProfile | KFT (KIDENY FUNCTION TEST) | 1300 |
| 8 | LabProfile | LFT (LIVER FUNCTION TEST) | 800 |
| 9 | Pathology | GAMMA GT,Serum | 600 |
| 10 | Pathology | BUN | 130 |
| 11 | Pathology | HbA1C | 720 |
| 12 | LabProfile | URINE ROUTINE EXAMINATION | 120 |
| 13 | Radiology | USG Of Whole Abdomen | 1000 |
| 14 | Radiology | X-RAY Chest PA | 400 |
| 15 | Radiology | ECG | 300 |
| 16 | Radiology | ECHO | 2000 |
| 17 | LabProfile | Thyroid profile | 1000 |
| 18 | Pathology | PAP SMEAR | 1200 |
| | | Amount | Rs 10960 |
| | | Total Paid | Rs 0 |
| | | Total Due | 10960 |
| | | Discount | 0 |
| | | Net Amount | 10960 |

In Words: Ten Thousands Nine Hundred and Sixty Rupees Only.

Generated By : Harshita

Generated Time : 10:56:32

This is computer generated bill no signature required. Typographical error may occur

Address :- Zila Parisad Bhawan, District Board Chowk, Hazaribag - 825301 (Jharkhand)

☎ 06546-260500/501 ☎ 7319942219 ☎ hzbarogyam@gmail.com ☎ www.hzbarogyam.com

Auth
Sign

Dr. Vivek Kumar

MBBS, MS (RIMS RANCHI)
Specialist in PHACO & Medical Retina

ISO 9001 : 2015 Certified Hospital



MULTI SPECIALITY HOSPITAL
(A Unit of Hazaribag Hope and Health Care Pvt. Ltd.)

OUT DOOR PATIENT SLIP

Date of Consultation :- 13/04/24

Full Name :- Nandini Kumari

Age / Sex :- 29/M

| | | | | | |
|------------------------|--------|----------------|-------|-----|-----------------|
| Current Medications :- | | | | | Past History :- |
| Height | Weight | Blood Pressure | Pulse | BMI | |
| | | | | | |

Chief complaints :-

yo - DV

History & Examinations :-

Va f.c @ 1m 6/24
p.c @ 1m 6/24

ye: Bad - B/E - NAD

Adv
Cont. using same glass.



ID:

NANDINI KUMARI

Female 29 Years

Req. No. :

BP:

15-04-2024 12:16:42

HR : 69 bpm

P : 92 ms

PR : 118 ms

QRS : 78 ms

QT/QTcBz : 382/410 ms

P/QRS/T : 57/78/48 °

RV5/SV1 : 0.846/0.608 mV

Diagnosis Information:

Sinus arrhythmia

Normal ECG

Report Confirmed by:



0.67-150Hz AC/50 25mm/s 10mm/mV 2*5.0s CARDIART 9108 D V144 Glasgow V28.6.7 HZB AROGYAM HOSPITAL



Super Speciality Hospital
(A Unit of Hazaribag Hope and Health Care Pvt. Ltd.)

UHID : UNREGISTERED
Patient Name : NANDINI KUMARI
Age/Gender : 29/Female
Cons. Doctor : MO. Arogyam



Bill No. : ASH/B/24-25/15837
Sample Received : 13-04-2024 10:56:32
Report Released : 13-04-2024 12:59

BLOOD GROUP

| Test | Result | Unit | Biological Ref. Range |
|------|----------|------|-----------------------|
| ABO | "B" | | |
| RH. | NEGATIVE | | |

-----End Of Report-----

Please Correlate Clinically

Dr. R.K Mahall
MBBS, MD(RIMS, Ranchi)

Doctor Signature



Dr. Anujans
MBBS, MD(Patho), RIMS

Doctor Signature

Address : Zila Parised Bhawan, District Board Chowk, Hazaribag - 825301 (Jharkhand)
☎ 06546-260500/501 ☎ 7319942219 ✉ hzbarogyam@gmail.com 🌐 www.hzbarogyam.com



Super Speciality Hospital
(A Unit of Hazaribag Hope and Health Care Pvt. Ltd.)

UHID : UNREGISTERED
Patient Name : NANDINI KUMARI
Age/Gender : 29/Female
Cons. Doctor : MO. Arogyam

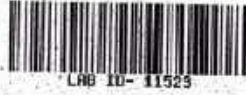

Bill No. : ASH/B/24-25/15837
Sample Received : 13-04-2024 10:56:32
Report Released : 13-04-2024 12:41

CBC (COMPLETE BLOOD COUNT)

| Test | Result | Unit | Biological Ref. Range |
|--------------------------------------------------|--------|------------|-----------------------|
| Hb% (Haemoglobin) | 13.3 | gm/dl | 11.0-16.0 |
| Total Leucocytes Count | 7190 | cells/cumm | 4000-11000 |
| Neutrophils | 75 | % | 40-70% |
| lymphocytes | 19 | % | 18-40 % |
| Monocytes | 05 | % | 2-10% |
| Eosinophils | 01 | % | 1-6% |
| Basophils Percentage | 00 | % | 0-1 |
| Platelet Count | 1.66 | Lac/cmm | 1.5 - 4.5 |
| Total RBC | 4.2 | milli/cmm | 3.8-4.5 |
| PCV (Packed Cell Volume) | 40 | % | 37 - 47 |
| Mean Corpuscular Volume (MCV) | 94 | fl | 80-96 fL |
| Mean Corpuscular Hemoglobin (MCH) | 31 | pg | 27-32pg |
| Mean Corpuscular Hemoglobin Concentration (MCHC) | 33 | g/dl | 32.5-36 g/dL |

-----End Of Report-----

Please Correlate Clinically

Dr. R.K Mahali
MBBS, MD (RIMS, Ranchi)

Doctor Signature



Dr. Anajana
MBBS, MD (Patho), RIMS

Doctor Signature

Address :- Zila Parisad Bhawan, District Board Chowk, Hazaribag - 825301 (Jharkhand)

☎ 06546-260500/501 ☎ 7319942219 ☎ hzbarogyam@gmail.com ☎ www.hzbarogyam.com



Super Speciality Hospital
(A Unit of Hazaribag Hope and Health Care Pvt. Ltd.)

UHID : UNREGISTERED
Patient Name : NANDINI KUMARI
Age/Gender : 29/Female
Cons. Doctor : MO. Arogyam



Bill No. : ASH/B/24-25/15837
Sample Received : 13-04-2024 10:56:32
Report Released : 13-04-2024 02:22

LIPID PROFILE

| Test | Result | Unit | Biological Ref. Range |
|-----------------|--------|-------|-----------------------|
| Cholesterol | 203.0 | mg/dl | 140.0-250.0 |
| Triglycerides | 68.0 | mg/dl | 25-160 |
| HDL Cholesterol | 41.0 | mg/dl | 30-80 |
| LDL Cholesterol | 130.0 | mg/dl | 90-140 |
| VLDL | 15.0 | mg/dl | 15 - 32 |

-----End Of Report-----

Please Correlate Clinically

Dr. R.K Mahall
MBBS, MD (RIMS, Ranchi)

Doctor Signature



Dr. Anjana
MBBS, MD (Pathol, RIMS)

Doctor Signature

Address :- Zila Parisad Bhawan, District Board Chowk, Hazaribag - 825301 (Jharkhand)

📞 06546-260500/501 📞 7319942219 📧 hzbarogyam@gmail.com 🌐 www.hzbarogyam.com



Super Speciality Hospital
(A Unit of Hazaribag Hope and Health Care Pvt. Ltd.)

UHID : UNREGISTERED
Patient Name : NANDINI KUMARI
Age/Gender : 29/Female
Cons. Doctor : MO. Arogyam



Bill No. : ASH/B/24-25/15837
Sample Received : 13-04-2024 10:56:32
Report Released : 13-04-2024 02:21

KFT (KIDNEY FUNCTION TEST)

| Test | Result | Unit | Biological Ref. Range |
|---------------------|--------|--------|-----------------------|
| Blood Urea | 16.0 | mg/dl | 15 - 45 |
| Serum Creatinine | 0.6 | mg/dl | 0.6-1.5 |
| SERUM URIC ACID | 3.5 | mg/dl | 3.5 - 7.0 |
| Serum Sodium[Na+] | 140.0 | mmol/L | 135-150 |
| Serum Potassium[K+] | 5.0 | mmol/L | 3.5-5.5 |
| Calcium | 9.8 | mg/dl | 8.7-11.0 |
| Blood Sugar. (R) | 86.0 | mg/dl | 70-150 |

-----End Of Report-----

Please Correlate Clinically

Dr. R.K Mahall
MBBS, MD (RIMS, Ranchi)

Doctor Signature



Dr. Anjana
MBBS, MD (Patho), RIMS

Doctor Signature

Address :- Zila Parisad Bhawan, District Board Chowk, Hazaribag - 825301 (Jharkhand)

☎ 06546-260500/501 ☎ 7319942219 ☎ hzbarogyam@gmail.com ☎ www.hzbarogyam.com



Super Speciality Hospital
(A Unit of Hazaribag Hope and Health Care Pvt. Ltd.)

UHID : UNREGISTERED
Patient Name : NANDINI KUMARI
Age/Gender : 29/Female
Cons. Doctor : MO. Arogyam



Bill No. : ASH/B/24-25/15837
Sample Received : 13-04-2024 10:56:32
Report Released : 13-04-2024 02:19

LFT (LIVER FUNCTION TEST)

| Test | Result | Unit | Biological Ref. Range |
|-----------------------------------|--------|-------|-----------------------|
| Bilirubin Total | 0.9 | gm/dl | 0.1 - 1.2 |
| S.Bilirubin (Direct) | 0.4 | mg/dl | 0-1.0 |
| S.Bilirubin (Indirect) | 0.5 | mg/dl | 0-0.55 |
| Alanine Transaminase(ALT/SGPT) | 18.0 | IU/L | 0-42 |
| Aspartate Transaminase (AST/SGOT) | 16.0 | IU/L | 0-42 |
| Alkaline Phosphatase | 96.0 | IU/L | 80-190 |
| Total Proteins | 7.8 | gm/dl | 6.6-8.3 |
| Albumin | 4.1 | g/dl | 3.4 - 4.8 |
| Globulin | 3.7 | g/dl | 2.3 - 4.6 |

-----End Of Report-----

Please Correlate Clinically

Dr. R.K Mahall
MBBS,MD(RIMS,Ranchi)

Doctor Signature



Dr. Anjana
MBBS,MD(Patho),RIMS

Doctor Signature

Address :- Zila Parishad Bhawan, District Board Chowk, Hazaribag - 825301 (Jharkhand)

06546-260500/501 7319942219 hzbarogyam@gmail.com www.hzbarogyam.com



Super Speciality Hospital
(A Unit of Hazaribag Hope and Health Care Pvt. Ltd.)

UHID : CASH
Patient Name : NANDINI KUMARI
Age/Gender : 29/Female
Cons. Doctor : MO. Arogyam

Bill No : ASH/B/24-25/15837
Sample Received : 2024-04-13 10:56:32
Report Released : 2024-04-13 07:09:21

| Test | Result | Units | Reference Range |
|-------------------------------------|--------|-------|-----------------|
| ESR(Erythrocyte Sedimentation Rate) | 12.0 | mm/hr | 0 - 20 |
| Blood Sugar (PP) | 102.0 | mg/dl | 70-140 |
| Blood Sugar (F) | 86.0 | mg/dl | 70-110 |
| GAMMA GT,Serum | 29.0 | U/L | 10-50.0 |
| BUN | 10.0 | mg/dl | 6-24 |

-----End Of Report-----

Please Correlate Clinically

Dr. R.K Mahali
MBBS,MD(RIMS,Ranchi)
Biochemist Signature



Dr. Anajana
MBBS,MD(Patho),RIMS
Pathologist Signature



Super Speciality Hospital
(A Unit of Hazaribag Hope and Health Care Pvt. Ltd.)



HZB9 130424

Name : MRS. NANDINI KUMARI
Sent By : M/O AROGYAM HOSPITAL
Ref. By : M/O AROGYAM

LAB ID : HZB9
Age/Sex : 29 Yrs. / F
Printed : 14/04/2024 09:11:20

Sample Collection : 13/04/2024 13:22:02
Sample Received : 13/04/2024 13:22:02
Report Released : 13/04/2024 14:23:01

T3T4TSH (THYROID FUNCTION TEST)

| Test | Result | Unit | Biological Ref. Range |
|----------------------------|--------|-------|-----------------------|
| Total T3 | 1.18 | ng/ml | 0.69-2.15 ng/ml |
| <i>Serum, Method: CLIA</i> | | | |
| Total T4 | 7.96 | µg/dl | 4.5-14.5 µg/dl |
| <i>Serum, Method: CLIA</i> | | | |

| | | | |
|-----------------------------------|------|--------|------------------|
| TSH (Thyroid Stimulating Hormone) | 3.90 | µIU/ml | 0.30-4.50 µIU/ml |
| <i>Serum, Method: CLIA</i> | | | |

| | | | |
|-------------|---------------------|--|--|
| NOTE | MAGLUMI 800 (SNIBE) | | |
|-------------|---------------------|--|--|

| FOR PREGNANT WOMEN | T3 (ng/dl) | T4 (ng/dl) | TSH (uIU/ml) |
|--------------------|------------|------------|--------------|
| 1st TRIMESTER | 71-175 | 6.5-10.1 | 0.05-3.70 |
| 2nd TRIMESTER | 91-195 | 7.5-10.3 | 0.31-4.35 |
| 3rd TRIMESTER | 104-182 | 6.3-9.7 | 0.41-5.18 |

(Collected At: 13/04/2024 13:22:02, Received At: 13/04/2024 13:22:02, Reported At: 13/04/2024 14:23:01)





Super Speciality Hospital
(A Unit of Hazaribag Hope and Health Care Pvt. Ltd.)



HZB9-130424

Name : MRS. NANDINI KUMARI
Sent By : M/O AROGYAM HOSPITAL
Ref. By : M/O AROGYAM

LAB ID : HZB9
Age/Sex : 29 Yrs. / F
Printed : 14/04/2024 09:11:20

Sample Collection : 13/04/2024 13:22:02
Sample Received : 13/04/2024 13:22:02
Report Released : 13/04/2024 14:23:01

HbA1c

| Test | Result | Unit | Reference Range |
|--------------------------------|--------|------|-------------------------------------------------------------------------------------------------------------------------------|
| HbA1C-Glycosylated Haemoglobin | 5.20 | % | Non-diabetic: 4-6 Excellent Control: 6-7 Fair to good control: 7-8 Unsatisfactory control: 8-10 Poor Control: >10 |

EDTA Whole Blood, Method: HPLC

| | | | |
|---------------------------------|--------|-------|------------------------------------------------------------------------------------------------------------------------------------|
| Estimated Average Glucose (eAG) | 102.54 | mg/dl | 90-120 mg/dL : Good control 121-150 mg/dL : Fair control 151-180 mg/dL : Unsatisfactory control >180 mg/dL : Poor control |
|---------------------------------|--------|-------|------------------------------------------------------------------------------------------------------------------------------------|

EDTA Whole Blood, Method: Calculated

Interpretation:

The term HbA1c refers to Glycated Haemoglobin. Measuring HbA1c gives an overall picture of what the average blood sugar levels have been over a period of weeks/month. Higher the HbA1c, the greater the risk of developing diabetes-related complications.

(Collected At: 13/04/2024 13:22:02, Received At: 13/04/2024 13:22:02, Reported At: 13/04/2024 14:16:40)

----- End Of Report -----



Anjana





Super Speciality Hospital
(A Unit of Hazaribag Hope and Health Care Pvt. Ltd.)

UHID : UNREGISTERED
Patient Name : NANDINI KUMARI
Age/Gender : 29/Female
Cons. Doctor : MO. Arogyam



Bill No. : ASH/B/24-25/15837
Sample Received : 13-04-2024 10:56:32
Report Released : 13-04-2024 03:01

URINE ROUTINE EXAMINATION

| Test | Result | Unit | Biological Ref. Range |
|----------------------------------|----------|------|-----------------------|
| PHYSICAL EXAMINATION | | | |
| Volume | 20ML | | |
| COLOUR | STRAW | | |
| APPEREANCE | CLEAR | | |
| Specific Gravity | 1.010 | | |
| CHEMICAL EXAMINATION | | | |
| Ph | 6.0 | | |
| Sugar | NIL | | |
| Albumin | NIL | | |
| Ketone Bodies | NEGATIVE | | |
| Urine Bile Salt | NIL | | |
| Bile Pigment | NIL | | |
| MICROSCOPICAL EXAMINATION | | | |
| Pus Cell | 2-4/HPF | | |
| Epithelial Cell | A FEW | | |
| RBC | NIL | /HPF | |
| Bacteria | NIL | | |
| Casts | NIL | | |
| Others | NIL | | |

-----End Of Report-----

Please Correlate Clinically

Dr. R.K Mahall
MBBS,MD(RIMS,Ranchi)
Doctor Signature



Dr. Anjana
MBBS,MD(Patho),RIMS
Doctor Signature

Address :- Zila Parishad Bhawan, District Board Chowk, Hazaribag - 825301 (Jharkhand)
☎ 06546-260500/501 ☎ 7319942219 ☎ hzbarogyam@gmail.com ☎ www.hzbarogyam.com



We Care For You

HAZARIBAG PATHOLOGYTM

NS-EN ISO 9001:2015 Certified

A FULLY COMPUTERISED DIAGNOSTIC LAB

Working hours : Monday to Saturday : 07:30 am to 08:00 pm : Sunday : 07:30 am to 5:00 pm.
Opp. Railway Booking Counter, Near Town Hall, NawabGanj, Hazaribag - 825301, Jharkhand.
Phone nos. : 9931817779 / 9471539321 : website : www.hzbpathology.com / email : hazaribagpathology1@gmail.com

Name of patient : Nandani Kumari Age : 29 yrs Sex : F Date : 13/04/2024
Referred by : M/o Arogyam
Indication : Pain abd.
Technique : 3.5 MHz transabdominal transducer with color and multiherz options.
USG of : Whole abdomen.
This ultrasonographic study reveals,

LIVER : Normal in size (125.3 mm). Parenchymal echotexture is normal. No SOL or focal lesion seen in hepatic parenchyma. Intrahepatic biliary radicals is not dilated. Portal vein are normal in caliber

GALLBLADDER : Normal in shape and size. Wall appears normal. Lumen appears echofree.
CBD : Normal in course and caliber.

SPLEEN : Normal in size in bipolar length It shows normal echogenicity of its parenchyma.
The splenic vein is not dilated.

PANCREAS : Normal in shape, size and echotexture. Pancreatic duct is not dilated. No evidence of cyst or mass is seen. IVC, SMA and coliac axis placed in position and within normality.

UPPER RETROPERITONEUM : Aorto-mesentric angle and surrounding structure shows no lymphadenopathy.
UPPER GI TRACT : Gastro-esophageal junction, pyloro-duodenal region and jejunal loops appears normal.

RIGHT KIDNEY : Normal in size. Cortical echotexture of kidney appears normal. Pelvi-calyceal system of kidney is not dilated. Cortico medullary differentiation intact. Hilum is normal shows normal flow. Capsule appears regular margine. No calculus or mass lesion seen.

LEFT KIDNEY : Normal in size. Cortical echotexture of kidney appears normal. Pelvi-calyceal system of kidney is not dilated. Cortico medullary differentiation intact. Hilum is normal shows normal flow. Capsule appears regular margine. No calculus or mass lesion seen.

URETERS : B/L ureter are not dilated. Hence not visualized.

UBL : Wall appears normal in thickness and smoothness. Lumen appears echofree.

UTERUS : Normal in size (77.1 x 49.0 mm). Anteverted in position. Endometrium appears normal. Myometrium appears normal. Cervix appears normal. No fibromyoma is seen.

OVARY : B/L ovary appears within normal limit. No adnexal lesion seen. (RO - 31.4 mm/LO - 32.3 mm).

OTHERS : RIF normal. No ascites or pleural effusion is seen.

IMPRESSION : *This ultrasonographic study reveals, ---Sonologically normal study of whole abdomen.

SUGGESTION :-Correlate clinically.

The reliability of ultrasound is about 80%. The opinion mention above should be correlate with clinical findings and other investigation modality for a final diagnosis. This is not valid for medical legal purpose.

Dr. A. K. Jain MBBS
Reg.No - JMC 73

Report is prepared by :- Nilofar.



Dr. Ravikant
MBBS (RIMS) DMRD (MMC, CHENNAI)
Reg.No -4270

HAZARIBAG PATHOLOGY, HAZARIBAG

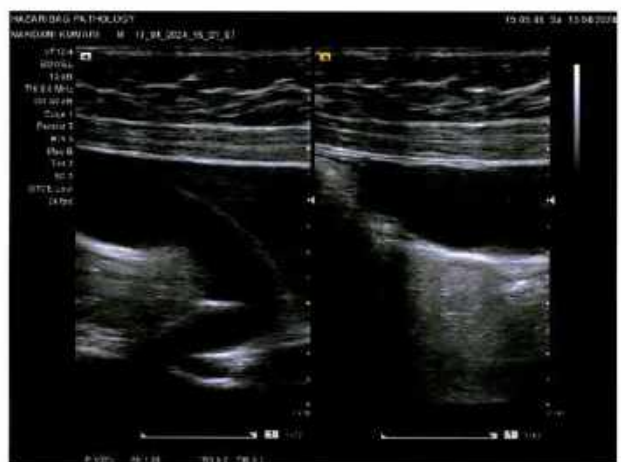
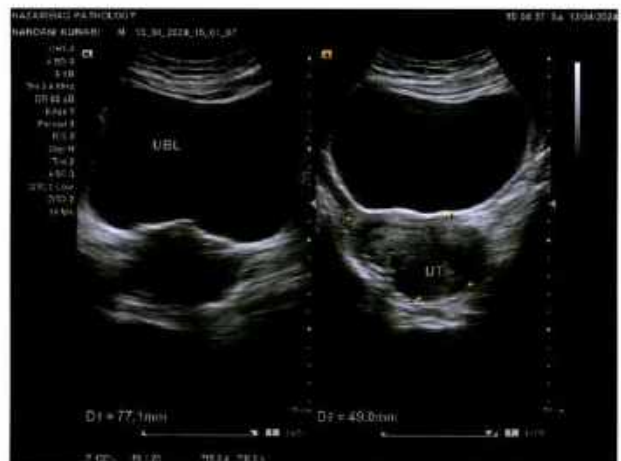



Super Speciality Hospital
(A Unit of Hazaribag Hope and Health Care Pvt. Ltd.)

HZB AROGYAM SUPER SPECIALITY HOSPITAL

ECHOCARDIOGRAPHY REPORT

Name: **NANDINI KUMARI 29 Y,**

Age:

PRN

No: **NANDI60_79204**

Sex:

Date: **13/04/2024**

2D & M-MODE MEASUREMENTS

| | |
|---------|--------|
| IVSd | 0.7 cm |
| LVIDd | 4.1 cm |
| LVPWd | 0.8 cm |
| IVSs | 1.2 cm |
| LVIDs | 2.5 cm |
| LVPWs | 1.2 cm |
| Ao Diam | 1.6 cm |
| LA Diam | 2.2 cm |

2D & M-MODE CALCULATIONS

| | |
|------------|-------|
| EDV(Teich) | 75 ml |
| ESV(Teich) | 23 ml |
| EF(Teich) | 69 % |
| %FS | 39 % |
| SV(Teich) | 52 ml |
| RWT | 0.39 |
| LA/Ao | 1.37 |

MITRAL VALVE

| | |
|--------------|----------------------|
| MV E Vel | 1.05 m/s |
| MV DecT | 173 ms |
| MV Dec Slope | 6.1 m/s ² |
| MV A Vel | 0.49 m/s |
| MV E/A Ratio | 2.14 |

AORTIC VALVE

| | |
|----------|-----------|
| AV Vmax | 1.28 m/s |
| AV maxPG | 6.55 mmHg |

TRICUSPID VALVE

| | |
|----------|------------|
| TR Vmax | 1.60 m/s |
| TR maxPG | 10.18 mmHg |

PULMONARY VALVE

COMMENTS:

NORMAL CARDIAC CHAMBERS

NO RWMA

NO MR/ AR/PR

NO PAH / TR

NORMAL LV SYSTOLIC AND DIASTOLIC FUNCTION, LVEF-69%

NORMAL PERICARDIUM

FINAL IMPRESSION:

NORMAL ECHO STUDY

DR. RAVI RANJAN
MD(PHYSICIAN)
DIP. CARDIOLOGY

HZB AROGYAM SUPER SPECIALITY HOSPITAL

Name : **NANDINI KUMARI 29 Y,**

Age :

Sex :

Date : **13/04/2024**

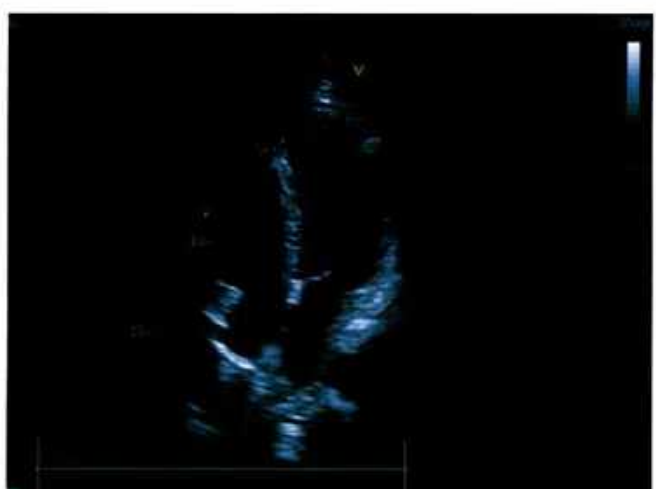
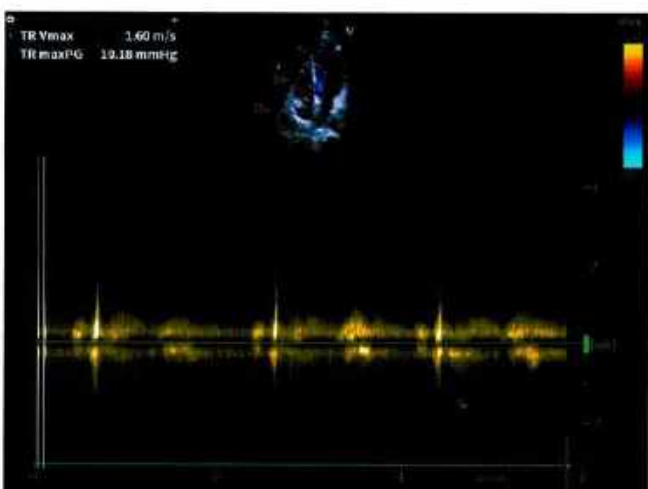
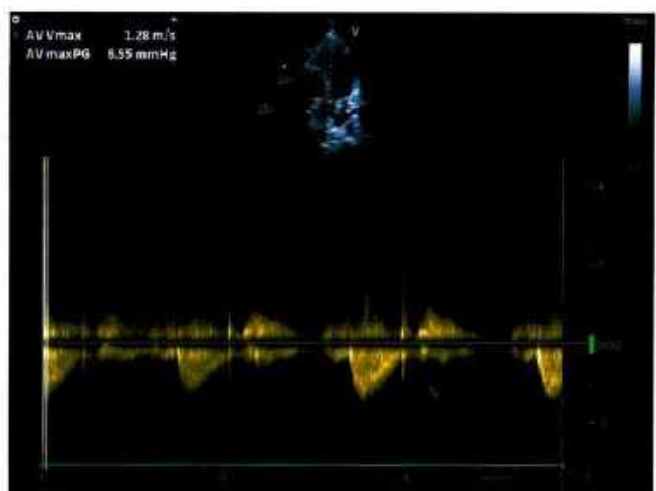
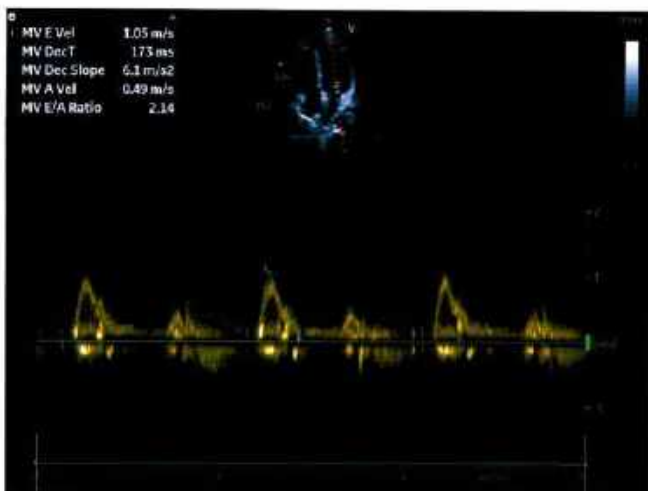
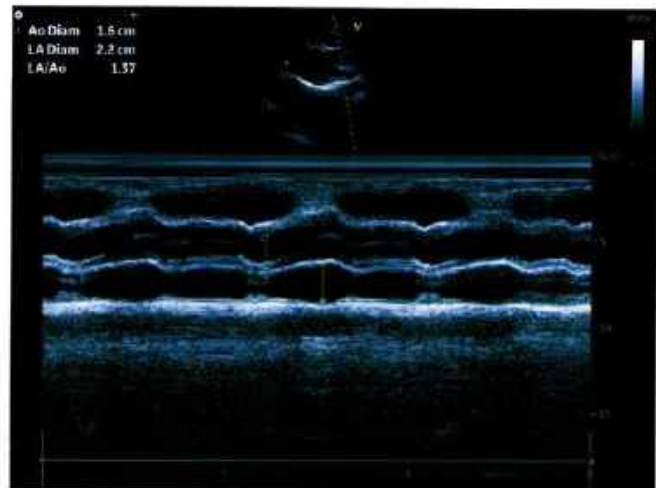
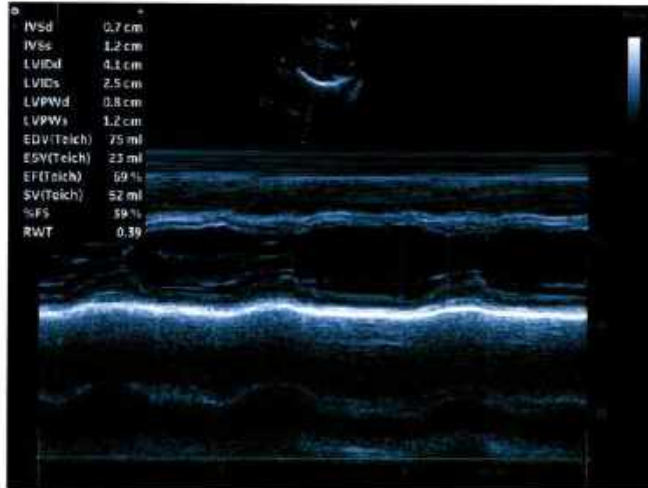

NAME

13_APR_2024 AM 11:22

NO.0721

SN:4783835

REF. DATA

VD: 12.00 CYL: MIX

<R> S C A
-12.00 - 2.75 177
-12.00 - 2.75 177
-12.00 - 2.75 177
-12.00 - 2.75 177
S. E. -13.50

<L> S C A
-10.50 - 2.75 169
-10.50 - 2.75 169
-10.50 - 2.75 169
-10.50 - 2.75 169
S. E. -12.00

PD: 67.5





NANDINI KUMARI

29 Y

Female 15837 13/04/2024 11:11:47 AM

Chest PA

62.7 %

Hazaribag Hope & Healthcare Pvt. Ltd. (AROGYAM)

AGFA