

35 Years

Male

Rate 56  
 PR 192  
 QRSD 88  
 QT 396  
 QTc 383

--AXIS--

P 23  
 QRS 36  
 T 8

12 Lead; Standard Placement

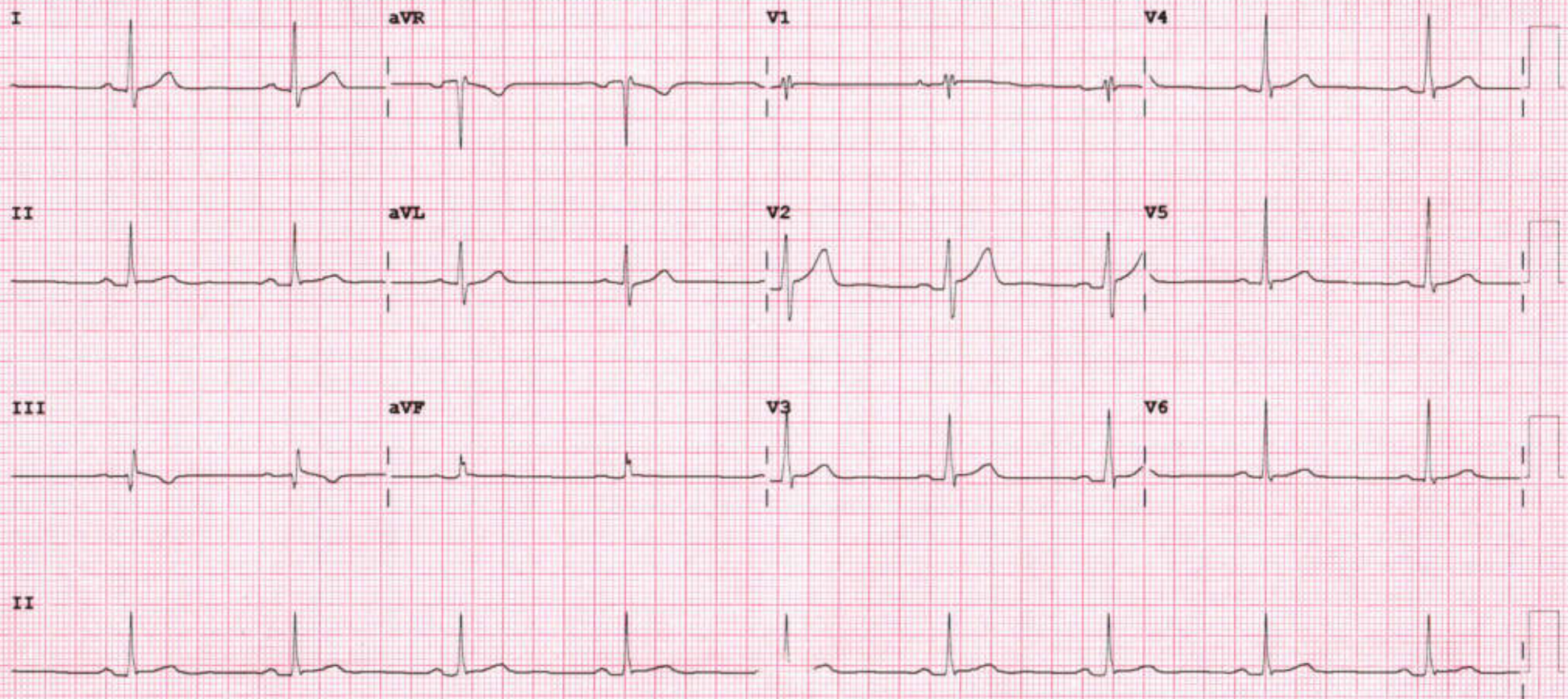



## 2D-ECHOCARDIOGRAPHY AND COLOR DOPPLER REPORT

**NAME: ISHAN VICTOR MINZ**

**AGE/SEX:35 YRS/MALE**

**DATE: 08/03/2024**

**REF BY:DIRECT**

### **OBSERVATION:**

- NORMAL LV SIZE AND NORMAL LV SYSTOLIC FUNCTION. LVEF = 60% (VISUAL).
- NO RWMA AT REST.
- NORMAL LV DIASTOLIC DYSFUNCTION.
- TRIVIAL MR. NO MS.
- NO AR. NO AS.
- TRIVIAL TR. NO PAH.
- NORMAL SIZED LA, RA & RV WITH NORMAL RV SYSTOLIC FUNCTION.
- NORMAL SIZED MPA, RPA & LPA.
- INTACT IAS & IVS.
- NO E/O INTRACARDIAC CLOT/VEGETATION/PE.
- NORMAL IVC.
- NORMAL PERICARDIUM.

**LA: 32MM**

**AO: 29MM**

**IVS: 11/13MM**

**LVPW: 10/12MM**

**LVID: 44/23MM**

### **CONCLUSION:**

- NORMAL LV/RV SIZE AND SYSTOLIC FUNCTION.
- NO RWMA AT REST.
- LVEF = 60% (VISUAL).

  
**DR.NIRAV BHALANI**  
[CARDIOLOGIST]

**DR.ARVID SHARMA**  
[CARDIOLOGIST]



PATIENT NAME: ISHAN VICTOR MINZ	
AGE/SEX: 35 YRS/M	DATE: 08.03.2024

**CHEST X-RAY (PA)**

Both lung fields appear normal.

Both hila appear normal

Bilateral costo-phrenic angles appear grossly clear

Mediastinum and cardiac shadow appear normal

Bony thorax appears unremarkable

No evidence of free gas under domes of diaphragm

**IMPRESSION:**

- NO SIGNIFICANT ABNORMALITY NOTED IN LUNG FIELDS
- NORMAL CARDIAC SHADOW

**DR SHARAD RUNGTA (MD & DNB)**  
**CONSULTANT RADIOLOGIST**

*Not all pathologies can be detected on ultrasound in each scan. Further radiographic evaluation is suggested if required.*



PATIENT NAME: ISHAN VICTOR MINZ

AGE/SEX: 35 YRS/M

DATE: Friday, 08 March 2024

**ULTRASOUND OF ABDOMEN & PELVIS**

**LIVER** appears normal in size and shows raised parenchymal echogenicity. No evidence of focal lesion. No evidence of dilated IHBR or portal vein. CBD appears normal.

**GALL BLADDER** is distended. No e/o wall thickening, pericholecystic edema or calculus within.

**VISUALIZED PART OF PANCREAS** appears normal. MPD is WNL.

**SPLEEN** appears normal in size and shows normal parenchymal echogenicity. No evidence of focal lesion.

**BOTH KIDNEYS** appear normal in size and position.

Show normal cortical echogenicity. Corticomedullary differentiation is maintained.  
No calculus or hydronephrosis on either side.

**URINARY BLADDER** is full. Mucosal surface appears smooth with no e/o obvious wall thickening or calculus within.

**PROSTATE** appears normal in size. No evidence of focal lesion noted.

**BOWEL LOOPS** appear normal and show normal peristalsis

No evidence of LYMPHADENOPATHY noted.

No evidence of ASCITES or PLEURAL EFFUSION noted.

**IMPRESSION:**

- Grade I Fatty Liver.

**DR SHARAD RUNGTA (MD & DNB)**  
**CONSULTANT RADIOLOGIST**

*Not all pathologies can be detected on ultrasound in each scan. Further radiographic evaluation is suggested if required.*



Patient Name : Ishan Victor Minz

Sample No. : 20240313941



Patient ID : 20240308670

Visit No. : OPD20240327650

Age / Sex : 35y/Male

Call. Date : 08/03/2024 09:56

Consultant : DR SAURABH JAIN

S. Coll. Date : 08/03/2024 10:19

Ward : -

Report Date : 08/03/2024 17:03

### CBC, ESR

Investigation	Result	Normal Value
Hemoglobin :	14.7 gm/dl	13.5 to 18.0 gm/dl
P.C.V. :	47.7 %	42.0 to 52.0 %
M.C.V. :	70.5 fL [L]	78 to 100 fL
M.C.H. :	21.7 pg [L]	27 to 31 pg
M.C.H.C. :	30.8 g/dl [L]	32 to 36 g/dl
RDW :	12.2 %	11.5 to 14.0 %
RBC Count :	6.77 X 10 <sup>6</sup> / cumm [H]	4.7 to 6.0 X 10 <sup>6</sup> / cumm
Polymorphs :	70 %	38 to 70 %
Lymphocytes :	26 %	15 to 48 %
Eosinophils :	2 %	0 to 6 %
Monocytes :	2 % [L]	3 to 11 %
Total :	100	< 100 > 100
WBC Count :	7600 /cmm	4000 to 10000 /cmm
Platelets Count :	188000 /cmm	1,50,000 to 4,50,000 /cmm
ESR - After One Hour :	14 mm/hr [H]	1 to 13 mm/hr

**Dr. Mehul Desai**  
M.B.D.C.P  
Reg.No.G-9521



Patient Name : Ishan Victor Minz

Sample No. : 20240313941



Patient ID : 20240308670

Visit No. : OPD20240327650

Age / Sex : 35y/Male

Call. Date : 08/03/2024 09:56

Consultant : DR SAURABH JAIN

S. Coll. Date : 08/03/2024 10:20

Ward : -

Report Date : 08/03/2024 17:32

### RENAL FUNCTION TEST

Investigation	Result	Normal Value
Creatinine :	1.1 mg/dl	0.6 - 1.4 mg/dl
Urea :	24 mg/ dl	13 - 45 mg/dl
Uric Acid :	6.2 mg/dl	3.5 - 7.2 mg/dl
Calcium :	9.9 mg/dl	8.5 - 10.5
Phosphorus :	5 mg/dl	1.5 - 6.8

Dr.Mehul Desai  
M.B.D.C.P  
Reg.No.G-9521



Patient Name :	Ishan Victor Minz	Sample No. :	20240313941
Patient ID :	20240308670	Visit No. :	OPD20240327650
Age / Sex :	35y/Male	Call. Date :	08/03/2024 09:56
Consultant :	DR SAURABH JAIN	S. Coll. Date :	08/03/2024 10:20
Ward :	-	Report Date :	08/03/2024 17:03

### Blood Group

Investigation	Result	Normal Value
<b>BLOOD GROUP :</b>		
ABO	AB	
Rh	Positive	

### FBS & PPBS

Investigation	Result	Normal Value
Blood Sugar (FBS) :	89 mg/dl	74 - 100 mg/dl
Urine Sugar ( FUS ) :	Nil	
Blood Sugar (PP2BS) :	155 mg/dl [H]	70 to 120 mg/dl
Urine Sugar ( PP2US ) :	+	

### HBA1C

Investigation	Result	Normal Value
Glycosylated Hb :	<u>6.8 % [H]</u>	Near Normal Glycemia : 6 to 7 Excellent Control : 7 to 8 Good Control : 8 to 9 Fair Control : 9 to 10 Poor Control : > 10
Average Plasma Glucose of Last 3 Months :	148.46	

Dr.Mehul Desai  
M.B.D.C.P  
Reg.No.G-9521



<b>Patient Name :</b> Ishan Victor Minz	<b>Sample No. :</b> 20240313941
<b>Patient ID :</b> 20240308670	
<b>Age / Sex :</b> 35y/Male	<b>Visit No. :</b> OPD20240327650
<b>Consultant :</b> DR SAURABH JAIN	<b>Call. Date :</b> 08/03/2024 09:56
<b>Ward :</b> -	<b>S. Coll. Date :</b> 08/03/2024 10:20
	<b>Report Date :</b> 08/03/2024 17:03

### Lipid Profile

Investigation	Result	Normal Value
Sample :	Fasting	
Sample Type :	Normal	
Cholesterol (Chol) :	200 mg/dl	Low risk : < 200 Moderate risk : 200 - 239 High risk : > or = 240
Triglyceride :	10 mg/dl	Normal : < 200.0 High : 200 - 499 Very High : > or = 500
HDL Cholesterol :	56 mg/dl	Low risk : >or = 60 mg/dL High risk : Up to 35 mg/dL
LDL :	<u>142 mg/dl [N]</u>	131.0 to 159.0(N) < 130.0(L) > 159.0(H)
VLDL :	2 mg/dl	Up to 0 to 34 mg/dl
LDL/HDL Ratio :	2.54	Low risk : 0.5 to 3.0 Moderate risk : 3.0 to 6.0 Elevted level high > 6.0
Total Chol / HDL Ratio :	3.57	Low Risk : 3.3 to 4.4 Average Risk : 4.4 to 7.1 Moderate Risk : 7.1 to 11.0 High Risk : > 11.0
Total Lipids :	566 mg/dl	400 to 700 mg/dl

**Note :-** Lipemic samples give high triglyceride value and falsely low LDL value.

**Dr.Mehul Desai**  
M.B.D.C.P  
Reg.No.G-9521





Patient Name : Ishan Victor Minz

Sample No. : 20240313941



Patient ID : 20240308670

Visit No. : OPD20240327650

Age / Sex : 35y/Male

Call. Date : 08/03/2024 09:56

Consultant : DR SAURABH JAIN

S. Coll. Date : 08/03/2024 10:20

Ward : -

Report Date : 08/03/2024 17:03

### LFT (Liver Function Test)

Investigation	Result	Normal Value
Total Bilirubin :	0.5 mg/dl	0.2 to 1.0 mg/dl
Direct Bilirubin :	0.2 mg/dl	0.0 to 0.2 mg/dl
Indirect Bilirubin :	0.3 mg/dl	0.0 to 0.8 mg/dl
AST (SGOT) :	21 U/L	5 to 34 U/L
ALT (SGPT) :	45 U/L	0 to 55 U/L
Total Protein (TP) :	6.9 g/dL	6.4 to 8.3, g/dl
Albumin (ALB) :	4 g/dl	3.5 to 5.2 g/dl
Globulin :	2.9 g/dl	2.3 to 3.5 g/dl
A/G Ratio :	1.38	
Alkaline Phosphatase (ALP) :	103 U/L	40 to 150 U/L
GAMMA GT. :	21 U/L	7 to 35 U/L

Dr.Mehul Desai  
M.B.D.C.P  
Reg.No.G-9521



Unipath Specialty Laboratory (Baroda) LLP - Platinum Complex, Opp. HDFC Bank, Nr. Radha Krishna char rasta, Akota, Vadodara - 390020  
 Unipath Specialty Laboratory (Baroda) LLP - Platinum Complex, Opp. HDFC Bank, Nr. Radha Krishna char rasta, Akota, Vadodara - 390020  
 Mobile: 7228800500 / 8155028222 | Email: info.baroda@unipathllp.in  
 Home Visit / OPD Reception : 9998724579



**TEST REPORT**

Reg. No. : 40301004288      Reg. Date : 08-Mar-2024 11:47      Collected On : 08-Mar-2024 11:47  
 Name : Mr. ISHAN VICTOR MINZ      Approved On : 08-Mar-2024 13:06  
 Age : 35 Years      Gender : Male      Ref. No. :      Dispatch At :  
 Ref. By :      Tele No. :  
 Location : SAVITA SUPERSPECIALTY HOSPITAL @ WAGHODIYA ROAD

Test Name	Results	Units	Bio. Ref. Interval
<b>THYROID FUNCTION TEST</b>			
T3 (triiodothyronine) <i>Method: CLIA</i>	1.37	ng/mL	0.6 - 1.81
T4 (Thyroxine) <i>Method: CLIA</i>	9.70	µg/dL	4.5 - 12.6
TSH ( ultra sensitive) <i>Method: CLIA</i>	2.434	µIU/mL	0.55 - 4.78
Sample Type: Serum			

**Comments:**  
 Thyroid stimulating hormone (TSH) is synthesized and secreted by the anterior pituitary in response to a negative feedback mechanism involving concentrations of FT3 (free T3) and FT4 (free T4). Additionally, the hypothalamic tripeptide, thyrotropin-releasing hormone (TRH), directly stimulates TSH production. TSH stimulates thyroid cell production and hypertrophy, also stimulate the thyroid gland to synthesize and secrete T3 and T4. Quantification of TSH is significant to differentiate primary (thyroid) from secondary (pituitary) and tertiary (hypothalamus) hypothyroidism. In primary hypothyroidism, TSH levels are significantly elevated, while in secondary and tertiary hypothyroidism, TSH levels are low.

- TSH levels During Pregnancy :**
- First Trimester : 0.1 to 2.5 µIU/mL
  - Second Trimester : 0.2 to 3.0 µIU/mL
  - Third trimester : 0.3 to 3.0 µIU/mL

Reference : Carl A. Burtis, Edward R. Ashwood, David E. Bruns. Tietz Textbook of Clinical Chemistry and Molecular Diagnostics. 5th Edition. Philadelphia: WB Saunders, 2012:2170

----- End Of Report -----

This is an electronically authenticated report      Test done from collected sample.

**Dr. Vishal Jhaveri**  
 M.B.B.S, D.C.P.

Reg. G. 13041  
 LLP Identification Number: AAN-8932  
 Page 1 of 1

Printed On: 08-Mar-2024 13:07

We are open 24 x 7 & 365 days



<b>Patient Name :</b> Ishan Victor Minz	<b>Sample No. :</b> 20240313941
<b>Patient ID :</b> 20240308670	
<b>Age / Sex :</b> 35y/Male	<b>Visit No. :</b> OPD20240327650
<b>Consultant :</b> DR SAURABH JAIN	<b>Call. Date :</b> 08/03/2024 09:56
<b>Ward :</b> -	<b>S. Coll. Date :</b> 08/03/2024 10:20
	<b>Report Date :</b> 08/03/2024 17:03

**Urine R/M**

Investigation	Result	Normal Value
Quantity - :	20 ml	
Colour - :	Pale Yellow	
Reaction (pH) :	6.0	4.6-8.0
Turbidity :	Clear	
Deposit :	Absent	Absent
Sp.Gravity :	1.010	1.005-1.010
Protein :	Absent	Absent
Glucose :	Absent	Absent
Bile Salts :	Absent	Absent
Bile pigments :	Absent	Absent
Ketones :	Absent	Absent
Urobilinogen :	Absent	
Blood :	Absent	Absent
Pus Cells :	Absent /hpf	0-5/hpf
Red Blood Cells :	Absent /hpf	Absent
Epithelial Cells :	0-1 /hpf	

**Dr.Mehul Desai**  
M.B.D.C.P  
Reg.No.G-9521



Examination by Physician

Name: ISHAN MINZ

Reg. No: 202401308670

Age/ Sex: 35/MALE

DOI: 08/03/2024

Physical Examination

Height: 175 cm Weight: 81 kg BMI: 26.44

Temperature: Normal Pulse: 78 BP: 130/76

Sb2 - 98

Chief Complaints:

No complaints.

Past History:

NAD

Examination:

General Examination:

NAD.

Systemic Examination

NAD.

Investigation:

RBS \_\_\_\_\_

ECG \_\_\_\_\_

Others \_\_\_\_\_

Advice: - T. gluciphage XR (500)  x 3 months

- ADP/ daily exercise.

- ① c-peptide (fasting).

Flu after 15 days



FBS 2 PP2BS 3



Examination by Ophthalmologist

Name: ISHAN MINZ

Reg. No: 202403086670

Age/ Sex: 35/MALE

DOB: 08/03/2024

clo Headache

Medical History:

Nil

Examination of Eye:

Right                      LEFT

External Examination:

(BE) day eyes

Anti seg Examination:

} amr

Schiot Tonometry IOP:

Fundus:

Without Glass Distant Vision:

Near Vision:

With Glass

Distant Vision:

6/6

6/6

Near Vision:

N6

N6

Colour Vision (With Ishihara Chart):

WNZ

Impression:

Advice:

Glass use

(BE)

Ecotecas gel

eye drops - SDS

Signature:





Patient ID : 20240308670

Age / Sex : 35y / M

Patient Name : ISHAN VICTOR MINZ

Dr. Name : DR SAURABH JAIN

Referred By : self

City/Village : -

Class : Contract

PAN Card : AAQCS5566G

Visit No. : OPD20240327650(OPD)

Bill No. : OPD20240327650

Bill Date : N/A

Speciality : INTERNAL MEDICINE

Company Name : Mediwheel Health Check Up

GSTIN : 24AAQCS5566G2ZW

SAC : 999312 "Medical Service covered under healthcare service"

Mobile No. : 7979745165

Expense Details	Qty	Rate	Gross Amount	Waive	Net Amount
<b>Visit Charge</b>					
08/03/2024 Physician First Consultation OPD	1.0	0.0	0.00	0.0	0.00
Ophthalmologist First Consultation OPD	1.0	0.0	0.00	0.0	0.00
<b>Visit Charge (Subtotal)</b>			<b>0.0</b>	<b>0.0</b>	<b>0.00</b>
<b>PATHOLOGY</b>					
08/03/2024 CBC, ESR	1.0			0.0	
Urine R/M	1.0			0.0	
STOOL EXAMINATION	1.0			0.0	
Blood Group	1.0			0.0	
TFT (Thyroid Function Test)	1.0			0.0	
Lipid Profile	1.0			0.0	
RENAL FUNCTION TEST	1.0			0.0	
LFT (Liver Function Test)	1.0			0.0	
FBS & PPBS	1.0			0.0	
HBA1C	1.0			0.0	
MediWheel Full Body Health Check-Up(Male Below 40)	1.0	2000.0	2000.00	0.0	2000.00
<b>PATHOLOGY (Subtotal)</b>			<b>2000.0</b>	<b>0.0</b>	<b>2000.00</b>
<b>Radiology</b>					
08/03/2024 X-RAY CHEST PA	1.0			0.0	
USG WHOLE ABDOMEN SCREENING	1.0			0.0	
X-RAY CHEST PA	1.0	0.0	0.00	0.0	0.00
USG WHOLE ABDOMEN SCREENING	1.0	0.0	0.00	0.0	0.00
<b>Radiology (Subtotal)</b>			<b>0.0</b>	<b>0.0</b>	<b>0.00</b>
<b>Non Invasive Cardiology</b>					
08/03/2024 ECG Charge(OPD Base)	1.0	0.0	0.00	0.0	0.00
ECHO COLOUR DOPPLER SCREENING	1.0	0.0	0.00	0.0	0.00
<b>Non Invasive Cardiology (Subtotal)</b>			<b>0.0</b>	<b>0.0</b>	<b>0.00</b>
<b>Total Bill Amount</b>					<b>2000.00</b>
<b>Net payable amount</b>					<b>2000.00</b>
<b>Bill Outstanding</b>					<b>2000.00</b>

Received With Thanks From ISHAN VICTOR MINZ of Rs 0.0 /-  
(Rs Zero Only)

Printed By:   
For: Savita Hospital



भारत सरकार  
Government of India

श्याम विक्टर मिज  
Ishan Victor Minz  
जन्म तिथि/DOB: 21/01/1989  
पुल्ल/ MALE

Download Date: 20/10/2021

Issue Date: 05/02/2021

9437 2008 1958  
VID : 9129 3838 1521 0007

मेरा आधार, मेरी पहचान

भारतीय विशिष्ट पहचान प्राधिकरण  
Unique Identification Authority of India

पता:  
S/O अब्राहम माइकल मिज, गवर्नमेंट स्कूल के पास,  
३८०, कल्याणपुर, हाटिया, रांची,  
झारखण्ड - 834003

Address:  
S/O Abraham Michale Minz, Behind  
Government School, 380, Kalyanpur, Hatia,  
Ranchi,  
Jharkhand - 834003

9437 2008 1958  
VID : 9129 3838 1521 0007

1947 | help@uidai.gov.in | www.uidai.gov.in