

भारत सरकार
 GOVERNMENT OF INDIA



 अमित कुमार
 Amit Kumar
 जन्म तिथि/ DOB: 04/11/1986
 पुरुष / MALE



9949 5541 6416

आधार-आम आदमी का अधिकार

(Handwritten Signature)

भारतीय विशिष्ट पहचान प्राधिकरण
 UNIQUE IDENTIFICATION AUTHORITY OF INDIA

पता:
 S/O: अरविन्द उपाध्याय,
 त्रिमूर्ति मंदिर रोड, त्रिमूर्ति
 मंदिर के पास, बिनोद
 नगर, हीरापुर, धनबाद,
 धनबाद,
 झारखण्ड - 826001

Address:
 S/O: Arvind Upadhyay, Trimurti
 Mandir Road, Near Trimurti Mandir,
 Binod Nagar, Hirapur, Dhanbad,
 Dhanbad,
 Jharkhand - 826001

Aadhaar-Aam Admi ka Adhikar

Malik Radix Health Care Pvt. Ltd.
 C-217, C-218, Nirman Vihar
 C-217, Delhi-110092
 Ph. : 011-22011196, 22011192
 Regd. No. 607

MALIK RADIX HEALTHCARE PVT LTD

UNI-EMC-217/218 NIRMAN VIHAR VIKAS MARG

DELHI 110092

Dr. SHEIKH ZIFR AHMED
N.D. (P.D.C.C.)
D.M. (43/189)

MR. AMIT KUMAR

ID : 138
AGE/SEX : 35 Yr/M
HT/WT :
DATE : 27-08-2022 12:02:52 PM
REF BY : Dr.

MACHINE INTERPRETATION : Normal ECG.

P Duration : 115 ms
PR Duration : 145 ms
QRS Duration : 89 ms
QT Interval : 327 ms
QTc Interval : 359 ms

RATE : 77 bpm
BP : N/A
P Axis : 53 deg.
QRS Axis : 49 deg.
T Axis : 42 deg.

Linked Median

Speed : 25 mm/s
Sensitivity : 10 mm/mV

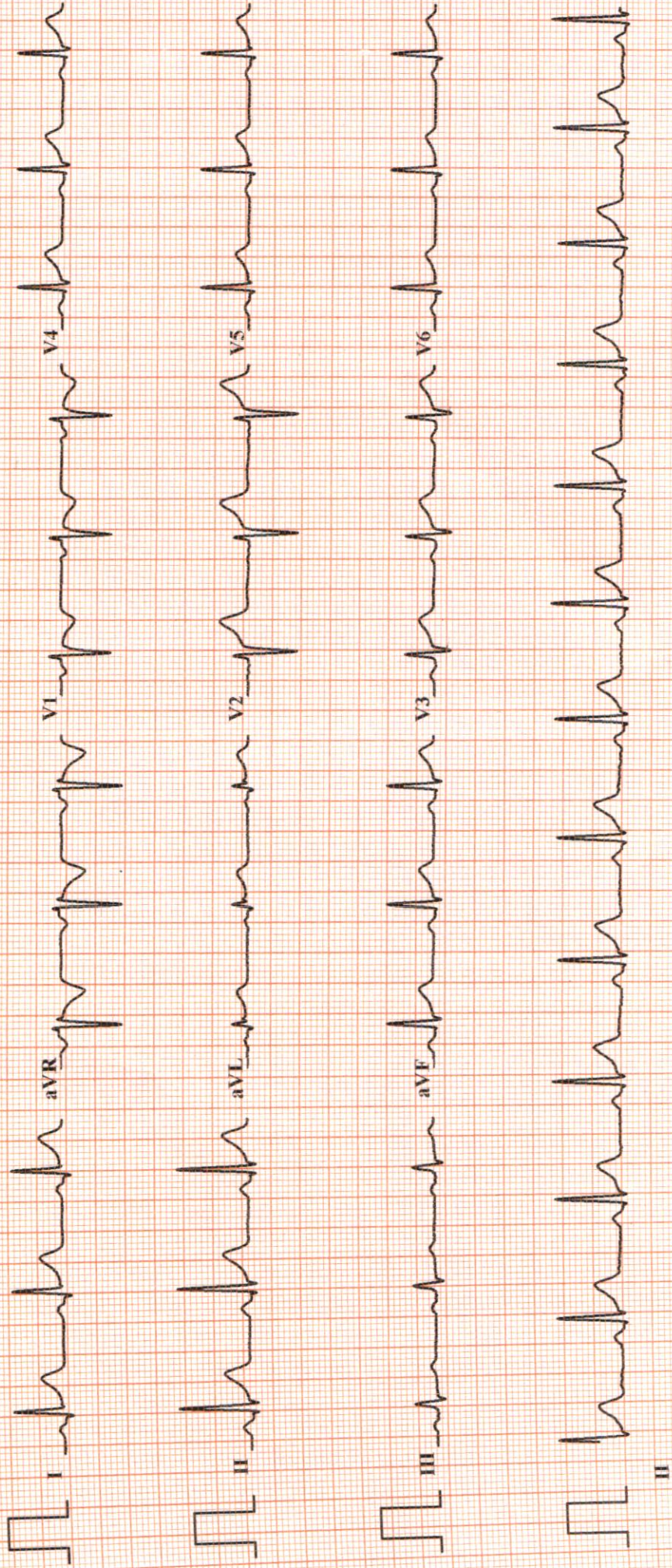

MALIK RADIX HEALTHCARE PVT LTD
 C-217/218 NIRMAN VIHAR
 VIKAS MARG DELHI 110092

TREADMILL TEST REPORT
 PROTOCOL : Bruce
 HISTORY :
 INDICATION :
 MEDICATION :

AMIT KUMAR
 ID : 100
 DATE : 27-08-2022
 AGE/SEX : 35 / M
 HT/WT : 0 / 0
 REF.BY :

PHASE	TOTAL TIME	STAGE TIME	SPEED Km/Hr	GRADE %	H.R. bpm	B.P. mmHg	RPP x100	ST LEVEL (MM)			METS
								II	V1	V5	
SUPINE					77	110 / 80	84	1.8	-0.8		0.8
STANDING					76	110 / 80	83	2.1	-1		1
HYPERTENT					75	110 / 80	82	1.6	-0.8		0.8
Stage 1	2:55	0:2	2.7	10	126	114 / 82	143	1.8	-0.8		0.9
Stage 2	5:55	2:55	4	12	153	118 / 86	180	-0.3	0		-0.3
PK-EXERCISE	6:48	0:48	5.4	14	169	124 / 90	209	-0.5	0.1		-0.3
RECOVERY	7:25	0:29			145	122 / 88	176	0.7	-0.5		0.2
RECOVERY	7:25	0:29			145	122 / 88	176	0.7	-0.5		0.2
RECOVERY	9:51	2:55			100	122 / 88	122	0.7	-0.4		0.1
RECOVERY	12:51	5:55			97	110 / 84	106	1.1	-0.8		0.5

RESULTS
 EXERCISE DURATION : 6:48
 MAX HEART RATE : 169 bpm
 MAX BLOOD PRESSURE : 124 / 90 mm Hg
 REASON OF TERMINATION : *TIR Achieved.*
 BP RESPONSE : *NO*
 ARRHYTHMIA : *NO*
 H.R. RESPONSE : *ATT is Negative for RMI.*
 IMPRESSIONS :

MAX WORK LOAD : 7.87 METS

Dr. ASHANT TYAGI
 MD Medicine, JNB Cardiology
 Senior Consultant, Cardiology
 DMC No. - 20902
 Malik Radix Healthcare Pvt. Ltd.
 C-217, 218, Nirman Vihar, Delhi-42

Technician :

MALIK RADIX HEALTHCARE PVT LTD

AMIT KUMAR

I.D. 100

Age 35/M

Date 27-08-2022

RATE 77bpm

B.P. 110/80

PRETEST

SUPINE

ST @ 10mm/mV

80ms PostJ

LINKED MEDIAN

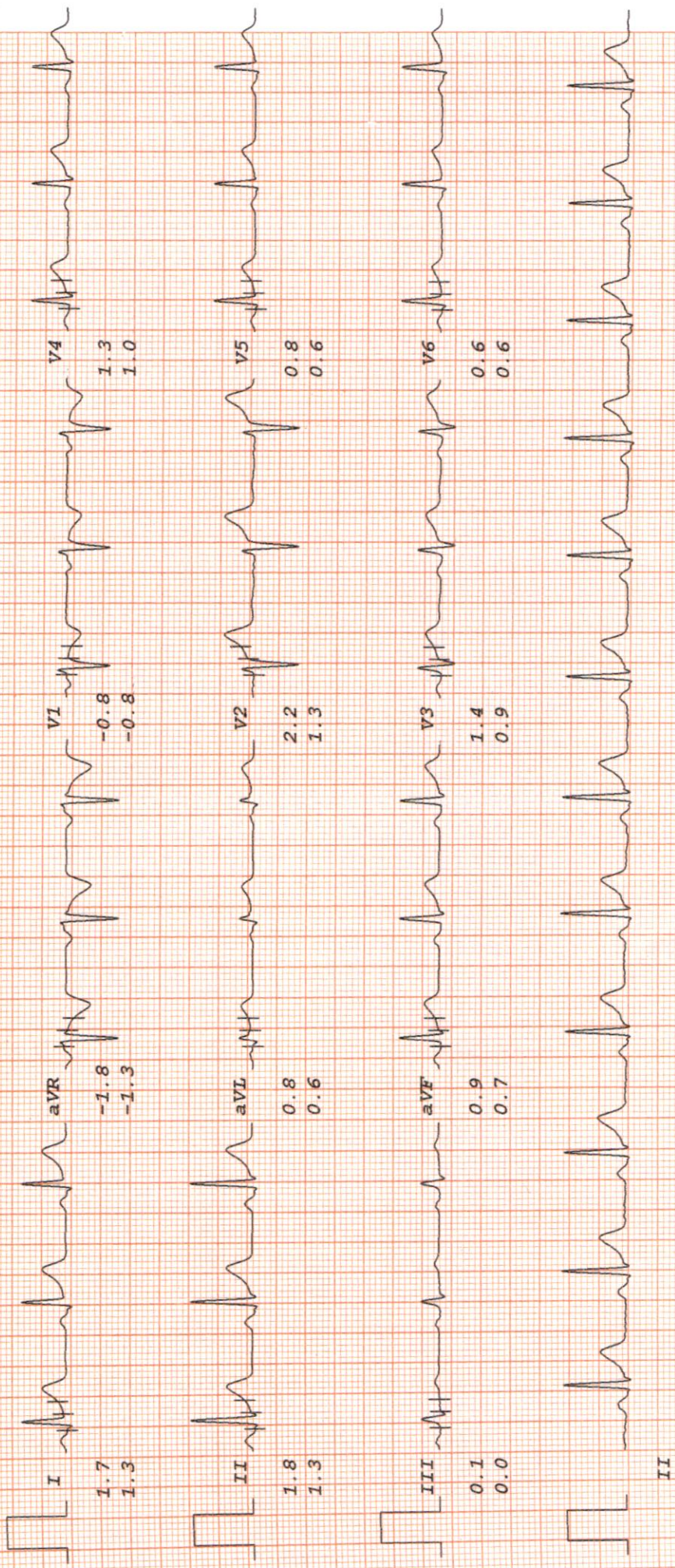

MALIK RADIX HEALTHCARE PVT LTD

AMIT KUMAR

I.D. 100

Age 35/M

Date 27-08-2022

RATE 76bpm

B.P. 110/80

PRETEST

STANDING

ST @ 10mm/mV

80ms PostJ

LINKED MEDIAN

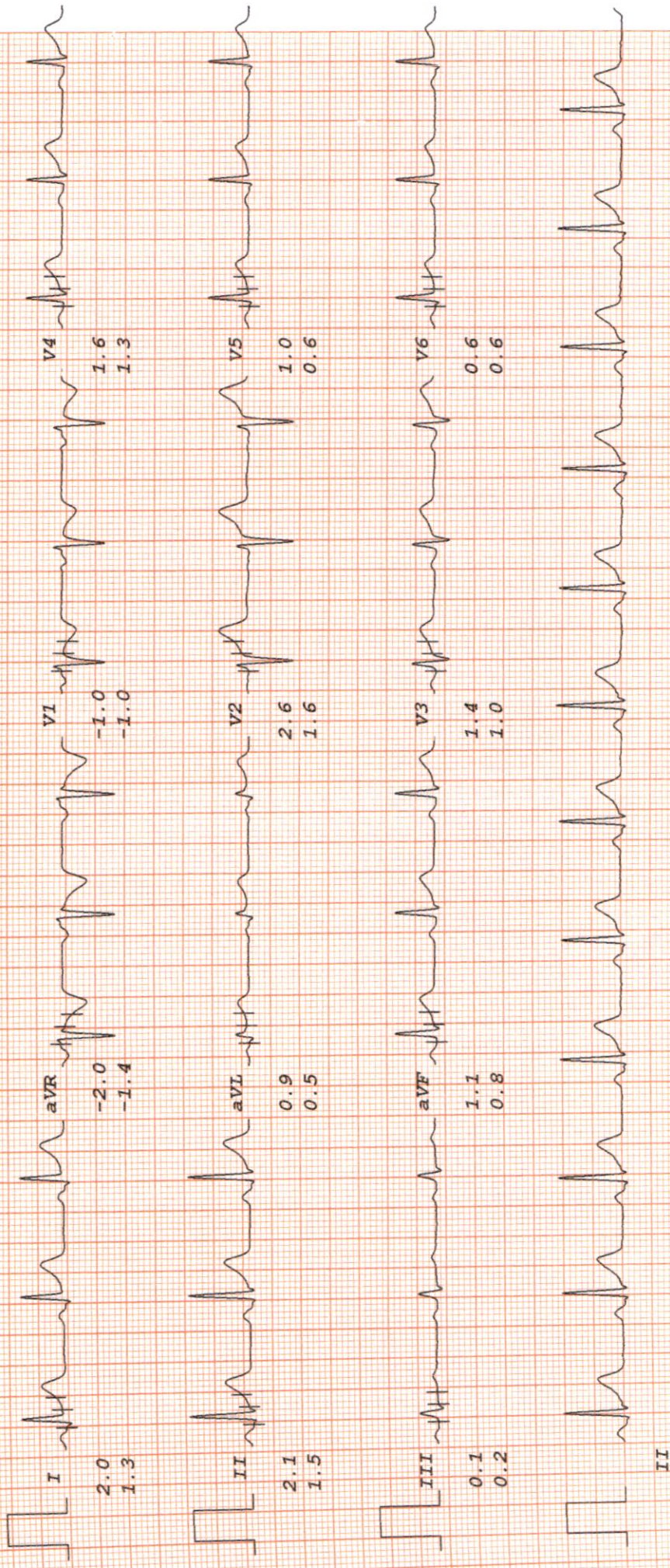

MALIK RADIX HEALTHCARE PVT LTD

AMIT KUMAR

I.D. 100

Age 35/M

Date 27-08-2022

RATE 75bpm

B.F. 110/80

PRETEST

HYPERVERVENT

PHASE TIME 0:02

ST @ 10mm/mV

80ms PostJ

LINKED MEDIAN

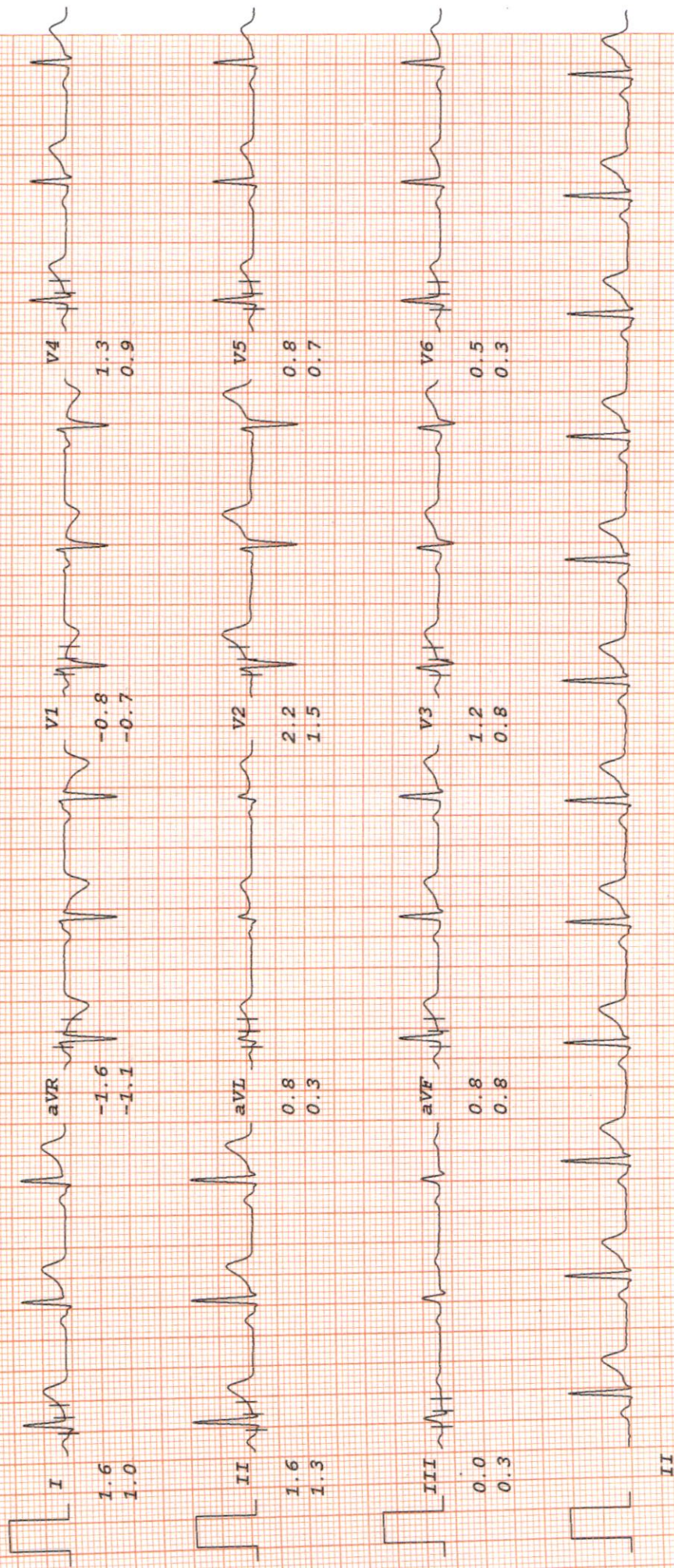

MALIK RADIX HEALTHCARE PVT LTD

AMIT KUMAR

Bruce

ST @ 10mm/mV

I.D. 100
Age 35/M
Date 27-08-2022

RATE 126bpm
B.P. 114/82

Stage 1
TOTAL TIME 2:55
PHASE TIME 2:55

80ms PostJ
Speed 2.7 km/hr
SLOPE 10 %

LINKED MEDIAN

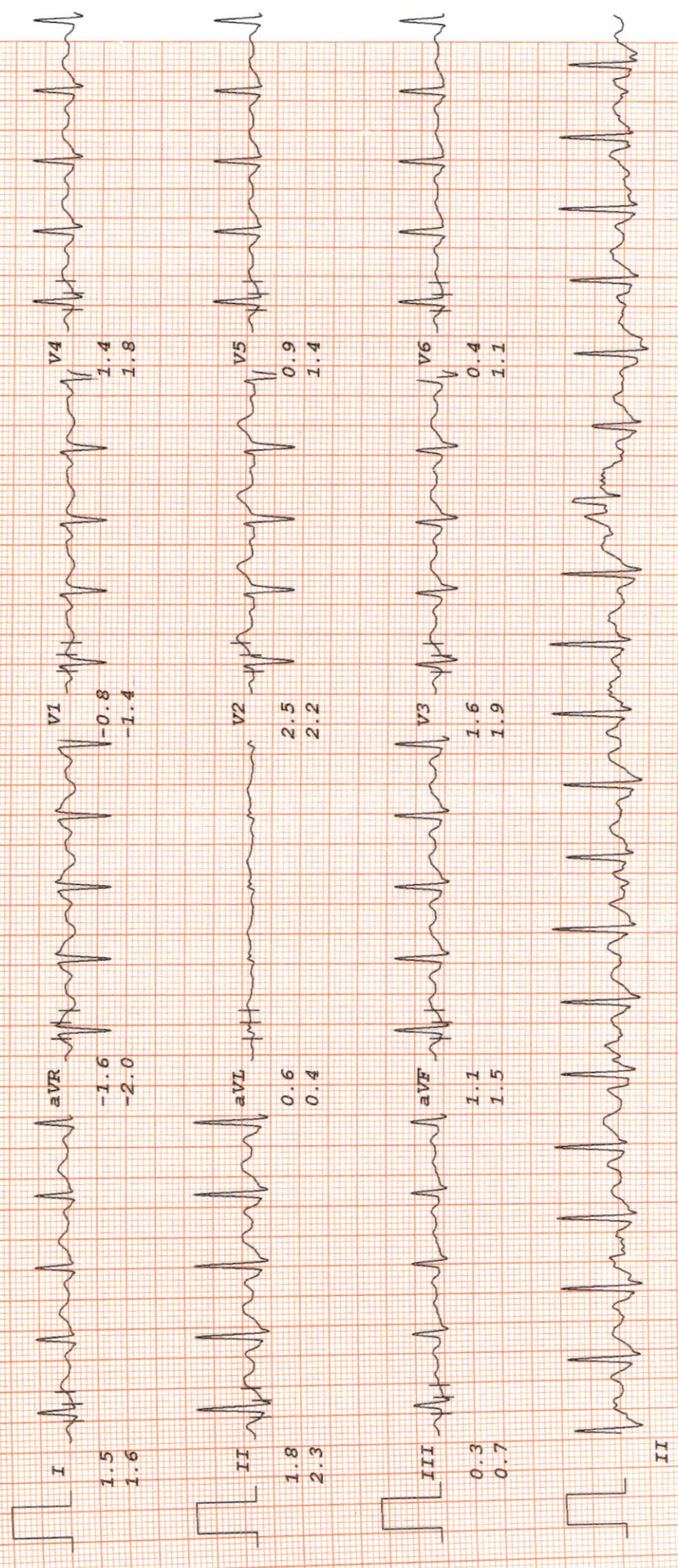

MALIK RADIX HEALTHCARE PVT LTD

AMIT KUMAR

I.D. 100
Age 35/M
Date 27-08-2022

RATE 153bpm
B.P. 118/86

Bruce

Stage 2
TOTAL TIME 5:55
PHASE TIME 2:55

ST @ 10mm/mV

80ms PostJ
Speed 4 km/hr
SLOPE 12 %

LINKED MEDIAN

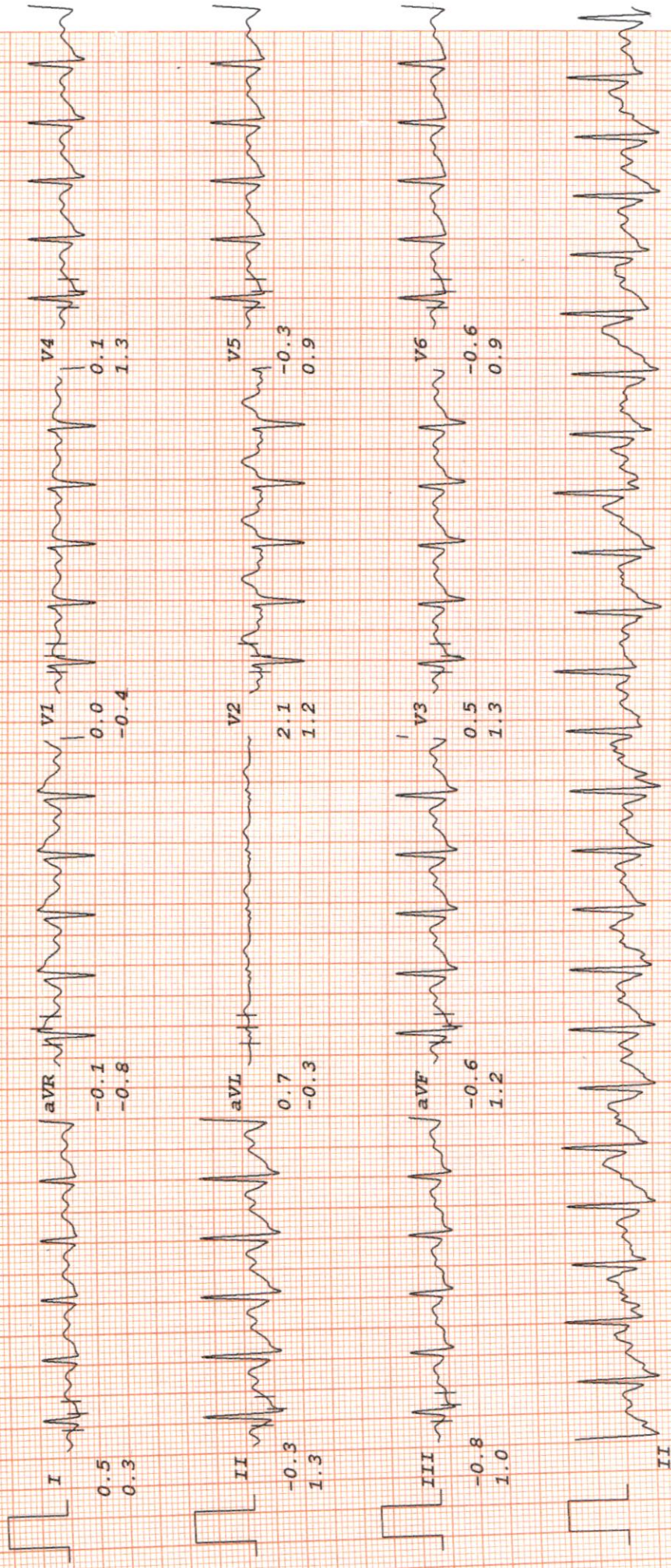

MALIK RADIX HEALTHCARE PVT LTD

AMIT KUMAR

I.D. 100
Age 35/M
Date 27-08-2022

Bruce

RATE 169bpm
B.P. 124/90

PK-EXERCISE
TOTAL TIME 6:48
PHASE TIME 0:48

ST @ 10mm/mV

80ms PostJ
Speed 5.4 km/hr
SLOPE 14 %

LINKED MEDIAN

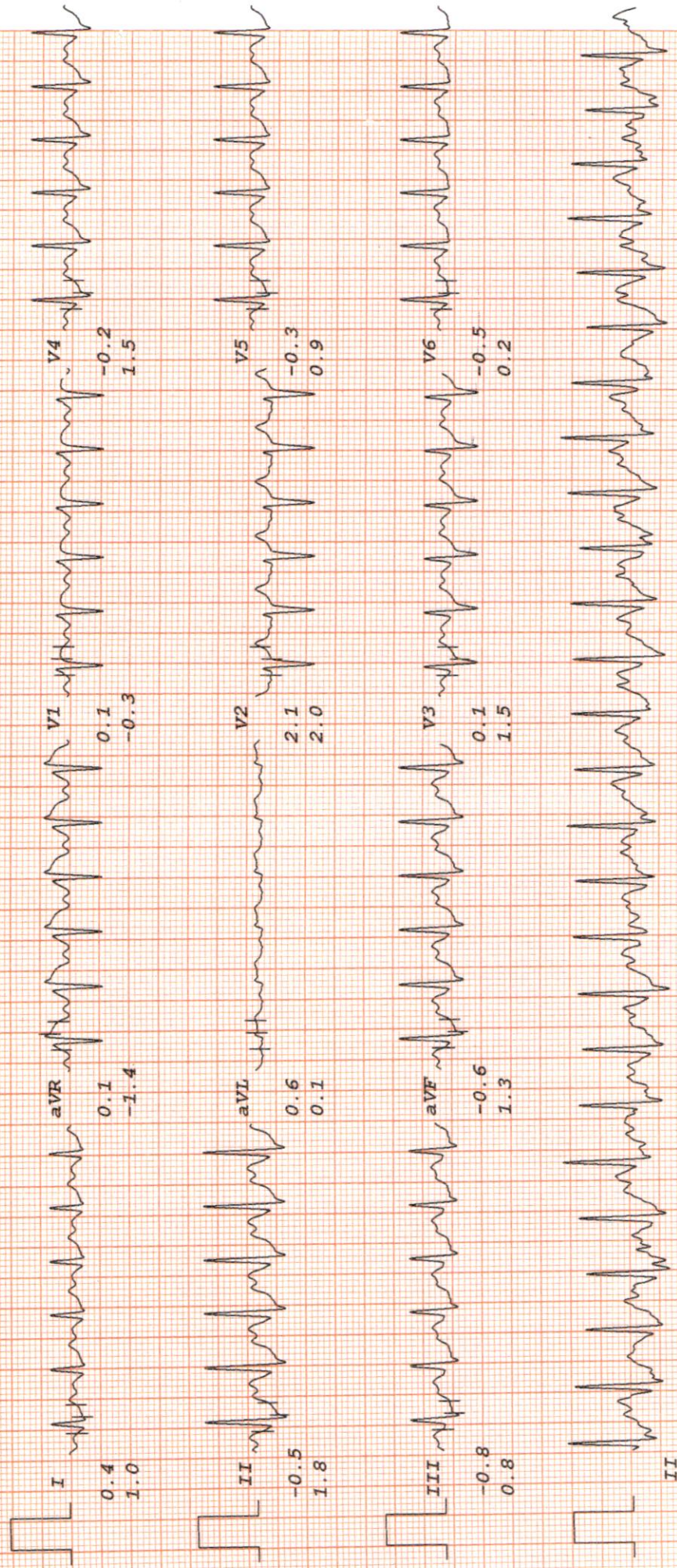

MALIK RADIX HEALTHCARE PVT LTD

AMIT KUMAR

I.D. 100
Age 35/M
Date 27-08-2022

RATE 100bpm
B.P. 122/88

Bruce

RECOVERY
TOTAL TIME 9:51
PHASE TIME 2:55

ST @ 10mm/mV

80ms PostJ

LINKED MEDIAN

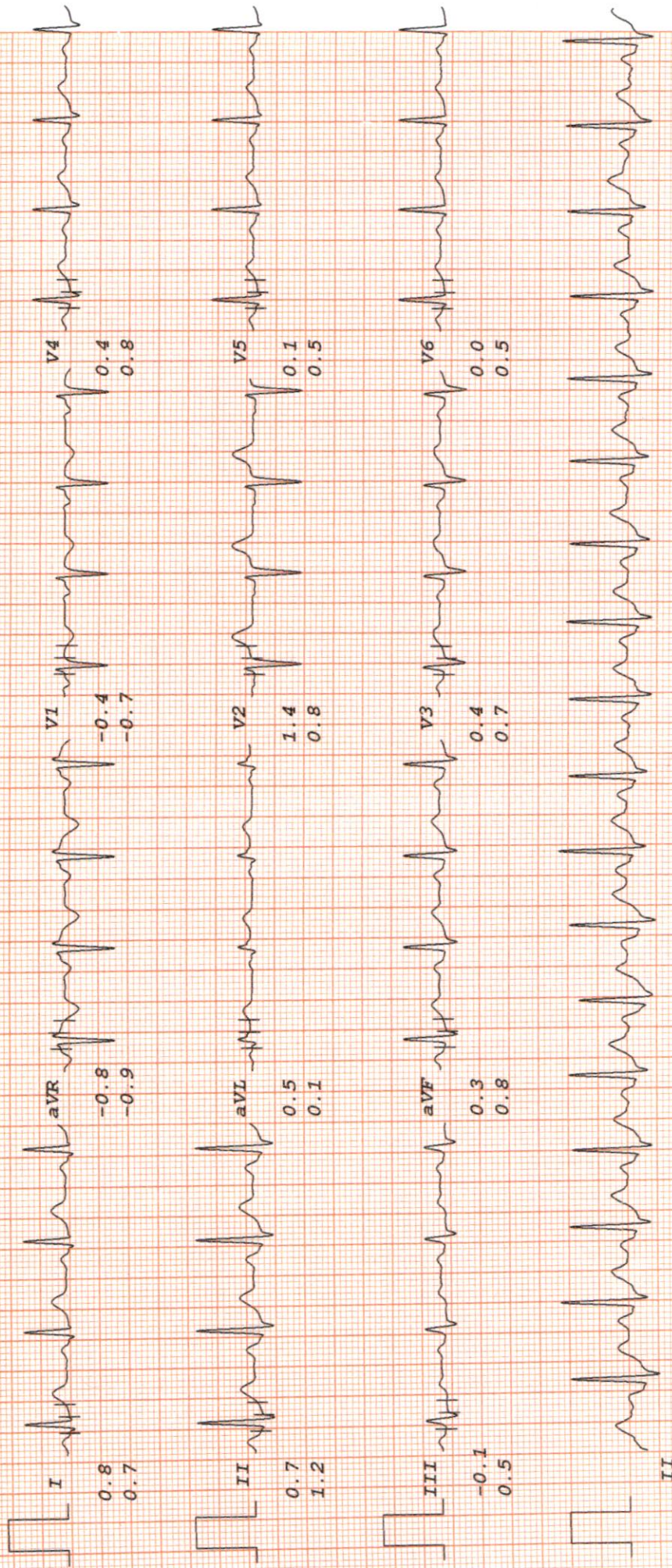

MALIK RADIX HEALTHCARE PVT LTD

AMIT KUMAR

Bruce

ST @ 10mm/mV

I.D. 100
Age 35/M
Date 27-08-2022

RATE 97bpm
B.P. 110/84

RECOVERY
TOTAL TIME 12:51
PHASE TIME 5:55

LINKED MEDIAN

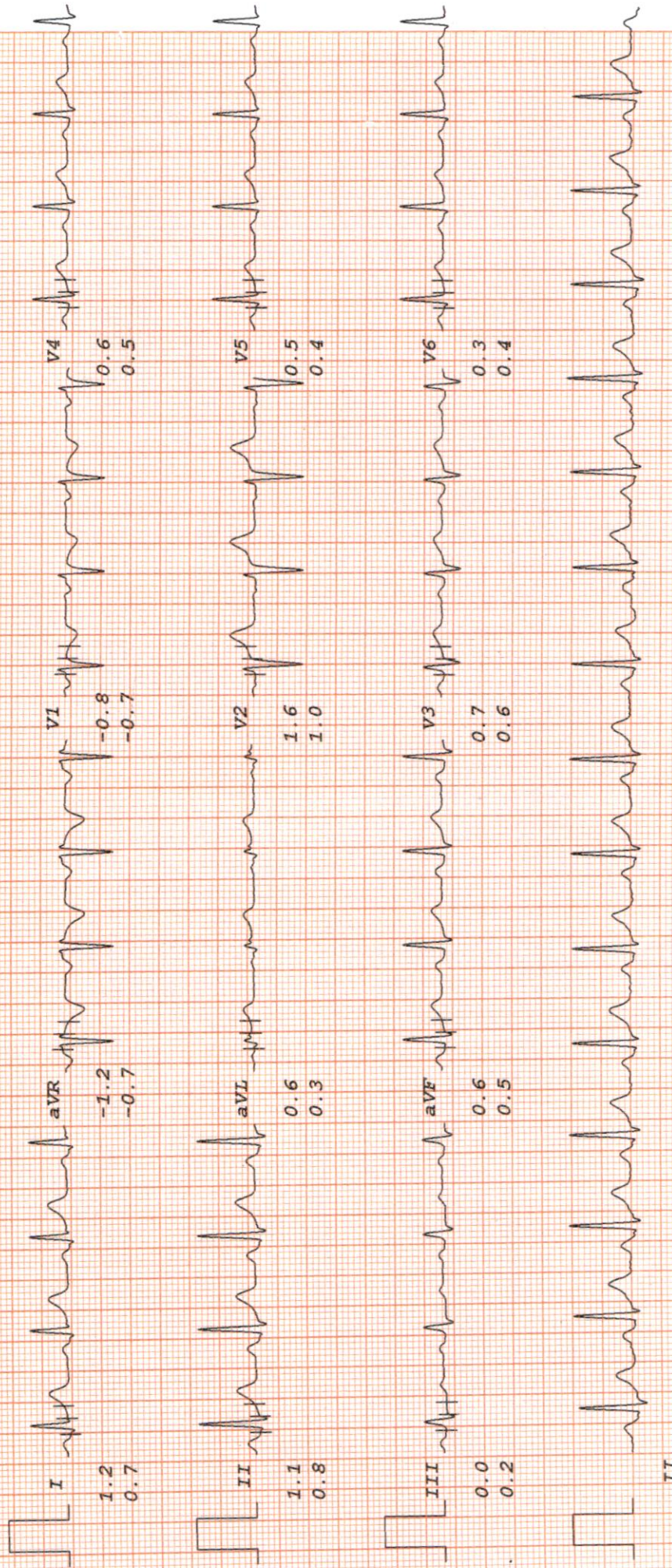



MALIK RADIX HEALTH CARE

(UNIT OF MALIK RADIX HEALTHCARE PVT. LTD.)

C-217, 218, Nirman Vihar, Vikas Marg, New Delhi - 110092

Tel.: 011-22011192, 22011196 • Fax : 22011208

E-mail : radixhealthcare@yahoo.co.in

Website : www.radixhealthcare.org



Safety at WEI now accredited by NABH

Name - Amit Kumar
Age - 35yrs/M

6/6
6/6

DED

Dr.

9

hypermet

→

BS

Dr. Anjali Gupta
MBBS, MS, DNB
Casualtant Ophthalmologist
Malik Radix Healthcare Pvt. Ltd.
DIN No. 121661

Facilities Available :

MRHC / GEN / FR / 15

- ★ Multispeciality Hospital
- ★ 24 Hours Emergency
- ★ X-Ray/ECG/ Ultrasound
- ★ Dental
- ★ Fully Equipped Operation Theatre
- ★ Fully Functional Lab
- ★ Casualty/ICU
- ★ Nursery
- ★ Labour Room
- ★ All Speciality OPD
- ★ Laparoscopic Surgery
- ★ ECHO
- ★ Plastic Surgery

Home Collection Facility Available Contact : 9999254739



MALIK RADIX HEALTH CARE

(UNIT OF MALIK RADIX HEALTHCARE PVT. LTD)

C-217, 218, Nirman Vihar, Vikas Marg, New Delhi - 110092

Tel.: 011-22011192, 22011196, 47060150 • Fax.: 22011208

E-mail : radixhealthcare@yahoo.co.in

Website : www.radixhealthcare.org

LAB REPORT

Reg. Date	27/08/2022	Patient Id	2208270014	DOB.	
Name	MR. AMIT KUMAR	Gender	M	Perm. ID	
Age	35 Yrs.	Panel	MEDIWHEEL	Reported	27/08/2022 17:13:37
Ref. By	MEDIWHEEL				

Test Name	Result	Units	Ref. Range
MEDIWHEEL M BELOW 40			

HAEMATOLOGY

COMPLETE HAEMOGRAM

HAEMOGLOBIN (HB%)	13.9	gm/dl	13 - 18
TOTAL LEUCOCYTE COUNT (TLC)	4,200	/cumm	4000 - 11000
DIFFERENTIAL LEUCOCYTE COUNT (DLC)			
NEUTROPHIL	43	%	40 - 80
LYMPHOCYTE	48	%	28 - 55
MONOCYTE	07	%	02 - 10
EOSINOPHIL	02	%	01 - 06
BASOPHIL	00	%	0 - 0
ESR (WESTGREN'S METHOD)	15	mm/1st hr.	0 - 10
R B C COUNT	4.22	Millions/cmm	4.247 - 5.4
P.C.V / HAEMATOCRIT	40.5	%	40 - 54
M C V	96.0	fl.	80 - 100
M C H	32.9	Picogram	27.0 - 31.0
M C H C	34.3	gm/dl	33 - 37
PLATELET COUNT	1.81	Lakh/cu mm	1.50 - 4.50

Urine Routine Examination

PHYSICAL EXAMINATION

QUANTITY	20	ml.	
COLOUR	Pale Yellow		Pale Yellow
TRANSPARENCY	Clear		
SPECIFIC GRAVITY	1.025		
PH	6.0		

Checked by :
Page 1 Contd...2

Facilities Available :

MRHC / GEN / FR / 15

- ★ Multispeciality Hospital ★ 24 Hours Emergency ★ X-Ray/ ECG/ Ultrasound ★ Dental
- ★ Fully Equipped Operation Theatre ★ Fully Functional Lab ★ Casualty/ICU ★ Nursery
- ★ Labour Room ★ All Speciality OPD ★ Laparoscopic Surgery ★ ECHO ★ Plastic Surgery

Home Collection Facility Available Contact : 8587915647



MALIK RADIX HEALTH CARE

(UNIT OF MALIK RADIX HEALTHCARE PVT. LTD)

C-217, 218, Nirman Vihar, Vikas Marg, New Delhi - 110092

Tel.: 011-22011192, 22011196, 47060150 • Fax.: 22011208

E-mail : radixhealthcare@yahoo.co.in

Website : www.radixhealthcare.org

LAB REPORT

Reg. Date	27/08/2022	Patient Id	2208270014	DOB.
Name	MR. AMIT KUMAR	Gender	M	Perm. ID
Age	35 Yrs.	Panel	MEDIWHEEL	Reported
Ref. By	MEDIWHEEL			27/08/2022 17:13:37

Test Name	Result	Units	Ref. Range
CHEMICAL EXAMINATION			
ALBUMIN	Nil		
SUGAR	Nil		
MICROSCOPIC EXAMINATION			
PUS CELLS	1-2	/HPF	
RBC'S	Nil	/HPF	
CASTS	Nil		
CRYSTALS	NIL		
EPITHELIAL CELLS	1-2	/HPF	
BACTERIA	Nil		
OTHERS	Nil		
BLOOD GROUP ABO	" O "		
RH TYPING	Positive		
BLOOD SUGAR FASTING	97.74	mg/dl	70 - 100
BLOOD SUGAR PP	98.1	mg/dl	90 - 140
HBA1C	5.1	%	

Interpretation

Non Diabetic	: 4-6%
Good Diabetic Control	: 6-8%
Fair Control	: 8-10%
Poor Control	: >10%

Checked by : -----
Page 2 Contd...3

Facilities Available :

MRHC / GEN / FR / 15

- ★ Multispeciality Hospital ★ 24 Hours Emergency ★ X-Ray/ ECG/ Ultrasound ★ Dental
- ★ Fully Equipped Operation Theatre ★ Fully Functional Lab ★ Casualty/ICU ★ Nursery
- ★ Labour Room ★ All Speciality OPD ★ Laparoscopic Surgery ★ ECHO ★ Plastic Surgery

Home Collection Facility Available Contact : 8587915647



MALIK RADIX HEALTH CARE

(UNIT OF MALIK RADIX HEALTHCARE PVT. LTD)

C-217, 218, Nirman Vihar, Vikas Marg, New Delhi - 110092

Tel.: 011-22011192, 22011196, 47060150 • Fax.: 22011208

E-mail : radixhealthcare@yahoo.co.in

Website : www.radixhealthcare.org

LAB REPORT

Reg. Date	27/08/2022	Patient Id	2208270014	DOB.	
Name	MR. AMIT KUMAR	Gender	M	Perm. ID	
Age	35 Yrs.	Panel	MEDIWHEEL	Reported	27/08/2022 17:13:37
Ref. By	MEDIWHEEL				

Test Name	Result	Units	Ref. Range
-----------	--------	-------	------------

The Glycosylated haemoglobin assay has been validated as a reliable indicator Of mean blood glucose levels for a period of 8-12 week period. ADA recommended the testing twice a year in patients with stable blood glucose and quarterly. If treatment change, or if blood glucose levels are unstable.

TO BE CORRELATED CLINICALLY.

THYROID PROFILE

Free T3 ELFA	2.60	ng/ml	02 - 04
Free T4 ELFA	1.26	ug/dl	0.8 - 2.7
TSH Serum/ELFA	6.320	uIU/ml	0.25 - 5.50 uIU/ml

Interpretation

Clinical Use

- Diagnose Hypothyroidism and Hyperthyroidism
- Monitor T4 replacement or T4 suppressive Therapy
- Quantify TSH levels in the subnormal range

Increased Levels : Primary Hypothyroidism Subclinical Hypothyroidism, TSH dependent, Thyroid Hormone Resistance.

Decreased Levels : Grave's Disease, Autonomous Thyroid Hormone Secretion, TSH Deficiency

LIPID PROFILE

TOTAL CHOLESTEROL	216.90	mg/dL	130.0 - 200.0 (<200)
TRIGLYCERIDES	205.50	mg/dL	80.5 - 150.0 (<150)

Checked by : -----
Page 3 Contd...4

Facilities Available :

- ★ Multispeciality Hospital
- ★ 24 Hours Emergency
- ★ X-Ray/ ECG/ Ultrasound
- ★ Dental
- ★ Fully Equipped Operation Theatre
- ★ Fully Functional Lab
- ★ Casualty/ICU
- ★ Nursery
- ★ Labour Room
- ★ All Speciality OPD
- ★ Laparoscopic Surgery
- ★ ECHO
- ★ Plastic Surgery

Home Collection Facility Available Contact : 8587915647

LAB REPORT

Reg. Date	27/08/2022	Patient Id	2208270014	DOB.	
Name	MR. AMIT KUMAR	Gender	M	Perm. ID	
Age	35 Yrs.	Panel	MEDIWHEEL	Reported	27/08/2022 17:13:37
Ref. By	MEDIWHEEL				

Test Name	Result	Units	Ref. Range
H D L CHOLESTEROL DIRECT	30.23	mg/dL	35.0 - 60.0 (<40->59)
V L D L	41.1	mg/dL	4.0 - 30. (23-45)
L D L CHOLESTEROL	145.6	mg/dL	50.0 - 150.0 (50-150)
TOTAL CHOLESTEROL / HDL RATIO	7.2		3.3 - 5.1
LDL / HDL CHOLESTEROL RATIO	4.8		1.5 - 3.5
SERUM URIC ACID	5.73	mg/dl	3.4 - 7.0
BLOOD UREA NITROGEN (BUN)	12.54	mg/dl	6.0 - 21.0
SERUM CREATININE	1.00	mg/dl	0.7 - 1.4
BUN/CREAT RATIO	11.54	mg/dl	
<u>LIVER FUNCTION TEST (LFT)</u>			
BILIRUBIN TOTAL	1.20	mg/dl	0.2 - 1.2
CONJUGATED (D. BILIRUBIN)	0.25	mg/dl	0.00 - 0.3
UNCONJUGATED (I.D.BILIRUBIN)	0.95	mg/dl	0.2 - 0.9
SGOT / AST	38.93	IU/L	0 - 35
SGPT / ALT	78.30	IU/L	0 - 35
ALKALINE PHOSPHATASE	78.60	U/L	64 - 306
TOTAL PROTEIN	7.31	gm/dl	6.0 - 8.3
ALBUMIN	5.25	gm/dl	3.2 - 5.0
GLOBULIN	2.06	gm/dl	2.5 - 5.6
A/G RATIO	2.55		0.9 - 2.0
GAMMA GT	26.25	IU/L	0.0 - 45.0

10 - 20

Dr. REEMA DAHIYA
M.B.B.S., MD (Path.)
Checked by
Malik Radix Healthcare Pvt. Ltd.
C-217, C-218, Nirman Vihar,
Delhi-92

DR. MEENU AGGARWAL
M.B.B.S., MD (Path.)

Facilities Available :

MRHC / GEN / FR / 15

- ★ Multispeciality Hospital ★ 24 Hours Emergency ★ X-Ray/ ECG/ Ultrasound ★ Dental
- ★ Fully Equipped Operation Theatre ★ Fully Functional Lab ★ Casualty/ICU ★ Nursery
- ★ Labour Room ★ All Speciality OPD ★ Laparoscopic Surgery ★ ECHO ★ Plastic Surgery

Home Collection Facility Available Contact : 8587915647

R

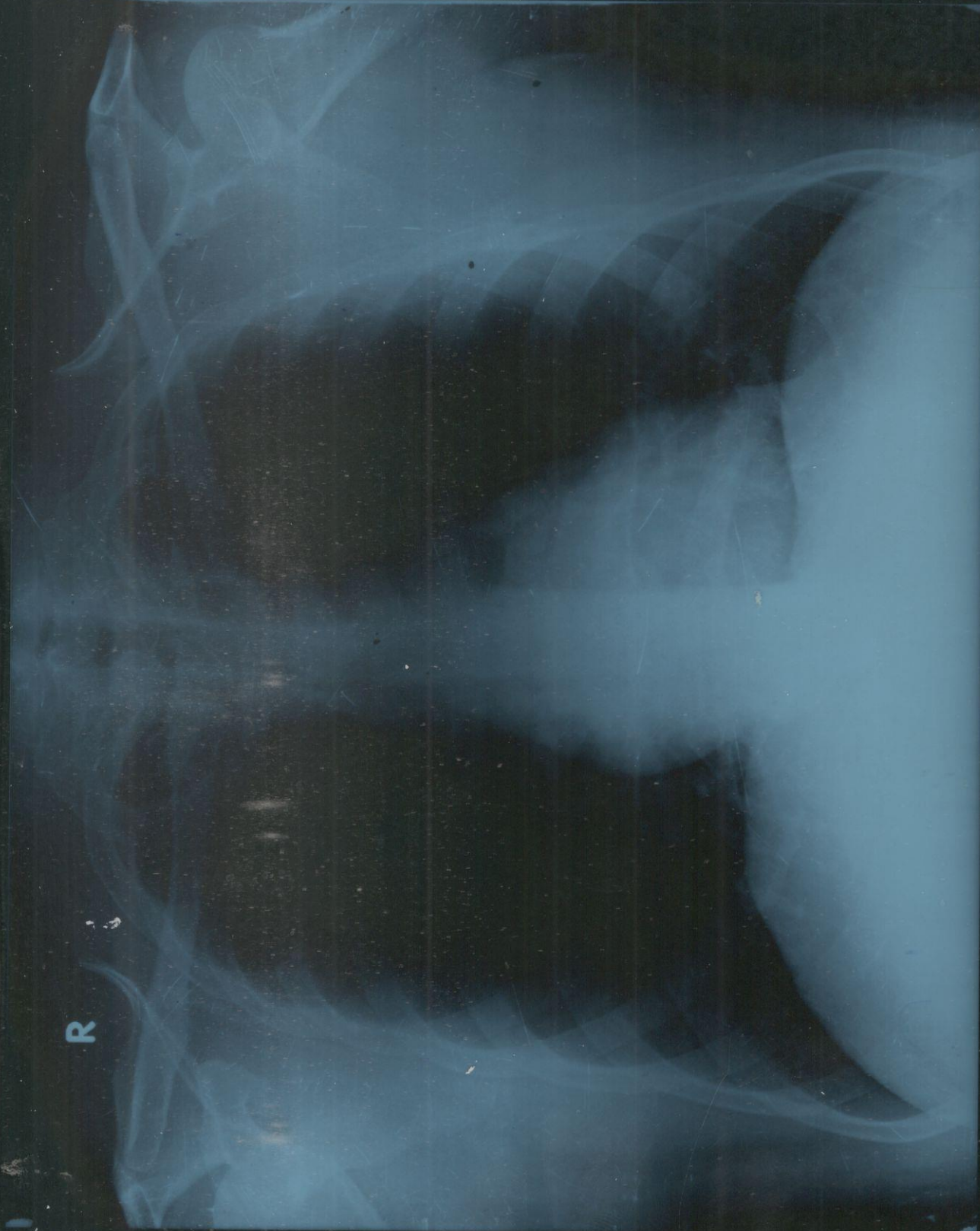

AMIT KR 35 Y/M PT168477 CHEST.PA 27/Aug/2022 10:11 AM
RADIX HEALTHCARE C-218 NIRMAN VIHAR PH-22011106



MALIK RADIX HEALTH CARE

(UNIT OF MALIK RADIX HEALTHCARE PVT. LTD.)
C-217, 218, Nirman Vihar, Vikas Marg, New Delhi - 110092
Tel.: 011-22011192, 22011196, 47060150 • Fax : 22011208
E-mail : radixhealthcare@yahoo.co.in
Website : www.radixhealthcare.org



Safety at WEI now accredited by NABH

UHID	PT168477	LAB No.	XRY2204098
Name	Mr. AMIT KUMAR	Regn. No.	GEN2218959
Age / Sex	35 Yrs / M	Receiving Dt/Time	27/Aug/2022 10:11
		Reporting Dt/Time	27/Aug/2022 10:50 AM



XRAY

CHEST (PA)
Both lung fields are normal.

Cp angles are clear.

Hila are normal...

Heart size appears within normal limits.

Soft tissue shadows and bony thorax are normal.

IMP- NORMAL CHEST X-RAY

Advised....please correlate clinically.

***** END OF REPORT *****

DR. P. K. SINHA
M.B.B.S / D.M.R.D.
SENIOR CONSULTANT
Reg. No. 35437 (DMC)

DR. RAJESH MALHOTRA
MBBS, MD (RADIOLOGY)
CONSULTANT RADIOLOGY
Reg.No.DMC9299

DR. T. K VOHRA
MD (RADIODIAGNOSIS)
SENIOR CONSULTANT
Reg. No. 3272 (DMC)

DR. MUKESH KOSHAL
MBBS, MD (RADIOLOGY)
CONSULTANT RADIOLOGY
Reg.No.DMC10407

- ★ Multispeciality Hospital ★ 24 Hours Emergency ★ X-Ray/ECG/ Ultrasound ★ Dental
- ★ Fully Equipped Operation Theatre ★ Fully Functional Lab ★ Casualty/ICU ★ Nursery
- ★ Labour Room ★ All Speciality OPD ★ Laparoscopic Surgery ★ ECHO ★ Plastic Surgery

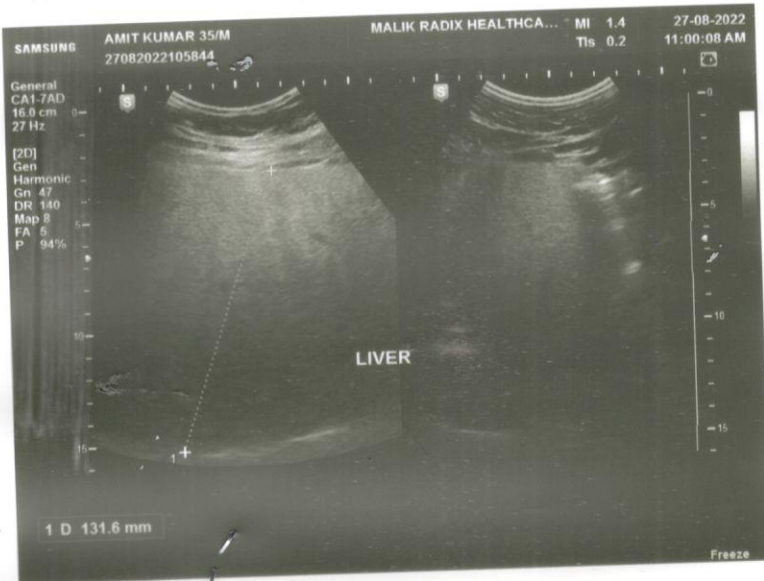
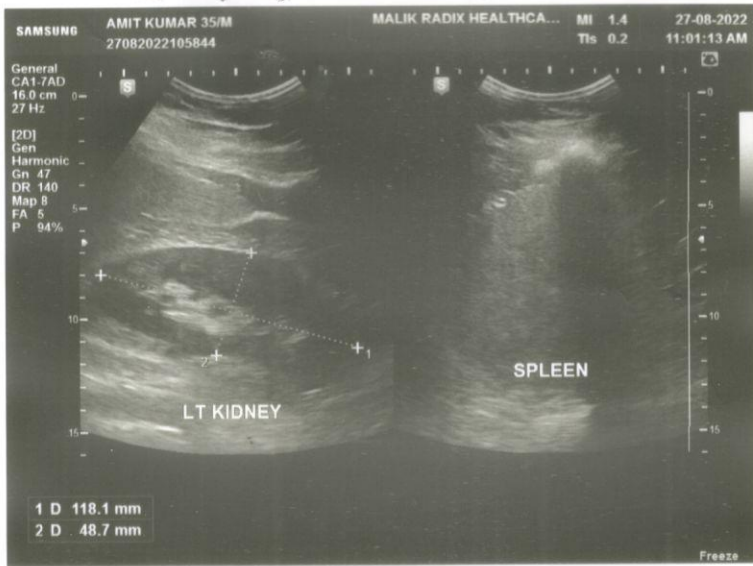

NAME	MR AMIT KUMAR	AGE	38 YRS/M
REFD. BY.	HEALTH CHCEK UP	DATE	27.08.22

Ultrasound Examination of Whole Abdomen:

Liver: Liver shows Grade 1 fatty change . No focal SOL is seen in liver. IHBR & portal radicles are normal.

Gallbladder: Gallbladder shows normal anechoic pattern. No evidence of cholecystitis or cholelithiasis seen. Common bile duct is normal in course & caliber.

Pancreas: Pancreas shows normal size & echotexture.

Spleen: Spleen shows normal size, outline & echotexture.

Kidneys: Kidneys show normal size, shape, position & echotexture. No calculus, hydronephrosis or SOL is seen in kidneys. Cortico- medullary differentiation and cortical thickness is normal on both sides.

No supra- renal mass seen.

Great abdominal vessels are normal.

Domes of diaphragm are seen to move normally & synchronously in respiration. No infra- or supradiaphragmatic collection seen.

No ascites or pericardial effusion seen.

No para aortic lymph nodes seen.

Urinary bladder: Urinary bladder shows normal anechoic pattern. No calculus, SOL or diverticulum seen.

Prostate: Prostate and seminal vesicles are sonographically normal.

IMP- GRADE 1 FATTY LIVER

Regards.

Dr Mukesh Koshal MD (Rad- diag)

Regn. No. DMC 10407





 बैंक ऑफ बरोडा
 Bank of Baroda

Type: **SWAPNIL JHA**
 Name:

ए. सी. नं.: **160923**
 E. C. No.

 Signature of Holder

 Issuing Authority ADMA, CADA, Baroda, Dist. Baroda, M.D.

Issued under the provisions of Section 111 of the Act
 Issuing Authority ADMA, CADA, Baroda, Dist. Baroda, M.D.

Swapnil Jha

Malik Radix Health Care Pvt. Ltd.
 C-217, C-218, Nirman Vihar
 Delhi-110092
 Ph. : 011-22011196, 22011192
 Regd. No. 607

MALIK RADIX HEALTHCARE PVT LTD

UNI-EMC-217218 NIRMAN VIHAR VIKAS MARG

DELHI 110092

SWAPNIL JHA

ID : I39
AGE/SEX : 32 Yr F
HT/WT : /
DATE : 27-08-2022 12:29:36 PM
REF BY : Dr.

MACHINE INTERPRETATION : Normal ECG.

RATE : 71 bpm

BP : N/A
P Axis : 27 deg
QRS Axis : 34 deg
T Axis : 55 deg

P Duration : 92 ms

PR Duration : 142 ms
QRS Duration : 79 ms
QT Interval : 363 ms
QTc Interval : 386 ms

Linked Median

Speed : 25 mm/s
Sensitivity : 10 mm/mV

Dr. SHEIKH NAZIR AHMED
Physician
M.D. PGDCC
DMC-A6499

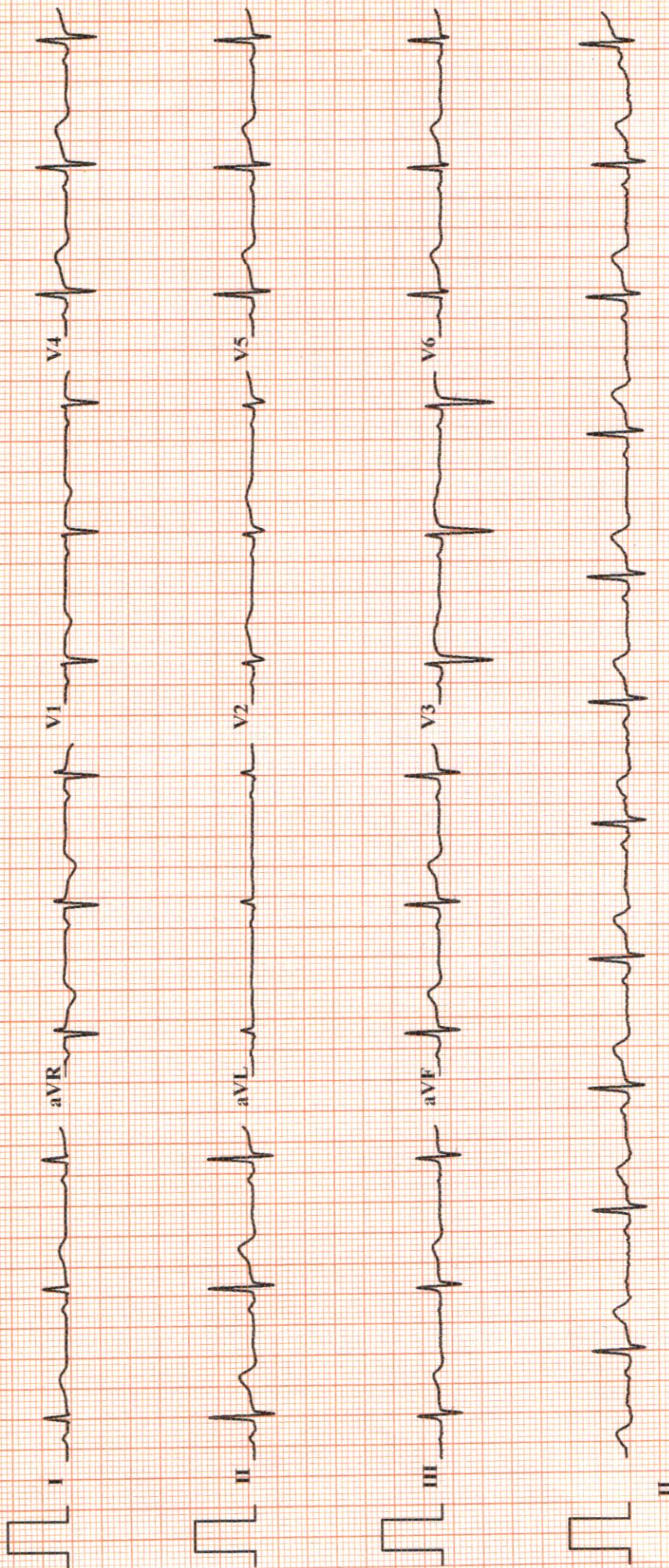



MALIK RADIX HEALTH CARE

(UNIT OF MALIK RADIX HEALTHCARE PVT. LTD.)
C-217, 218, Nirman Vihar, Vikas Marg, New Delhi - 110092
Tel.: 011-22011192, 22011196 • Fax : 22011208
E-mail : radixhealthcare@yahoo.co.in
Website : www.radixhealthcare.org



Safety at WEI now accredited by NABH

Name - Swapnil Jha
Age - 32yrs/F

Di 6/0 2/F
6/6 1/F

DEI

Adz

9 hyperast

— — — — —

(BS)

Dr. Nidhi Gupta
MBBS, MS, DNB
Casualtant Ophthalmologist
Malik Radix Healthcare Pvt. Ltd.
DMC No. 121661

Facilities Available :

MRHC / GEN / FR / 15

- ★ Multispeciality Hospital ★ 24 Hours Emergency ★ X-Ray/ECG/ Ultrasound ★ Dental
- ★ Fully Equipped Operation Theatre ★ Fully Functional Lab ★ Casualty/ICU ★ Nursery
- ★ Labour Room ★ All Speciality OPD ★ Laparoscopic Surgery ★ ECHO ★ Plastic Surgery

Home Collection Facility Available Contact : 9999254739

MALIK RADIX HEALTHCARE PVT LTD
 C-217/218 NIRMAN VIHAR
 VIKAS MARG DELHI 110092

TREADMILL TEST REPORT
 PROTOCOL : Bruce
 HISTORY :
 INDICATION :
 MEDICATION :

SWAPNIL JHA
 ID : 101
 DATE : 27-08-2022
 AGE/SEX : 32 / F
 HT/WT : 0 / 0
 REF. BY :

PHASE	TOTAL TIME	STAGE TIME	SPEED Km/Hr	GRADE %	H.R. bpm	E.P. mmHg	RPP x100	ST LEVEL (MM)			METS
								II	V1	V5	
SUPINE					71	110 / 80	78	0.5	0.2	0.4	
STANDING					70	110 / 80	77	0.6	0.2	0.4	
HYPERVENT		0:1			70	110 / 80	77	0.6	0.1	0.3	
Stage 1	2:55		2.7	10	122	114 / 82	139	1.6	-0.4	1	4.67
Stage 2	5:55		4	12	137	116 / 86	158	0.9	0.2	0.6	7.04
PK-EXERCISE	7:48	1:48	5.4	14	168	120 / 88	201	2.6	0.4	1.6	8.84
RECOVERY	8:25	0:29			144	120 / 88	172	2.8	-0.2	1.8	
RECOVERY	8:25	0:29			144	120 / 88	172	2.8	-0.2	1.8	
RECOVERY	10:51	2:55			77	118 / 86	90	0.7	0.2	0.3	
RECOVERY	18:51	5:55			84	116 / 84	97	0.6	0.2	0.3	
RECOVERY	16:51	8:55			82	114 / 82	93	0.7	0.3	0.3	

RESULTS
 EXERCISE DURATION : 7:48
 MAX HEART RATE : 168 bpm
 MAX BLOOD PRESSURE : 120 / 88 mm Hg
 REASON OF TERMINATION : **THR Achieved.**
 BP RESPONSE : **NO**
 ARRHYTHMIA : **NO**
 E.R. RESPONSE : **NO**
 IMPRESSIONS : **TMT is Negative for RMI**

MAX WORK LOAD : 8.84 METS

Dr. NISHANT YAGI
 MD Medicine, DM Cardiology
 Senior Consultant, Cardiology
 DMC No- 20902
 Malik Radix Healthcare Pvt. Ltd.
 C-217, 218, Nirman Vihar, Delhi-92

Technician :

MALIK RADIX HEALTHCARE PVT LTD

SWAPNIL JHA

I.D. 101
Age 32/F
Date 27-08-2022

RATE 71bpm
B.P. 110/80

PRETEST

SUPINE

ST @ 10mm/mV

80ms PostJ

LINKED MEDIAN

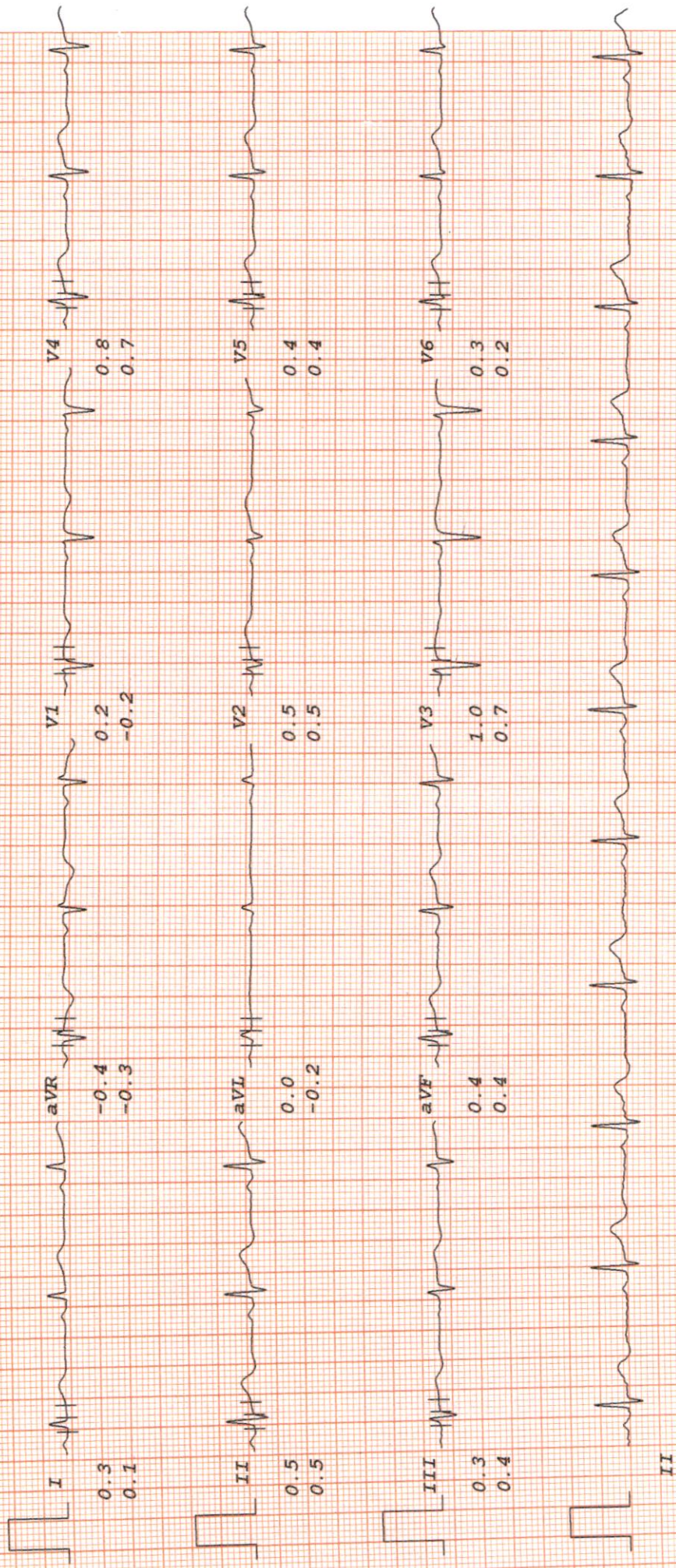

MALIK RADIX HEALTHCARE PVT LTD

SWAPNIL JHA

I.D. 101
Age 32/F
Date 27-08-2022

RATE 70bpm
B.P. 110/80

PRETEST
STANDING

ST @ 10mm/mV
80ms PostJ

LINKED MEDIAN

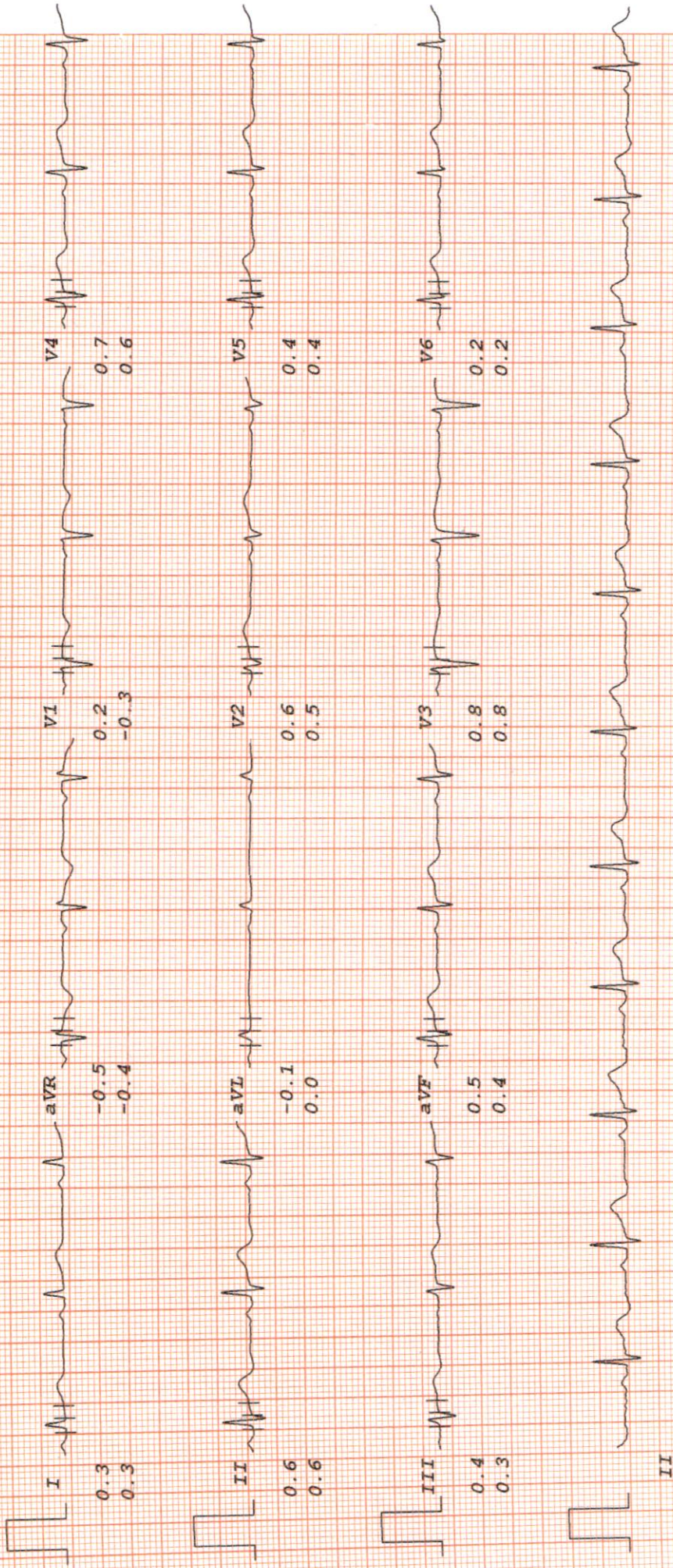

MALIK RADIX HEALTHCARE PVT LTD

SWAPNIL JHA

I.D. 101
Age 32/F
Date 27-08-2022

RATE 70bpm
B.P. 110/80

PRETEST

HYPERTENT

PHASE TIME 0:01

ST @ 10mm/mV

80ms PostJ

LINKED MEDIAN

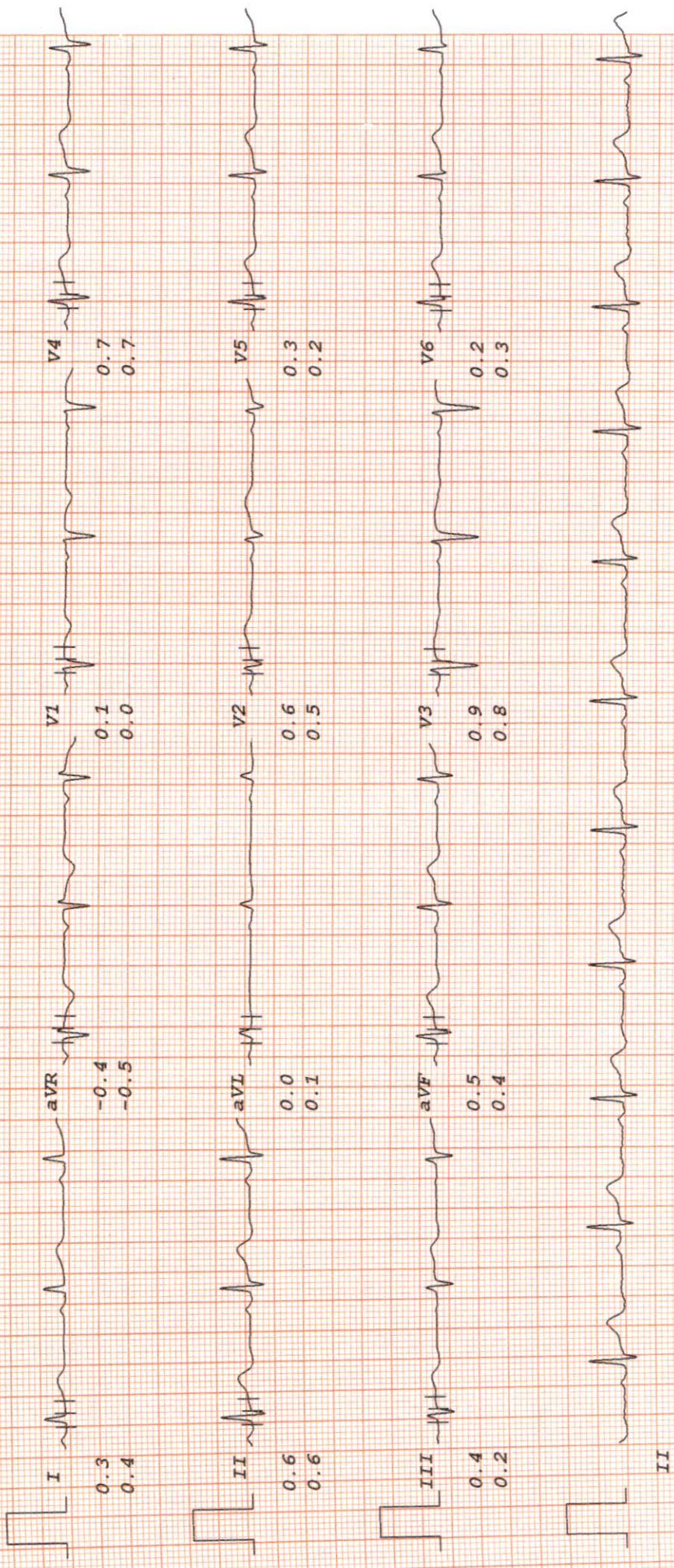

MALIK RADIX HEALTHCARE PVT LTD

SWAPNIL JHA

Bruce

ST @ 10mm/mV

I.D. 101
Age 32/F
Date 27-08-2022

RATE 122bpm
B.P. 114/82

Stage 1
TOTAL TIME 2:55
PHASE TIME 2:55

80ms PostJ
Speed 2.7 km/hr
SLOPE 10 %

LINKED MEDIAN

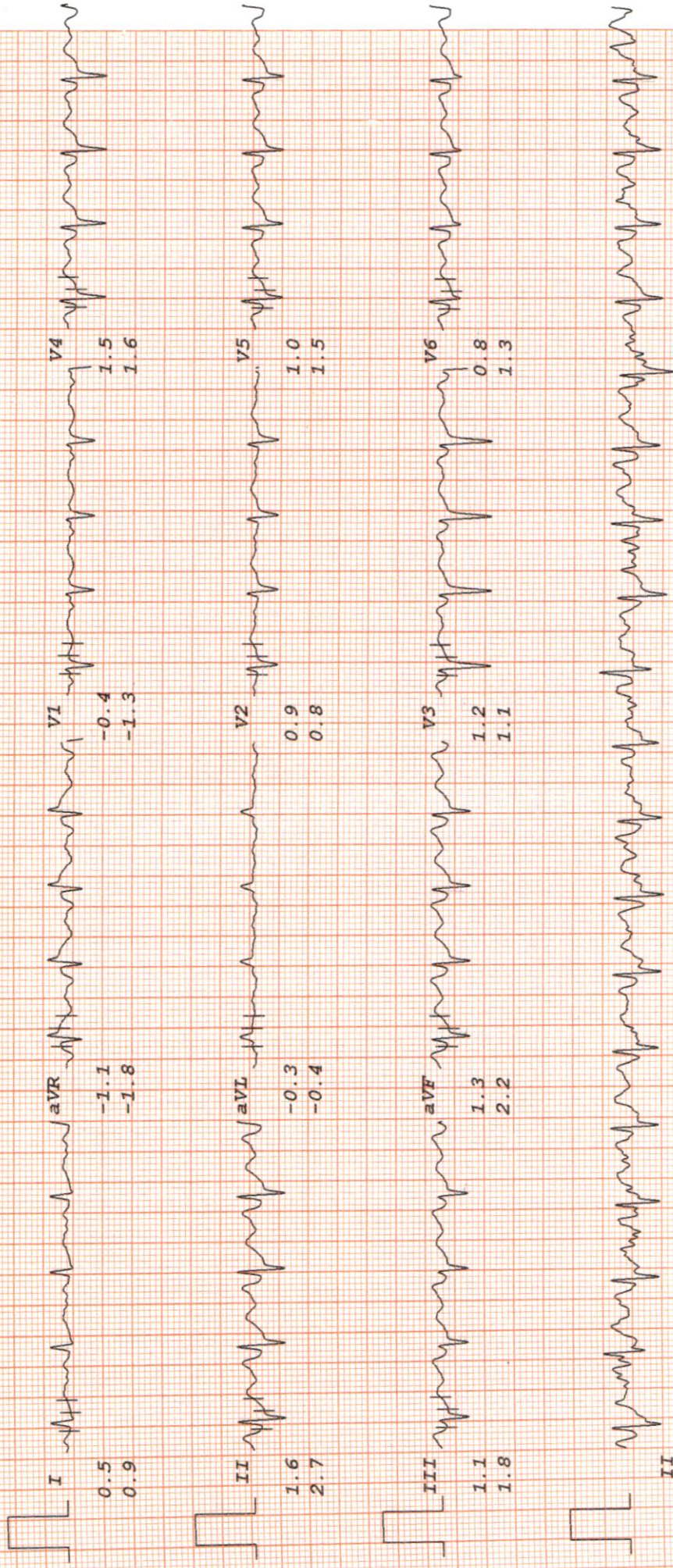

MALIK RADIX HEALTHCARE PVT LTD

SWAPNIL JHA

Bruce

ST @ 10mm/mV

I.D. 101
Age 32/F
Date 27-08-2022

RATE 137bpm
B.P. 116/86

Stage 2
TOTAL TIME 5:55
PHASE TIME 2:55

80ms PostJ
Speed 4 km/hr
SLOPE 12 %

LINKED MEDIAN

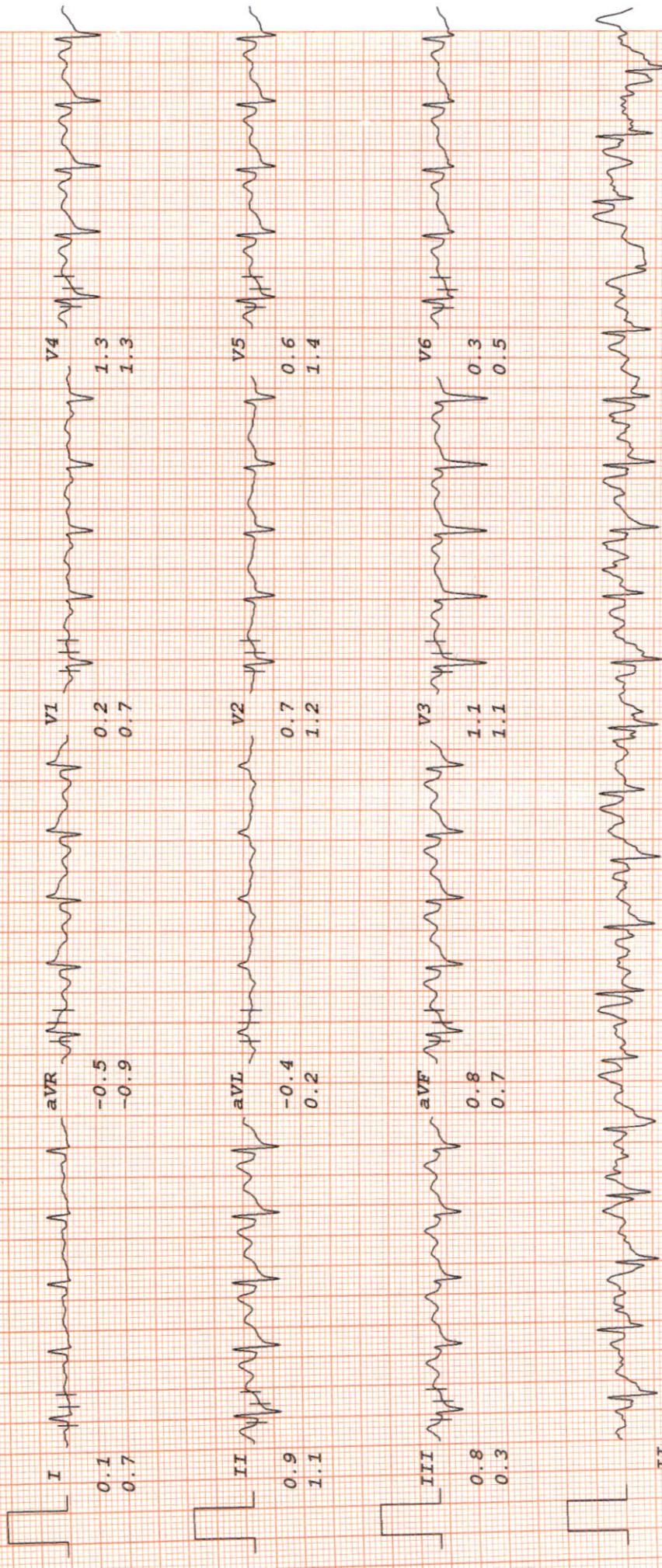

MALIK RADIX HEALTHCARE PVT LTD

SWAPNIL JHA

Bruce

ST @ 10mm/mV

80ms PostJ
Speed 5.4 km/hr
SLOPE 14 %

PK-EXERCISE
TOTAL TIME 7:48
PHASE TIME 1:48

RATE 168bpm
B.P. 120/88

I.D. 101
Age 32/F
Date 27-08-2022

LINKED MEDIAN

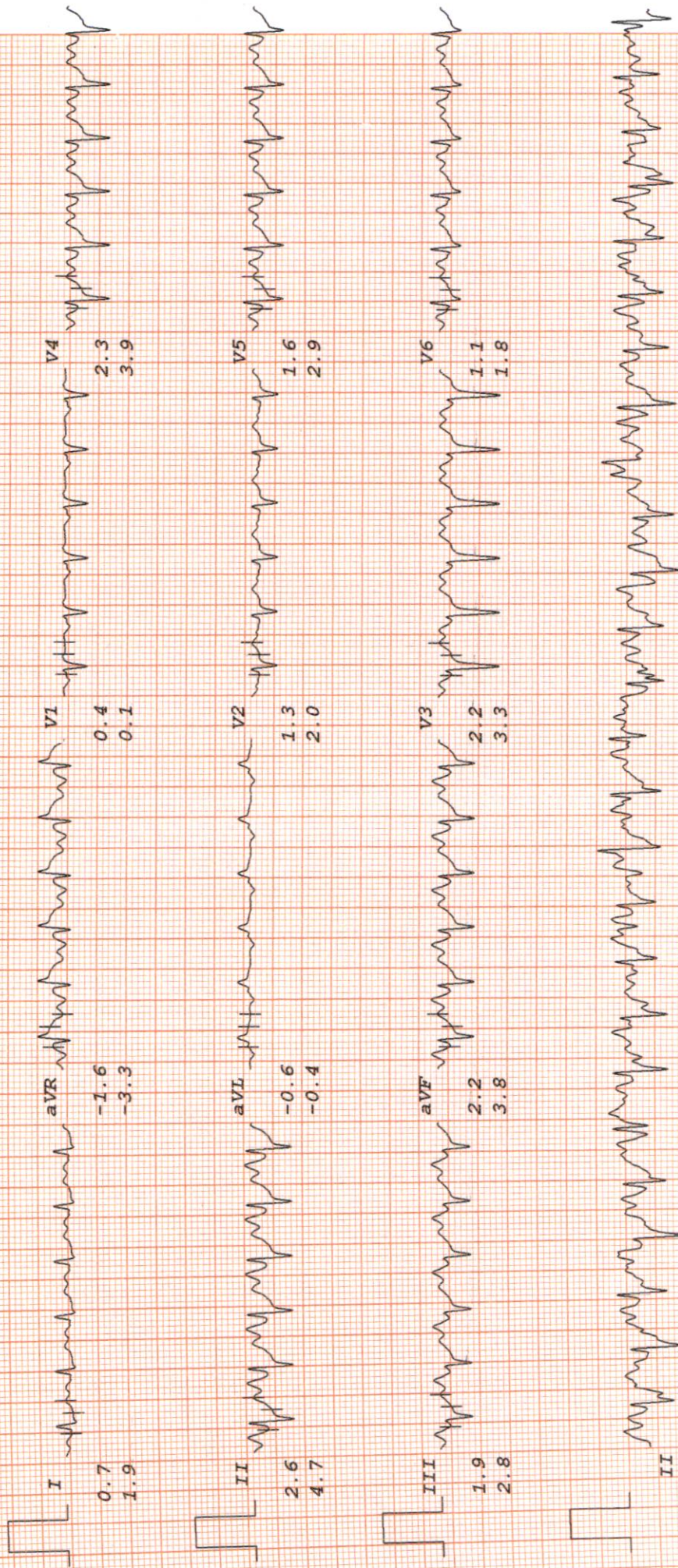

MALIK RADIX HEALTHCARE PVT LTD

SWAPNIL JHA

Bruce

ST @ 10mm/mV

RATE 144bpm
B.P. 120/88

80ms PostJ

RECOVERY
TOTAL TIME 8:25
PHASE TIME 0:29

LINKED MEDIAN

I.D. 101
Age 32/F
Date 27-08-2022

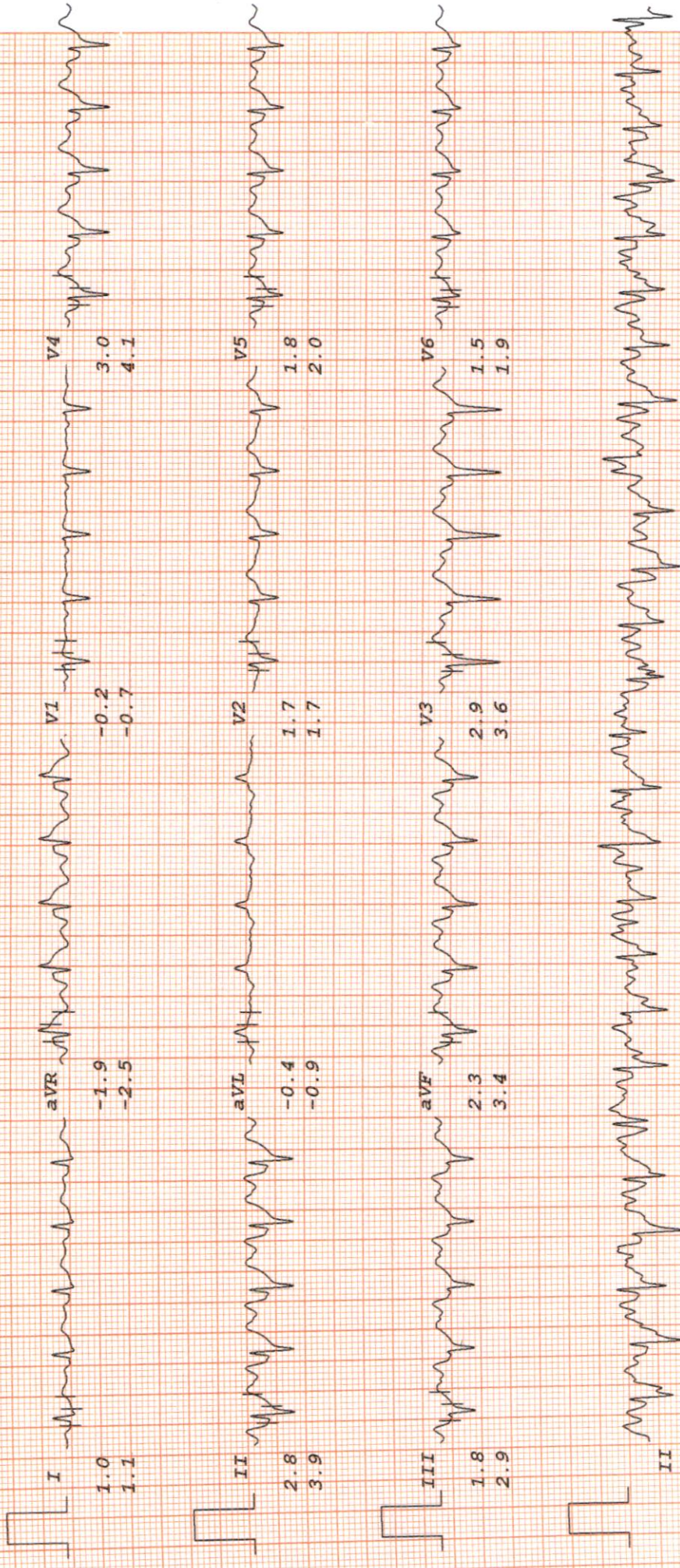

MALIK RADIX HEALTHCARE PVT LTD

SWAPNIL JHA

Bruce

ST @ 10mm/mV

I.D. 101

Age 32/F

Date 27-08-2022

RATE 77bpm

B.P. 118/86

RECOVERY

TOTAL TIME 10:51

PHASE TIME 2:55

LINKED MEDIAN

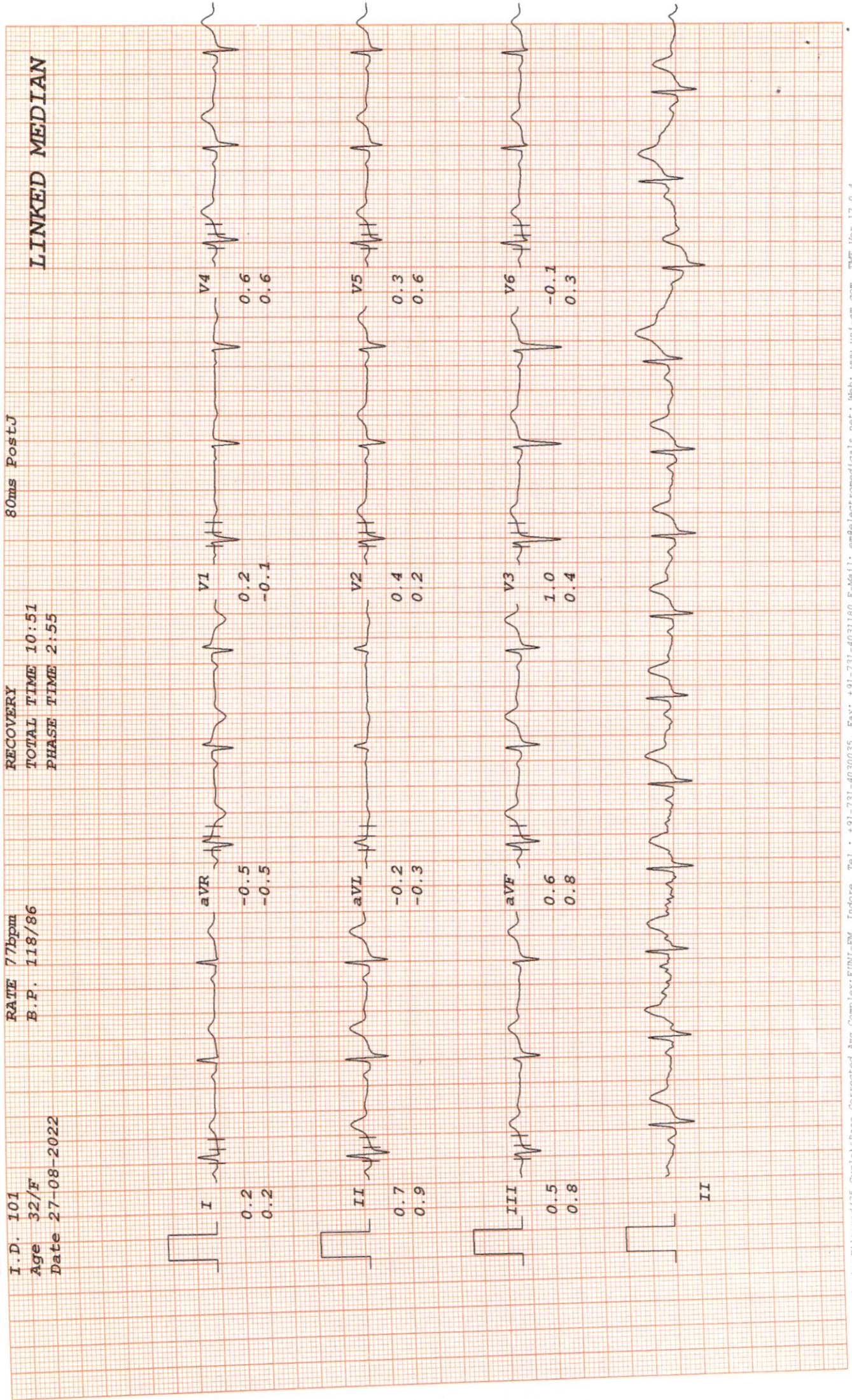

MALIK RADIX HEALTHCARE PVT LTD

SWAPNIL JHA

Bruce

ST @ 10mm/mV

I.D. 101

Age 32/F

Date 27-08-2022

RATE 86bpm

B.P. 116/84

RECOVERY

TOTAL TIME 13:55

PHASE TIME 5:59

LINKED MEDIAN



MALIK RADIX HEALTHCARE PVT LTD

SWAPNIL JHA

Bruce

ST @ 10mm/mV

I.D. 101

Age 32/F

Date 27-08-2022

RATE 82bpm

B.P. 114/82

RECOVERY

TOTAL TIME 16:51

PHASE TIME 8:55

LINKED MEDIAN





MALIK RADIX HEALTH CARE

(UNIT OF MALIK RADIX HEALTHCARE PVT. LTD)

C-217, 218, Nirman Vihar, Vikas Marg, New Delhi - 110092

Tel.: 011-22011192, 22011196, 47060150 • Fax.: 22011208

E-mail : radixhealthcare@yahoo.co.in

Website : www.radixhealthcare.org

LAB REPORT

Reg. Date	27/08/2022	Patient Id	2208270015	DOB.	
Name	MRS. SWAPNIL JHA	Gender	F	Perm. ID	
Age	32 Yrs.	Panel	MEDIWHEEL	Reported	27/08/2022 17:18:08
Ref. By	MEDIWHEEL				

Test Name	Result	Units	Ref. Range
MEDIWHEEL F BELOW 40			

HAEMATOLOGY

COMPLETE HAEMOGRAM

HAEMOGLOBIN (HB%)	13.3	gm/dl	12 - 15
TOTAL LEUCOCYTE COUNT (TLC)	6,700	/cumm	4000 - 11000

DIFFERENTIAL LEUCOCYTE COUNT (DLC)

NEUTROPHIL	65	%	40 - 80
LYMPHOCYTE	25	%	28 - 55
MONOCYTE	07	%	02 - 10
EOSINOPHIL	03	%	01 - 06
BASOPHIL	00	%	0 - 0
ESR (WESTEGREN'S METHOD)	10	mm/1st hr.	0 - 15
R B C COUNT	4.46	Millions/cmm	4.247 - 5.4
P.C.V / HAEMATOCRIT	41.7	%	35 - 45
M C V	93.5	fl.	80 - 100
M C H	29.8	Picogram	27.0 - 31.0
M C H C	31.9	gm/dl	33 - 37
PLATELET COUNT	1.85	Lakh/cu mm	1.50 - 4.50

Urine Routine Examination

PHYSICAL EXAMINATION

QUANTITY	10	ml.	
COLOUR	Pale Yellow		Pale Yellow
TRANSPARENCY	Clear		
SPECIFIC GRAVITY	1.025		
PH	6.0		

Checked by : -----
Page 1 Contd...2

Facilities Available :

MRHC / GEN / FR / 15

- ★ Multispeciality Hospital ★ 24 Hours Emergency ★ X-Ray/ ECG/ Ultrasound ★ Dental
- ★ Fully Equipped Operation Theatre ★ Fully Functional Lab ★ Casualty/ICU ★ Nursery
- ★ Labour Room ★ All Speciality OPD ★ Laparoscopic Surgery ★ ECHO ★ Plastic Surgery

Home Collection Facility Available Contact : 8587915647



MALIK RADIX HEALTH CARE

(UNIT OF MALIK RADIX HEALTHCARE PVT. LTD)

C-217, 218, Nirman Vihar, Vikas Marg, New Delhi - 110092

Tel.: 011-22011192, 22011196, 47060150 • Fax.: 22011208

E-mail : radixhealthcare@yahoo.co.in

Website : www.radixhealthcare.org

LAB REPORT

Reg. Date	27/08/2022	Patient Id	2208270015	DOB.
Name	MRS. SWAPNIL JHA	Gender	F	Perm. ID
Age	32 Yrs.	Panel	MEDIWHEEL	Reported
Ref. By	MEDIWHEEL			27/08/2022 17:18:08

Test Name	Result	Units	Ref. Range
CHEMICAL EXAMINATION			
ALBUMIN	Nil		
SUGAR	Nil		
MICROSCOPIC EXAMINATION			
PUS CELLS	2-3	/HPF	
RBC'S	Nil	/HPF	
CASTS	Nil		
CRYSTALS	NIL		
EPITHELIAL CELLS	1-2	/HPF	
BACTERIA	Nil		
OTHERS	Nil		
Stool Examination Report			
BLOOD GROUP ABO	" O "		
RH TYPING	Positive		
BLOOD SUGAR FASTING	86.02	mg/dl	70 - 100
BLOOD SUGAR PP	103.64	mg/dl	90 - 140
HBA1C	5.0	%	

Interpretation

Non Diabetic	: 4-6%
Good Diabetic Control	: 6-8%
Fair Control	: 8-10%

Checked by : _____
Page 2 Contd...3

Facilities Available :

MRHC / GEN / FR / 15

- ★ Multispeciality Hospital ★ 24 Hours Emergency ★ X-Ray/ ECG/ Ultrasound ★ Dental
- ★ Fully Equipped Operation Theatre ★ Fully Functional Lab ★ Casualty/ICU ★ Nursery
- ★ Labour Room ★ All Speciality OPD ★ Laparoscopic Surgery ★ ECHO ★ Plastic Surgery

Home Collection Facility Available Contact : 8587915647

MALIK RADIX HEALTH CARE



(UNIT OF MALIK RADIX HEALTHCARE PVT. LTD)
C-217, 218, Nirman Vihar, Vikas Marg, New Delhi - 110092
Tel.: 011-22011192, 22011196, 47060150 • Fax.: 22011208
E-mail : radixhealthcare@yahoo.co.in
Website : www.radixhealthcare.org

LAB REPORT

Reg. Date	27/08/2022	Patient Id	2208270015	DOB.	
Name	MRS. SWAPNIL JHA	Gender	F	Perm. ID	
Age	32 Yrs.	Panel	MEDIWHEEL	Reported	27/08/2022 17:18:08
Ref. By	MEDIWHEEL				

Test Name	Result	Units	Ref. Range
-----------	--------	-------	------------

Poor Control : >10%

The Glycosylated haemoglobin assay has been validated as a reliable indicator Of mean blood glucose levels for a period of 8-12 week period. ADA recommended the testing twice a year in patients with stable blood glucose and quarterly. If treatment change, or if blood glucose levels are unstable.

TO BE CORRELATED CLINICALLY.

THYROID PROFILE

Free T3 ELFA	2.13	ng/ml	02 - 04
Free T4 ELFA	0.68	ug/dl	0.8 - 2.7
TSH Serum/ELFA	1.720	uIU/ml	0.25 - 5.50 uIU/ml

Interpretation

Clinical Use

- Diagnose Hypothyroidism and Hyperthyroidism
- Monitor T4 replacement or T4 suppressive Therapy
- Quantify TSH levels in the subnormal range

Increased Levels : Primary Hypothyroidism Subclinical Hypothyroidism, TSH dependent, Thyroid Hormone Resistance.

Decreased Levels : Grave's Disease, Autonomous Thyroid Hormone Secretion, TSH Deficiency

LIPID PROFILE

TOTAL CHOLESTEROL	155.90	mg/dL	130.0 - 200.0 (<200)
-------------------	--------	-------	-------------------------

Checked by : _____
Page 3 Contd...4

Facilities Available :

MRHC / GEN / FR / 15

- ★ Multispeciality Hospital ★ 24 Hours Emergency ★ X-Ray/ ECG/ Ultrasound ★ Dental
- ★ Fully Equipped Operation Theatre ★ Fully Functional Lab ★ Casualty/ICU ★ Nursery
- ★ Labour Room ★ All Speciality OPD ★ Laparoscopic Surgery ★ ECHO ★ Plastic Surgery

Home Collection Facility Available Contact : 8587915647



MALIK RADIX HEALTH CARE

(UNIT OF MALIK RADIX HEALTHCARE PVT. LTD)

C-217, 218, Nirman Vihar, Vikas Marg, New Delhi - 110092

Tel.: 011-22011192, 22011196, 47060150 • Fax.: 22011208

E-mail : radixhealthcare@yahoo.co.in

Website : www.radixhealthcare.org

LAB REPORT

Reg. Date 27/08/2022
Name MRS. SWAPNIL JHA
Age 32 Yrs.
Ref. By MEDIWHEEL

Patient Id 2208270015
Gender F
Panel MEDIWHEEL

DOB.
Perm. ID
Reported 27/08/2022 17:18:08

Test Name	Result	Units	Ref. Range
TRIGLYCERIDES	60.80	mg/dL	80.5 - 150.0 (<150)
H D L CHOLESTEROL DIRECT	40.22	mg/dL	42.0 - 60.0 (<40->59)
V L D L	12.2	mg/dL	4.0 - 30. (23-45)
L D L CHOLESTEROL	103.5	mg/dL	50.0 - 150.0 (50-150)
TOTAL CHOLESTEROL / HDL RATIO	3.9		3.3 - 5.1
LDL / HDL CHOLESTEROL RATIO	2.6		1.5 - 3.5
SERUM URIC ACID	5.40	mg/dl	2.4 - 6.0
BLOOD UREA NITROGEN (BUN)	11.25	mg/dl	6.0 - 21.0
SERUM CREATININE	1.00	mg/dl	0.6 - 1.2
BUN/CREAT RATIO	7.25	mg/dl	
LIVER FUNCTION TEST (LFT)			
BILIRUBIN TOTAL	0.99	mg/dl	0.2 - 1.2
CONJUGATED (D. BILIRUBIN)	0.22	mg/dl	0.00 - 0.3
UNCONJUGATED (I.D. BILIRUBIN)	0.77	mg/dl	0.2 - 0.9
SGOT / AST	20.26	IU/L	0 - 35
SGPT / ALT	15.71	IU/L	0 - 35
ALKALINE PHOSPHATASE	109.50	U/L	64 - 306
TOTAL PROTEIN	6.84	gm/dl	6.0 - 8.3
ALBUMIN	4.44	gm/dl	3.2 - 5.0
GLOBULIN	2.40	gm/dl	2.5 - 5.6
A/G RATIO	1.85		0.9 - 2.0
GAMMA GT	18.25	IU/L	0.0 - 35.0

10 - 20

Dr. REENA DAHIYA
M.B.B.S., MD (Path.)
Checked by
C-217, C-218, Nirman Vihar,
Delhi-92

DR. MEENU AGGARWAL
M.B.B.S., MD (Path.)

Facilities Available :

- ★ Multispeciality Hospital ★ 24 Hours Emergency ★ X-Ray/ ECG/ Ultrasound ★ Dental
- ★ Fully Equipped Operation Theatre ★ Fully Functional Lab ★ Casualty/ICU ★ Nursery
- ★ Labour Room ★ All Speciality OPD ★ Laparoscopic Surgery ★ ECHO ★ Plastic Surgery

Home Collection Facility Available Contact : 8587915647

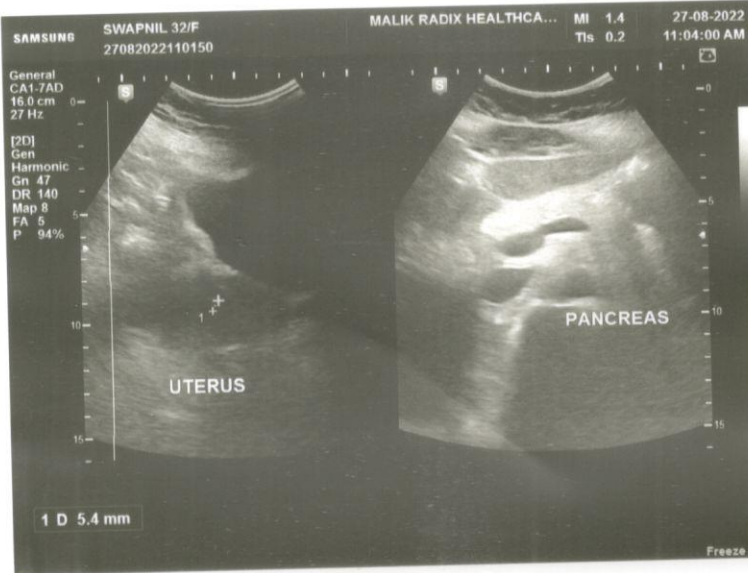



MALIK RADIX HEALTH CARE

(UNIT OF MALIK RADIX HEALTHCARE PVT. LTD.)
C-217, 218, Nirman Vihar, Vikas Marg, New Delhi - 110092
Tel.: 011-22011192, 22011196, 47060150 • Fax : 22011208
E-mail : radixhealthcare@yahoo.co.in
Website : www.radixhealthcare.org



NAME	MRS SWAPNIL	AGE	32 Y/F
REFD. BY.	HEALTH CHECK UP	DATE	27.08.22

Ultrasound Examination of Whole Abdomen:

Liver: Liver shows normal parenchymal echotexture. No focal SOL is seen in liver. IHBR & portal radicles are normal.

Gallbladder: Gallbladder shows normal anechoic pattern. No evidence of cholecystitis or cholelithiasis seen. Common bile duct is normal in course & caliber.

Pancreas: Pancreas shows normal size & echotexture.

Spleen: Spleen shows normal size, outline & echotexture.

Kidneys: Kidneys show normal size, shape, position & echotexture. No calculus, hydronephrosis or SOL is seen in kidneys. Cortico- medullary differentiation and cortical thickness is normal on both sides.

No supra- renal mass seen.

Great abdominal vessels are normal.

Domes of diaphragm are seen to move normally & synchronously in respiration. No infra- or supra diaphragmatic collection seen.

No ascites or pericardial effusion seen.

No para aortic lymph nodes seen.

Urinary bladder: Urinary bladder shows normal anechoic pattern. No calculus, SOL or diverticulum seen.

Uterus: Uterus is anteverted and normal in size & echotexture. No intrinsic SOL is seen in uterus. Endometrial thickness is 5.4 mm.

Adnexa: Adnexal regions including the ovaries are sonographically normal.

Regards.

Dr Mukesh Koshal MD (Rad- diag)
Regn. No. DMC 10407

RADIOLOGIST

Facilities Available :

MRHC / GEN / FR / 15

- ★ Multispeciality Hospital ★ 24 Hours Emergency ★ X-Ray/ECG/ Ultrasound ★ Dental
- ★ Fully Equipped Operation Theatre ★ Fully Functional Lab ★ Casualty/ICU ★ Nursery
- ★ Labour Room ★ All Speciality OPD ★ Laparoscopic Surgery ★ ECHO ★ Plastic Surgery

Home Collection Facility Available Contact : 9999254739



MALIK RADIX HEALTH CARE

(UNIT OF MALIK RADIX HEALTHCARE PVT. LTD.)

C-217, 218, Nirmah Vihar, Vikas Marg, New Delhi - 110092

Tel.: 011-22011192, 22011196, 47060150 • Fax : 22011208

E-mail : radixhealthcare@yahoo.co.in

Website : www.radixhealthcare.org



Safety at WEI now accredited by NABH

UHID	PT168479	LAB No.	XRY2204099
Name	Mrs. SWAPNIL JHA	Regn. No.	GEN2218960
Age / Sex	32 Yrs / F	Receiving Dt/Time	27/Aug/2022 10:15
		Reporting Dt/Time	27/Aug/2022 10:50 AM



XRAY

CHEST (PA)

Both lung fields are normal.

Cp angles are clear.

Hila are normal...

Heart size appears within normal limits.

Soft tissue shadows and bony thorax are normal.

IMP- NORMAL CHEST X-RAY

Advised....please correlate clinically.

***** END OF REPORT *****

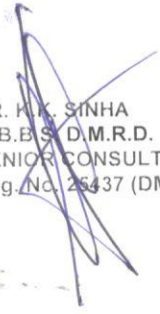
 DR. K.K. SINHA
 M.B.B.S., D.M.R.D.
 SENIOR CONSULTANT
 Reg. No. 25437 (DMC)

DR. RAJESH MALHOTRA
 MBBS, MD (RADIOLOGY)
 CONSULTANT RADIOLOGY
 Reg.No.DMC9299

DR. T. K VOHRA
 MD (RADIODIAGNOSIS)
 SENIOR CONSULTANT
 Reg. No. 3272 (DMC)

DR. MUKESH KOSHAL
 MBBS, MD (RADIOLOGY)
 CONSULTANT RADIOLOGY
 Reg.No.DMC10407

- ★ Multispeciality Hospital ★ 24 Hours Emergency ★ X-Ray/ECG/ Ultrasound ★ Dental
- ★ Fully Equipped Operation Theatre ★ Fully Functional Lab ★ Casualty/ICU ★ Nursery
- ★ Labour Room ★ All Speciality OPD ★ Laparoscopic Surgery ★ ECHO ★ Plastic Surgery

R

SWAPNIL JHA 32 Y/F PT168479 CHEST PA 27/Aug/2022 10:15 AM
RADIX HEALTHCARE, C 218, NIRMAN VIHAR PH 2201196