



For Annual health checkup.

No previous, remarkable.

H10 EPTB (2019)-
Rt Pt. effusion.

Vitals :

BP 140/90
wt 86 kg
HT 174 cm

Chief Complaints :

no dyspepsia.
heart burn.

H/O Present Illness :

Past History :

DIE.

Chest - B/L vesicular breath sounds

Investigation :

Drug Allergies : (if any)

ans - s1 s2 (+)

P/A - soft, L³

Treatment :

Adv

1. Review with all reports.

Francis
21/1/2023.



Gurgaon

Q Block South City 11, Sohna Road, Main Sector-47, Gurgaon, Haryana Ph.: 0124-49000000 Fax : 0124-2218733
E-mail : parkmedicenters@gmail.com

● West Delhi ● South Delhi ● Faridabad ● Panipat ● Karnal

the health care providers

the health care providers



21/01/23

Mr. Dinesh

33y/M

Vitals :

Chief Complaints :

Routine eyes checkup

H/O Present Illness :

M { C / 6
6 / 6 } = glasses

Past History :

NV { N6
N6 }

Investigation :

Drug Allergies : (if any)

Colour vision - Normal RE

Treatment :

Fundus Examination - WNL



Gurgaon

O Block South City 11, Sohna Road, Main Sector-47, Gurgaon, Haryana Ph : 0124-4900000 Fax : 0124-2218733
E-mail : parkmedcenters@gmail.com

● West Delhi ● South Delhi ● Faridabad ● Panipat ● Karnal





DEPARTMENT OF PATHOLOGY

Patient Name : Mr. DINESH

MR No : 670309

Age/Sex : 33 Years 1 Months 24 Days / Male

Type : OPD

TPA/Corporate : MEDIWHEEL PVT LTD

Bill Date : 21/01/2023

Reporting Date : 21/01/2023

Sample ID : 90020

Bill/Req. No. : 24027948

Ref Doctor : Dr.RMO

Test	Result	Blo. Ref. Interval	Units	Method
CBC				
HAEMOGLOBIN	15.2	12 - 16	gm/dL	COLORIMETRY
TOTAL LEUCOCYTE COUNT	7600	4000-11000	/ μ L	ELECTRICAL
DIFFERENTIAL COUNT				
NEUTROPHILS	57	40.0 - 80.0	%	FLOW CYTOMETRY
LYMPHOCYTES	34	20.0 - 40.0	%	FLOW CYTOMETRY
MONOCYTES	07	2.0 - 10.0	%	FLOW CYTOMETRY
EOSINOPHILS	02	0.0 - 5.0	%	FLOW CYTOMETRY
BASOPHILS	00	0.0 - 2.0	%	FLOW CYTOMETRY
RED BLOOD CELL COUNT	5.0	3.5 - 5.5	millions/ μ L	ELECTRICAL
PACKED CELL VOLUME	42.9	35.0 - 50.0	%	ELECTRICAL
MEAN CORPUSCULAR VOLUME	85.3	83 - 101	fL	ELECTRICAL
MEAN CORPUSCULAR HAEMOGLOBIN	30.2	27 - 31	Picograms	CALCULATED
MEAN CORPUSCULAR HB CONC	35.4	33 - 37	g/dl	CALCULATED
PLATELET COUNT	212	150 - 450	thou/ μ L	ELECTRICAL
RDW	12.5	11.6 - 14.5	%	CALCULATED

***** END OF THE REPORT *****



Sample no.

Dr. SONIA KUMARI
MBBS, MD (PATHOLOGY) Gold medalist

Dr. PRADIP KUMAR
Consultant (Microbiology)

Dr. NISHA TIWARI
MBBS, MD (Microbiology)

USER NM NIKHIL

(This is only professional opinion and not the diagnosis, Please correlate clinically)

Q Block South City 11, Sohna Road, Main Sector-47, Gurgaon, Haryana Page 1 of 1
Ph.: 0124-4900000 (100 Lines) Fax : 0124-2218733 E-mail : parkmedicenters@gmail.com

PARK GROUP OF HOSPITALS : West Delhi • South Delhi • Gurgaon • Karnal • Panipat • Hodal • Ambala • Behror

the **health** care providers

the **health** care providers





DEPARTMENT OF PATHOLOGY

Patient Name : Mr. DINESH
MR No : 670309
Age/Sex : 33 Years 1 Months 24 Days / Male
Type : OPD
TPA/Corporate : MEDIWHEEL PVT LTD

Bill Date : 21/01/2023
Reporting Date : 21/01/2023
Sample ID : 90020
Bill/Req. No. : 24027948
Ref Doctor : Dr.RMO

Test	Result	Blo. Ref. Interval	Units	Method
BLOOD SUGAR 2 HR. PP				
BLOOD SUGAR P.P.	128	80 - 150	mg/dl	

***** END OF THE REPORT *****



Sample no.

Dr. SONIA KUMARI
MBBS, MD (PATHOLOGY) Gold medalist

Dr. PRADIP KUMAR
Consultant (Microbiology)

Dr. NISHA TIWARI
MBBS, MD (Microbiology)

USER NM SHO AIBPA166

(This is only professional opinion and not the diagnosis, Please correlate clinically)

Q Block South City 11, Sohna Road, Main Sector-47, Gurgaon, Haryana Page 1 of 1
Ph.: 0124-4900000 (100 Lines) Fax : 0124-2218733 E-mail : parkmedicenters@gmail.com

PARK GROUP OF HOSPITALS : West Delhi • South Delhi • Gurgaon • Karnal • Panipat • Hodal • Ambala • Behror

the health care providers

the health care providers





NABL
Cert. No. MC - 4830



NABH
Cert. No. H-2016-0369

DEPARTMENT OF PATHOLOGY

Patient Name : Mr. DINESH
MR No : 670309
Age/Sex : 33 Years 1 Months 24 Days / Male
Type : OPD
TPA/Corporate : MEDIWHEEL PVT LTD

Bill Date : 21/01/2023
Reporting Date : 21/01/2023
Sample ID : 90020
Bill/Req. No. : 24027948
Ref Doctor : Dr.RMO

Test	Result	Blo. Ref. Interval	Units	Method
BLOOD SUGAR FASTING				
PLASMA GLUCOSE FASTING	109	H 60 - 100	mg/dl	GOD TRINDERS

***** END OF THE REPORT *****



Sample no.

Dr. SONIA KUMARI
MBBS, MD (PATHOLOGY) Gold medalist

Dr. PRADIP KUMAR
Consultant (Microbiology)

Dr. NISHA TIWARI
MBBS, MD (Microbiology)

USER NM NIKHIL

(This is only professional opinion and not the diagnosis, Please correlate clinically)

O Block South City 11, Sohna Road, Main Sector-47, Gurgaon, Haryana Page 1 of 1
Ph.: 0124-4900000 (100 Lines) Fax : 0124-2218733 E-mail : parkmedicenters@gmail.com

PARK GROUP OF HOSPITALS : West Delhi • South Delhi • Gurgaon • Karnal • Panipat • Hodal • Ambala • Behror

the health care providers

the health care providers





DEPARTMENT OF PATHOLOGY

Patient Name : Mr. DINESH

MR No : 670309

Age/Sex : 33 Years 1 Months 24 Days / Male

Type : OPD

TPA/Corporate : MEDIWHEEL PVT LTD

Bill Date : 21/01/2023

Reporting Date : 21/01/2023

Sample ID : 90020

Bill/Req. No. : 24027948

Ref Doctor : Dr.RMO

Test	Result	Bio. Ref. Interval	Units	Method
BLOOD GROUPING AND RH FACTOR				
BLOOD GROUP	* A * RH POSITIVE			MATRIX GEL

***** END OF THE REPORT *****



Sample no.

Dr. SONIA KUMARI
MBBS, MD (PATHOLOGY) Gold medalist

Dr. PRADIP KUMAR
Consultant (Microbiology)

Dr. NISHA TIWARI
MBBS, MD (Microbiology)

USER NM NIKHIL

(This is only professional opinion and not the diagnosis. Please correlate clinically)

Q Block South City 11, Sohna Road, Main Sector-47, Gurgaon, Haryana
Ph.: 0124-4900000 (100 Lines) Fax : 0124-2218733 E-mail : parkmedicenters@gmail.com

PARK GROUP OF HOSPITALS : West Delhi • South Delhi • Gurgaon • Karnal • Panipat • Hodal • Ambala • Behror

the **health** care providers

the **health** care providers





DEPARTMENT OF PATHOLOGY

Patient Name : Mr. DINESH	Bill Date : 21/01/2023
MR No : 670309	Reporting Date : 21/01/2023
Age/Sex : 33 Years 1 Months 24 Days / Male	Sample ID : 90020
Type : OPD	Bill/Req. No. : 24027948
TPA/Corporate : MEDIWHEEL PVT LTD	Ref Doctor : Dr.RMO

Test	Result	Bio. Ref. Interval	Units	Method
ESR (WESTERGREN)				
E.S.R. - II HR.	25		mm II Hr.	Westergren

***** END OF THE REPORT *****



Sample no.

Dr. SONIA KUMARI
MBBS, MD (PATHOLOGY) Gold medalist

Dr. PRADIP KUMAR
Consultant (Microbiology)

Dr. NISHA TIWARI
MBBS, MD (Microbiology)

USER NM NIKHIL

(This is only professional opinion and not the diagnosis, Please correlate clinically)

Q Block South City 11, Sohna Road, Main Sector-47, Gurgaon, Haryana
Ph.: 0124-4900000 (100 Lines) Fax : 0124-2218733 E-mail : parkmedicenters@gmail.com

Page 1 of 1

PARK GROUP OF HOSPITALS : West Delhi • South Delhi • Gurgaon • Karnal • Panipat • Hodal • Ambala • Behror

the **health** care providers

the **health** care providers





DEPARTMENT OF PATHOLOGY

Patient Name : Mr. DINESH
MR No : 670309
Age/Sex : 33 Years 1 Months 24 Days / Male
Type : OPD
TPA/Corporate : MEDIWHEEL PVT LTD

Bill Date : 21/01/2023
Reporting Date : 21/01/2023
Sample ID : 90020
Bill/Req. No. : 24027948
Ref Doctor : Dr.RMO

Test	Result	Bio. Ref. Interval	Units	Method
THYROID PROFILE				
TRI-IODOTHYRONINE (T3)	1.80	0.60 - 1.81	ng/ml	Chemiluminescence
THYROXINE (T4)	12.1	5.01 - 12.45	µg/dL	Chemiluminescence
THYROID STIMULATING HORMONE	1.38	0.5-5.50	µIU/ml	
SPECIMEN TYPE	SERUM			

Method : chemiluminescent immunoassay

Note : Clinical Significance:

Thyroid function tests (TFTs) is a collective term for blood tests used to check the function of the thyroid. TFTs may be requested if a patient is thought to suffer from hyperthyroidism (overactive thyroid) or hypothyroidism (underactive thyroid), or to monitor the effectiveness of either thyroid-suppression or hormone replacement therapy. It is also requested routinely in conditions linked to thyroid disease, such as atrial fibrillation and anxiety disorder. A TFT panel typically includes thyroid hormones such as thyroid-stimulating hormone (TSH, thyrotropin) and thyroxine (T4), and triiodothyronine (T3) depending on local laboratory policy.

Note: Please correlate with clinical condition

***** END OF THE REPORT *****



Sample no.

Dr. SONIA KUMARI
MBBS, MD (PATHOLOGY) Gold medalist

Dr. PRADIP KUMAR
Consultant (Microbiology)

Dr. NISHA TIWARI
MBBS, MD (Microbiology)

USER NM PAWAN

(This is only professional opinion and not the diagnosis, Please correlate clinically)

Q Block South City 11, Sohna Road, Main Sector-47, Gurgaon, Haryana
Ph.: 0124-4900000 (100 Lines) Fax : 0124-2218733 E-mail : parkmedcenters@gmail.com





DEPARTMENT OF PATHOLOGY

Patient Name : Mr. DINESH
MR No : 670309
Age/Sex : 33 Years 1 Months 24 Days / Male
Type : OPD
TPA/Corporate : MEDIWHEEL PVT LTD

Bill Date : 21/01/2023
Reporting Date : 21/01/2023
Sample ID : 90020
Bill/Req. No. : 24027948
Ref Doctor : Dr.RMO

Test	Result	Bio. Ref. Interval	Units	Method
LFT (LIVER FUNCTION TEST)				
LFT				
TOTAL BILIRUBIN	1.0	0 - 1.2	mg/dL	DIAZO
DIRECT BILIRUBIN	0.3	0 - 0.4	mg/dL	DIAZO
INDIRECT BILIRUBIN	0.7	H 0.10 - 0.6	mg/dL	CALCULATED
SGOT (AST)	29	0 - 45	U/L	IFCC WITHOUT
SGPT (ALT)	96	H 0 - 45	U/L	IFCC WITHOUT
ALKALINE PHOSPHATASE	80	30 - 170	IU/L	MODIFIED IFCC
TOTAL PROTEINS	6.4	6.4 - 8.0	g/dL	BIURET
ALBUMIN	4.6	3.3 - 5.5	g/dL	BCG DYE
GLOBULIN	1.8	L 2.3 - 4.5	g/dL	CALCULATED
A/G RATIO	2.56	H 1.1 - 2.2		CALCULATED

***** END OF THE REPORT *****



Sample no.

Dr. SONIA KUMARI
MBBS, MD (PATHOLOGY) Gold medalist

Dr. PRADIP KUMAR
Consultant (Microbiology)

Dr. NISHA TIWARI
MBBS, MD (Microbiology)

USER NM NIKHIL

(This is only professional opinion and not the diagnosis, Please correlate clinically)





DEPARTMENT OF PATHOLOGY

Patient Name : Mr. DINESH
MR No : 670309
Age/Sex : 33 Years 1 Months 24 Days / Male
Type : OPD
TPA/Corporate : MEDIWHEEL PVT LTD

Bill Date : 21/01/2023
Reporting Date : 21/01/2023
Sample ID : 90020
Bill/Req. No. : 24027948
Ref Doctor : Dr.RMO

Test	Result	Blo. Ref. Interval	Units	Method
KFT (RENAL PROFILE)				
KFT				UREASE-GLDH
SERUM UREA	36	10 - 45	mg/dL	MODIFIED JAFFES
SERUM CREATININE	1.4	0.4 - 1.4	mg/dL	URICASE
SERUM URIC ACID	6.2	2.5 - 7.0	mg/dL	ISE
SERUM SODIUM	144	136 - 148	mmol/L	ISE
SERUM POTASSIUM	4.1	3.5 - 5.5	meq/l	ARSENazo III
SERUM CALCIUM	8.7	8.5 - 10.5	mg/dL	AMMONIUM
SERUM PHOSPHORUS	3.7	2.5 - 4.5	mg/dL	

***** END OF THE REPORT *****



Sample no.

Dr. SONIA KUMARI
MBBS, MD (PATHOLOGY) Gold medalist

Dr. PRADIP KUMAR
Consultant (Microbiology)

Dr. NISHA TIWARI
MBBS, MD (Microbiology)

USER NM NIKHIL

(This is only professional opinion and not the diagnosis, Please correlate clinically)

Q Block South City 11, Sohna Road, Main Sector-47, Gurgaon, Haryana
Ph.: 0124-4900000 (100 Lines) Fax : 0124-2218733 E-mail : parkmedicenters@gmail.com

Page 1 of 1

PARK GROUP OF HOSPITALS : West Delhi • South Delhi • Gurgaon • Karnal • Panipat • Hodal • Ambala • Behror

the **health** care providers

the **health** care providers





DEPARTMENT OF PATHOLOGY

Patient Name : Mr. DINESH
 MR No : 670309
 Age/Sex : 33 Years 1 Months 24 Days / Male
 Type : OPD
 TPA/Corporate : MEDIWHEEL PVT LTD

Bill Date : 21/01/2023
 Reporting Date : 21/01/2023
 Sample ID : 90020
 Bill/Req. No. : 24027948
 Ref Doctor : Dr.RMO

Test	Result	Bio. Ref. Interval	Units	Method
LIPID PROFILE				
LIPID PROFILE				
TOTAL CHOLESTEROL	177	0 - 250	mg/dL	CHOD -Trinder
SERUM TRIGLYCERIDES	118	60 - 165	mg/dl	GPO-TRINDER
HDL-CHOLESTEROL	43	30 - 70	mg/dl	DIRECT
VLDL CHOLESTEROL	23	6 - 32	mg/dL	calculated
LDL	111	50 - 135	mg/dl	calculated
LDL CHOLESTEROL/HDL RATIO	2.5	1.0 - 3.0	mg/dL	calculated
TOTAL CHOLESTEROL/HDL RATIO	4.1	2.0 - 5.0	mg/dl	calculated

***** END OF THE REPORT *****



Sample no.

Dr. SONIA KUMARI
 MBBS, MD (PATHOLOGY) Gold medalist

Dr. PRADIP KUMAR
 Consultant (Microbiology)

Dr. NISHA TIWARI
 MBBS, MD (Microbiology)

USER NM NIKHIL

(This is only professional opinion and not the diagnosis, Please correlate clinically)

Q Block South City 11, Sohna Road, Main Sector-47, Gurgaon, Haryana

Ph.: 0124-4900000 (100 Lines) Fax : 0124-2218733 E-mail : parkmedicenters@gmail.com



Patient Name	Mr DINESH	Billed Date	: 21/01/2023	11.20 AM
Reg No	670309	Reported Date	: 21/01/2023	
Age/Sex	33 Years 1 Months 24Days / Male	Req. No.	: 24027948	
Type	OPD	Consultant Doctor	: Dr. RMO	

USG WHOLE ABDOMEN

The Real time, B mode, gray scale sonography of the abdominal organs was performed.

LIVER : The liver is normal in size 13.6cm with fatty infiltration. No evidence of any focal lesion. IHBR is not dilated.

GALL BLADDER :The gall bladder is well distended. No evidence any calculus or mass seen.No evidence of pericholecystic fluid is seen.

BILE DUCT :The common bile duct is normal in caliber. No evidence of calculus is noted in common bile duct.

SPLEEN :The spleen is normal in size and shape.Its echotexture is homogeneous.No evidence of focal lesion is noted.

PANCREAS :The pancreas is normal in size, shape, contours and echotexture.No evidence of solid or cystic mass lesion is noted.MPD is not dilated. No evidence of peripancreatic collection.

KIDNEYS : RK: 7.5x3.2cm. LK:10.3x5.3cm.
Right kidney is ectopic position seen in right renal fossa.
Left kidney is normal in size and echotexture. Cortico-medullary differentiation is maintained.There is no evidence of obvious calculus or hydronephrosis.

URINARY BLADDER :The urinary bladder is well distended.Wall thickness within normal limits.No evidence of calculus is seen.No evidence of mass or diverticulum is noted.

PROSTATE: Prostate appears normal in shape, size and echotexture.

No evidence of ascites or interbowel free fluid is seen.
No evidence of obvious retroperitoneal or mesentric lymphadenopathy is seen.



IMPRESSION- Fatty liver grade-I
Ectopic right kidney

To be correlated clinically
Dr. Manjeet Sehrawat
MBBS, MD
CONSULTANT RADIOLOGIST

Dr. Manjeet Sehrawat
MBBS, MD, PDCC
CONSULTANT RADIOLOGIST

Dr. Neena Sikka
MBBS, DNB
CONSULTANT RADIOLOGIST

(This is only professional opinion and not the diagnosis, Please correlate clinically)

Q Block South City 11, Sohna Road, Main Sector-47, Gurgaon, Haryana
Ph.: 0124-4900000 (100 Lines) Fax : 0124-2218733 E-mail : parkmedicenters@gmail.com

PARK GROUP OF HOSPITALS : West Delhi • South Delhi • Gurgaon • Karnal • Panipat • Hodal • Ambala • Behror

the health care providers the health care providers





DEPARTMENT OF RADIOLOGY

Patient Name	Mr DINESH	Billed Date	: 21/01/2023	11:20 AM
Reg No	670309	Reported Date	: 21/01/2023	
Age/Sex	33 Years 1 Months 24Days / Male	Req. No.	: 24027948	
Type	OPD	Consultant Doctor	: Dr. RMO	

X-RAY CHEST AP/PA

X-RAY CHEST P.A. VIEW

Bilateral lungs appears normal.

No focal lung lesion seen.

No evidence of free fluid is seen.

Both hila are normal in size, have equal density and bear normal relationship.

The heart and trachea are central in position and no mediastinal abnormality is visible.

The cardiac size is normal for patient age and view.

The domes of the diaphragms are normal in position, and show smooth outline.

To be correlated clinically



Dr. Anshu K. Sharma
Dr. ANSHU K. SHARMA
MBBS, MD
CONSULTANT RADIOLOGIST

Dr. MANJEET SEHRAWAT
MBBS, MD, PDCC
CONSULTANT RADIOLOGIST

Dr. NEENA SIKKA
MBBS, DNB
CONSULTANT RADIOLOGIST

(This is only professional opinion and not the diagnosis, Please correlate clinically)

Q Block South City 11, Sohna Road, Main Sector-47, Gurgaon, Haryana

Ph.: 0124-4900000 (100 Lines) Fax : 0124-2218733 E-mail : parkmedicenters@gmail.com

PARK GROUP OF HOSPITALS : West Delhi • South Delhi • Gurgaon • Karnal • Panipat • Hodal • Ambala • Behror

the **health** care providers

the **health** care providers



DINESH 33Y M Male
Chest PA
REQ24027948 1/21/2023 12:32:04 PM
PARK HOSPITAL, SOUTH CITY II, GURGAON, HARYANA

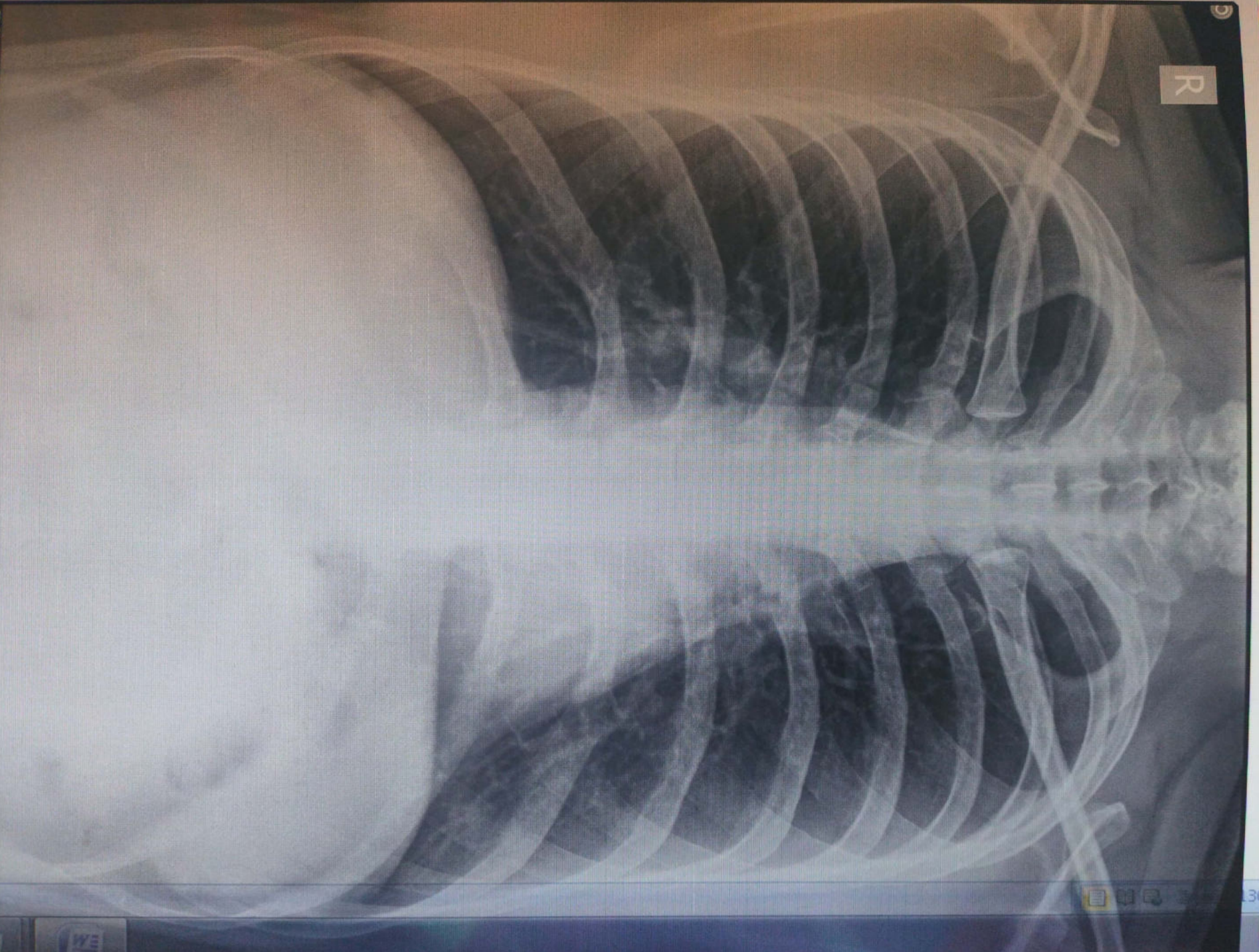

30%