



LETTER OF APPROVAL / RECOMMENDATION

To,

The Coordinator,  
Mediwheel (Arcofemi Healthcare Limited)  
Helpline number: 011- 41195959

Dear Sir / Madam,

**Sub: Annual Health Checkup for the employees of Bank of Baroda**

This is to inform you that the following employee wishes to avail the facility of Cashless Annual Health Checkup provided by you in terms of our agreement.

PARTICULARS	EMPLOYEE DETAILS
NAME	MR. NATH PURNENDU
EC NO.	114847
DESIGNATION	SINGLE WINDOW OPERATOR A
PLACE OF WORK	VADODARA,BARODA MAIN
BIRTHDATE	05-03-1977
PROPOSED DATE OF HEALTH CHECKUP	16-01-2023
BOOKING REFERENCE NO.	22M114847100036064E

This letter of approval / recommendation is valid if submitted along with copy of the Bank of Baroda employee id card. This approval is valid from **09-01-2023** till **31-03-2023** The list of medical tests to be conducted is provided in the annexure to this letter. Please note that the said health checkup is a **cashless facility** as per our tie up arrangement. We request you to attend to the health checkup requirement of our employee and accord your top priority and best resources in this regard. The EC Number and the booking reference number as given in the above table shall be mentioned in the invoice, invariably.

We solicit your co-operation in this regard.

Yours faithfully,

Sd/-

**Chief General Manager**  
**HRM Department**  
**Bank of Baroda**

(Note: This is a computer generated letter. No Signature required. For any clarification, please contact Mediwheel (Arcofemi Healthcare Limited))



बैंक ऑफ बड़ोदा  
Bank of Baroda

नाम  
Name

पुर्नन्दु नाथ  
PURNENDU NATH

कार्ड नम्बर  
E.C. No.

114847



D-K  
जारी करने वाला  
Issuing Authority

Purnendu Nath  
सहस्र सं 5271842  
Signature of Holder

भारत सरकार  
Government of India

आधार

नाथ पुनेंद्र  
Nath Punendu  
जन्म तारीख / DOB : 05/03/1977  
पुरुष / MALE

Issue Date: 18/12/2011

4315 4634 9483

मेरा आधार, मेरी पहचान

1947

help@uidai.gov.in

www.uidai.gov.in

4315 4634 9483

Print Date: 15/12/2020

सदस्य : S/O मल्लिक, एल 312, सयाजी  
सिटी, सयाजी, अजवा रोड,  
सयाजी, अजवा रोड, 390019  
Address: S/O Molnendu, B 312, Sayaji  
Township, B/H Sardar Estate, Ajwa Road,  
Vadodra, Vadodra, Gujarat, 390019

भारतीय पहचान प्राधिकरण  
Unique Identification Authority of India



**16/01/2023**  
**PURNENDU NATH**  
**45 YEARS/MALE**

**CHEST X RAY PA VIEW**

Both the lung fields appear normal.

Both costophrenic angles appear clear.

Cardiac silhouette appear normal.

Both hila appears normal.

Mediastinum and aorta appear normal.

Bony thorax appears normal.

No evidence of free gas seen under dome of diaphragm.

**COMMENTS:**

- **NORMAL BOTH LUNG FIELDS.**
- **NORMAL CARDIAC SIZE.**



**DR. CHETNA DUHAN, M.D**  
**CONSULTANT RADIOLOGIST**



16/01/2023

PURNENDU NATH

45 YEARS/MALE

**ULTRASONOGRAPHY OF ABDOMEN AND PELVIS**

Liver shows normal size and echogenicity. No mass lesion detected.

PV, CBD and intrahepatic biliary radicals shows no dilatation.

The gall bladder is distended and show normal gall bladder. There is no evidence of gallstones.

Spleen appears normal in size and echotexture. No evidence of focal lesion.

Pancreas appears normal in size and echotexture. No focal lesion.

Both kidneys show normal size, position and cortical echogenicity.

Right kidney measures 9.9 cm and Left kidney measures 10.4 cm.

Corticomedullary differentiation is preserved bilaterally.

**No calculus or hydronephrosis on either side.**

The urinary bladder is distended and appears normal..

Prostate appears normal. (17 cc) No focal lesion.

No evidence of Lymphadenopathy or ascites seen.

No e/o dilated bowel loops seen.

**CONCLUSION:**

**NO SONOGRAPHIC ABNORMALITY IS DETECTED.**



**DR. CHETNA DUHAN, M.D**



**2D-ECHOCARDIOGRAPHY AND COLOR DOPPLER REPORT**

**NAME: PURNENDU NATH**

**AGE/SEX: 45 YRS/ MALE**

**DATE : 16/01/2023**

**REF BY: DR.**

**OBSERVATION:**

- NORMAL LV SIZE WITH NORMAL LV SYSTOLIC FUNCTION. LVEF = 60% (VISUAL).
- NO RWMA AT REST
- MYXOMATOUS MITRAL VALVE, MILD MR. NO MS.
- TRIVIAL AR. NO AS
- MILD TR. NO PAH (RVSP = 30 MM OF HG)
- NORMAL LA, RA & RV SIZE WITH NORMAL RV SYSTOLIC FUNCTION.
- NORMAL MPA, RPA & LPA.
- THIN IAS / INTACT IAS & IVS.
- NO E/O INTRACARDIAC CLOT/VEGETATION/PE.
- NORMAL IVC.
- NORMAL PERICARDIUM.
- NO COARCTATION OF AORTA

**CONCLUSION:**

- NORMAL LV/RV SIZE AND NORMAL LV SYSTOLIC FUNCTION.
- NO RWMA AT REST, LVEF = 60% (VISUAL)
- MILD MR / MILD TR / NO PAH



**DR.NIRAV BHALANI**  
[CARDIOLOGIST]

**DR.ARVIND SHARMA**  
[CARDIOLOGIST]

**DR. CHIRAG SHETH**  
[CARDIOLOGIST]

**DR ANIKET KATARIA**  
[CARDIOLOGIST]

Rate 54

PR  
QRSD 82  
QT 412  
QTc 391

--AXIS--

P  
QRS 16  
T 5

12 Lead; Standard Placement

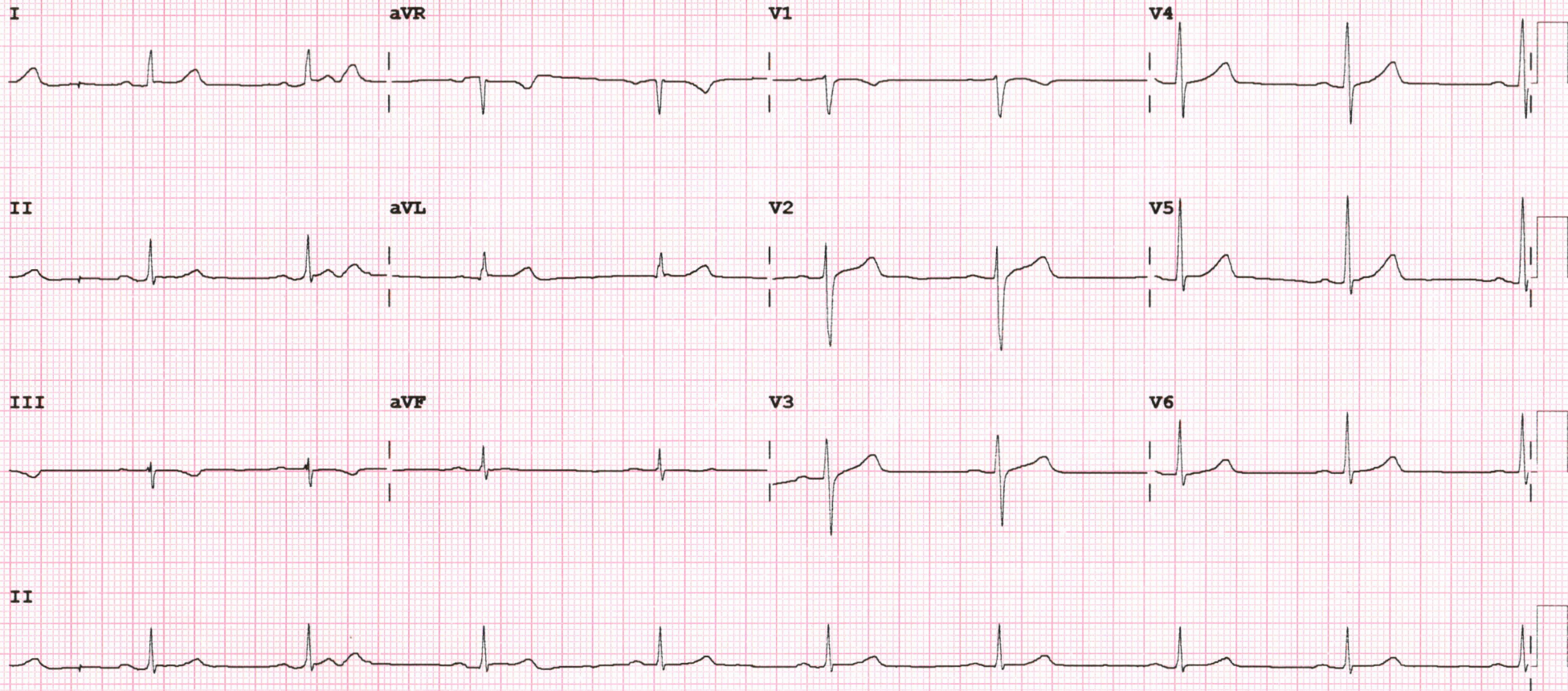



<b>Patient Name :</b>	Purnendu . Nath	<b>Sample No. :</b>	20230113268 
<b>Patient ID :</b>	20230107668	<b>Visit No. :</b>	OPD20230122587
<b>Age / Sex :</b>	45y/Male	<b>Coll. Date :</b>	16/01/2023 09:20
<b>Consultant :</b>	DR SAURABH JAIN	<b>S. Coll. Date :</b>	16/01/2023 09:28
<b>Ward :</b>	-	<b>Report Date :</b>	16/01/2023 14:58

**CBC, ESR**

Investigation	Result	Normal Value
Hemoglobin :	13.9 gm/dl	13.5 to 18.0 gm/dl
P.C.V. :	<b>40.9</b> % [L]	42.0 to 52.0 %
M.C.V. :	91.3 fL	78 to 100 fL
M.C.H. :	31 pg	27 to 31 pg
M.C.H.C. :	34 g/dl	32 to 36 g/dl
RDW :	11.2 %	11.5 to 14.0 %
RBC Count :	<b>4.48</b> X 10 <sup>6</sup> / cumm [L]	4.7 to 6.0 X 10 <sup>6</sup> / cumm
Polymorphs :	68 %	38 to 70 %
Lymphocytes :	27 %	15 to 48 %
Eosinophils :	2 %	0 to 6 %
Monocytes :	3 %	3 to 11 %
Basophils :	0 %	0.0 to 1.0 %
Total :	100	< 100 > 100
WBC Count :	5400 /cmm	4000 to 10000 /cmm
Platelets Count :	174000 / cmm	1,50,000 to 4,50,000 /cmm
ESR - After One Hour :	11 mm/hr	1 to 13 mm/hr

**Dr.Mehul Desai**  
**M.B.D.C.P**  
**Reg.No.G-9521**





Patient Name : Purnendu . Nath

Sample No. : 20230113268



Patient ID : 20230107668

Visit No. : OPD20230122587

Age / Sex : 45y/Male

Coll. Date : 16/01/2023 09:20

Consultant : DR SAURABH JAIN

S. Coll. Date : 16/01/2023 09:28

Ward : -

Report Date : 16/01/2023 15:33

### FBS & PPBS

Investigation	Result	Normal Value
Blood Sugar (FBS) :	105 mg/dl	74 - 100 mg/dl
Urine Sugar ( FUS ) :	Nil	
Blood Sugar (PP2BS) :	97 mg/dl	70 to 120 mg/dl
Urine Sugar ( PP2US ) :	Nil	

Dr.Mehul Desai  
M.B.D.C.P  
Reg.No.G-9521



<b>Patient Name :</b>	Purnendu . Nath	<b>Sample No. :</b>	20230113268 
<b>Patient ID :</b>	20230107668	<b>Visit No. :</b>	OPD20230122587
<b>Age / Sex :</b>	45y/Male	<b>Coll. Date :</b>	16/01/2023 09:20
<b>Consultant :</b>	DR SAURABH JAIN	<b>S. Coll. Date :</b>	16/01/2023 09:28
<b>Ward :</b>	-	<b>Report Date :</b>	16/01/2023 14:58

### Blood Group

Investigation	Result	Normal Value
<b>BLOOD GROUP :</b>		
<b>ABO</b>	AB	
<b>Rh</b>	Positive	

### HBA1C

Investigation	Result	Normal Value
Glycosylated Hb :	5.6 %	Near Normal Glycemia : 6 to 7 Excellent Control : 7 to 8 Good Control : 8 to 9 Fair Control : 9 to 10 Poor Control : > 10
Average Plasma Glucose of Last 3 Months :	114.02	

**Dr.Mehul Desai**  
**M.B.D.C.P**  
**Reg.No.G-9521**



Patient Name : Purnendu . Nath

Sample No. : 20230113268



Patient ID : 20230107668

Visit No. : OPD20230122587

Age / Sex : 45y/Male

Coll. Date : 16/01/2023 09:20

Consultant : DR SAURABH JAIN

S. Coll. Date : 16/01/2023 09:28

Ward : -

Report Date : 16/01/2023 14:58

## RENAL FUNCTION TEST

Investigation	Result	Normal Value
Creatinine :	1.2 mg/dl	0.6 - 1.4 mg/dl
Urea :	38 mg/ dl	13 - 45 mg/dl
Uric Acid :	6.8 mg/dl	3.5 - 7.2 mg/dl
Calcium :	8.9 mg/dl	8.5 - 10.5
Phosphorus :	3.7 mg/dl	1.5 - 6.8

Dr.Mehul Desai  
M.B.D.C.P  
Reg.No.G-9521



Patient Name : Purnendu . Nath

Sample No. : 20230113268



Patient ID : 20230107668

Visit No. : OPD20230122587

Age / Sex : 45y/Male

Coll. Date : 16/01/2023 09:20

Consultant : DR SAURABH JAIN

S. Coll. Date : 16/01/2023 09:28

Ward : -

Report Date : 16/01/2023 14:58

### LFT (Liver Function Test)

Investigation	Result	Normal Value
Total Bilirubin :	0.5 mg/dl	0.2 to 1.0 mg/dl
Direct Bilirubin :	0.2 mg/dl	0.0 to 0.2 mg/dl
Indirect Bilirubin :	0.3 mg/dl	0.0 to 0.8 mg/dl
AST (SGOT) :	24 U/L	5 to 34 U/L
ALT (SGPT) :	20 U/L	0 to 55 U/L
Total Protein (TP) :	6.2 g/dL [L]	6.4 to 8.3, g/dl
Albumin (ALB) :	4.1 g/dl	3.5 to 5.2 g/dl
Globulin :	2.1 g/dl	2.3 to 3.5 g/dl
A/G Ratio :	1.95	
Alkaline Phosphatase (ALP) :	140 U/L	40 to 150 U/L
GAMMA GT. :	16 U/L	7 to 35 U/L

**Dr.Mehul Desai**  
M.B.D.C.P  
Reg.No.G-9521



<b>Patient Name :</b>	Purnendu . Nath	<b>Sample No. :</b>	20230113268 
<b>Patient ID :</b>	20230107668	<b>Visit No. :</b>	OPD20230122587
<b>Age / Sex :</b>	45y/Male	<b>Coll. Date :</b>	16/01/2023 09:20
<b>Consultant :</b>	DR SAURABH JAIN	<b>S. Coll. Date :</b>	16/01/2023 09:28
<b>Ward :</b>	-	<b>Report Date :</b>	16/01/2023 15:03

### Lipid Profile

Investigation	Result	Normal Value
Sample :	Fasting	
Sample Type :	Normal	
Cholesterol (Chol) :	168 mg/dl	Low risk : < 200 Moderate risk : 200 - 239 High risk : > or = 240
Triglyceride :	45 mg/dl	Normal : < 200.0 High : 200 - 499 Very High : > or = 500
HDL Cholesterol :	81 mg/dl	Low risk: >or = 60 mg/dL High risk : Up to 35 mg/dL
LDL :	<b>78 mg/dl [L]</b>	131.0 to 159.0(N) < 130.0(L) > 159.0(H)
VLDL :	9 mg/dl	Up to 0 to 34 mg/dl
LDL/HDL Ratio :	0.96	Low risk : 0.5 to 3.0 Moderate risk : 3.0 to 6.0 Elevted level high > 6.0
Total Chol / HDL Ratio :	2.07	Low Risk : 3.3 to 4.4 Average Risk : 4.4 to 7.1 Moderate Risk : 7.1 to 11.0 High Risk : > 11.0
Total Lipids :	594 mg/dl	400 to 700 mg/dl

**Note :-** Lipemic samples give high triglyceride value and falsely low LDL value.

**Dr. Mehul Desai**  
**M.B.D.C.P**  
**Reg.No.G-9521**



<b>Patient Name :</b>	Purnendu . Nath	<b>Sample No. :</b>	20230113268 
<b>Patient ID :</b>	20230107668	<b>Visit No. :</b>	OPD20230122587
<b>Age / Sex :</b>	45y/Male	<b>Coll. Date :</b>	16/01/2023 09:20
<b>Consultant :</b>	DR SAURABH JAIN	<b>S. Coll. Date :</b>	16/01/2023 09:28
<b>Ward :</b>	-	<b>Report Date :</b>	16/01/2023 14:58

### Urine R/M

Investigation	Result	Normal Value
Quantity - :	20 ml	
Colour - :	Straw	
Reaction (pH) :	6.0	4.6-8.0
Turbidity :	Clear	
Deposit :	Absent	Absent
Sp.Gravity :	1.015	1.005-1.010
Protein :	Absent	Absent
Glucose :	Absent	Absent
Bile Salts :	Absent	Absent
Bile pigments :	Absent	Absent
Ketones :	Absent	Absent
Urobilinogen :	Absent	
Blood :	Absent	Absent
Crystals :	Calcium Oxalate	Absent
Pus Cells :	Absent /hpf	0-5/hpf
Red Blood Cells :	Absent /hpf	Absent
Epithelial Cells :	0-1 /hpf	



**Dr.Mehul Desai**  
M.B.D.C.P  
Reg.No.G-9521



Unipath Specialty Laboratory (Baroda) LLP- Platinum Complex, Opp. HDFC Bank, Nr. Radha Krishna char rasta, Akota, Vadodara - 390020  
Mobile: 7228800500 / 8155028222 | Email: info.baroda@unipathllp.in



### TEST REPORT

Reg. No. : 30101006088      Reg. Date : 16-Jan-2023 12:29      Collected On : 16-Jan-2023 12:29  
Name : Mr. PURENDU NATH      Approved On : 16-Jan-2023 13:27  
Age : 45 Years      Gender : Male      Ref. No. :      Dispatch At :  
Ref. By :      Tele No. :  
Location : SAVITA SUPERSPECIALTY HOSPITAL @ WAGHODIYA ROAD

Test Name	Results	Units	Bio. Ref. Interval
<b>THYROID FUNCTION TEST</b>			
T3 (triiodothyronine) <i>Method:CLIA</i>	0.81	ng/mL	0.6 - 1.81
T4 (Thyroxine) <i>Method:CLIA</i>	7.90	µg/dL	4.5 - 12.6
TSH ( ultra sensitive) <i>Method:CLIA</i>	0.844	µIU/mL	0.55 - 4.78
Sample Type:Serum			

**Comments:**

Thyroid stimulating hormone (TSH) is synthesized and secreted by the anterior pituitary in response to a negative feedback mechanism involving concentrations of FT3 (free T3) and FT4 (free T4). Additionally, the hypothalamic tripeptide, thyrotropin-releasing hormone (TRH), directly stimulates TSH production. TSH stimulates thyroid cell production and hypertrophy, also stimulate the thyroid gland to synthesize and secrete T3 and T4. Quantification of TSH is significant to differentiate primary (thyroid) from secondary (pituitary) and tertiary (hypothalamus) hypothyroidism. In primary hypothyroidism, TSH levels are significantly elevated, while in secondary and tertiary hypothyroidism, TSH levels are low.

**TSH levels During Pregnancy :**

- First Trimester : 0.1 to 2.5 µIU/mL
- Second Trimester : 0.2 to 3.0 µIU/mL
- Third trimester : 0.3 to 3.0 µIU/mL

Reference : Carl A.Burtis,Edward R.Ashwood,David E.Bruns. Tietz Textbook of Clinical Chemistry and Molecular Diagnostics. 5th Eddition. Philadelphia: WB Saunders,2012:2170

This is an electronically authenticated report.

Test done from collected sample.

Printed On: 16-Jan-2023 13:29

**Dr. Vishal Jhaveri**  
M.B.B.S, D.C.P  
Reg. G-13041

Page 1 of 2



Unipath Specialty Laboratory (Baroda) LLP- Platinum Complex, Opp. HDFC Bank, Nr. Radha Krishna char rasta, Akota, Vadodara - 390020  
Mobile: 7228800500 / 8155028222 | Email: info.baroda@unipathllp.in



### TEST REPORT

Reg. No. : 30101006088	Reg. Date : 16-Jan-2023 12:29	Collected On : 16-Jan-2023 12:29
Name : Mr. PURENDU NATH		Approved On : 16-Jan-2023 13:27
Age : 45 Years	Gender : Male	Ref. No. :
Ref. By :		Dispatch At :
Location : SAVITA SUPERSPECIALTY HOSPITAL @ WAGHODIYA ROAD		Tele No. :

Test Name	Results	Units	Bio. Ref. Interval
<b>PROSTATE SPECIFIC ANTIGEN</b>			
PSA	0.860	ng/mL	0 - 4

Method:CLIA

Sample Type:Serum

**Note:**  
PSA is a glycoprotein that is produced by the prostate gland, the lining of the urethra, and the bulbourethral gland. Normally, very little PSA is secreted in the blood. Increases in glandular size and tissue damage caused by benign prostatic hypertrophy, prostatitis, or prostate cancer may increase circulating PSA levels.  
Digital rectal examination generally does not increase normal prostate-specific antigen (PSA) values. However, cystoscopy, urethral instrumentation, and prostate biopsy may increase PSA levels.

**Useful For**

1. Evaluating patients with documented prostate problems in whom multiple prostate-specific antigen tests may be necessary per year
2. Monitoring patients with a history of prostate cancer as an early indicator of recurrence and response to treatment.
3. Prostate cancer screening.

----- End Of Report -----

This is an electronically authenticated report.

Test done from collected sample.

Printed On: 16-Jan-2023 13:29

Dr. Ankit Jhaveri  
MD Pathology  
Reg. G-15471

Page 2 of 2





## PHYSICIAN EXAMINATION

<b>Name :</b>	PURNENDU NATH	<b>Age :</b>	45/MALE
<b>Reg.No :</b>	20230107668	<b>DOE :</b>	16/01/2023

### Physical Examination:

<b>Height:</b>	160CM	<b>Weight:</b>	61KG	<b>PULSE:</b>	70	<b>Temperature:</b>	NORMAL
----------------	-------	----------------	------	---------------	----	---------------------	--------

<b>BMI :</b>	23.82	<b>BP :</b>	114/74	<b>SPO2</b>	97%
--------------	-------	-------------	--------	-------------	-----

<b>Chief Complaint :</b>	NO COMPLAINTS
<b>Past History :</b>	NAD
<b>General Examination :</b>	NAD
<b>Systemic Examination :</b>	NAD
<b>INVESTIGATION :</b>	NAD
<b>ADVICE :</b>	NAD

**DR. SAURABH JAIN**





# Savita

**Superspeciality Hospital**  
(A Unit of Solace Healthcare Pvt. Ltd.)

Parivar Char Rasta, Waghodia Dabhoi Ring Road, Vadodara-390019

☎ 0265-2578844 / 2578849 ✉ mh@savitahospital.com 🌐 savitahospital.com

## Examination By Ophthalmologist

<b>Name :</b>	PURNENDU NATH	<b>Age :</b>	45/MALE
<b>Reg.No :</b>	20230107668	<b>DOE :</b>	16/01/2023

<b>Present Complaints :</b>	NO FRESH C/O
<b>Medical History :</b>	NAD
<b>Examination Of Eye :</b>	<u>NAD</u>

<b>External Examination :</b>	NIL	NIL
<b>Ati Seg Examination :</b>	NIL	NIL
<b>Schiotz Tonometry IOP :</b>	14	14
<b>Fundus :</b>	NILL	

<b>Without Glass</b>	<b>Distant Vision :</b>	
	<b>Near Vision :</b>	
<b>With Glass</b>	<b>Distant Vision :</b> 6/6WITH -1.25DSPH	6/6 WITH- 1.25DSPH
	<b>Near Vision</b> :N6WITH+1.0DSPH	N6WITH+1.0DSPH
<b>Colour Vision (With Ishihara Chart)</b> :	NAD	
<b>Advice :</b>	ADDITION BIFOCAL	

**DR CHETAN CHAUHAN**

