



**MEDICOVER
HOSPITALS**

LABORATORY REPORT : BIOCHEMISTRY

A UNIT OF SAHRUDAYA HEALTHCARE (KAKINADA) PVT LTD.

Name	: Mrs. CH AKHILA	Age /Sex	: 25Y Y(s)/FEMALE
Bill Date	: 26-Oct-2024 09:09 AM	UMR No.	: 342410001192
Rec. Dt	: 26-Oct-2024 09:43 AM	Bill No.	: MCB34241006633
Repl. Dt	: 26-Oct-2024 02:58 PM	Result No	: RAK241014326
Ref By	: Dr. Kedariseti Vamsi Krishna	Sample ID	: MCKAK9035583
Sample Type	: PLASMA		

FBS (FASTING BLOOD GLUCOSE WITH URINE GLUCOSE)

<u>Parameters</u>	<u>Result</u>	<u>Reference Range</u>	<u>Units</u>
FASTING BLOOD GLUCOSE <small>ProKinsae</small>	92.6	Normal Range : 70 - 99 Impaired Glucose tolerance : 100 -125 Diabetes Mellitus : >=126	mg/dL

*** End Of Report ***

Dr. V.C.NEEHARIKA

MD CONSULTANT PATHOLOGIST

A UNIT OF SAHRUDAYA HEALTHCARE (KAKINADA) PVT LTD.



**MEDICOVER
HOSPITALS**

LABORATORY REPORT : BIOCHEMISTRY

A UNIT OF SAHRUDAYA HEALTHCARE (KAKINADA) PVT LTD.

Name	: Mrs. CHAKHILA	Age /Sex	: 25Y Y(s)/FEMALE
Bill Date	: 26-Oct-2024 09:09 AM	UMR No.	: 342410001192
Rec. Dt	: 26-Oct-2024 09:43 AM	Bill No.	: MCB34241006633
Rept. Dt	: 25-Oct-2024 02:58 PM	Result No	: RAK241014329
Ref By	: Dr. Kedarisetti Vamsi Krishna	Sample ID	: MCKAK9035564
Sample Type	: SERUM		

BUN / CREATININE RATIO

<u>Parameters</u>	<u>Result</u>	<u>Reference Range</u>	<u>Units</u>
BUN / CREATININE RATIO CALCULATED	9.8 *	10-20 mg/dL	mg/dL

*** End Of Report ***

Dr. V.C. NEEHARIKA

MD CONSULTANT PATHOLOGIST

A UNIT OF SAHRUDAYA HEALTHCARE (KAKINADA) PVT LTD.



**MEDICOVER
HOSPITALS**

LABORATORY REPORT : BIOCHEMISTRY

A UNIT OF SAHRUDAYA HEALTHCARE (KAKINADA) PVT LTD.

Name	: Mrs. CH AKHILA	Age /Sex	: 25Y Y(s)/FEMALE
Bill Date	: 26-Oct-2024 09:09 AM	UMR No.	: 342410001192
Rec. Dt	: 26-Oct-2024 09:43 AM	Bill No.	: MCB34241006603
Rept. Dt	: 26-Oct-2024 02:58 PM	Result No	: RAK241014330
Ref By	: Dr. Kedansetti Vamsi Krishna	Sample ID	: MCKAK9036584
Sample Type	: SERUM		

SERUM CREATININE

<u>Parameters</u>	<u>Result</u>	<u>Reference Range</u>	<u>Units</u>
CREATININE <small>Urea</small>	0.67	0.5 - 0.9	mg/dL

*** End Of Report ***

Dr. V.C. NEEHARIKA

MD CONSULTANT PATHOLOGIST

A UNIT OF SAHRUDAYA HEALTHCARE (KAKINADA) PVT LTD.



**MEDICOVER
HOSPITALS**

LABORATORY REPORT : BIOCHEMISTRY

A UNIT OF SAHRUDAYA HEALTHCARE (KAKINADA) PVT LTD.

Name	: Mrs. CH AKHILA	Age /Sex	: 26Y Y(a)/FEMALE
Bill Date	: 26-Oct-2024 09:09 AM	UMR No.	: 342410001192
Rec. Dt	: 25-Oct-2024 11:54 AM	Bill No.	: MCB34241006633
Rept. Dt	: 25-Oct-2024 02:58 PM	Result No	: RAK241014894
Ref By	: Dr. Kedarisetti Varasi Krishna	Sample ID	: MCKAK9035795
Sample Type	:		

PLBS (POST LUNCH BLOOD SUGAR WITH URINE SUGAR)

<u>Parameters</u>	<u>Result</u>	<u>Reference Range</u>	<u>Units</u>
POST LUNCH BLOOD GLUCOSE <small>(Hexokinase)</small>	98.5	Normal Range : =200	mg/dL

*** End Of Report ***

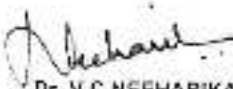
Dr. V.C. NEEHARIKA

MD CONSULTANT PATHOLOGIST

A UNIT OF SAHRUDAYA HEALTHCARE (KAKINADA) PVT LTD.



**MEDICOVER
HOSPITALS**

LABORATORY REPORT : BIOCHEMISTRY

A UNIT OF SAHRUDAYA HEALTHCARE (KAKINADA) PVT LTD.

Name	: Mrs. CH AKHILA	Age /Sex	: 25Y Y(s)/FEMALE
Bill Date	: 26-Oct-2024 09:09 AM	UMR No.	: 342410001192
Rec. Dt	: 26-Oct-2024 09:43 AM	Bill No.	: MCB34241006633
Rept. Dt	: 26-Oct-2024 02:58 PM	Result No	: RAK241014331
Ref By	: Dr. Kedariseti Vamsi Krishna	Sample ID	: MCKAK9035584
Sample Type	: SERUM		

T3,T4 AND TSH

<u>Parameters</u>	<u>Result</u>	<u>Reference Range</u>	<u>Units</u>
T3 ECLM	1.22	0.8 - 2.0	ng/mL
T4 ECLIA	10.82	5.1 - 14.1	ug/dL
TSH (THYROID STIMULATING HORMONE) ECLIA	5.17 *	0.270 - 4.20	uIU/mL

*** End Of Report ***

Dr. V.C. NEEHARIKA

MD CONSULTANT PATHOLOGIST

A UNIT OF SAHRUDAYA HEALTHCARE (KAKINADA) PVT LTD.



MEDICOVER
HOSPITALS

LABORATORY REPORT : BIOCHEMISTRY

A UNIT OF SAHRUDAYA HEALTHCARE (KAKINADA) PVT LTD.

Name	: Mrs. CH AKHILA	Age /Sex	: 25Y Y(s)/FEMALE
Bill Date	: 25-Oct-2024 09:09 AM	UMR No.	: 342410001192
Rec. Dt	: 26-Oct-2024 09:44 AM	Bill No.	: MCB34241006633
Rept. Dt	: 26-Oct-2024 02:58 PM	Result No	: RAK241014332
Ref By	: Dr. Kedariselli Vamsi Krishna	Sample ID	: MCKAK9035584
Sample Type	: SERUM		

LFT(LIVER FUNCTION TEST)

<u>Parameters</u>	<u>Result</u>	<u>Reference Range</u>	<u>Units</u>
TOTAL BILIRUBIN <i>DIAZO</i>	0.54	<1.2	mg/dL
DIRECT BILIRUBIN <i>DIAZO</i>	0.18	<=0.20	mg/dL
INDIRECT BILIRUBIN <i>Calculated</i>	0.36	<=1.0	mg/dL
SGPT (ALT) <i>UV without PSP</i>	37.7 *	<=33	U/L
SGOT (AST) <i>UV without PSP</i>	33.8 *	<= 32	U/L
ALKALINE PHOSPHATASE (ALP) <i>PNPP AMP Buffer - JCO Ref</i>	132 *	35 - 105	U/L
TOTAL PROTEINS <i>Dust method</i>	7.60	6.0 - 8.0 g/dL	g/dL
SERUM ALBUMIN <i>Bromocresol Green (BCG)</i>	4.41	3.5 - 5.2 g/dL	g/dL
GLOBULINS <i>Calculated</i>	3.19	2.5 - 3.5 g/dL	g/dL
A/G RATIO <i>Calculation</i>	1.38	1.2 - 2.5	

Dr. V.C. NEEHARIKA

MD CONSULTANT PATHOLOGIST

A UNIT OF SAHRUDAYA HEALTHCARE (KAKINADA) PVT LTD.



**MEDICOVER
HOSPITALS**

LABORATORY REPORT : BIOCHEMISTRY

A UNIT OF SAHRUDAYA HEALTHCARE (KAKINADA) PVT LTD.

Name	: Mrs. CH AKHILA	Age /Sex	: 25Y Y(s)/FEMALE
Bill Date	: 26-Oct-2024 09:09 AM	UMR No.	: 342410001192
Rec. Dt	: 26-Oct-2024 09:44 AM	Bill No.	: MCB34241006633
Rept. Dt	: 26-Oct-2024 02:58 PM	Result No	: RAK241014332
Ref By	: Dr. Kedarnetti Vamsi Krishna	Sample ID	: MCKAK9035584
Sample Type	: SERUM		

GAMMA GLUTAMYL TRANSFERASE(GGT) 27.3 6-42 U/L
γ-glutamyl-carboxy-nitrosamide-IFCC

*** End Of Report ***

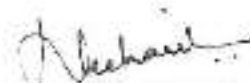
Dr. V.C.NEEHARIKA

MD CONSULTANT PATHOLOGIST

A UNIT OF SAHRUDAYA HEALTHCARE (KAKINADA) PVT LTD.

ADB Road, Near Achampet Junction, Kakinada
Ph: 040 6833 4455
info@medicoverhospitals.in

www.medicoverhospitals.in



MEDICOVER
HOSPITALS

LABORATORY REPORT : BIOCHEMISTRY

A UNIT OF SAHRUDAYA HEALTHCARE (KAKINADA) PVT LTD.

Name	: Mrs. CH AKHILA	Age /Sex	: 25Y Y(s)/FEMALE
Bill Date	: 26-Oct-2024 09:09 AM	UMR No.	: 342410001192
Rec. Dt.	: 26-Oct-2024 09:44 AM	Bill No.	: MCB34241006633
Rept. Dt.	: 26-Oct-2024 02:58 PM	Result No	: RAK241014333
Ref By	: Dr. Kedariseti Vamsi Krishna	Sample ID	: MCKAK9035584
Sample Type	: SERUM		

SERUM URIC ACID

<u>Parameters</u>	<u>Result</u>	<u>Reference Range</u>	<u>Units</u>
SERUM URIC ACID <small>uricase</small>	3.8	2.4-5.7	mg/dl.

*** End Of Report ***

Dr. V.C. NEEHARIKA

MD CONSULTANT PATHOLOGIST

A UNIT OF SAHRUDAYA HEALTHCARE (KAKINADA) PVT LTD.



**MEDICOVER
HOSPITALS**

LABORATORY REPORT : BIOCHEMISTRY

A UNIT OF SAHRUDAYA HEALTHCARE (KAKINADA) PVT LTD.

Name	: Mrs. CH AKHILA	Age /Sex	: 25Y Y(s)/FEMALE
Bill Date	: 26-Oct-2024 09:09 AM	UMR No.	: 342410001192
Rec. Dt	: 26-Oct-2024 09:44 AM	Bill No.	: MCB34241006633
Rept. Dt	: 26-Oct-2024 02:58 PM	Result No	: RAK241014335
Ref By	: Dr. Kedarisetli Vamsi Krishna	Sample ID	: MCKAK9035584
Sample Type	: SERUM		

LIPID PROFILE

<u>Parameters</u>	<u>Result</u>	<u>Reference Range</u>	<u>Units</u>
TOTAL CHOLESTEROL <i>Enzymatic colorimetric</i>	188.13	Desirable : < 200 mg/dL Borderline High : 200 - 239 mg/dL High risk : > 240 mg/dL	mg/dL
HDL CHOLESTEROL <i>Homogeneous enzymatic colorimetric</i>	44.44	Low : < 40 mg/dL High : > 60 mg/dL	mg/dL
LDL CHOLESTEROL <i>Direct-Enzymatic colorimetric</i>	131.77 *	Very High : - > 190 mg/dL Optimal : - < 100 mg/dL Near Optimal : 100 - 129 mg/dL High : 160 - 189 mg/dL Borderline High:130-159 mg/dL	mg/dL
VLDL <i>Calculation</i>	11.92	2 - 30 mg/dL	mg/dL
SERUM TRYGLYCERIDES <i>Enzymatic colorimetric</i>	69.61	< 150 mg/dL Borderline High : 150 - 199 mg/dL High : 200 - 499 mg/dL	mg/dL
TG/HDL RATIO <i>Calculation</i>	4.23 *	Normal : - < 3.5 High Risk : - > 5.0	
LDL/HDL RATIO	2.97		

*** End Of Report ***

Dr. V.C. NEEHARIKA

MD CONSULTANT PATHOLOGIST

A UNIT OF SAHRUDAYA HEALTHCARE (KAKINADA) PVT LTD.



MEDICOVER
HOSPITALS

LABORATORY REPORT : BIOCHEMISTRY

A UNIT OF SAHRUDAYA HEALTHCARE (KAKINADA) PVT LTD.

Name	: Mrs. CH AKHILA	Age /Sex	: 25Y Y(s)/FEMALE
Bill Date	: 26-Oct-2024 09:09 AM	UMR No.	: 342410001192
Rec. Dt	: 26-Oct-2024 09:44 AM	Bill No.	: MCB34241006833
Repl. Dt	: 26-Oct-2024 02:58 PM	Result No	: RAK241014339
Ref By	: Dr. Kedariseti Vamsi Krishna	Sample ID	: MCKAK9035589
Sample Type	: SERUM		

HBA1C (GLYCOSYLATED HAEMOGLOBIN)

<u>Parameters</u>	<u>Result</u>	<u>Reference Range</u>	<u>Units</u>
HBA1C HPLC	4.8	" Normal : < 5.7% Pre diabetic : 5.7 % - 6.5 % Diabetic : > 6.5 %	

*** End Of Report ***

Dr. V.C.NEEHARIKA
MD CONSULTANT PATHOLOGIST

A UNIT OF SAHRUDAYA HEALTHCARE (KAKINADA) PVT LTD.



**MEDICOVER
HOSPITALS**

LABORATORY REPORT : BIOCHEMISTRY

A UNIT OF SAHRUDAYA HEALTHCARE (KAKINADA) PVT LTD.

Name	: Mrs. CH AKHILA	Age /Sex	: 25Y Y(s)FEMALE
Bill Date	: 26-Oct-2024 09:09 AM	UMR No.	: 342410001192
Rec. Dt	: 26-Oct-2024 09:44 AM	Bill No.	: MCB34241005633
Rept. Dt	: 26-Oct-2024 02:58 PM	Result No	: RAK241014340
Ref By	: Dr. Kedarisetti Vamsi Krishna	Sample ID	: MCKAK9035584
Sample Type	: SERUM		

BUN(BLOOD UREA NITROGEN)

<u>Parameters</u>	<u>Result</u>	<u>Reference Range</u>	<u>Units</u>
BLOOD UREA <small>Ureaase kinetic</small>	14.1 *	16.6 - 48.5	mg/dL
BUN (Blood Urea Nitrogen.)	6.58		

*** End Of Report ***

Dr. V.C. NEEHARIKA

MD CONSULTANT PATHOLOGIST

A UNIT OF SAHRUDAYA HEALTHCARE (KAKINADA) PVT LTD.



MEDICOVER
HOSPITALS

LABORATORY REPORT : BLOOD BANK

A UNIT OF SAHRUDAYA HEALTHCARE (KAKINADA) PVT LTD.

Name	: Mrs. CH AKHILA	Age /Sex	: 25Y Y(s)FEMALE
Bill Date	: 26-Oct-2024 09:09 AM	UMR No.	: 342410001192
Rec. Dt	: 26-Oct-2024 09:44 AM	Bill No.	: MCB34241006633
Rept. Dt	: 26-Oct-2024 02:58 PM	Result No	: RAK241014335
Ref By	: Dr. Kedariselli Vamsi Krishna	Sample ID	: MCKAK9035586
Sample Type	: WHOLE BLOOD		

BLOOD GROUPING AND RH

<u>Parameters</u>	<u>Result</u>	<u>Reference Range</u>	<u>Units</u>
BLOOD GROUP <small>Automated microcolumn gel method</small>	"O"		
RH TYPE	POSITIVE		

INTERPRETATION

1. If Rh is Du positive it is best considered as Rh negative as recipient and Rh positive as donor. Proper Cross matching is recommended before transfusion.
2. In case of forward and reverse grouping discrepancy, clinical correlation and repeat sample analysis is recommended.
3. For Infants below 6 months only forward grouping is performed.
4. A sub-grouping is recommended after the age of 6 months.

*** End Of Report ***

Dr. V.C.NEEHARIKA

MD CONSULTANT PATHOLOGIST

A UNIT OF SAHRUDAYA HEALTHCARE (KAKINADA) PVT LTD.



**MEDICOVER
HOSPITALS**

LABORATORY REPORT : CLINICAL PATHOLOGY

A UNIT OF SAHRUDAYA HEALTHCARE (KAKINADA) PVT LTD.

Name	: Mrs. CHAKHILA	Age /Sex	: 25Y Y(s)/FEMALE
Bill Date	: 26-Oct-2024 09:09 AM	UMR No.	: 342410001192
Rec. Dt	: 26-Oct-2024 09:44 AM	Bill No.	: MCB34241005633
Rept. Dt	: 26-Oct-2024 12:06 PM	Result No	: RAK241014334
Ref By	: Dr. Kedariseti Vamsi Krishna	Sample ID	: MCKAK9035586
Sample Type	: URINE		

CUE (COMPLETE URINE EXAMINATION)

<u>Parameters</u>	<u>Result</u>	<u>Reference Range</u>	<u>Units</u>
PHYSICAL EXAMINATION			
COLOUR	PALE YELLOW	PALE YELLOW	
APPEARANCE	CLEAR	CLEAR	
<u>CHEMICAL EXAMINATION</u>			
SPECIFIC GRAVITY <small>Bromthymol blue</small>	1.030	1.000 - 1.030	
PH <small>Bromthymol blue</small>	6.0	5.0 - 8.0	
PROTEIN <small>Tetra-bromophenol blue/Hesol coagulation test</small>	NIL	NIL (<15 mg/dL)	
GLUCOSE <small>Glucose oxidase Peroxidase/Diazotized Pr test</small>	NIL	NIL (<25 mg/dL)	
UROBILINOGEN <small>Diazonium salt</small>	NIL	NIL	
KETONE <small>Sodium nitroprusside/Barthreya's test</small>	NIL	NIL (<5 mg/dL)	

Dr. V.C. NEEHARIKA

MD CONSULTANT PATHOLOGIST

A UNIT OF SAHRUDAYA HEALTHCARE (KAKINADA) PVT LTD.



MEDICOVER
HOSPITALS

LABORATORY REPORT : CLINICAL PATHOLOGY

A UNIT OF SAHRUDAYA HEALTHCARE (KAKINADA) PVT LTD.

Name	: Mrs. CH AKHILA	Age /Sex	: 25Y Y(s) FEMALE
Bill Date	: 26-Oct-2024 09:09 AM	UMR No.	: 342410001192
Rec. Dt	: 26-Oct-2024 09:44 AM	Bill No.	: MCB34241006633
Rept. Dt	: 26-Oct-2024 12:06 PM	Result No	: RAK241014334
Ref By	: Dr. Kedariseti Vamsi Krishna	Sample ID	: MCKAK9035586
Sample Type	: URINE		

BILIRUBIN NIL NIL (<0.5 mg/dL)
Diazotization salt/Fouchet's test

NITRITE NIL NEGATIVE
nitrite oxid

MICROSCOPIC EXAMINATION

PUS CELLS	2-4	0 - 5 /hpf	
RBC	NIL	0 - 5 /hpf	
EPITHELIAL CELLS	2-4	0 - 5	hpf
CRYSTALS	NIL	NIL	
OTHERS	NIL	NIL	

INTERPRETATION

The colour fields of chemicals correspond to the following values:

1. Proteins: neg (negative), 30-99 (+), 100-499 (++) , >500 (+++) mg/dl
2. Ketones: neg. (negative), 5 (Trace), 15-49 (+), 50-149 (++) , >150 (+++) mg/dl
3. Glucose: norm. (normal), 50-149 (+), 150-499 (++) , 500-999 (+++) , >1000 (++++) mg/dl
4. Bilirubin: neg (negative), 1 (+), 3 (++) , 6 (+++) mg/ dl
5. Urobilinogen: norm. (normal), 2 (+), 4 (++) , 8 (+++), 12 (++++) mg/dl.

*** End Of Report ***

Dr. V.C. NEEHARIKA

MD CONSULTANT PATHOLOGIST

A UNIT OF SAHRUDAYA HEALTHCARE (KAKINADA) PVT LTD.



**MEDICOVER
HOSPITALS**

LABORATORY REPORT : HAEMATOLOGY

A UNIT OF SAHRUDAYA HEALTHCARE (KAKINADA) PVT LTD.

Name	: Mrs. CHAKHILA	Age /Sex	: 25Y Y(s)FEMALE
Bill Date	: 26-Oct-2024 09:09 AM	UMR No.	: 342410001192
Rec. Dt	: 26-Oct-2024 09:44 AM	Bill No.	: MCB34241006633
Rept. Dt	: 26-Oct-2024 02:58 PM	Result No	: RAK241014335
Ref By	: Dr. Kedariseti Vamsi Krishna	Sample ID	: MC KAK9035587
Sample Type	: WHOLE BLOOD		

ESR

<u>Parameters</u>	<u>Result</u>	<u>Reference Range</u>	<u>Units</u>
ESR MODIFIED WESTERGREN'S METHOD	50 *	0 - 20	mm/1st hour

*** End Of Report ***

Dr. V.C. NEEHARIKA

MD CONSULTANT PATHOLOGIST

A UNIT OF SAHRUDAYA HEALTHCARE (KAKINADA) PVT LTD.



MEDICOVER
HOSPITALS

LABORATORY REPORT : HAEMATOLOGY

A UNIT OF SAHRUDAYA HEALTHCARE (KAKINADA) PVT LTD.

Name	: Mrs. CH AKHILA	Age /Sex	: 25Y Y(s)/FEMALE
Bill Date	: 26-Oct-2024 09:09 AM	UMR No.	: 342410001192
Rec. Dt	: 26-Oct-2024 09:44 AM	Bill No.	: MCB34241005533
Rept. Dt	: 26-Oct-2024 02:58 PM	Result No	: RAK241014337
Ref By	: Dr. Kedarisetti Vamsi Krishna	Sample ID	: MCKAK9035588
Sample Type	: WHOLE BLOOD		

CBP(COMPLETE BLOOD PICTURE)

<u>Parameters</u>	<u>Result</u>	<u>Reference Range</u>	<u>Units</u>
HEMOGLOBIN <i>Photometric</i>	13.6	12.0 - 15.0	gms/dL
R B C COUNT <i>Electrical Impedance</i>	4.86 *	3.6 - 4.8 $10^{12}/L$	$10^{12}/L$
PCV/HCT <i>Calculated</i>	40.4	36 - 46	%
MCV <i>Calculated</i>	83.2	83 - 101	f
MCH <i>Calculated</i>	27.3	27 - 32	pg
MCHC <i>Calculated</i>	33.5	31 - 37	g/dL
RDW(cv)	15.5 *	11.6 - 14.0 %	%
TLC (TOTAL LEUCOCYTE COUNT) <i>Impedance</i>	7.31	4.0 - 10.0	$10^9/\mu l$
DIFFERENTIAL COUNT			
NEUTROPHILS <i>DHSS/Microscopy</i>	62.9	40 - 80 %	

Dr. V.C. NEEHARIKA

MD CONSULTANT PATHOLOGIST

A UNIT OF SAHRUDAYA HEALTHCARE (KAKINADA) PVT LTD.



MEDICOVER
HOSPITALS

LABORATORY REPORT : HAEMATOLOGY

A UNIT OF SAHRUDAYA HEALTHCARE (KAKINADA) PVT LTD.

Name	: Mrs. CH AKHILA	Age /Sex	: 25Y Y(s)/FEMALE
Bill Date	: 26-Oct-2024 09:09 AM	UMR No.	: 342410001192
Rec. Dt	: 26-Oct-2024 09:44 AM	Bill No.	: MCB34241006633
Rept. Dt	: 26-Oct-2024 02:58 PM	Result No	: RAK241014337
Ref By	: Dr. Kodariseti Vamsi Krishna	Sample ID	: MCKAK0035588
Sample Type	: WHOLE BLOOD		

LYMPHOCYTES <i>DHSS/Microscopy</i>	29.4	20 - 40 %	
MONOCYTES <i>DHSS/Microscopy</i>	5.5	02 - 10 %	
EOSINOPHILS <i>DHSS/Microscopy</i>	2.2	00 - 06 %	
BASOPHILS <i>DHSS/Microscopy</i>	0.0	00 - 01 %	
PLATELET COUNT <i>Electrical Impedance</i>	359	150 - 400 $10^3/\mu\text{L}$	$10^3/\mu\text{L}$

*** End Of Report ***

Dr. V.C. NEEHARIKA

MD CONSULTANT PATHOLOGIST

A UNIT OF SAHRUDAYA HEALTHCARE (KAKINADA) PVT LTD.



**MEDICOVER
HOSPITALS**

LABORATORY REPORT : CLINICAL PATHOLOGY

A UNIT OF SAHRUDAYA HEALTHCARE (KAKINADA) PVT LTD.

Name	: Mrs. CH AKHILA	Age /Sex	: 25Y Y(s)FEMALE
Bill Date	: 26-Oct-2024 09:09 AM	UMR No.	: 342410001192
Rec. Dt	: 26-Oct-2024 09:44 AM	Bill No.	: MCB34241006633
Rept. Dt	: 26-Oct-2024 12:06 PM	Result No	: RAK241014334
Ref By	: Dr. Kedariseti Vamsi Krishna	Sample ID	: MCKAK9035585
Sample Type	: URINE		

CUE(COMPLETE URINE EXAMINATION)

<u>Parameters</u>	<u>Result</u>	<u>Reference Range</u>	<u>Units</u>
-------------------	---------------	------------------------	--------------

PHYSICAL EXAMINATION

COLOUR	PALE YELLOW	PALE YELLOW
APPEARANCE	CLEAR	CLEAR

CHEMICAL EXAMINATION

SPECIFIC GRAVITY <i>Bromthymol blue</i>	1.030	1.000 - 1.030
PH <i>Bromthymol blue</i>	6.0	5.0 - 8.0
PROTEIN <i>Tetra bromophenol blue/heat coagulation test</i>	NIL	NIL (<15 mg/dL)
GLUCOSE <i>Glucose oxidase Peroxidase/Benedict's test</i>	NIL	NIL (<25 mg/dL)
UROBILINOGEN <i>Diazonium salt</i>	NIL	NIL
KETONE <i>Sodium nitroprusside/Rothera's test</i>	NIL	NIL (<5 mg/dL)

Dr. V.C. NEEHARIKA

MD CONSULTANT PATHOLOGIST

A UNIT OF SAHRUDAYA HEALTHCARE (KAKINADA) PVT LTD.



**MEDICOVER
HOSPITALS**

LABORATORY REPORT : CLINICAL PATHOLOGY

A UNIT OF SAHRUDAYA HEALTHCARE (KAKINADA) PVT LTD

Name	: Mrs. CH AKHILA	Age /Sex	: 25Y Y(s)/FEMALE
Bill Date	: 26-Oct-2024 09:09 AM	UMR No.	: 342410001192
Rec. Dt	: 26-Oct-2024 09:44 AM	Bill No.	: MCB34241006633
Rept. Dt	: 26-Oct-2024 12:06 PM	Result No	: RAK241014334
Ref By	: Dr. Kedariseti Vamsi Krishna	Sample ID	: MCKAK9035585
Sample Type	: URINE		

BILIRUBIN NIL NIL (<0.5 mg/dL)
Diazonium salt/Fouchets test

NITRITE NIL NEGATIVE
Sulfanilic acid

MICROSCOPIC EXAMINATION

PUS CELLS	2-4	0 - 5 /hpf	
RBC	NIL	0 - 5 /hpf	
EPITHELIAL CELLS	2-4	0 - 5	hpf
CRYSTALS	NIL	NIL	
OTHERS	NIL	NIL	

INTERPRETATION

The colour fields of chemicals correspond to the following values:

1. Proteins: neg (negative), 30-99 (+), 100-499 (++) , >500 (+++) mg/dl
2. Ketones: neg. (negative), 5 (Trace), 15-49 (+), 50-149 (++) , >150 (+++) mg/dl
3. Glucose: norm. (normal), 50-149 (+), 150-499 (++) , 500-999 (+++) , >1000 (++++) mg/dl
4. Bilirubin: neg (negative), 1 (+), 3 (++) , 6 (+++) mg/dl
5. Urobilinogen: norm. (normal), 2 (+), 4 (++) , 8 (+++) , 12 (++++) mg/dl.

*** End Of Report ***

Dr. V.C.NEEHARIKA
MD CONSULTANT PATHOLOGIST

A UNIT OF SAHRUDAYA HEALTHCARE (KAKINADA) PVT LTD.

Patient Details

Name : Ms CHINTA AKHILA

MRNo : SIO0736805

Phone : +91 6302239358

Age / Sex : 25Y / Female

Referral : MEDICOVER HOSPITAL

Address : 3-72, MAHALAKSHMI NAGAR, Mori , SAKHINETIPALLI(M), East Godavari, AndhraPradesh, INDIA,

W/o : VIJAYA SIMHADRI ANJL KUMAR

Ophthalmologist

Dr. Revathi Chopparapu

General Ophthalmology

MBBS

RegNo : 88147

Consultation Date : 26-Oct-2024

MEDICAL RECORD

Printed On : 26-Oct-2024 13:53

INITIAL ASSESSMENT :**CHIEF COMPLAINTS**

- Both Eyes : PT CAME FOR GENERAL CHECK UP

PATIENT HISTORY**Medical History :**

- Thyroid disease (Since 8 Years(s))

REFRACTION**AR :**

RIGHT EYE			LEFT EYE		
Sph	Cyl	Axis	Sph	Cyl	Axis
-1.25			-1.25	-0.75	60

VISION :

	DISTANCE VISION		NEAR VISION	
	RIGHT EYE	LEFT EYE	RIGHT EYE	LEFT EYE
Unaided	6/24	6/24		
Pinhole	Right Eye 6/9		Left Eye 6/9	

PREVIOUS GLASSES :

EYES	Sph	Cyl	Axis	ADD	BCDVA	BCNVA
Right Eye	-1.25				6/6	N6
Left Eye	-1.25				6/6P	N6

SUBJECTIVE REFRACTION :

BINOCULAR BALANCE DONE : NO

Eye	SPH	CYL	Axis	ADD	BCVA	BCNVA	PD	DUOCHROMETEST
RIGHT EYE	-1.25	SPH			6/6	N6		
LEFT EYE	-1.25	-0.50	60		6/6	N6		

EXAMINATION**TONOMETRY TEST :**

Tonometry Test	Before Dilation			After Dilation		
	Right Eye	Left Eye	Time	Right Eye	Left Eye	Time
Non Contact Tonometry	12.0	16.0	1:31 PM			

COLOR VISION :

Ishihara Colour Vision

RightEye Remarks : 24/24

LeftEye Remarks : 24/24

Anterior Segment	Right Eye(OD)	Left Eye(OS)
Lids	Normal	Normal



MEDICOVER
HOSPITALS

Patient ID:	34241001192	Patient Name:	CHAKHINA, 25 YR
Age:		Sex:	O
Accession Number:	INV342410006370	Modality:	DX
Referring Physician:	DR.VAMSI KRISHNA	Study:	CHEST
Study Date:	26-Oct-2024		

X-RAY CHEST (PA VIEW)

FINDINGS:

- The Lung parenchyma is normal.
- Bilateral hilar shadow appear normal.
- Trachea is central in position with normal trachea-bronchial angle.
- Cardiomedial contour is maintained.
- Cardiophrenic & costophrenic angles are normal.
- Domes of diaphragm are normal.

IMPRESSION:

- *NO SIGNIFICANT ABNORMALITY DETECTED.*

Kindly correlate clinically

K. Govinda Reddy

DR. GOVINDA REDDY KARRI
MBBS, DNB, FRCR, EDIR, DIP ICRI.
CONSULTANT RADIOLOGIST

Date: 26-Oct-2024 11:25:47

A UNIT OF SAHRUDAYA HEALTHCARE (KAKINADA) PVT LTD.



Patient ID:	342410001192	Patient Name:	Mrs. CHAKREBORTY-SHRUDAYA HEALTHCARE (KAKINADA) PVT LTD.
Age:	025Y	Sex:	F
Accession Number:	KAK2400000017272	Modality:	US
Referring Physician:	Dr. Kedariseti Vamsi Krishna	Study:	USG ABDOMEN WHOLE
Study Date:	26-Oct-2024		

ULTRASOUND WHOLE ABDOMEN

FINDINGS:

LIVER: The liver is normal in size and echotexture. There is no evidence of any focal defect or mass lesion. The intra hepatic vascular biliary channels are normal. The portal vein is normal in course and calibre.

GB,CBD,PANCREAS: The gall bladder, bile duct and pancreas are normal in appearance.

KIDNEYS: Both kidneys are normal in shape, size and echotexture without evidence of any focal defect, mass lesion, hydronephrosis or calculus disease. The renal parenchymal thickness and echogenicity is normal on both sides.

SPLEEN: Spleen is normal in size and echotexture.

LYMPHNODES & ASCITES: There is no nodal enlargement or ascites.

URINARY BLADDER: The urinary bladder is normal in appearance.

UTERUS: The uterus is normal in size, shape and echotexture without evidence of any mass lesion. The endometrium is normal in thickness, measures approx. 4 mm.

B/L ADNEXAE: Both the ovaries are normal in size & appearance. Both the adnexae are clear without e/o any ovarian or adnexal mass. No free fluid is seen in the pouch of Douglas.

IMPRESSION:

- NO SIGNIFICANT ABNORMALITY DETECTED.

Kindly correlate clinically

K. Govinda Reddy

DR. GOVINDA REDDY KARRI
MBBS, DNB, FRCR, EDIR, DIP ICRI
CONSULTANT RADIOLOGIST

Date: 26-Oct-2024 11:27:36

A UNIT OF SAHRUDAYA HEALTHCARE (KAKINADA) PVT LTD.

25 Years

CM AMHLLA

20-0CT-74 9:47:07 AM
MEDICOVER HOSPITAL (KAKINADA)

Rate 94 . Sinus rhythm.....normal P axis, V-rate 50- 99
Borderline T abnormalities, inferior leads.....T flat/neg, II III aVF

PR 122
QRSD 80
QT 348
QTc 436

--AXIS--
P 53
QRS 43
T -25

12 Lead; Standard Placement

-- BORDERLINE ECG --

Unconfirmed Diagnosis

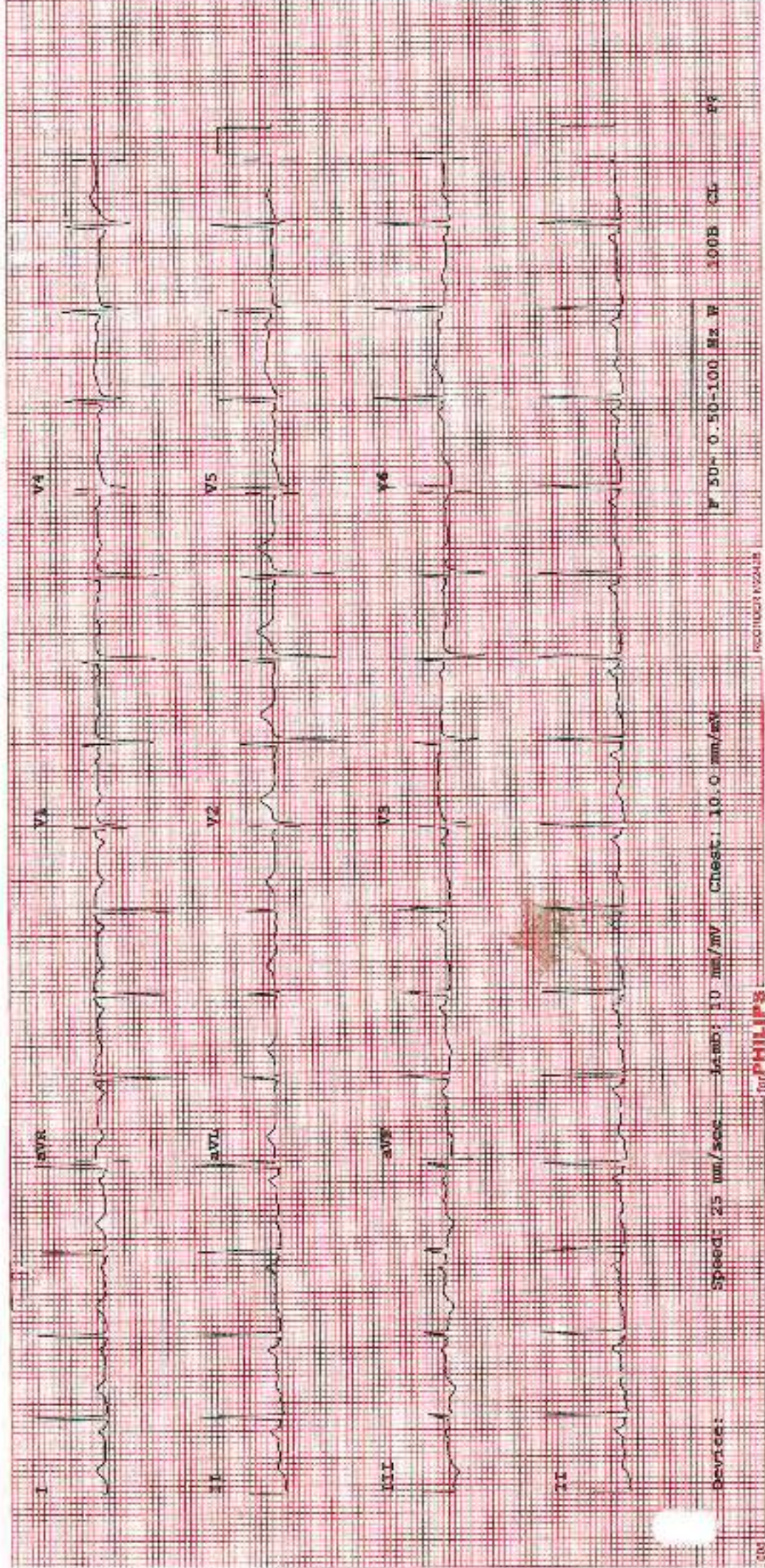

device: Speed: 25 mm/sec Lead: I, II, III, aVR, aVL, aVF, V1, V2, V3, V4, V5, V6 Chest: 10.0 mm/sV

P 50 0.50-1.00 Hz W 3.00B CL

PS

PHILIPS

RECORDER R22A12B

PATIENT ID : mw0370 HEIGHT : 0 Cm WEIGHT : 0.00 Kg

PATIENT NAME : CH AKHILA 25/F

PROTOCOL : BRUCE

STAGE : Pre-Test

ST-Slope(mm)/(ST-Slope (mV/s) measured at 80 ms Post J

October 26, 2024 12:21 pm

Report time : 12:23 pm

PHASE TIME : 01:47

SPEED : 0.0 kmph

GRADE : 0.0

IR : 104 bpm

PP : 120 / 80 mmHg

WETS : 100

STAGE DURATION : 00:00

QRS Lead : V5



PATIENT ID : inv6370 HEIGHT : 0 Cm WEIGHT : 0.00 Kg
PATIENT NAME : CHAKHILA 25/F
PROTOCOL : BRUCE
STAGE : Supine

October 26, 2024 12:21 pm
Report time : 12:23 pm

PHASE TIME : 02:05 SPEED: 0.0 kmph
STAGE DURATION : 00:00 GRADE: 0.0
HR : 98 bpm BP : 120 / 80 mmHg
QRS Lead : V5 MEIs : 1:00

ST Levels (mm) / ST Slope (mV/s) measured at 80 ms Post J

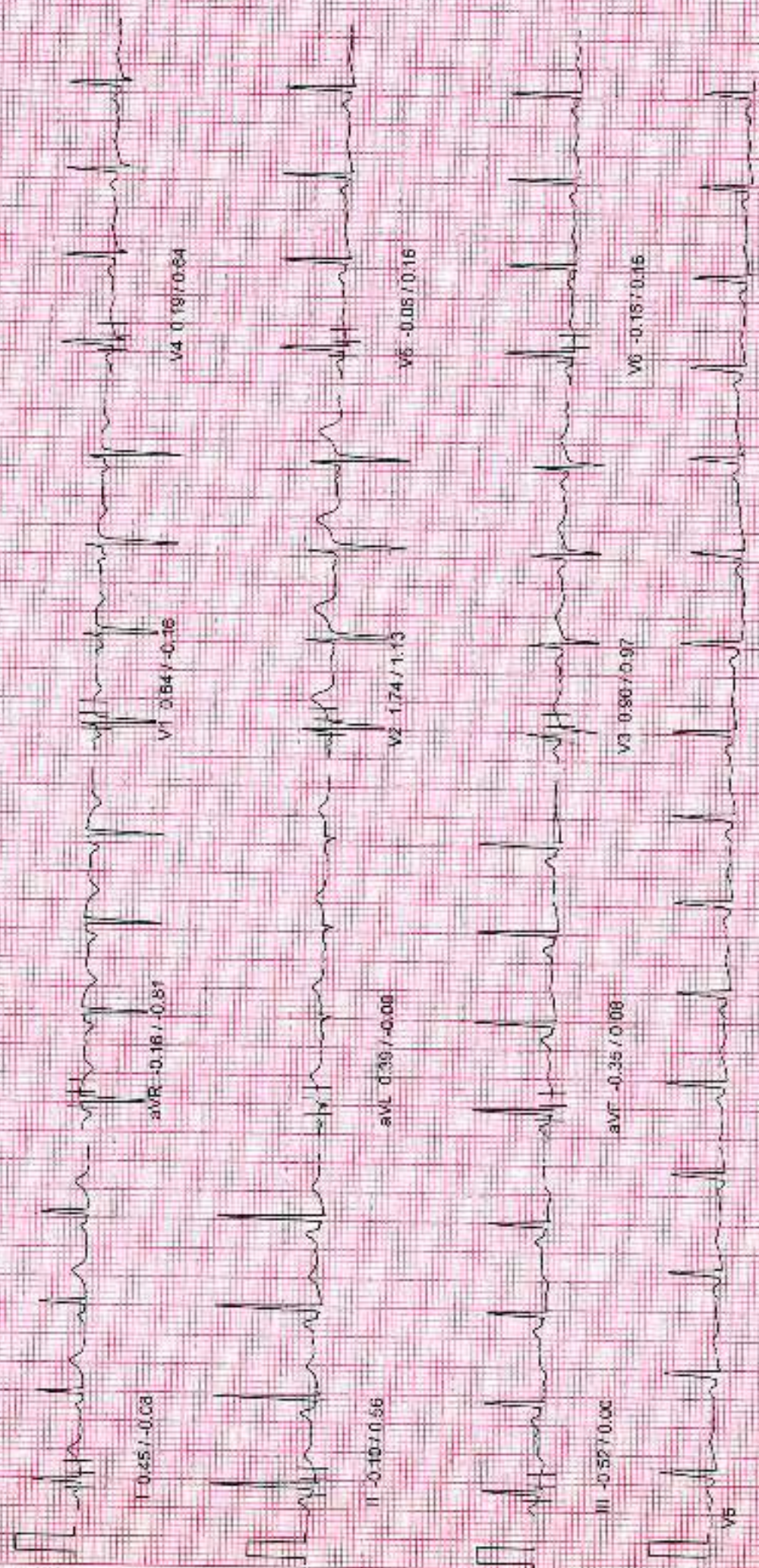

10mm/mv, 25mm/sec

1005Hz

PATIENT ID : inv6370 HEIGHT : 0 Cm WEIGHT : 0.00 Kg

PATIENT NAME : CH AKHILA 25/F

PROTOCOL : BRUCE

STAGE : Fuses/Ventilation

ST Levels (mm) ST Slopes (mV/s) measured at 80 ms Post J

October 26, 2024 12:21 pm

Report time : 12:23 pm

PHASE TIME : 02:22 SPEED: 0.0 kmph

STAGE DURATION : 00:00 GRADE: 0.0

HR : 86 bpm BP : 120 / 80 mmHg

QRS Load : V5 METs : 1.00

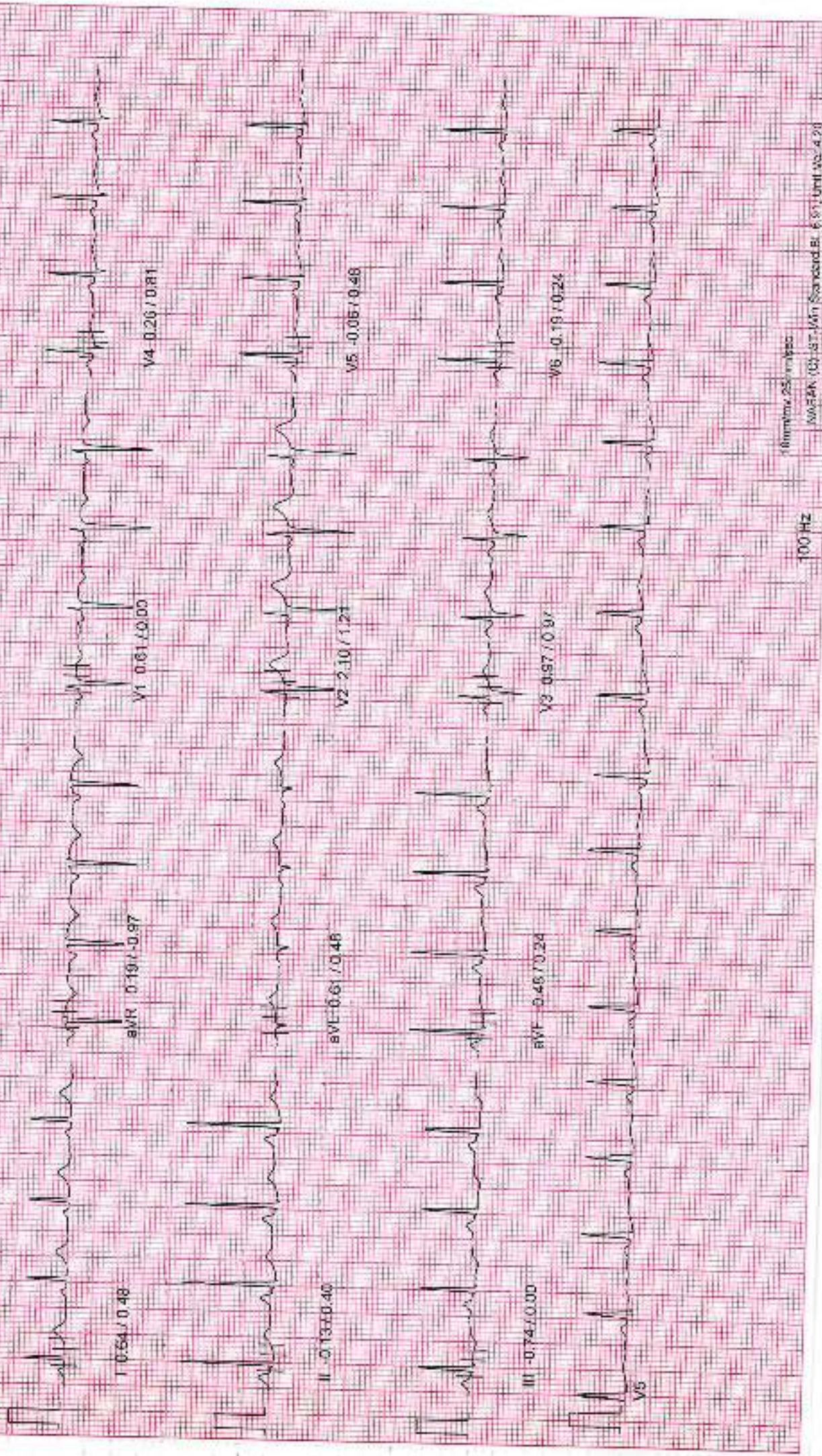

10mm/mv, 25mm/sec

100 Hz

Medisys (05-15-17-Min) Standard ECG Unit (v2.4.2)

PATIENT ID : inv5370 HEIGHT : 0 Cm WEIGHT : 0.00 Kg

PATIENT NAME : CH AKHILA 25/F

PROTOCOL : BRUCE

STAGE : Wait For Exercise

ST (Level(s)(mm) / ST Slope (mV/s) measured at 80 ms Post J

October 26, 2024 12:21 pm

Report time : 12:24 pm

PHASE TIME : 02:34

STAGE DURATION : 00:00

HR : 100 bpm

QRS Lead : V5

SPEED : 0.0 kmph

GRADE : 0.0

BP : 110 / 80 mmHg

METS : 3.10

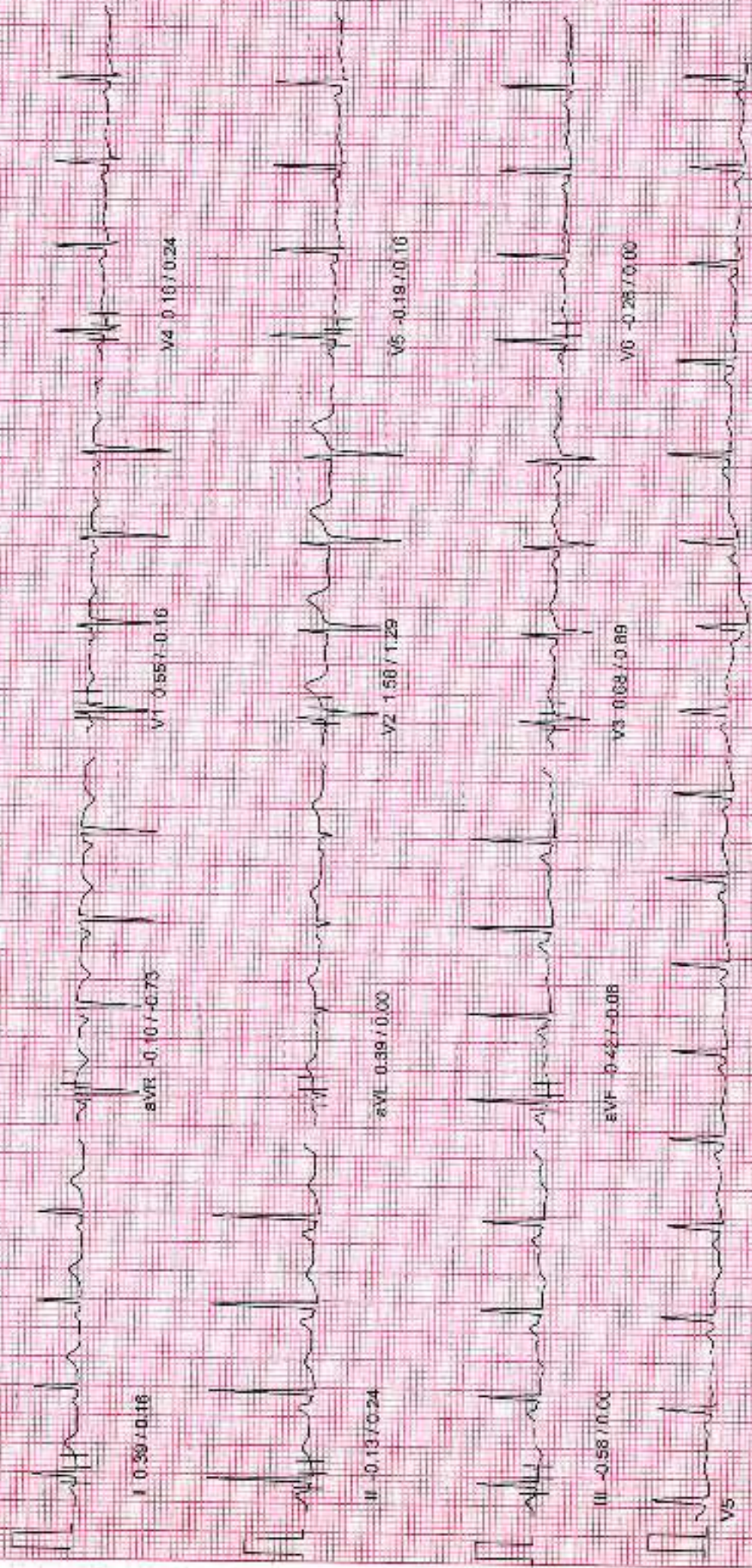

MEDICOVER HOSPITAL

PATIENT ID : Inv6370 HEIGHT : 0 Cm WEIGHT : 0.00 Kg

PATIENT NAME : CH AKHILA 25/F

Linked Median Report

October 26, 2024 12:21 pm

PROTOCOL : BRUCE

Report time : 12:26 pm

STAGE : Exercise Stage 1

PHASE TIME : 03:00 SPEED: 2.7 kmph

ST Levels (mV) / ST Slope (mV/s) measured at 80 ms Post J

STAGE DURATION : 03:00

GRADE: 10.0

HR

133 bpm

BP

130 / 80 mmHg

QRS Lead

V5

MEFs : 5.70



PATIENT ID : Inv6370 HEIGHT : 0 Cm WEIGHT : 0.00 Kg
PATIENT NAME : CH AKHILA 25yF
PROTOCOL : BRUCE
STAGE : Exercise Stage 2
ST-T Levels (mm) ST-Slope (mV/s) measured at 80ms Post J

Linked Median Report

October 26, 2024 12:21 pm
Report time : 12:30 pm
PHASE TIME : 06:00
STAGE DURATION : 03:00
HR : 151 bpm
GRS Lead : V5
SPEED : 4.0 kmph
GRADE : 12.0
BP : 140/90 mmHg
WETs : 8.00

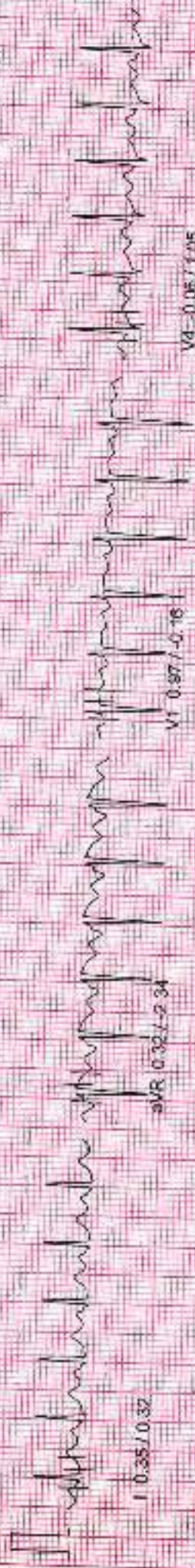

PATIENT ID : im6370 HEIGHT : 0 Cm WEIGHT : 0.00 Kg
 PATIENT NAME : CH AKHILA 25/F
 PROTOCOL : BRUCE
 STAGE : Peak Exercise

October 26, 2024 12:21 pm
 Report time : 12:31 pm

PHASE TIME : 07:36 SPEED : 5.5 kmph
 STAGE DURATION : 01:38 GRADE : 14.0
 HR : 167 bpm BP : 140/80 mmHg
 QRS Lead : V5 ME/s : 87.0

ST (Leads) (mm) ST-Slope (mv/s) measured at 80 ms PostV

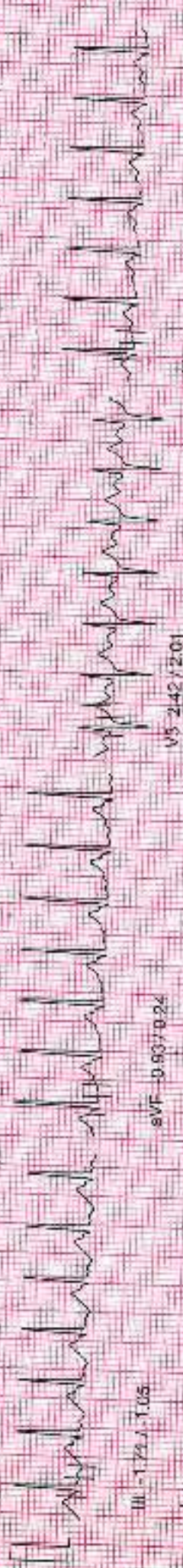

PATIENT ID : inv6370 HEIGHT : 0 Cm WEIGHT : 0.00 Kg
PATIENT NAME : CH AKHILA 25/F
PROTOCOL : BRUCE
STAGE : Recovery
ST Levels (mm) : ST Stages (mV) measured at 80 mg Post J

Linked Medication Report

October 26, 2024 12:21 pm
Report time : 12:32 pm
PHASE TIME : 07:38 SPEED: 0.0 kmph
STAGE DURATION: 01:00 GRADE: 0.0
HR : 142 bpm BP : 140 / 80 mmHg
QRS Lead : V5 METs : 1.00



MEDICOVER HOSPITAL

Linked Median Report

PATIENT ID : m6370 HEIGHT : 0 Cm WEIGHT : 0.00 Kg
PATIENT NAME : CH AKHILA 25/F
PROTOCOL : BRUCE
STAGE : Recovery
ST Levels (mm) / ST Slope (mv/s) measured at 80 ms Post J

October 26, 2024 12:21 pm
Report time : 12:30 pm

PHASE TIME : 07:38
STAGE DURATION : 01:45
HR : 131 bpm
DIR\$ Lead : V5
SPEED : 0.0 kmph
GRADE : 0.0
BP : 140/80 mmHg
METs : 1.03

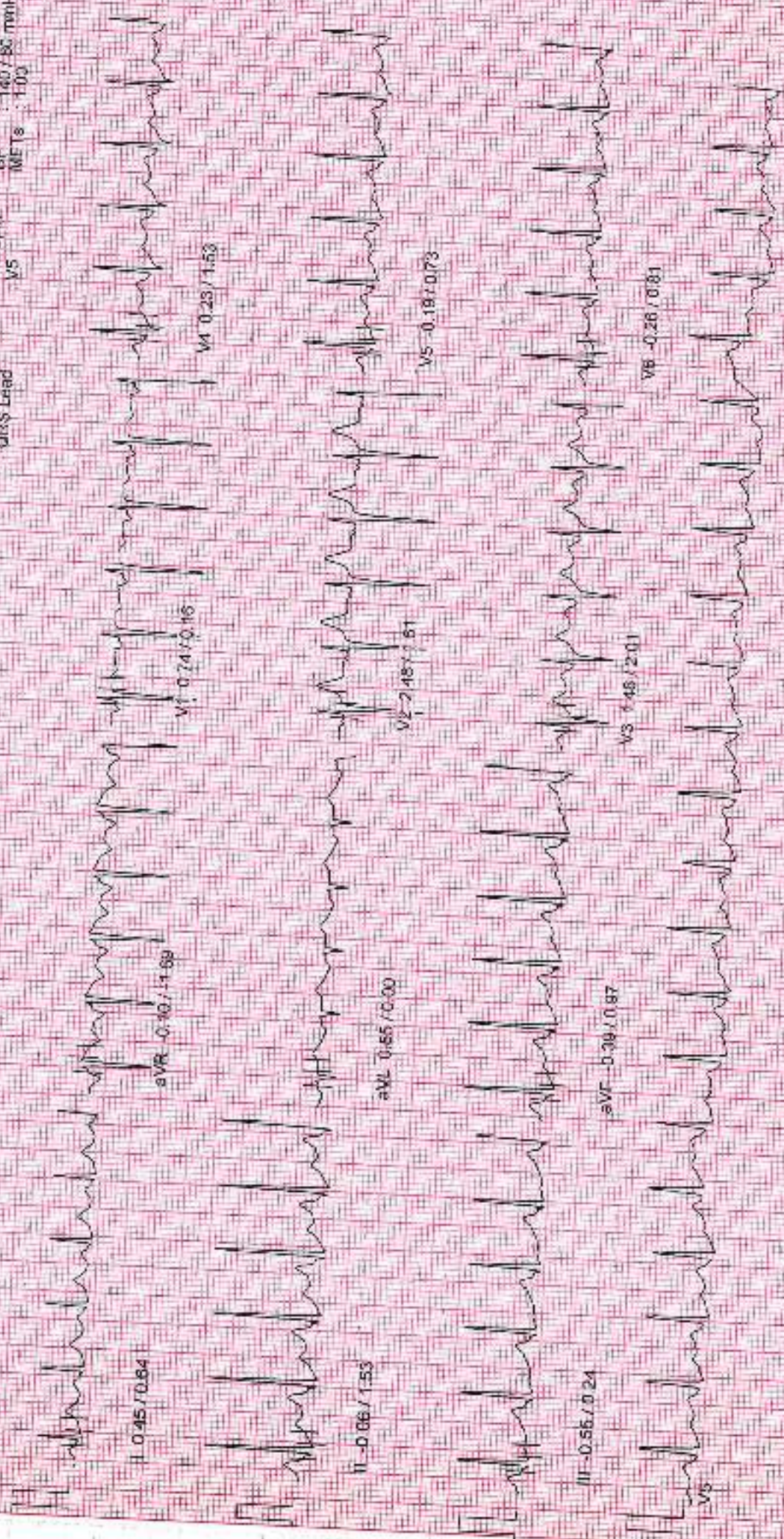

I - 0.45 / 0.84

II - 0.66 / 1.53

III - 0.56 / 0.24

aVR - 0.10 / -1.89

aVL - 0.65 / 0.00

aVF - 0.39 / 0.87

V1 - 0.24 / 0.16

V2 - 0.48 / 0.81

V3 - 0.45 / 2.01

V4 - 0.25 / 1.53

V5 - 0.18 / 0.73

V6 - 0.26 / 0.81

PATIENT ID : inv6370
PATIENT NAME : CH AKHILA 25/F

Report time : 12:21 pm
October 26, 2024 12:21 pm

Summary Report

PROTOCOL : BRUCE
PATIENT HEIGHT : 0.0m
PATIENT WEIGHT : 0.00 Kg

Ref By : Not Applicable
(Not Applicable)

OBJECT OF TEST : Routine check-up
RISK FACTOR : Age
ACTIVITY : Very active

MEDICATION :
BRIEF HISTORY :
OTHER INVESTIGATION : Chest / 2D echo

REASON FOR TERMINATION : Max HR
EXERCISE TOLERANCE : Good
EXERCISE INDUCED ARRHYTHMIA : NS
HAEMO RESPONSE : Normal
HRONO RESPONSE : Normal
INAL IMPRESSION : Normal

DR. K NARESH
MD DM

MEDICOVER HOSPITAL

ADB ROAD, NEAR ACHAMPETA JUNCTION, KAKINADA

PATIENT ID : Inw3370
 PATIENT NAME : CH. AKHILA 25/F

Report time : 12:21 pm
 October 26, 2024 12:21 pm

Summary Report

PROTOCOL : BRUCE
 PATIENT HEIGHT : 0 Cm
 PATIENT ADB : PATIENT WEIGHT : 60 Kg

Ref. By : Not Applicable
 (Not Applicable)

Stage	Stage Speed (Kmph)/ Time Grade (%)	HR bpm	BP mmHg	R.P.P X 1000	MEIS	ST (Level 1)	Stage Comments
Pre-Test	01:47 0.00 / 0.00	104	120 / 80	12	1.00	0.39	
Supine	00:17 0.00 / 0.00	98	120 / 80	11	1.00	0.42	
Standing	00:08 0.00 / 0.00	97	120 / 80	11	1.00	0.45	
Hyper Ventilation	00:10 0.00 / 0.00	95	120 / 80	11	1.00	0.35	
Wait For Exercise	00:12 0.00 / 0.00	100	120 / 80	12	1.00	0.35	
Exercise Stage-1	03:00 2.70 / 10.00	133	130 / 80	17	5.70	0.45	
Exercise Stage-2	03:00 4.00 / 12.00	151	140 / 80	21	8.00	0.19	
Peak Exercise	04:37 5.50 / 14.00	167	140 / 80	23	9.10	1.13	
Recovery-1	01:00 0.00 / 0.00	142	140 / 80	19	1.00	0.81	

MAX HR : 168 bpm (88.15 % of 195 bpm)
 MAX BP : 140 / 80 mmHg
 DISTANCE COVERED : 0.48 Km
 DOUBLE PRODUCT : 23520.00

TOTAL EXER TIME : 7:37 min

MAX WDR LOAD : 9.10

DR. K NARESH
 MD, DM

