



S. R. MEDICAL INSTITUTE & RESEARCH CENTRE

(A Unit of Katyayani Health Care Pvt. Ltd.)
Lauries Complex, Namner Road, Near Sai Ka Takiya X-ing, AGRA-1



PATHOLOGY REPORT

Date	20/11/2022	Srl No.	35	Company	TPA
Name	MR. SURENDRA	Age		Sex	M
Ref. By	Dr. C/O BANK OF BARODA				

Test Name	Value	Unit	Reference Value
HAEMATOLOGY			
HAEMOGLOBIN (Hb)	14.8	gm/dl	13.5 - 18.00
TLC (Total Leucocyte Count)	7200	/cumm	4000 - 11000
DIFFERENTIAL LEUCOCYTE COUNT			
NEUTROPHIL	58	%	45 - 75
LYMPHOCYTE	38	%	20 - 45
EOSINOPHIL	02	%	1 - 6
MONOCYTE	02	%	1 - 10
R B C (Red Blood Cell Count)	5.31	Millions/cmm	4.2 - 5.4
PLATELET COUNT	246	$\times 10^3/uL$	150 - 450
HCt (Hematocrit/PCV)	46.8	%	40 - 54
M C V (Mean Corp Volume)	88.136	fL	80.0 - 100.0
M C H (Mean Corp Hb)	27.872	pg	26.0 - 34.0
M C H C (Mean Corp Hb Conc)	31.624	g/DL	31.0 - 37.0
E.S.R. (Wintrobe)	10	mm/1st hr.	0.00 - 20
BLOOD GROUP ABO	'O'		
RH TYPING	POSITIVE		

The upper agglutination test for grouping has some limitations.
For further confirmation Resverse typing Card (Dia clon ABO/D) Method is suggested.

GLYCATED HAEMOGLOBIN (HbA1c)

<u>INVESTIGATION</u>	<u>OBSERVED VALUE</u>	<u>UNIT</u>
GLYCOSYLATED HAMOGLOBIN (HbA1c)	: 5.9	%

Phone : (0562) 4301222, 9359901993
e-mail : srhospital98@gmail.com
katyayanisr_group@hotmail.com
website: www.srhospital.org
CIN: U85199UP1997PTC021892

Not valid for Medicolegal purpose

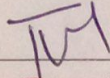
Dr. Tanuja Goyal

M.B.B.S., M.D. Path
Consultant Pathologist

All tests have Technical Limitations. Colloborative, Clinicopathological Interpretation is indicated in case of disparity test maybe repeated immediately. Report are to be interpreted by qualified medical specialist. In case of any discrepancy due to machine error or typing error, Please get it rectified immediately.



S. R. MEDICAL INSTITUTE & RESEARCH CENTRE

(A Unit of Katyayani Health Care Pvt. Ltd.)
Lauries Complex, Namner Road, Near Sai Ka Takiya X-ing, AGRA-1

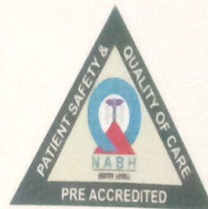

PATHOLOGY REPORT

Date	20/11/2022	Srl No.	35	Company	TPA
Name	MR. SURENDRA	Age		Sex	M
Ref. By	Dr. C/O BANK OF BARODA				

Test Name	Value	Unit	Reference Value
REFERANGE RANGE (HBA1C) :			
GOOD CONTROL	: 4.5 - 6.4	%	
FAIR CONTROL	: 6.5 - 7.4	%	
POOR CONTROL	: ABOVE 7.5	%	
REFERANGE RANGE (AVERAGE BLOOD SUGAR) :			
EXCELLENT CONTROL	: 90-120	MG/DL	
GOOD CONTROL	: 121-150	MG/DL	
AVERAGE CONTROL	: 151-180	MG /DL	
ACTION SUGGESTED	: 181-210	MG/DL	
PANIC VALUE	: > 211	MG/DL	

NOTE : AVERAGGE BLOOD SUGAR VALUES IS CALCULATED FROM HBA1C VALUE AND IT INDICATED AVERAGE BLOOD

BIOCHEMISTRY

BLOOD GLUCOSE FASTING	98.0	mg/dl	70 - 110
BLOOD GLUCOSE PP	110.0	mg/dl	upto to 140
BLOOD UREA	26.0	mg/dl	13 - 45
SERUM CREATININE	0.98	mg/dl	0.7 - 1.4
SERUM URIC ACID	4.11	mg/dl	3.4 - 7.0
SERUM BILIRUBIN	0.78	mg/dl	0.0 - 2.0
CONJUGATED (D. Bilirubin)	0.41	mg/dl	0.00 - 0.2
UNCONJUGATED (I. D. Bilirubin)	0.37	mg/dl	0.00 - 0.7
SGOT/AST	32.2	U/L	0 - 35
SGPT/ALT	41.0	U/L	0 - 40
ALKALINE PHOSPHATASE	81.6	IU/L	25 - 140
Gamma GT	38.9	U/L	10 - 50
TOTAL PROTEIN	7.89	gm/dl	6.0 - 8.6
ALBUMIN	4.25	gm/ dl	3.5 - 5.2
GLOBULIN	3.64	gm/dl	2.3 - 3.6
A/G RATIO	1.168		1.0 - 2.3

Phone : (0562) 4301222, 9359901993

e-mail : srhospital98@gmail.com

katyayanisr_group@hotmail.com

website: www.srhospital.org

CIN: U85199UP1997PTC021892

Not valid for Medicolegal purpose

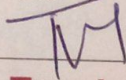
Dr. Tanuja Goyal

M.B.B.S., M.D. Path
Consultant Pathologist

Contd...3

All tests have Technical Limitations. Colloborative, Clinicopathological Interpretation is indicated in case of disparity test maybe repeated immediately. Report are to be interpreted by qualified medical specialist. In case of any discrepancy due to machine error or typing error, Please get it rectified immediately.



S. R. MEDICAL INSTITUTE & RESEARCH CENTRE

(A Unit of Katyayani Health Care Pvt. Ltd.)
Lauries Complex, Namner Road, Near Sai Ka Takiya X-ing, AGRA-1



PATHOLOGY REPORT

Date	20/11/2022	Srl No.	35	Company	TPA
Name	MR. SURENDRA	Age		Sex	M
Ref. By	Dr. C/O BANK OF BARODA				

LIPID PROFILE

SERUM CHOLESTEROL	217.1	mg/dl	100 - 202
			Normal Risk <200 mg/dl
			Borderline Risk 200-239 mg/dl
			High Risk > 239 mg/dl
SERUM TRIGLYCERIDES	134.7	mg/dl	60 - 165
			Normal Risk <150 mg/dl
			Border Line: 150-199
			High Risk: 200-499
			Very High Risk: >499
HDL CHOLESTEROL	45.9	mg/dl	35 - 79.5
LDL CHOLESTEROL	171.2	mg/dl	100 - 160
VLDL	26.94	mg/dl	0.00 - 35
TOTAL / HDL CHOLESTEROL RATIO	4.73		0.00 - 4.9
LDL / HDL CHOLESTEROL RATIO	3.73		0.00 - 3.5

ENDOCRINOLOGY

THYROID FUNCTION TEST

TOTAL T3	130	ng/dL	60.00 - 181.00
TOTAL T4	7.9	ug/dL	4.5 - 10.9
THYROID STIMULATING HORMONE (TSH) CLIA	3.65	uIU/mL	0.35 - 5.50

URINE EXAMINATION REPORT

PHYSICAL EXAMINATION

COLOUR	STRAW CLEAR
VOLUME	50 ml.

TVJ

Contd...4

Dr. Tanuja Goyal

M.B.B.S., M.D. Path
Consultant Pathologist

Phone : (0562) 4301222, 9359901993
e-mail : srhospital98@gmail.com
katyayanisr_group@hotmail.com
website: www.srhospital.org
CIN: U85199UP1997PTC021892

Not valid for Medicolegal purpose

All tests have Technical Limitations. Collaborative, Clinicopathological Interpretation is indicated in case of disparity test maybe repeated immediately. Report are to be interpreted by qualified medical specialist. In case of any discrepancy due to machine error or typing error, Please get it rectified immediately.

S. R. MEDICAL INSTITUTE & RESEARCH CENTRE

(A Unit of Katyayani Health Care Pvt. Ltd.)
Lauries Complex, Namner Road, Near Sai Ka Takiya X-ing, AGRA-1

PATHOLOGY REPORT



Date	20/11/2022	Srl No.	35	Company	TPA
Name	MR. SURENDRA	Age		Sex	M
Ref. By	Dr. C/O BANK OF BARODA				

Test Name	Value	Unit	Reference Value
SPECIFIC GRAVITY	1.020		
DEPOSIT	NIL		
CHEMICAL EXAMINATION			
REACTION	5.0		
ALBUMIN	NIL		
SUGAR	NIL		
BILE SALTS (BS)	ABSENT		
BILE PIGMENT (BP)	ABSENT		
PHOSPHATE	ABSENT		
MICROSCOPIC EXAMINATION			
PUS CELLS	2-3	/HPF	
EPITHELIAL CELLS	1-2	/HPF	
RBC'S	NIL	/HPF	
CASTS	NIL		
CRYSTALS	NIL		

** End of Report **

Phone : (0562) 4301222, 9359901993
e-mail : srhospital98@gmail.com
katyayanisr_group@hotmail.com
Reported by: BAM
Checked by: PTC021892

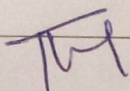
Dr. Tanuja Goyal

M.B.B.S., M.D. Path
Consultant Pathologist

Not valid for Medicolegal purpose

All tests have Technical Limitations. Collaborative, Clinicopathological Interpretation is indicated in case of disparity test maybe repeated immediately. Report are to be interpreted by qualified medical specialist. In case of any discrepancy due to machine error or typing error, Please get it rectified immediately.

ID: 1489
SIRENDRA SINGH
Male 50Years

HR : 63 bpm
P : 105 ms
PR : 184 ms
QRS : 84 ms
QT/QTc : 365/375 ms
PQRSST : 16/10/15 °
RV5/SV1 : 1.168/0.743 mV

Diagnosis Information:
Sinus Rhythm
Normal ECG

Report Confirmed by:

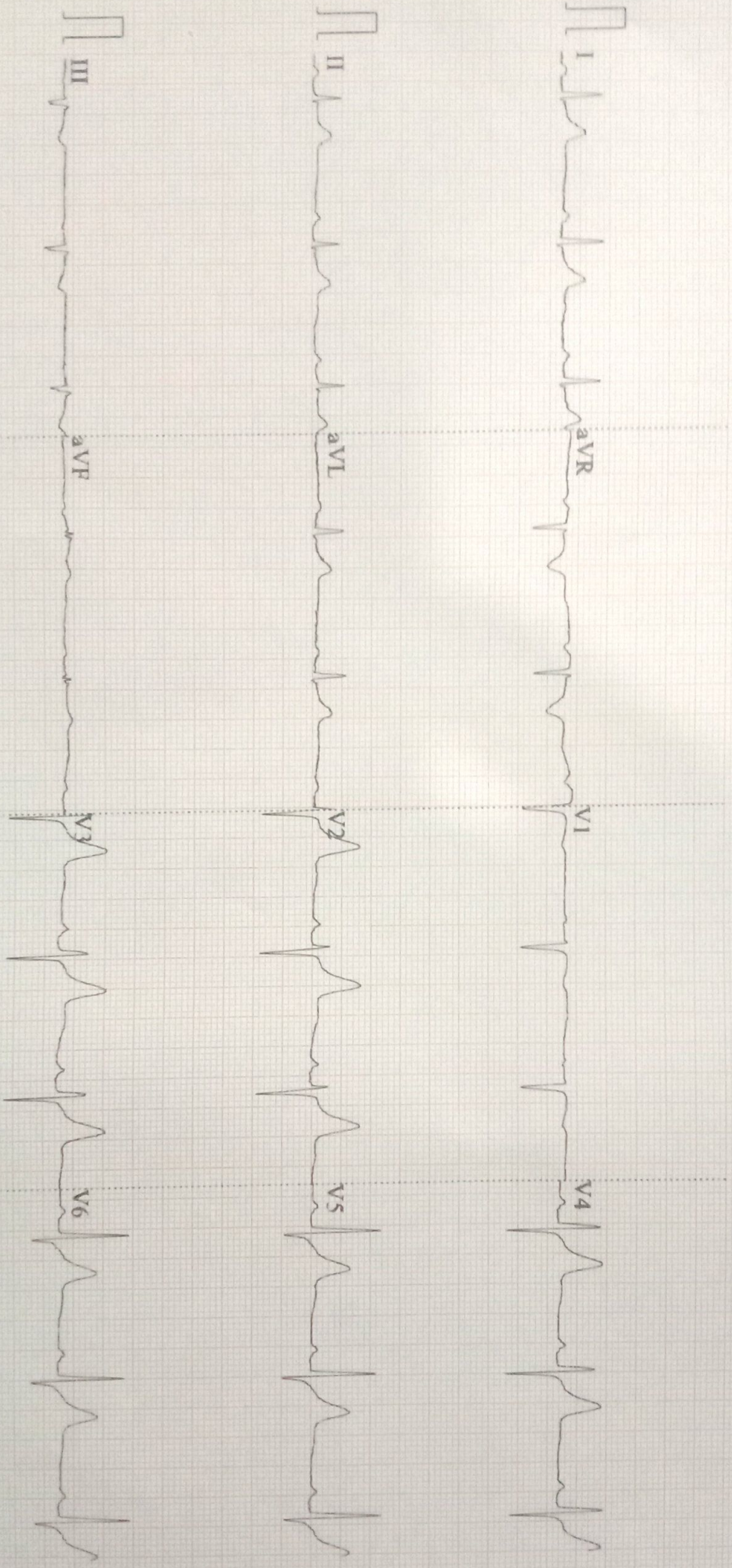

R

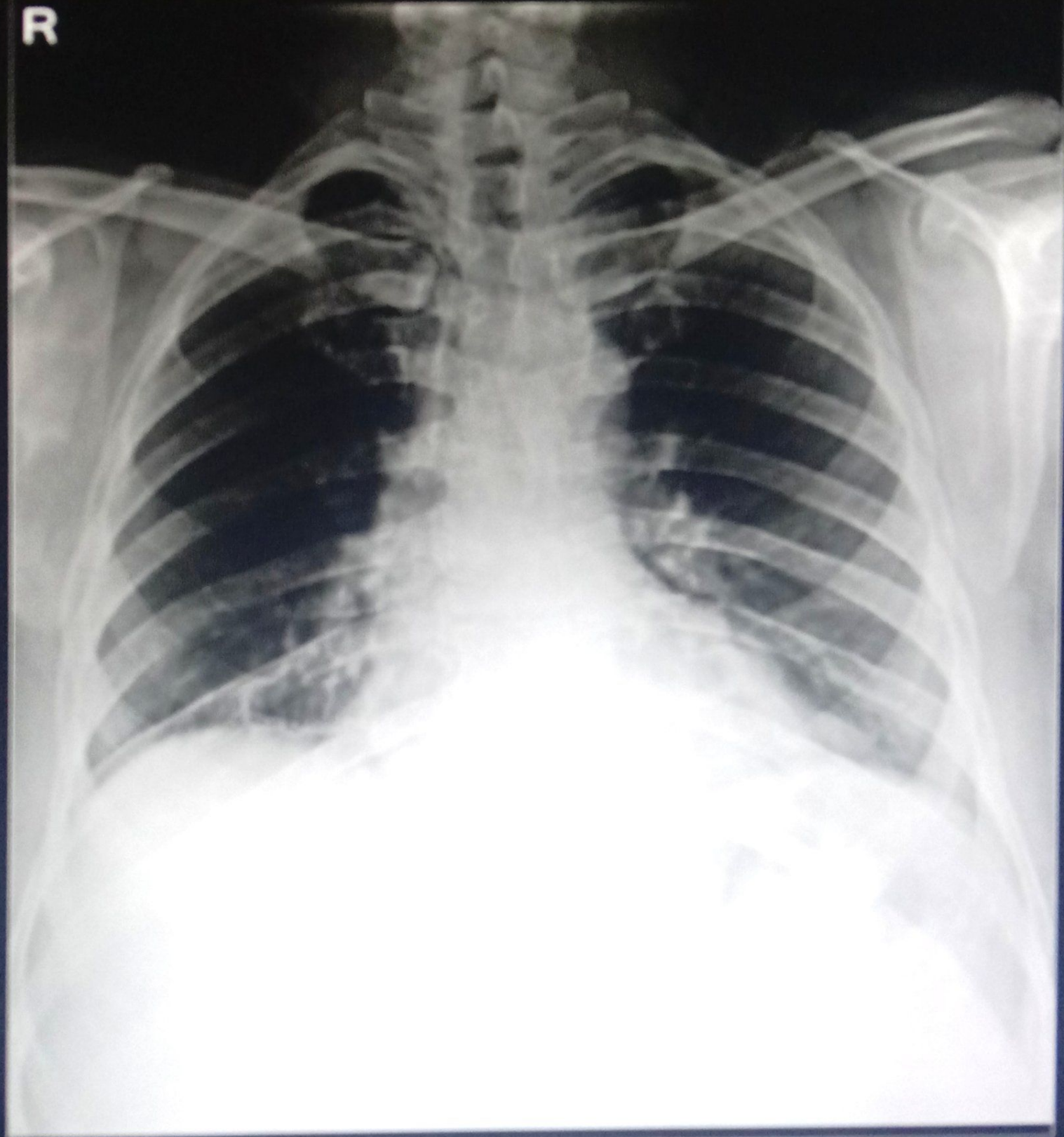

MR SURENDRA SINGH 17291 CHEST PA 11/20/22
S.R.MULTISPECIALITY HOSPITAL, NAMNER ROAD, AGRA



S. R. MEDICAL INSTITUTE & RESEARCH CENTRE

(A Unit of Katyayani Health Care Pvt. Ltd.)
Lauries Complex, Namner Road, Near Sai Ka Takiya X-ing, AGRA-1



PATHOLOGY REPORT

Date	20/11/2022	Srl No.	35	Company	TPA
Name	MR. SURENDRA	Age		Sex	M
Ref. By	Dr. C/O BANK OF BARODA				

Test Name	Value	Unit	Reference Value
HAEMATOLOGY			
HAEMOGLOBIN (Hb)	14.8	gm/dl	13.5 - 18.00
TLC (Total Leucocyte Count)	7200	/cumm	4000 - 11000
DIFFERENTIAL LEUCOCYTE COUNT			
NEUTROPHIL	58	%	45 - 75
LYMPHOCYTE	38	%	20 - 45
EOSINOPHIL	02	%	1 - 6
MONOCYTE	02	%	1 - 10
R B C (Red Blood Cell Count)	5.31	Millions/cmm	4.2 - 5.4
PLATELET COUNT	246	$\times 10^3/uL$	150 - 450
HCt (Hematocrit/PCV)	46.8	%	40 - 54
M C V (Mean Corp Volume)	88.136	fL	80.0 - 100.0
M C H (Mean Corp Hb)	27.872	pg	26.0 - 34.0
M C H C (Mean Corp Hb Conc)	31.624	g/DL	31.0 - 37.0
E.S.R. (Wintrobe)	10	mm/1st hr.	0.00 - 20
BLOOD GROUP ABO	'O'		
RH TYPING	POSITIVE		

The upper agglutination test for grouping has some limitations.
For further confirmation Resverse typing Card (Dia clon ABO/D) Method is suggested.

GLYCATED HAEMOGLOBIN (HbA1c)

<u>INVESTIGATION</u>	<u>OBSERVED VALUE</u>	<u>UNIT</u>
GLYCOSYLATED HAMOGLOBIN (HbA1c)	: 5.9	%

Phone : (0562) 4301222, 9359901993
e-mail : srhospital98@gmail.com
katyayanisr_group@hotmail.com
website: www.srhospital.org
CIN: U85199UP1997PTC021892

Not valid for Medicolegal purpose

Contd...2
Dr. Tanuja Goyal

M.B.B.S., M.D. Path
Consultant Pathologist

All tests have Technical Limitations. Colloborative, Clinicopathological Interpretation is indicated in case of disparity test maybe repeated immediately. Report are to be interpreted by qualified medical specialist. In case of any discrepancy due to machine error or typing error, Please get it rectified immediately.



S. R. MEDICAL INSTITUTE & RESEARCH CENTRE

(A Unit of Katyayani Health Care Pvt. Ltd.)
Lauries Complex, Namner Road, Near Sai Ka Takiya X-ing, AGRA-1

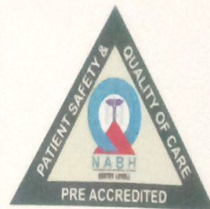

PATHOLOGY REPORT

Date	20/11/2022	Srl No.	35	Company	TPA
Name	MR. SURENDRA	Age		Sex	M
Ref. By	Dr. C/O BANK OF BARODA				

Test Name	Value	Unit	Reference Value
REFERANGE RANGE (HBA1C) :			
GOOD CONTROL	: 4.5 - 6.4	%	
FAIR CONTROL	: 6.5 - 7.4	%	
POOR CONTROL	: ABOVE 7.5	%	
REFERANGE RANGE (AVERAGE BLOOD SUGAR) :			
EXCELLENT CONTROL	: 90-120	MG/DL	
GOOD CONTROL	: 121-150	MG/DL	
AVERAGE CONTROL	: 151-180	MG /DL	
ACTION SUGGESTED	: 181-210	MG/DL	
PANIC VALUE	: > 211	MG/DL	

NOTE : AVERAGGE BLOOD SUGAR VALUES IS CALCULATED FROM HBA1C VALUE AND IT INDICATED AVERAGE BLOOD

BIOCHEMISTRY

BLOOD GLUCOSE FASTING	98.0	mg/dl	70 - 110
BLOOD GLUCOSE PP	110.0	mg/dl	upto to 140
BLOOD UREA	26.0	mg/dl	13 - 45
SERUM CREATININE	0.98	mg/dl	0.7 - 1.4
SERUM URIC ACID	4.11	mg/dl	3.4 - 7.0
SERUM BILIRUBIN	0.78	mg/dl	0.0 - 2.0
CONJUGATED (D. Bilirubin)	0.41	mg/dl	0.00 - 0.2
UNCONJUGATED (I. D. Bilirubin)	0.37	mg/dl	0.00 - 0.7
SGOT/AST	32.2	U/L	0 - 35
SGPT/ALT	41.0	U/L	0 - 40
ALKALINE PHOSPHATASE	81.6	IU/L	25 - 140
Gamma GT	38.9	U/L	10 - 50
TOTAL PROTEIN	7.89	gm/dl	6.0 - 8.6
ALBUMIN	4.25	gm/ dl	3.5 - 5.2
GLOBULIN	3.64	gm/dl	2.3 - 3.6
A/G RATIO	1.168		1.0 - 2.3

Phone : (0562) 4301222, 9359901993

e-mail : srhospital98@gmail.com

katyayanisr_group@hotmail.com

website: www.srhospital.org

CIN: U85199UP1997PTC021892

Not valid for Medicolegal purpose

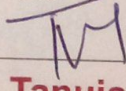
Dr. Tanuja Goyal

M.B.B.S., M.D. Path
Consultant Pathologist

Contd...3

All tests have Technical Limitations. Colloborative, Clinicopathological Interpretation is indicated in case of disparity test maybe repeated immediately. Report are to be interpreted by qualified medical specialist. In case of any discrepancy due to machine error or typing error, Please get it rectified immediately.



S. R. MEDICAL INSTITUTE & RESEARCH CENTRE

(A Unit of Katyayani Health Care Pvt. Ltd.)
Lauries Complex, Namner Road, Near Sai Ka Takiya X-ing, AGRA-1



PATHOLOGY REPORT

Date	20/11/2022	Srl No.	35	Company	TPA
Name	MR. SURENDRA	Age		Sex	M
Ref. By	Dr. C/O BANK OF BARODA				

LIPID PROFILE

SERUM CHOLESTEROL	217.1	mg/dl	100 - 202
			Normal Risk <200 mg/dl
			Borderline Risk 200-239 mg/dl
			High Risk > 239 mg/dl
SERUM TRIGLYCERIDES	134.7	mg/dl	60 - 165
			Normal Risk <150 mg/dl
			Border Line: 150-199
			High Risk: 200-499
			Very High Risk: >499
HDL CHOLESTEROL	45.9	mg/dl	35 - 79.5
LDL CHOLESTEROL	171.2	mg/dl	100 - 160
VLDL	26.94	mg/dl	0.00 - 35
TOTAL / HDL CHOLESTEROL RATIO	4.73		0.00 - 4.9
LDL / HDL CHOLESTEROL RATIO	3.73		0.00 - 3.5

ENDOCRINOLOGY

THYROID FUNCTION TEST

TOTAL T3	130	ng/dL	60.00 - 181.00
TOTAL T4	7.9	ug/dL	4.5 - 10.9
THYROID STIMULATING HORMONE (TSH) CLIA	3.65	uIU/mL	0.35 - 5.50

URINE EXAMINATION REPORT

PHYSICAL EXAMINATION

COLOUR	STRAW CLEAR
VOLUME	50 ml.

TVJ

Contd...4

Phone : (0562) 4301222, 9359901993
e-mail : srhospital98@gmail.com
katyayanisr_group@hotmail.com
website: www.srhospital.org
CIN: U85199UP1997PTC021892

Dr. Tanuja Goyal

M.B.B.S., M.D. Path
Consultant Pathologist

Not valid for Medicolegal purpose

All tests have Technical Limitations. Collaborative, Clinicopathological Interpretation is indicated in case of disparity test may be repeated immediately. Report are to be interpreted by qualified medical specialist. In case of any discrepancy due to machine error or typing error, Please get it rectified immediately.

S. R. MEDICAL INSTITUTE & RESEARCH CENTRE

(A Unit of Katyayani Health Care Pvt. Ltd.)
Lauries Complex, Namner Road, Near Sai Ka Takiya X-ing, AGRA-1

PATHOLOGY REPORT



Date	20/11/2022	Srl No.	35	Company	TPA
Name	MR. SURENDRA	Age		Sex	M
Ref. By	Dr. C/O BANK OF BARODA				

Test Name	Value	Unit	Reference Value
SPECIFIC GRAVITY	1.020		
DEPOSIT	NIL		
CHEMICAL EXAMINATION			
REACTION	5.0		
ALBUMIN	NIL		
SUGAR	NIL		
BILE SALTS (BS)	ABSENT		
BILE PIGMENT (BP)	ABSENT		
PHOSPHATE	ABSENT		
MICROSCOPIC EXAMINATION			
PUS CELLS	2-3	/HPF	
EPITHELIAL CELLS	1-2	/HPF	
RBC'S	NIL	/HPF	
CASTS	NIL		
CRYSTALS	NIL		

** End of Report **

Phone : (0562) 4301222, 9359901993
e-mail : srhospital98@gmail.com
katyayanisr_group@hotmail.com
Reported by: BAM
Checked by: PTC021892

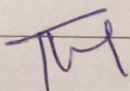
Dr. Tanuja Goyal

M.B.B.S., M.D. Path
Consultant Pathologist

Not valid for Medicolegal purpose

All tests have Technical Limitations. Collaborative, Clinicopathological Interpretation is indicated in case of disparity test maybe repeated immediately. Report are to be interpreted by qualified medical specialist. In case of any discrepancy due to machine error or typing error, Please get it rectified immediately.

ID: 1489
SURENDRA SINGH
Male 50Years

HR : 63 bpm
P : 105 ms
PR : 184 ms
QRS : 84 ms
QT/QTc : 365/375 ms
PQRSST : 16/10/15 °
RV5/SV1 : 1.168/0.743 mV

Diagnosis Information:
Sinus Rhythm
Normal ECG

Report Confirmed by:

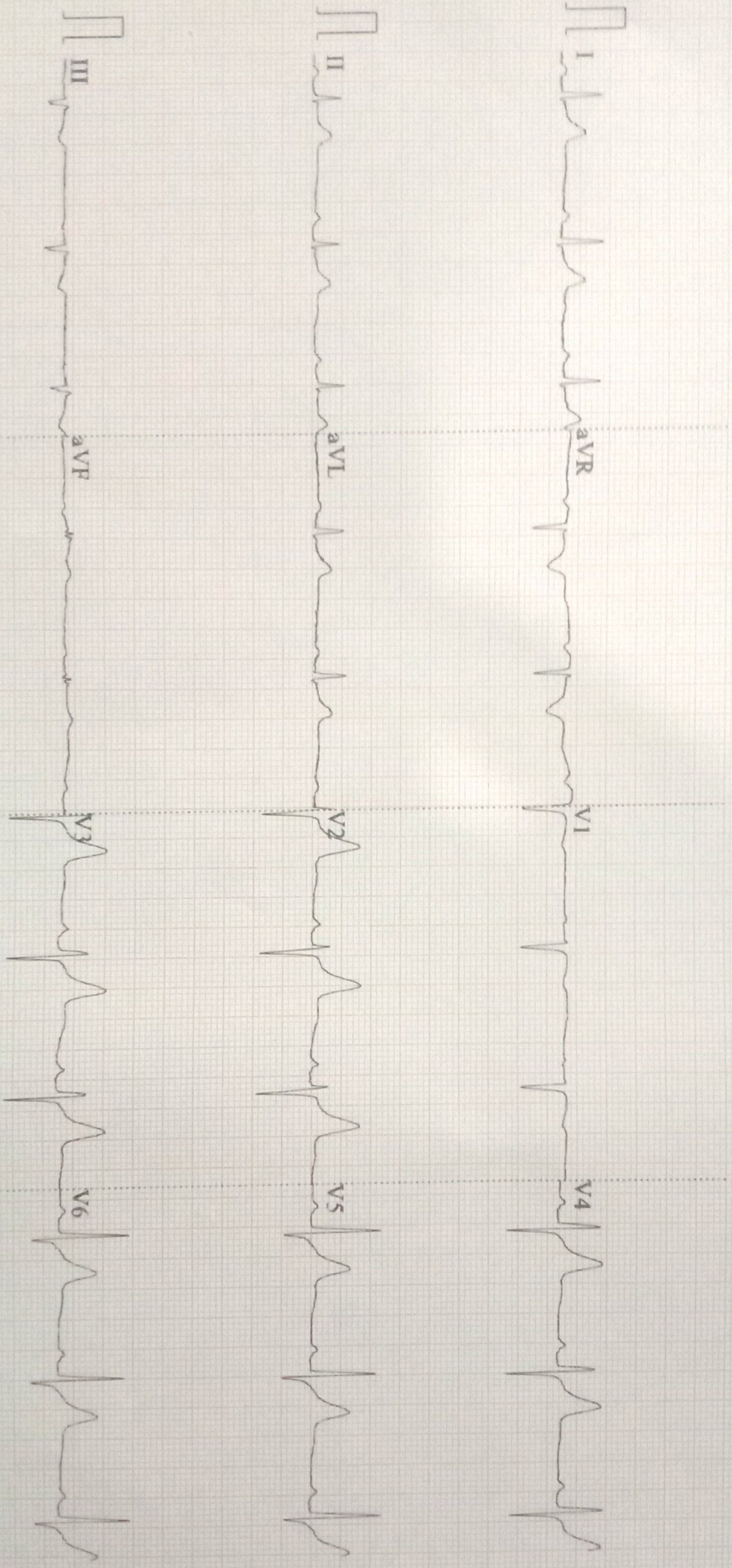

R

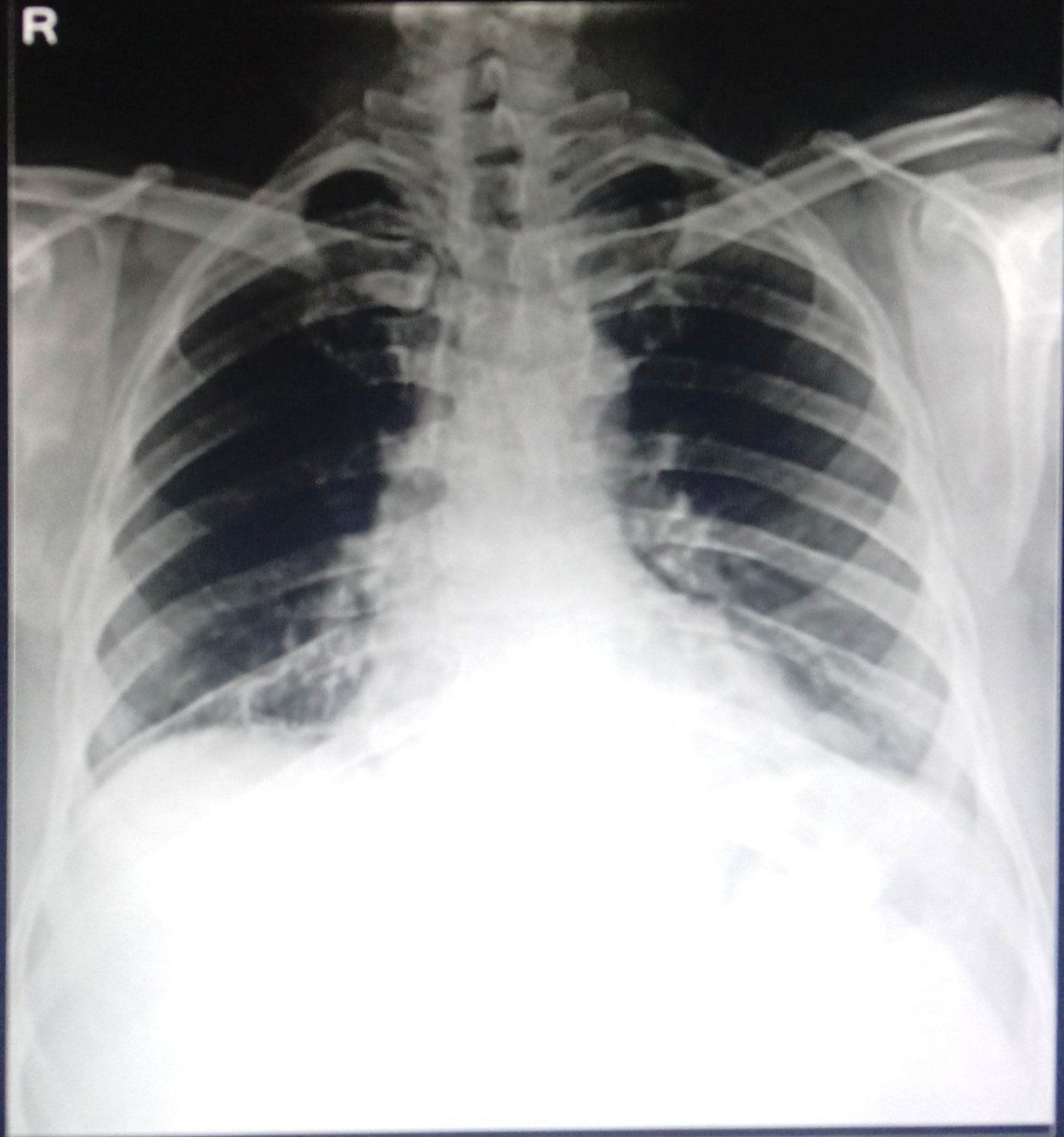

MR SURENDRA SINGH 17291 CHEST PA 11/20/22
S.R.MULTISUPERSPECIALITY HOSPITAL, NAMNER ROAD, AGRA