



OPD PRESCRIPTION

Patient Name :	Mrs.isha yadav	UHID :	BER/2023/18994	Age/Gender :	34/Female
OPD Bill No :	OPD/18994	Address :	pakur ranchi	Mobile No. :	9546856265
Consultant :	Dr. Pradeep Kumar Thakur	Date :	04-11-2023 16:20:27		

BP : Systolic: 110/70
Diastolic: mmHg
Height : 154cm
Weight : 49.2Kg
Pulse : 85bpm
SPO2 : 99%

To whom it may concern.

It is to certify Mrs. Isha yadav 34yrs/f. has been examined by me.

She is physically & mentally fit to join duty.

Dr. Pradeep Kr. Thakur
MBBS, DEM, MHM
Fellowship in Pulmonology
Reg. No.- JMC 6080

Mrs. Isha Yadav, Age- 34 Yr
ID: 202318994

04.11.2023 10:59:17
BERLIN DIAGNOSTIC & DAY CARE
BARIATU
RANCHI

QRS : 70 ms
QT / QTcBaz : 408 / 437 ms
PR : 138 ms
P : 78 ms
RR / PP : 870 / 869 ms
P / QRS / T : 76 / 45 / 38 degrees

Normal sinus rhythm
Normal ECG

Dr. Krishna Murari Prasad
MBBS, MD, Cardiology



Location:
Room:
Order Number:
Indication:
Medication 1:
Medication 2:
Medication 3:

Technician:
Ordering Ph:
Referring Ph:
Attending Ph:

69 bpm
- / - mmHg

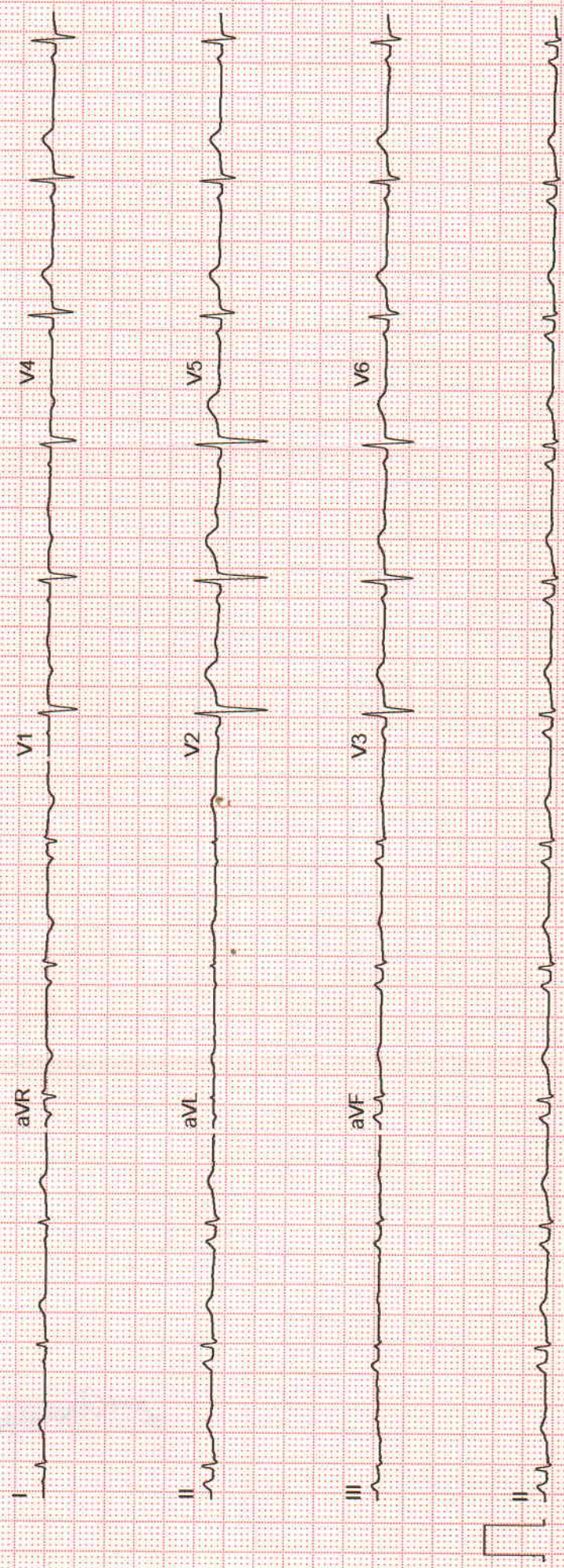

Patient Name ▶ Jisha Yadav

MRD No. ▶ 11045 Date ▶ 04 NOV 2023 Age ▶ 34 Sex M F

IOP — Right Eye 20
 — Left Eye 19

Right Eye 6/6
 — VISION 05
 Left Eye 6/6

Diagnosis

Δ : Both eyes anterior segment normal
 Both eyes posterior segment normal.

Adv

- epl Cellusofta gel
 1-1-1 (3E) x 1 month
- Digisafe glasses.
- Review in 6 months

Dr. Smruti Savale
 MBBS, MS (OPHTHAL), FICO(UK), FCE
 Seal and Signature of the treating Doctor
 Cataract, Cornea & Refractive Surgeon

REGISTER NOW

📞 1800 1200 111



BERLIN DIAGNOSTICS & DAY CARE

Patient Name : MRS. ISHA YADAV BER/2023/18994

Age / Gender : 34 years / Female

Patient ID : 7345

Referral : Dr. mediwheel

Collection Time : Nov 04, 2023, 11:25 a.m.

Reporting Time : Nov 04, 2023, 03:36 p.m.

Sample ID :



2311000026

Test Description	Value(s)	Reference Range
------------------	----------	-----------------

COMPLETE BLOOD COUNT (CBC)

Hb (Haemoglobin)	14.2	Male : 13.0-18.0 Female : 12-16.5 Infant : 13.5-19.5 Children : 12.0-14.5	gm/dl
RBC Count	4.73	4.5 - 6.5	millions/cumm
TLC (Total Leucocyte Count)	4100	4000 - 11000	/cumm

DIFFERENTIAL COUNT

Neutrophils	53	40 - 65	%
Lymphocytes	36	20 - 45	%
Monocytes	07	1 - 10	%
Eosinophils	04	1 - 6	%
Basophils	0	0 - 1	%
Platelet Count	1.59	1.50 - 4.5	Lakhs/cumm
HCT (HAEMATOCRIT)	42.7	35 - 54	%
MCV (Mean Corpuscular Volume)	90.27	76 - 96	fl
MCH (Mean Corpuscular Haemoglobin)	30.02	27 - 32	pg
MCHC (Mean Corpuscular Hb Concentration)	33.26	32 - 35	gm/dl

NOTE

Comment

ESR (ERYTHROCYTE SEDIMENTATION RATE)

ESR 1st Hour	15	0 - 20	Mm/hr
Method	Wintrobe's		

BLOOD GROUP

ABO Grouping	O
Rh Grouping	POSITIVE

LIVER FUNCTION TEST with GGT(LFT)

Total Bilirubin	0.65	0.30 - 1.20	mg/dl
Direct Bilirubin	0.27	< 0.30	mg/dl

Scan to Validate



Address :- OPP. DAV NANDRAJ PUBLIC SCHOOL , BOOTY ROAD, BARIATU RANCHI-834009

CONTACT:18008913990/9341529301 TEL : 0651-2952017

EMAIL : info@berlindiagnosics.com



BERLIN DIAGNOSTICS & DAY CARE

Patient Name : MRS. ISHA YADAV BER/2023/18994

Age / Gender : 34 years / Female

Patient ID : 7345

Referral : Dr. mediwheel

Collection Time : Nov 04, 2023, 11:25 a.m.

Reporting Time : Nov 04, 2023, 03:36 p.m.

Sample ID :



2311000026

Test Description	Value(s)	Reference Range	
Indirect Bilirubin	0.38	< 1.10	mg/dl
SGOT (Aspartate Amino Transferase - AST)	19	15 - 35	U/L
SGPT (Alanine Amino Transferase - ALT)	16	15 - 45	U/L
Alkaline Phosphatase	91	53 - 141	IU/L
Total Proteins	6.51	6.0 - 8.4	g/dl
Albumin	3.69	3.2 - 5.0	g/dl
Globulin	2.82	2.0 - 3.5	g/dl
Alb/Glo Ratio	1.31	-	
S. Gamma GT	17.87	0 - 36	U/L
NOTE			

BLOOD UREA NITROGEN (BUN)

Result	7.88	6.0 - 20.0	mg/dl
Method	Spectrophotometry		

BUN/CREATININE RATIO

BUN/ CREATININE	12.51	8:1 - 20:1	mg/dl
-----------------	-------	------------	-------

CREATININE

Method	Spectrophotometry		
Creatinine	0.63	Male : 0.6-1.40 Female : 0.6-1.2	mg/dl
NOTE			

URIC ACID Serum

Method	Spectrophotometry		
Result	3.99	Male : 3.4 - 7.0 Female : 2.5 - 6.0	mg/dl
NOTE			

LIPID PROFILE

Scan to Validate



Address :- OPP. DAV NANDRAJ PUBLIC SCHOOL , BOOTY ROAD, BARIATU RANCHI-834009

CONTACT:18008913990/9341529301 TEL : 0651-2952017

EMAIL : info@berlindiagnosics.com



BERLIN DIAGNOSTICS & DAY CARE

Patient Name : MRS. ISHA YADAV BER/2023/18994

Age / Gender : 34 years / Female

Patient ID : 7345

Referral : Dr. mediwheel

Collection Time : Nov 04, 2023, 11:25 a.m.

Reporting Time : Nov 04, 2023, 03:36 p.m.

Sample ID :



2311000026

Test Description	Value(s)	Reference Range	
S.Cholesterol	166	Desirable : < 200 Borderline high : 200 - 239 Undesirable : > 240	mg/dl
S.Triglycerides	108	Desirable : < 150 Borderline high : 150 - 199 High : 200 - 499 Very High : > 500	mg/dl
S. HDL	47	Undesirable : < 40 Borderline : 40 - 59 Desirable : > 60	mg/dl
S. LDL	97.40	Desirable : < 130 Borderline : 130-159 Undesirable : > 160	mg/dl
S. VLDL	21.60	5 - 51	mg/dl
LDLC/HDLC Ratio	2.07	0 - 3.2	
S.Cholesterol/HDLC Ratio	3.53	0-4.5	
NOTE			

BLOOD GLUCOSE LEVEL (FASTING)

Glucose Fasting	79	70 - 110	mg/dl
Method	GOD POD		
NOTE			

BLOOD GLUCOSE LEVEL - PP (AFTER DINNER)

Glucose PP (After Dinner)	95	80 - 140	mg/dl
---------------------------	----	----------	-------

GLYCOSYLATED HAEMOGLOBIN (GHB / HBA1c)

Result	5.7	Normal : 4 - 6 Good Control : <7 Fair Control : 7 - 9 Poor Control : >9	%
Method	High Pressure Liquid Chromatography		

URINE ROUTINE EXAMINATION REPORT

Scan to Validate



Address :- OPP. DAV NANDRAJ PUBLIC SCHOOL , BOOTY ROAD, BARIATU RANCHI-834009

CONTACT:18008913990/9341529301 TEL : 0651-2952017

EMAIL : info@berlindiagnosics.com



BERLIN DIAGNOSTICS & DAY CARE

Patient Name : MRS. ISHA YADAV BER/2023/18994

Age / Gender : 34 years / Female

Patient ID : 7345

Referral : Dr. mediwheel

Collection Time : Nov 04, 2023, 11:25 a.m.

Reporting Time : Nov 04, 2023, 03:36 p.m.

Sample ID :



2311000026

Test Description	Value(s)	Reference Range
<u>PHYSICAL EXAMINATION</u>		
Volume	30	ml
Colour	Straw	
Appearance	Clear	
Specific Gravity	1.010	1.010 - 1.030
Reaction (PH)	6.0	4.8 - 7.6
<u>CHEMICAL EXAMINATION</u>		
Protein	Absent	Absent
Glucose	Absent	Absent
Ketones	Absent	Absent
Nitrite	Negative	Negative
Urobilinogen	Normal	Normal
<u>MICROSCOPIC EXAMINATION</u>		
Pus Cells	Occasional	0 - 5 -- /hpf
RBC	Absent	0 - 1 -- /hpf
Epithelial Cells	2 - 3	0 - 5 -- /hpf
Casts	Absent	NIL -- /LPF
Crystals	Absent	NIL --

END OF REPORT

Dr. Rajeev
MD Pathologist

Scan to Validate



Address :- OPP. DAV NANDRAJ PUBLIC SCHOOL , BOOTY ROAD, BARIATU RANCHI-834009

CONTACT:18008913990/9341529301 TEL : 0651-2952017

EMAIL : info@berlindiagnosics.com

YADAV, MRS. ISHA
Patient ID 202318994
04.11.2023
12:31:34pm

BRUCE
0.0 km/h
0.0%

PRETEST
SUPINE
05:10

88 bpm
110/70 mmHg

Measured at 60ms Post J (10mm/mV)
Auto Points

Lead	ST(mm)	Lead	ST(mm)
I	0.10	V1	0.25
II	-0.25	V2	0.55
III	-0.35	V3	0.30
aVR	0.10	V4	0.10
aVL	0.20	V5	0.00
aVF	-0.30	V6	-0.05

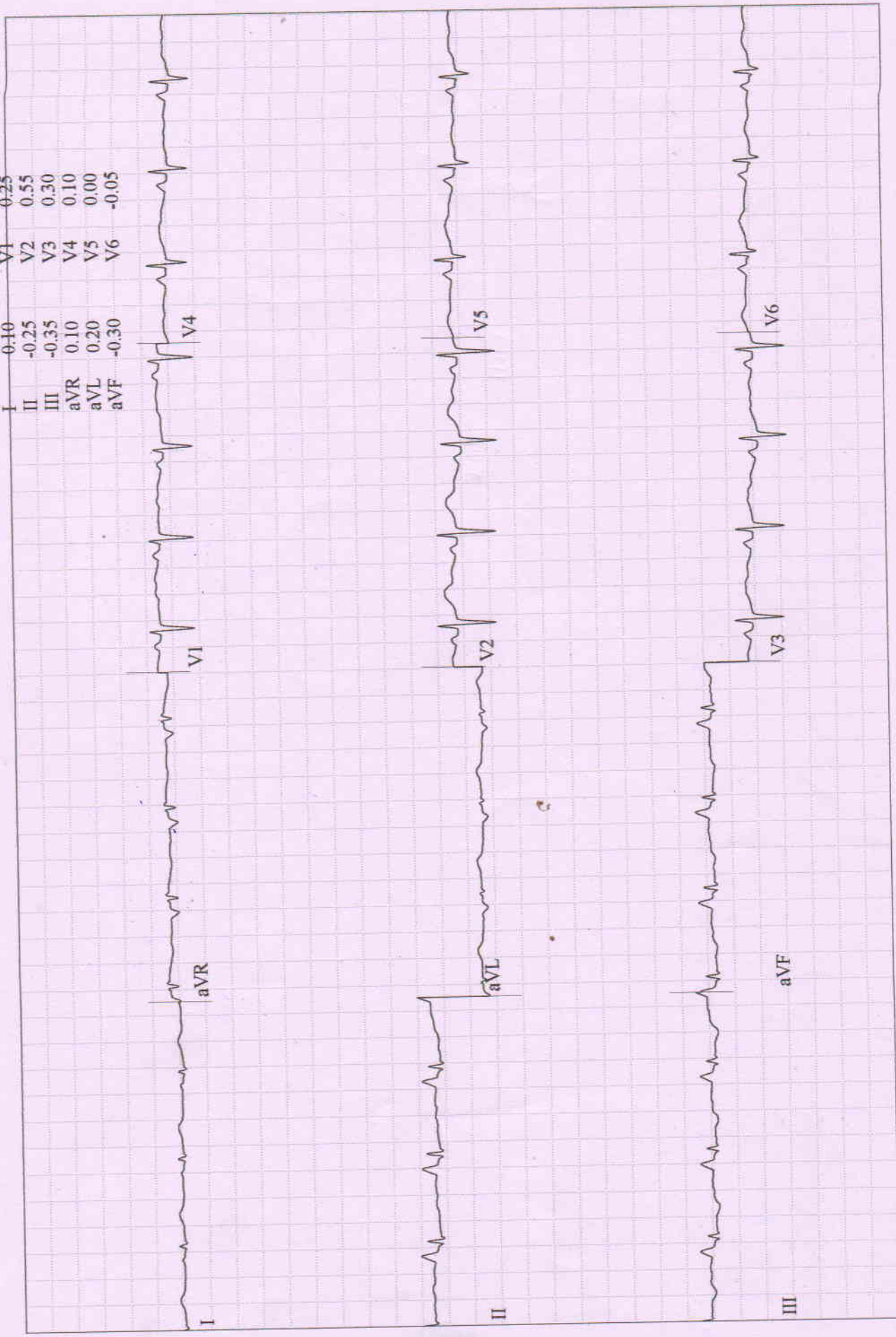

YADAV, MRS. ISHA
Patient ID 202318994
04.11.2023
12.31:58pm

12-Lead Report
PRETEST
STANDING
05:34

93 bpm

BERLIN DIAGNOSTICS AND DAY CARE

BRUCE
0.0 km/h
0.0%

Measured at 60ms Post J (10mm/mV)
Auto Points

Lead	ST(mm)	Lead	ST(mm)
I	0.10	V1	0.20
II	-0.20	V2	0.50
III	-0.30	V3	0.30
aVR	0.10	V4	0.10
aVL	0.25	V5	0.05
aVF	-0.25	V6	0.05

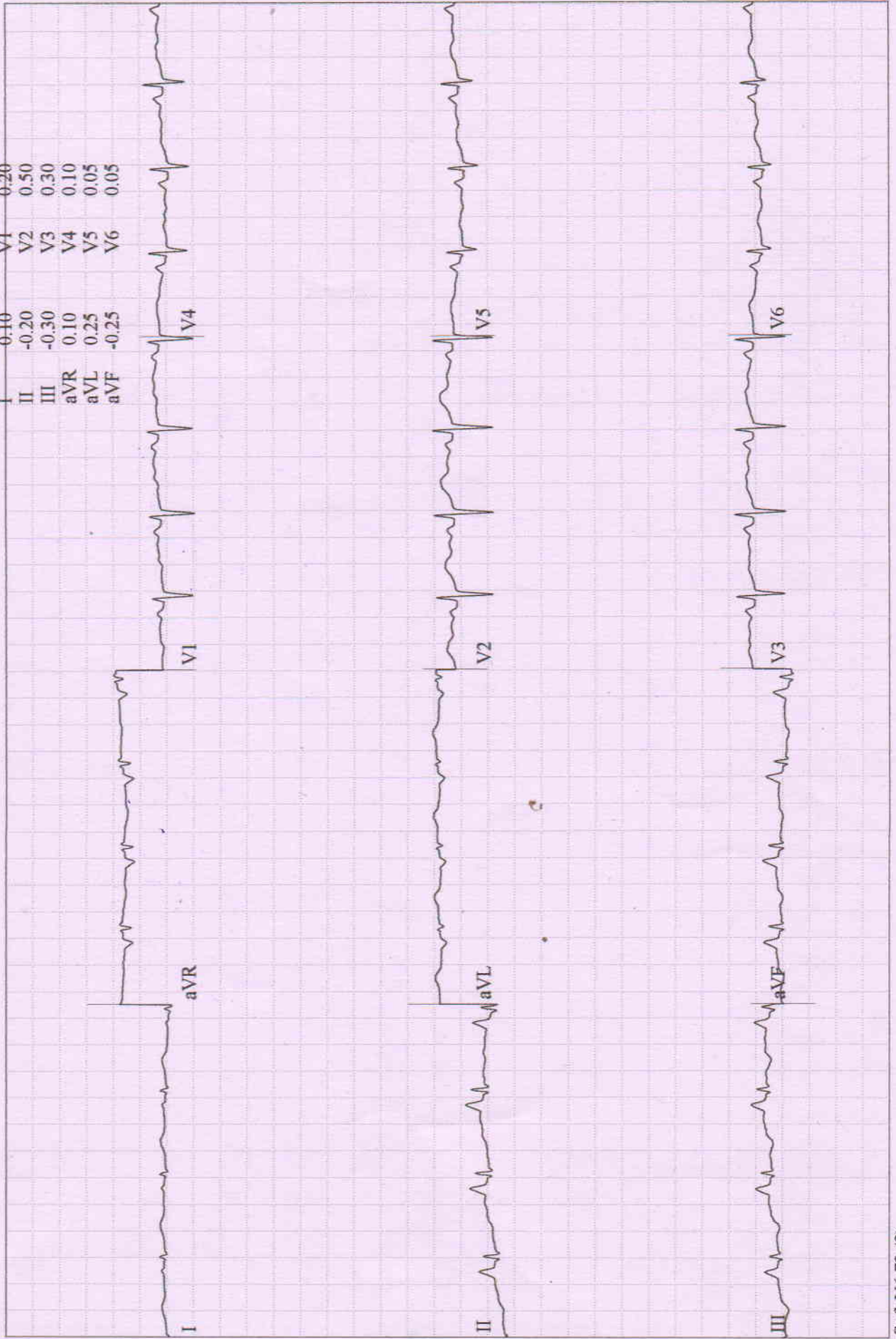

YADAV, MRS. ISHA
Patient ID 202318994
04.11.2023
12:33:00pm

12-Lead Report
PRETEST
HYPERV.
06:36

93 bpm
110/70 mmHg

BRUCE
0.0 km/h
0.0 %

BERLIN DIAGNOSTICS AND DAY CARE

Measured at 60ms Post J (10mm/mV)
Auto Points

Lead	ST(mm)	Lead	ST(mm)
I	-0.15	V1	-0.25
II	-0.30	V2	0.55
III	-0.40	V3	0.35
aVR	0.05	V4	0.15
aVL	0.25	V5	0.05
aVF	-0.30	V6	0.05

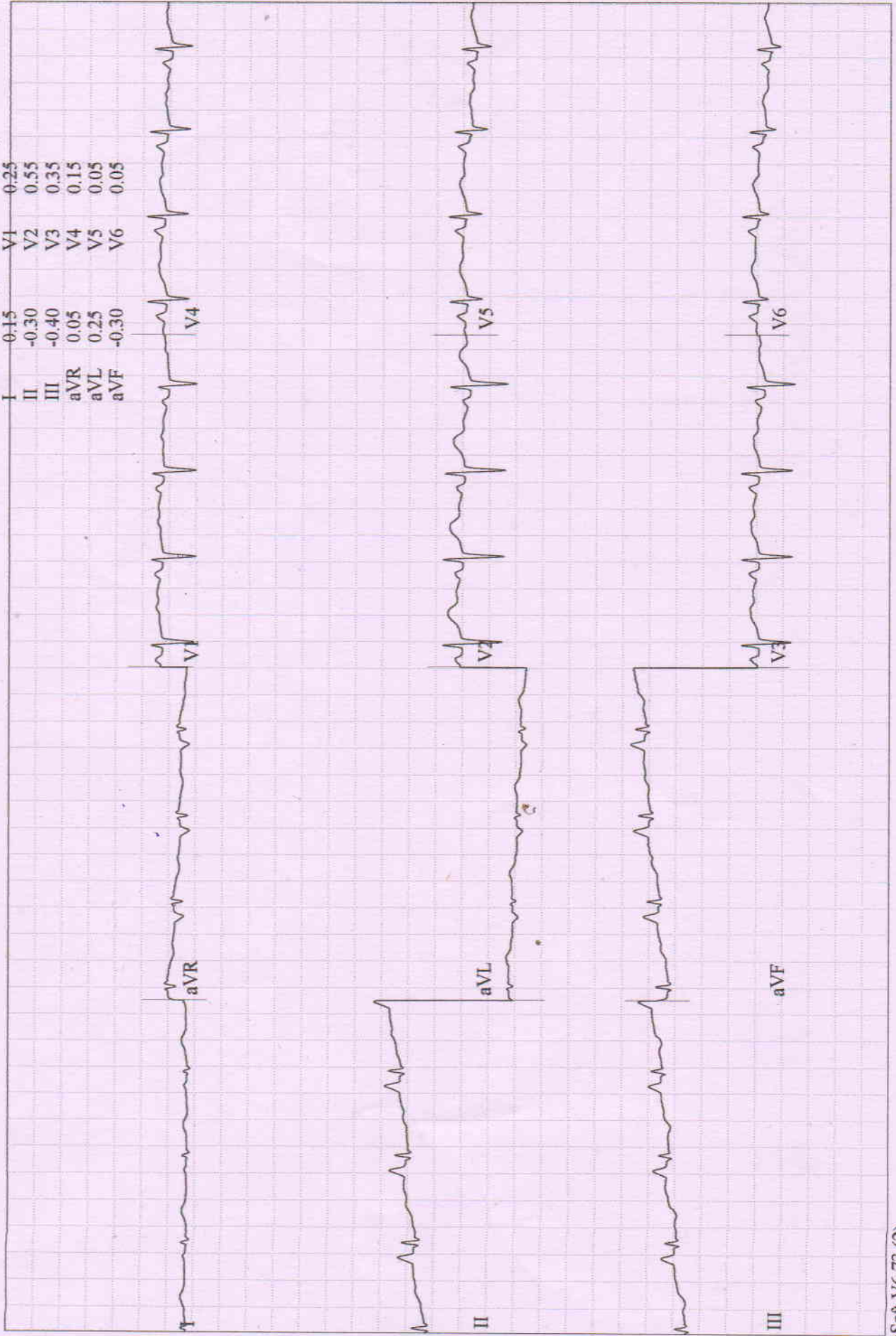

12-Lead Report

BRUCE
0.0 km/h
0.0 %

PRETEST
WARM-UP
07:02

93 bpm
110/70 mmHg

YADAV, MRS. ISHA
Patient ID 202318994
04.11.2023
12:33:26pm

Measured at 60ms Post J (10mm/mV)
Auto Points

Lead	ST(mm)	Lead	ST(mm)
I	0.10	V1	0.25
II	-0.30	V2	0.55
III	-0.40	V3	0.40
aVR	0.10	V4	0.15
aVL	0.25	V5	0.05
aVF	-0.30	V6	-0.05

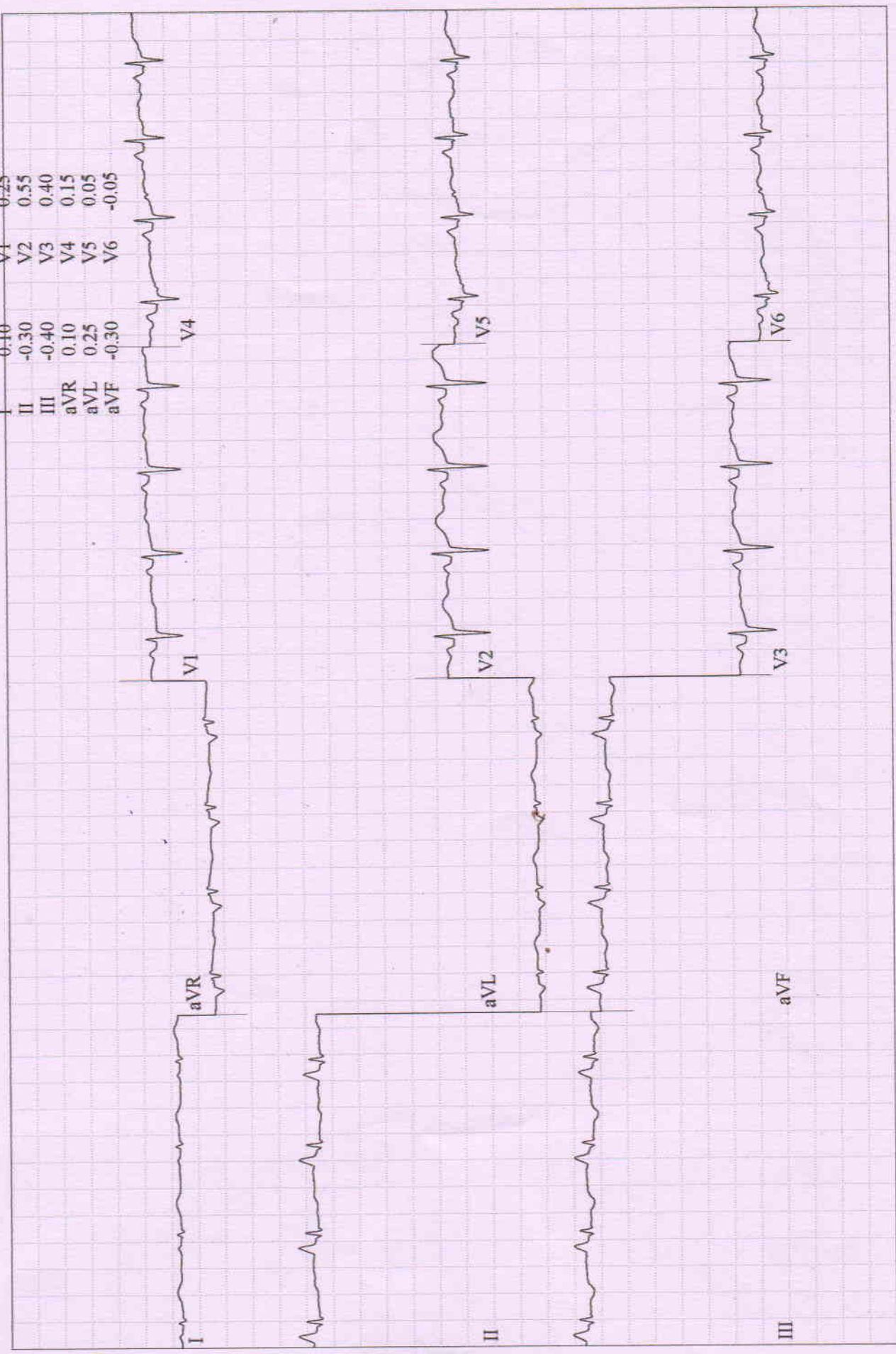

Comparative Medians Report

BRUCE
2.7 km/h
10.0 %

EXERCISE
STAGE 1
02:50

123 bpm
120/80 mmHg

YADAV, MRS. ISHA
Patient ID 202318994
04.11.2023
12:36:32pm

Lead
ST Level (mm)
ST Slope (mV/s)

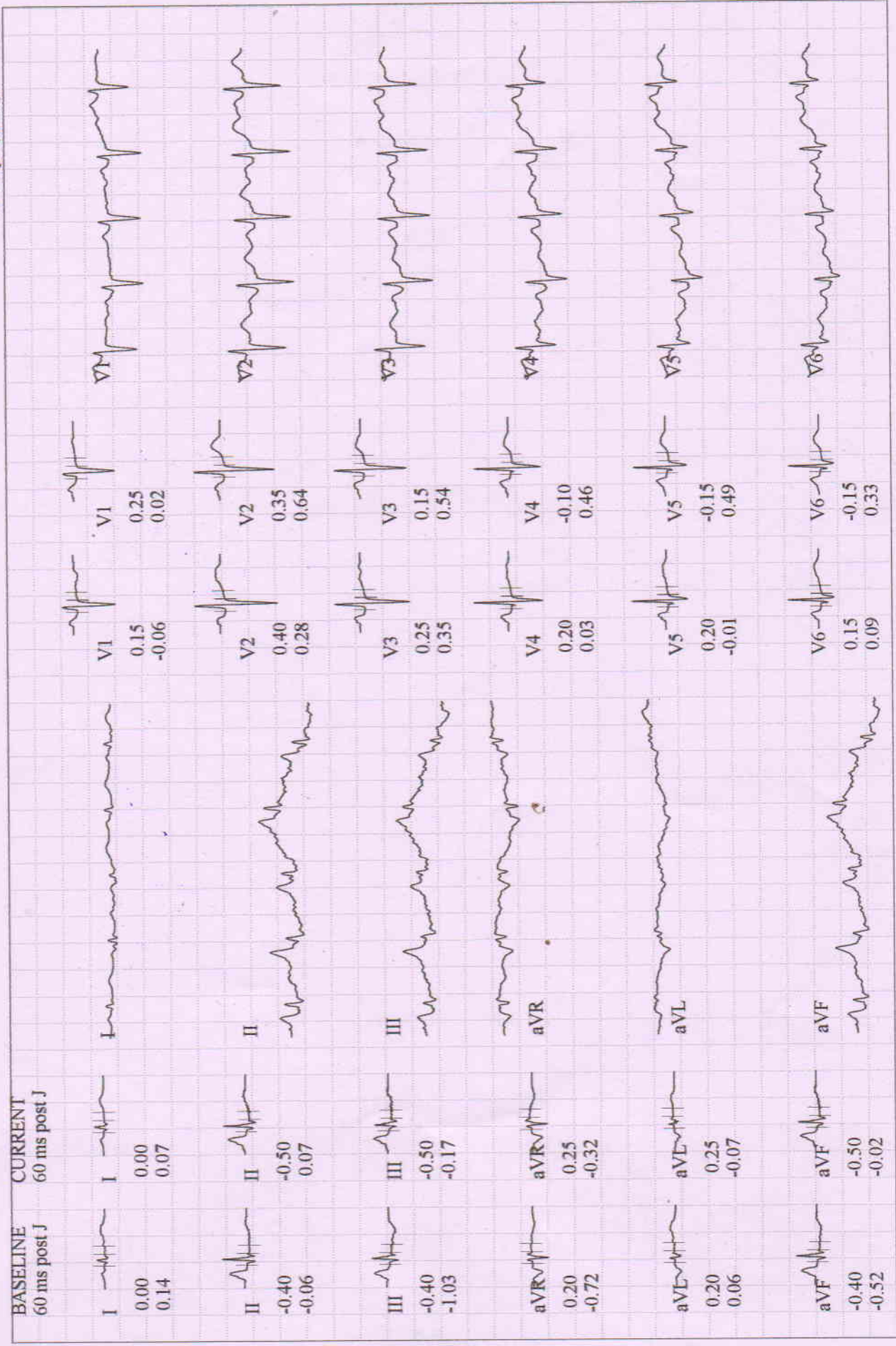

YADAV, MRS. ISHA
 Patient ID 202318994
 04.11.2023
 12:39:32pm

Comparative Medians Report

BRUCE
 4.0 km/h
 12.0 %

148 bpm
 130/88 mmHg

BERLIN DIAGNOSTICS AND DAY CARE

Lead
 ST Level (mm)
 ST Slope (mV/s)

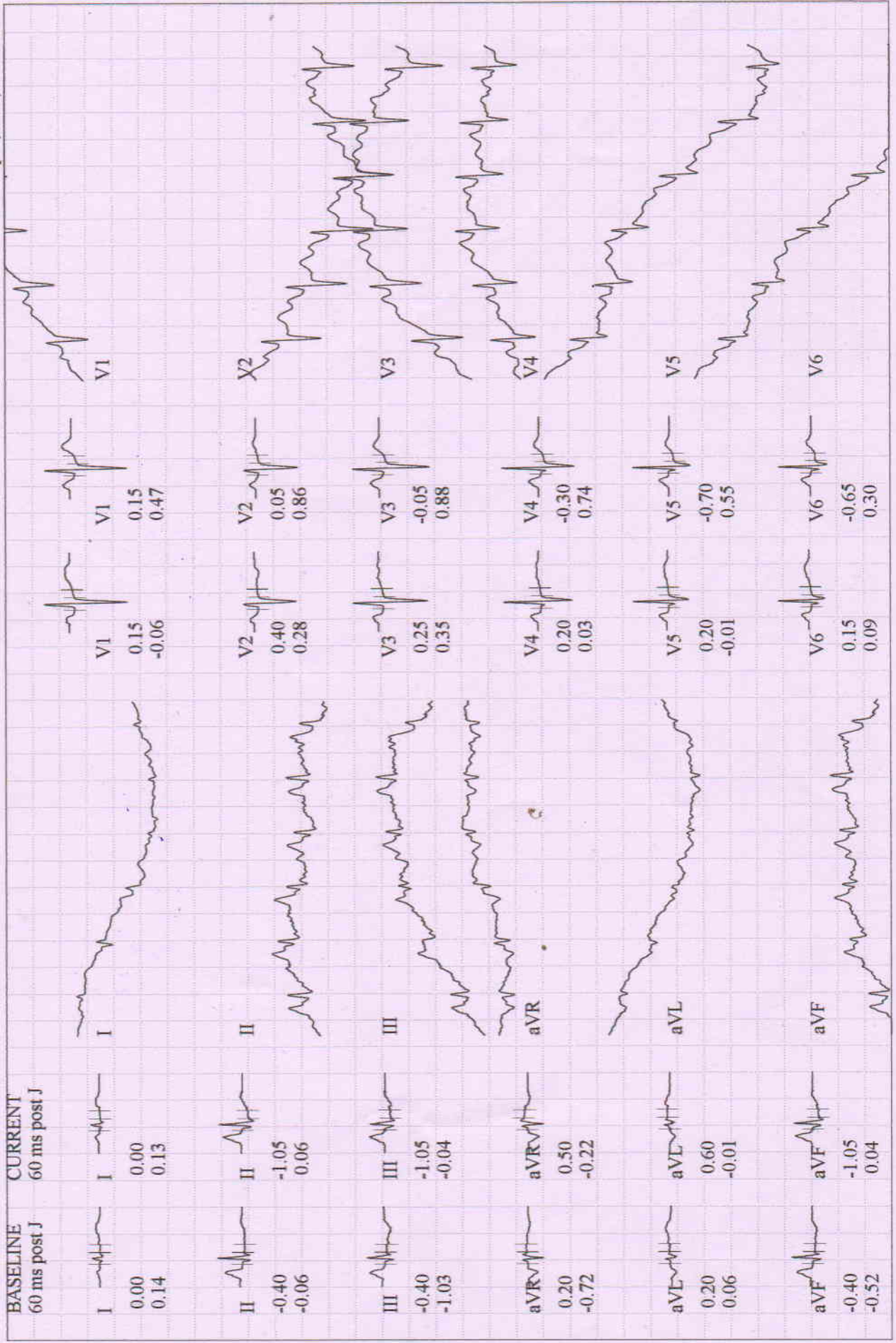

12-Lead Report (PEAK EXERCISE)

YADAV, MRS. ISHA
Patient ID 202318994
04.11.2023
12:40:56pm

BRUCE
5.4 km/h
14.0 %
STAGE:3
07:09

171 bpm

Measured at 60ms Post J (10mm/mV)
Auto Points

Lead ST(mm) Lead ST(mm)

Lead	ST(mm)	Lead	ST(mm)
V1	0.00	V5	-0.60
V2	-1.05	V6	-0.60
V3	-1.10		
V4	0.50		
V5	0.50		
V6	-1.10		

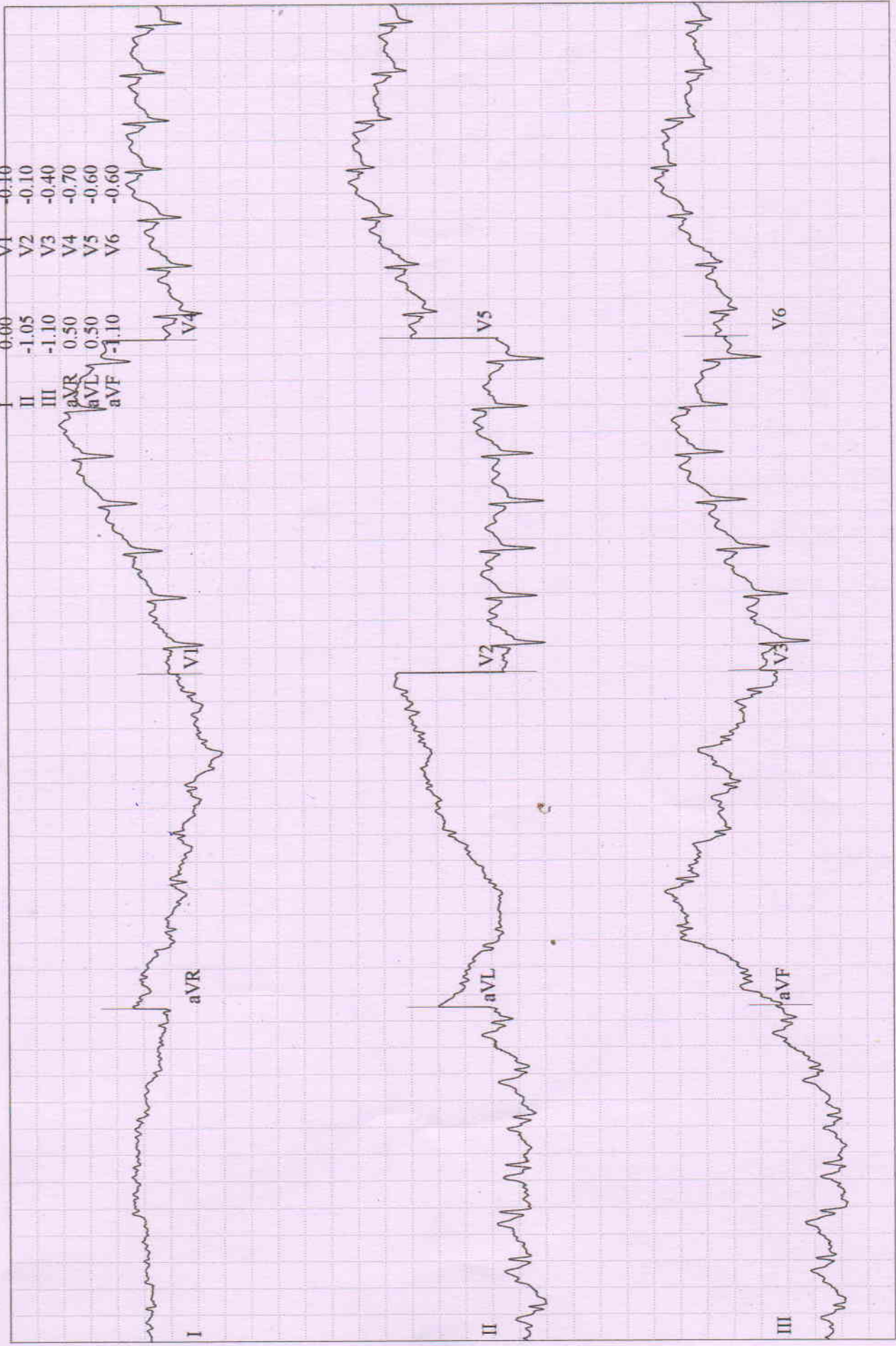

YADAV, MRS. ISHA
 Patient ID 202318994
 04.11.2023
 12:41:40pm

Comparative Medians Report

RECOVERY
 #1 00:50
 139 bpm
 136/88 mmHg

BRUCE
 0.0 km/h
 0.0 %

Lead
 ST Level (mm)
 ST Slope (mV/s)

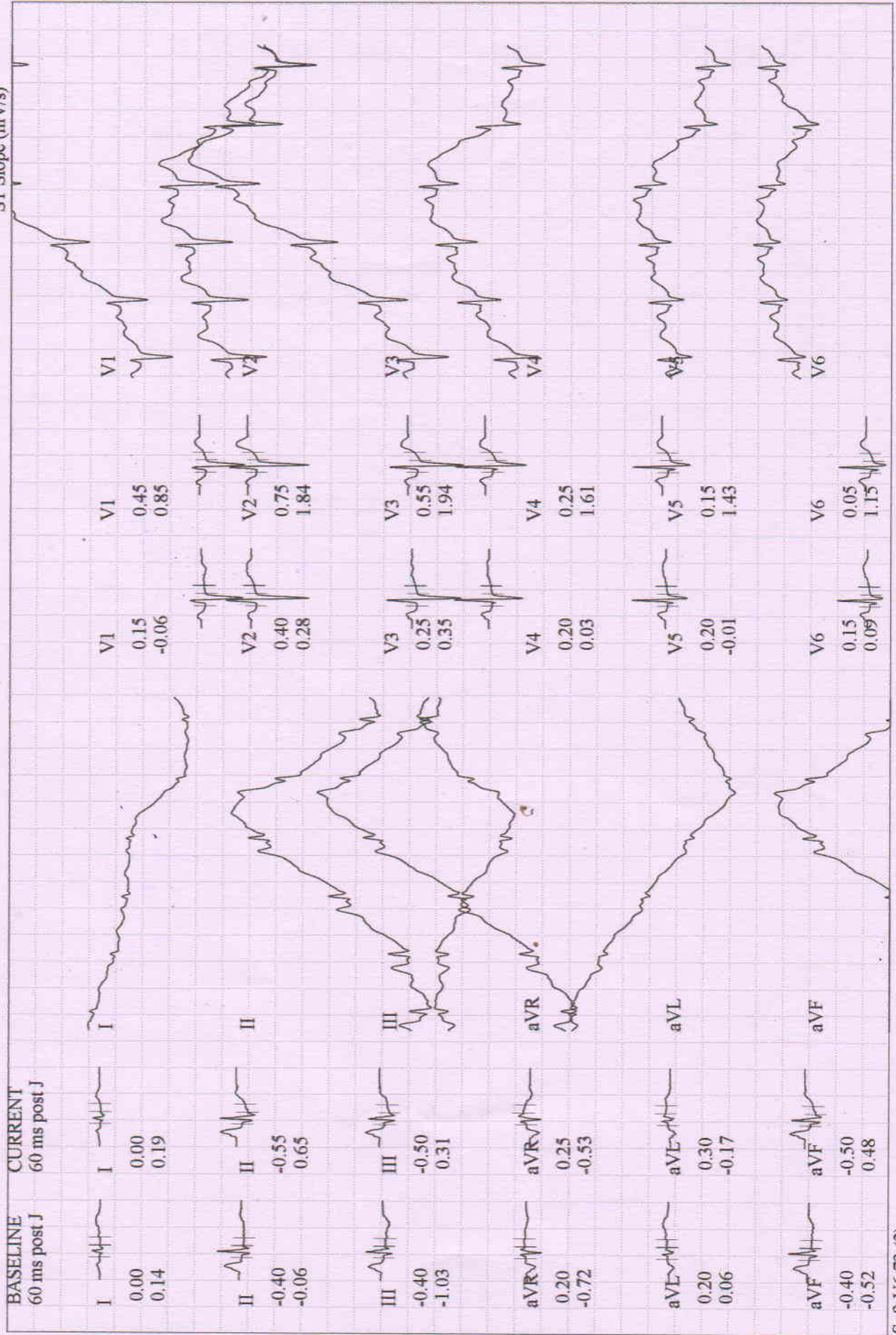

YADAV, MRS. ISHA
 Patient ID 202318994
 04.11.2023
 12:42:41pm

112 bpm
 130/80 mmHg

Comparative Medians Report

RECOVERY
 #1 01:51

BRUCE
 0.0 km/h
 0.0 %

Lead
 ST Level (mm)
 ST Slope (mV/s)

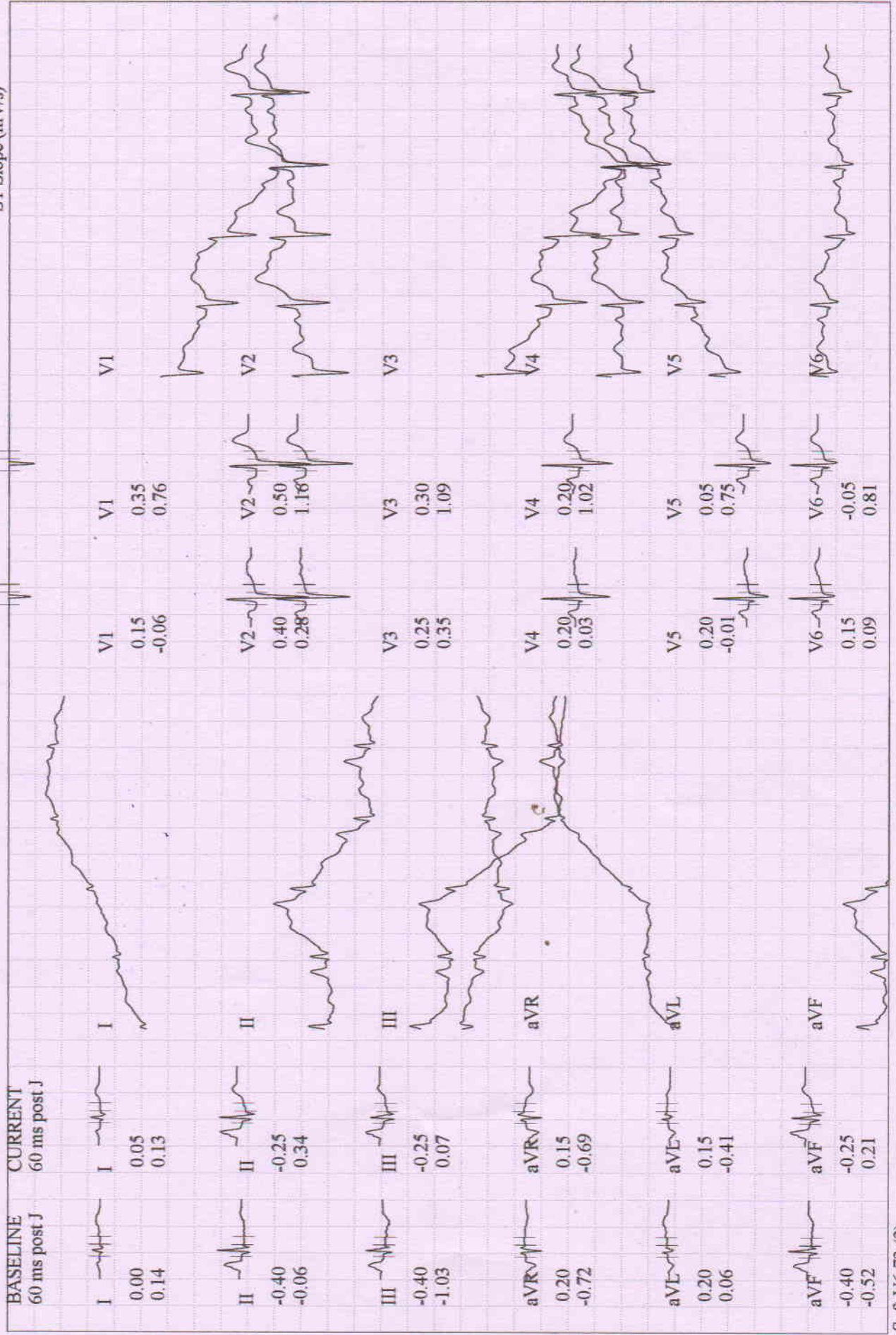

YADAV, MRS. ISHA
 Patient ID 202318994
 04.11.2023
 12:43:30pm

BRUCE
 0.0 km/h
 0.0 %

114 bpm
 120/78 mmHg

Lead
ST Level (mm)
ST Slope (mV/s)

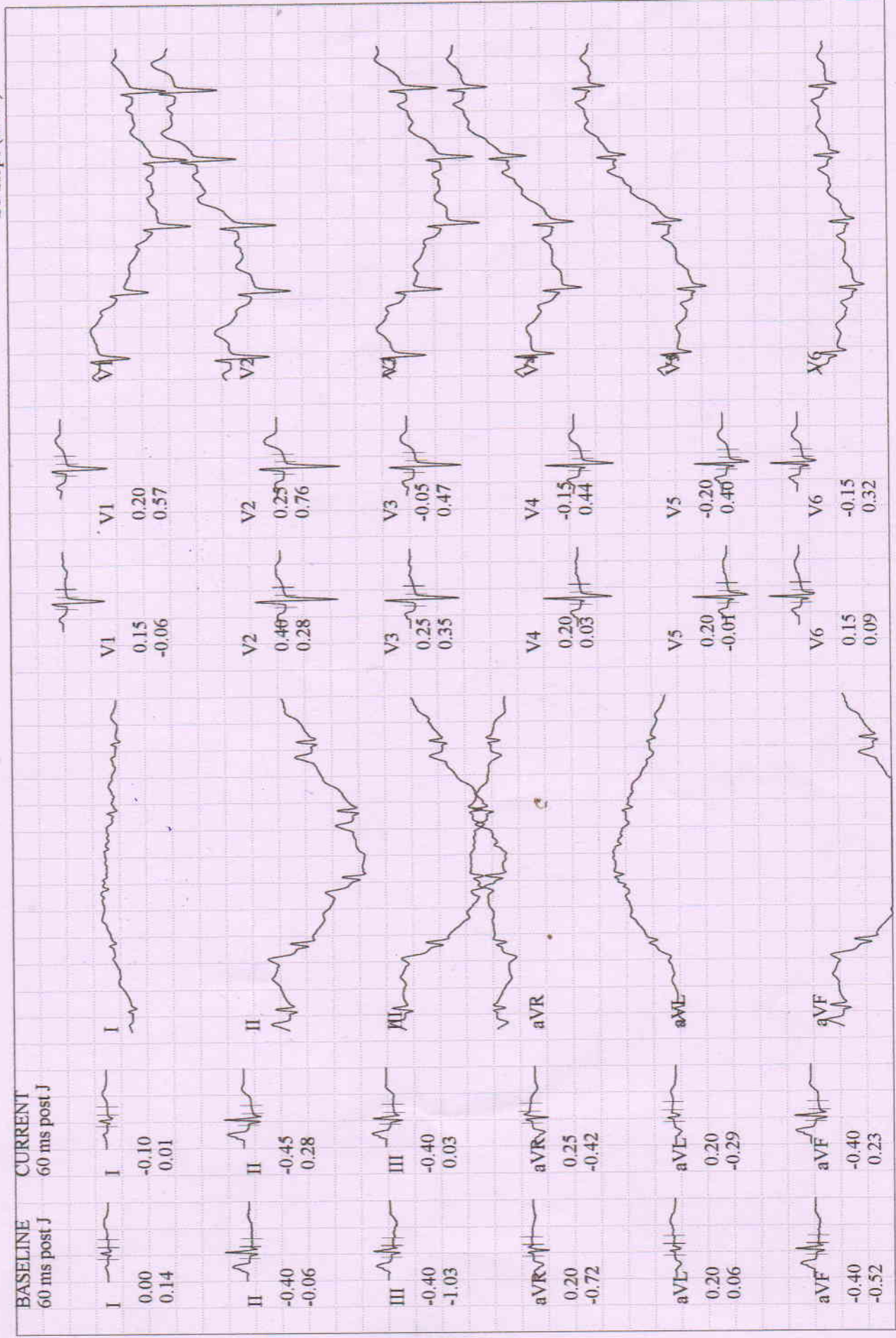

BASELINE EXERCISE		MAX. ST EXERCISE		PEAK EXERCISE		TEST END RECOVERY	
111 bpm 110/70 mmHg		6:30 164 bpm 140/90 mmHg		7:09 171 bpm		2:22 113 bpm 120/78 mmHg	
I		I		I		I	
0.00 mm	0.00	0.05	0.10	-0.05	-0.10	0.10	V1
0.14 mV/s	0.47	0.01	0.14	0.60	0.63	0.14	0.20
							0.46
II		II		II		II	
-0.40	-1.30	-1.05	-0.45	-0.15	-0.30	-0.45	V2
-0.06	0.39	0.28	0.30	1.12	1.13	0.30	0.25
							0.83
III		III		III		III	
-0.40	-1.35	-1.10	-0.50	-0.40	-0.55	-0.50	V3
-1.03	-0.25	0.22	0.02	1.26	1.07	0.02	-0.05
							0.72
aVR		aVR		aVR		aVR	
0.20	0.70	0.50	0.20	-0.70	-0.85	0.20	V4
-0.72	-0.39	-0.13	-0.48	1.01	1.01	-0.48	-0.20
							0.46
aVL		aVL		aVL		aVL	
0.20	0.65	0.55	0.30	-0.75	-0.80	0.30	V5
0.06	0.27	-0.16	-0.17	0.68	0.91	-0.17	-0.20
							0.41
aVF		aVF		aVF		aVF	
-0.40	-1.35	-1.05	-0.50	-0.50	-0.70	-0.50	V6
-0.52	0.09	0.28	0.17	0.66	0.61	0.17	-0.10
							0.51

Tabular Summary

BERLIN DIAGNOSTICS AND DAY CARE

YADAV, MRS. ISHA

Patient ID 202318994

Female 154 cm 49.2 kg

04.11.2023 34yrs Asian

12:26:10pm Meds:

Test Reason:

Medical History:

Ref. MD: Ordering MD:

Technician: Test Type:

Comment:

BRUCE: Total Exercise Time 07:08
 Max HR: 171 bpm 91% of max predicted 186 bpm HR at rest: 84
 Max BP: 140/90 mmHg BP at rest: 110/70 Max RPP: 23940 mmHg*bpm
 Maximum Workload: 10.00 METS
 Max. ST: -1.35 mm, 0.00 mV/s in III; EXERCISE STAGE 3 06:30
 Arrhythmia: A:111, PVC:1, PERR:1, PCAP:1
 ST/HR index: 1.02 μ V/bpm

Reasons for Termination: Target heart rate achieved

Summary: Resting ECG: normal. Functional Capacity: normal. HR Response to Exercise: appropriate. BP Response to Exercise: appropriate response. Chest Pain: none.
Conclusion: TMT TEST IS NEGATIVE FOR INDUCIBLE ISCHEMIA.
 NORMAL STUDY.

[Handwritten Signature]

DR. SIGNATURE

BERLIN
 DIAGNOSTICS & DAY CARE
 R. K. CHATURVEDI
 MBBS, MD (N. Medicine)
 Fellowship from Houston University, USA
 Reg. No. -62434 (Bihar)

Phase Name	Stage Name	Time in Stage	Speed (km/h)	Grade (%)	Workload (METS)	HR (bpm)	BP (mmHg)	RPP (mmHg*bpm)	VE (/min)	ST Level (III mm)	Comment
PRETEST	SUPINE	05:13	0.00	0.00	1.0	87	110/70	9570	1	-0.35	
	STANDING	00:24	0.00	0.00	1.0	95	110/70	10600	0	-0.30	
	HYPERV.	01:09	0.00	0.00	1.0	94	110/70	10340	0	-0.35	
	WARM-UP	00:41	1.60	0.00	1.4	110	110/70	12100	0	-0.35	
EXERCISE	STAGE 1	03:00	2.70	10.00	4.6	125	120/80	15000	0	-0.40	
	STAGE 2	03:00	4.00	12.00	7.0	144	130/88	18720	0	-1.05	
	STAGE 3	01:09	5.40	14.00	10.0	171	140/90	23940	0	-1.10	
RECOVERY		02:49	0.00	0.00	1.0 ^s	112	120/78	13440	0	-0.45	

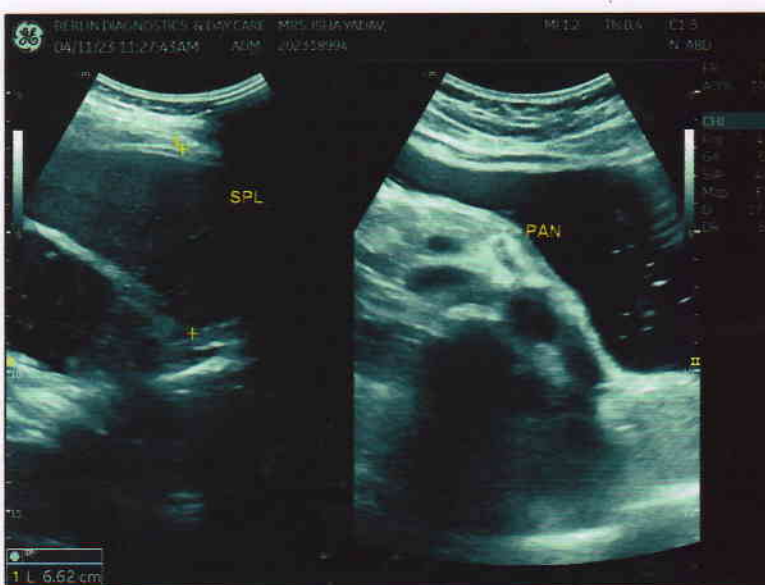
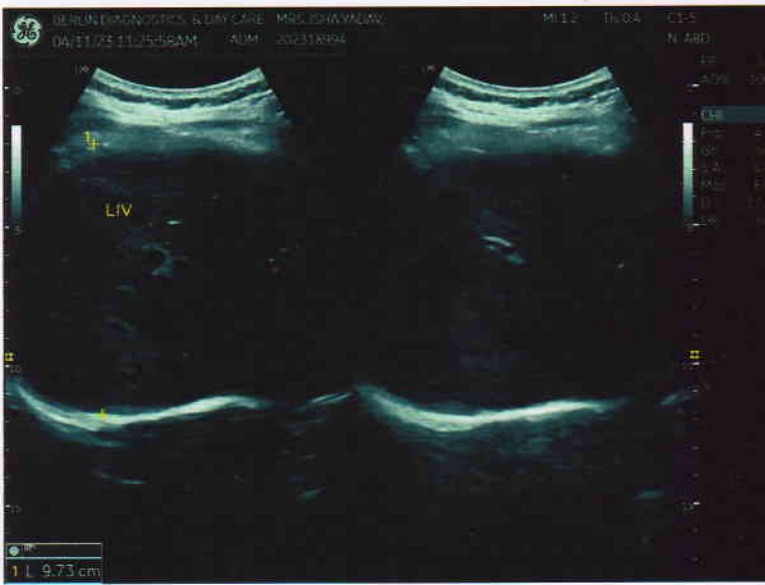



Patient Name	MRS. ISHA YADAV	Requested By	MEDIWHEEL
MRN	BER/202318994/OPD	Procedure Date	04/11/2023
Age/Sex	34 Y/FEMALE	Hospital	BERLIN DIAGNOSTICS & DAY CARE

USG WHOLE ABDOMEN

Liver : The liver is normal in size (**9.7 cm**) and outline. It shows a uniform echopattern. No obvious focal or diffuse pathology is seen. The intra and extra hepatic biliary passage are not dilated. The portal vein is normal in caliber at the porta hepatis.

Gall bladder : The gall bladder is contracted, no calculus seen.

CBD : The CBD is of normal caliber.

Pancreas : The pancreas is normal in size and echogenicity with distinct outline. No obvious focal lesion is seen.

Right kidney . measures **8.8 cm**

Left kidney . measures **10.2 cm**

The renal cortical thickness and corticomedullary differentiation were adequate on both sides. No evidence of renal calculus or hydronephrosis seen on either side.

Spleen : The spleen is normal in size (6.6 cm) and echogenicity.

Urinary Bladder : The urinary bladder is normal in size. Its walls show a smooth outline. There is no evidence of any intraluminal or perivesical abnormality.

Uterus : The uterus is normal in size (**4.2 x 2.6 cm**). Its outline is smooth. It shows normal and endometrial echoes with no evidence of any mass lesion. No evidence of free fluid in the pouch of douglas.

Right ovary measures **2.2 cm**

Left ovary measures **2.3 cm**

Both ovaries are normal in size and show uniform parenchymal echogenicity and smooth outline. There is no evidence of any mass lesion arising from or within either ovary.

No significant probe tenderness in RIF.

No evidence of pleural effusion on either side.

No evidence of ascites or lymphadenopathy seen.

IMPRESSION: Normal Study

Please correlate clinically.

Dr. Poonam Choudhary
Sonologist.

We regret typographical errors if any. Please contact us for correction.

Typed by : Reshma

आयकर विभाग

INCOME TAX DEPARTMENT



भारत सरकार

GOVT. OF INDIA

ISHA YADAV

VIJAY KUMAR YADAV

03/09/1989

Permanent Account Number

AMMPY7160R

Isha Yadav

Signature



30012015



 **GPS Map Camera**

Ranchi, Jharkhand, India

Rajendra Path, Booty Rd, opposite DAV Nandraj school, near Berlin Diagnostic and day care, Vijay Nagar, Bargain Village, Ranchi, Jharkhand 834009, India

Lat 23.400278°

Long 85.373238°

04/11/23 10:50 AM GMT +05:30

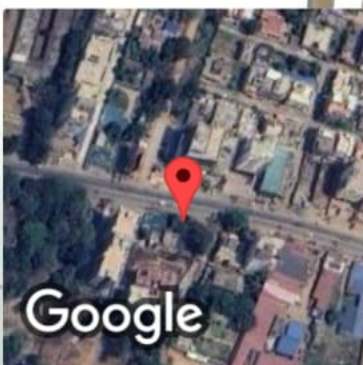

Google

PA VIEW

R

ISHA YADAV AGE 34Y/F MEDIWHEEL BER/202318994 CHEST PA VIEW 04/11/2023
BERLIN DIAGNOSTICS & DAY CARE, BARIATU ROAD, RANCHI.

paper



PATIENT NAME	: ISHA YADAV	PATIENT ID	: BER/ 202318994
AGE	: 34Y	SEX	: Female
REF. PHY.	: MEDIWHEEL	STUDY DATE	: 04-Nov-2023

X RAY CHEST PA VIEW

FINDINGS:

Both lung fields are clear.

Both costophrenic angles appear normal.

The tracheal lucency is centrally placed.

The mediastinal and diaphragmatic outlines appear normal.

The heart shadow is normal.

The bony thoracic cage and soft tissues are normal.

IMPRESSION:

1. The study is within normal limits.

V.S. Sai Naren

Dr Sai Naren
Consultant Radiologist
MBBS, MD
Regn No: 2017/08/3835

Dr Sai Naren
04th Nov 2023