



भारत सरकार
Government of India

भारतीय विशिष्ट पहचान प्राधिकरण
Unique Identification Authority of India

नमोद्वयन क्रमांक / Enrollment No.: 0000/001115/00927

To
श्रुति देवान
Shruti Dewan
D/O Raj Kumar Singhal,
1371 Neelkanth Apartments,
Sector-13,
VTC, Rohini,
PO: Rohini Sector 7,
District: North West Delhi,
State: Delhi,
PIN Code: 110085,
Mobile: 8287907090

123836753



MG238367537F1



Dr. NITIN AGARWAL
MBBS, MD
Regn. No. DMC-R-1436

Shruti

आपका आधार क्रमांक / Your Aadhaar No. :

5210 4539 7256

मेरा आधार, मेरी पहचान



भारत सरकार
Unique Identification Authority of India



Issue Date: 09/01/2012



श्रुति देवान
Shruti Dewan
जन्म तिथि / DOB : 09/04/1998
महिला / Female

ONEPLUS ULTRASOUND LAB
47 Harsh Vihar, Pitam Pura,
Delhi-110034
Ph. 011-42480101, 9599913051
E-mail onepusul@gmail.com

5210 4539 7256

मेरा आधार, मेरी पहचान



Shute

Dr. NITIN AGARWAL
MBBS, MD
Regn. No. DMC-R-1436

ONEPLUS ULTRASOUND LAB
47, Harsh Vihar, Pitampura,
Delhi-110034
Ph. 011-42480101, 9599913051
E-mail oneplusul@gmail.com



OnePLUS
Ultrasound Lab
— QUALITY FIRST... ALWAYS! —

Dr. Nitin Agarwal

Pathologist & Director
MBBS, MD, FAGE
Ex. Chief of Lab
Dr. Lal Path labs.

Dr. Pooja (Garg) Agarwal

Radiologist & Director
MBBS (MAMC) DMRD (MAMC)
Imaging Expert In Fetal And Maternal Medicine,
University of Barcelona, Spain
Fetal Medicine Foundation (UK) Accreditation

10/2/24

Ms Shruti Dewan w/o Mr Gaurav Dewan will give
stool sample & blood sample of PPR later.

Tk

Thank you
Shruti Dewan

Dr. NITIN AGARWAL
MBBS, MD
Regn. No. DMC-R-1436

47, Harsh Vihar, Pitampura, Delhi-34 ☎ 011-4248 0101, 9599913051

✉ Email: oneplusul@gmail.com 🌐 www.oneplusul.in

- Clinical correlation is essential for final diagnosis. • If test results are unsatisfactory please contact personally or on phone.
- This report is for perusal of doctors only. • All disputes are subject to Delhi jurisdiction only. • Not for medico legal case.
- All congenital anomalies in a foetus may not be diagnosed in routine obstetric ultrasound.

Name	: Mrs. SHRUTI DEWAN	Age/Sex	: 35 YRS/Female
Ref. By	: Dr. MEDIWHEEL	Lab No	: 012402100008
Date	: 10-Feb-2024	Patient ID	: LSHH129646

ULTRASOUND EXAMINATION---WHOLE ABDOMEN

Liver is normal in size (13.7 cm) and normal in outline with altered echopattern. Diffuse increase in echogenicity of liver parenchyma is noted, suggestive of fatty infiltration (grade I). No abscess or mass lesion seen. Hepatic veins, portal vein, IVC and aorta are normal. Intrahepatic biliary radicles are not dilated. CBD is normal in caliber (4.8 mm).

Gall bladder is well distended with anechoic lumen. Wall thickness is normal.

Both kidneys are normal in size, shape, position, outline and echopattern. Corticomedullary differentiation is maintained. No pelvicalyceal dilation or calculus or mass lesion is seen.

Spleen is normal in size and echotexture. No mass lesion seen.

Pancreas is normal in size, outline and echotexture.

Urinary bladder is normal in shape and position. No evidence of intravesical stone or mass seen.

Uterus is normal in size (measures 8.0 x 4.6 x 4.2 cm), shape, position. Uterine echopattern is heterogeneous ? adenomyosis with few small hypoechoic lesions in both anterior and posterior uterine walls.

Uterine cavity is empty. Endometrial thickness is 3.9 mm.

A unilocular anechoic simple functional cyst measuring 4.0 x 3.4 x 3.2 cm, vol. 23 cc in size seen in right ovary. No septations, internal echoes or solid elements seen in the cyst.

Left ovary appears normal in size, shape and echopattern. No tubo-ovarian mass seen.

No abnormal bowel wall thickening seen in right iliac fossa.
No free fluid seen anywhere in abdomen.

Please correlate clinically

DR. POOJA GARG
RADIOLOGIST
REG NO- DMC/R/03398

Dr. POOJA GARG
MBBS, DMRD
Reg No DMC/R/03398
Radiologist

Type By : sangeeta

47, Harsh Vihar, Pitampura, Delhi-34 ☎ 011-4248 0101, 9599913051

✉ Email: oneplusul@gmail.com 🌐 www.oneplusul.in

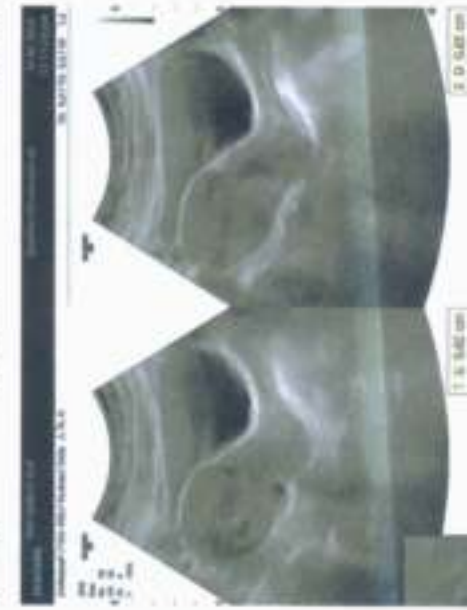
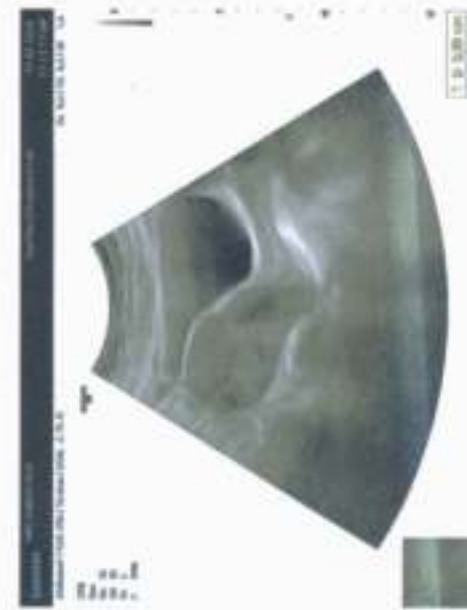
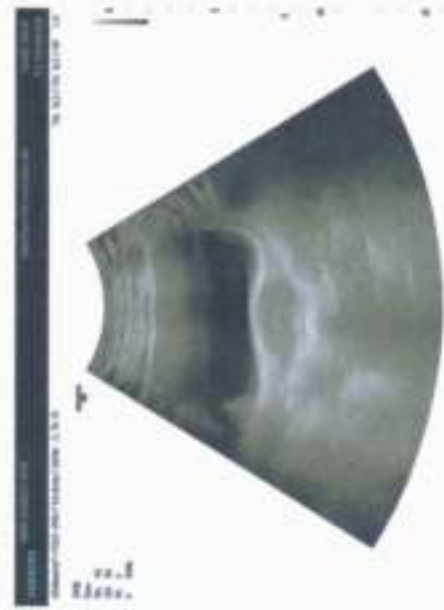

Figure 1. Polymerization of styrene in benzene at 50°C.



Figure 2. Polymerization of styrene in benzene at 50°C.



Figure 3. Polymerization of styrene in benzene at 50°C.



Figure 4. Polymerization of styrene in benzene at 50°C.



Figure 5. Polymerization of styrene in benzene at 50°C.



Figure 6. Polymerization of styrene in benzene at 50°C.



Figure 7. Polymerization of styrene in benzene at 50°C.



Figure 8. Polymerization of styrene in benzene at 50°C.



Figure 9. Polymerization of styrene in benzene at 50°C.



Name	: Mrs. SHRUTI DEWAN	Age/Sex	: 35 YRS/Female
Ref. By	: Dr. MEDIWHEEL	Lab No	: 012402100008
Date	: 10-Feb-2024	Patient ID	: LSHHI129646

X-ray-Chest PA view

Bony cage and soft tissues are normal.
Cardiothoracic ratio is normal.
Mediastinum is normal.
Both hila are normal.
Both costophrenic angles are clear.
Both domes of diaphragm are normal.
Lung fields are clear. No parenchymal lesion seen.

IMPRESSION: Normal Study.

DR. POOJA GARG
RADIOLOGIST
REG NO- DMC/R/03398

Dr. POOJA GARG
M.B.B.S., D.M.R.D
Reg No DMC/R/03398
Radiologist

Type By : sangeeta

47, Harsh Vihar, Pitampura, Delhi-34 ☎ 011-4248 0101, 9599913051

✉ Email: oneplusul@gmail.com 🌐 www.oneplusul.in

ONEPLUS ULTRASOUND LAB

47, HARSH VIHAR PITAMPURA DELHI 110034

ID : 996

HIWM : 146/71

Recorded : 10-2-2024 10:04

TREADMILL TEST SUMMARY REPORT

Protocol: BRUCE

History:

Medication1:

Medication2:

Medication3:

Age : 35/F
 Ref by : MEDWHEEL
 Indication1 :
 Indication2 :
 Indication3 :

PHASE	PHASE TIME	STAGE TIME	SPEED (Km./hr.)	GRADE (%)	H.R (BPM)	B.P (mmHg)	RPP X100	II	ST LEVEL (mm) V2	V5	METS
SUPINE STANDING											
STAGE 1	2:59	2:59	2.70	10.00	84	128/74	107	0.4	0.0	0.0	
STAGE 2	5:59	2:59	4.00	12.00	89	128/74	113	0.4	0.0	0.0	4.80
STAGE 3	7:29	1:29	5.40	14.00	115	128/74	147	0.0	-0.4	-0.4	7.10
PEAK EXER	7:34	1:34			131	150/78	196	-0.1	-0.5	-0.5	8.54
RECOVERY	7:34				165	160/80	264	0.0	-0.7	-1.2	
	2:59	2:59	0.00	0.00	167	160/80	267	-0.2	0.0	-1.4	8.62
			0.00	0.00	99	130/74	124	-0.4	0.1	-0.6	

RESULTS
 Exercise Duration : 7:34 Minutes
 Max Heart Rate : 167 bpm 90 % of target heart rate 185 bpm
 Max Blood Pressure : 160/80 mmHg
 Max Work Load : 8.62 METS
 Reason of Termination :
IMPRESSIONS
Negative for ischemia

Dr. P.K. GUPTA
 MBBS MD
 Reg. No. 1871

Cardiologist

ONEPLUS ULTRASOUND LAB
 47 Harsh Vihar, Pitam Pura,
 Delhi-110034
 Ph. 011-42480101, 9599913051
 E-mail: onepplus@gmail.com

Ms. SHRUTI DEWAN
ID : 998
AGE/SEX : 35/F
RECORDED : 10-2-2024 10:04

ONEPLUS ULTRASOUND LAB
SUPINE
PRETEST

RATE : 64 BPM
B.P. : 128/74 mmHg
ST @ 10mm/mV
80ms PostU

RAW E.C.G

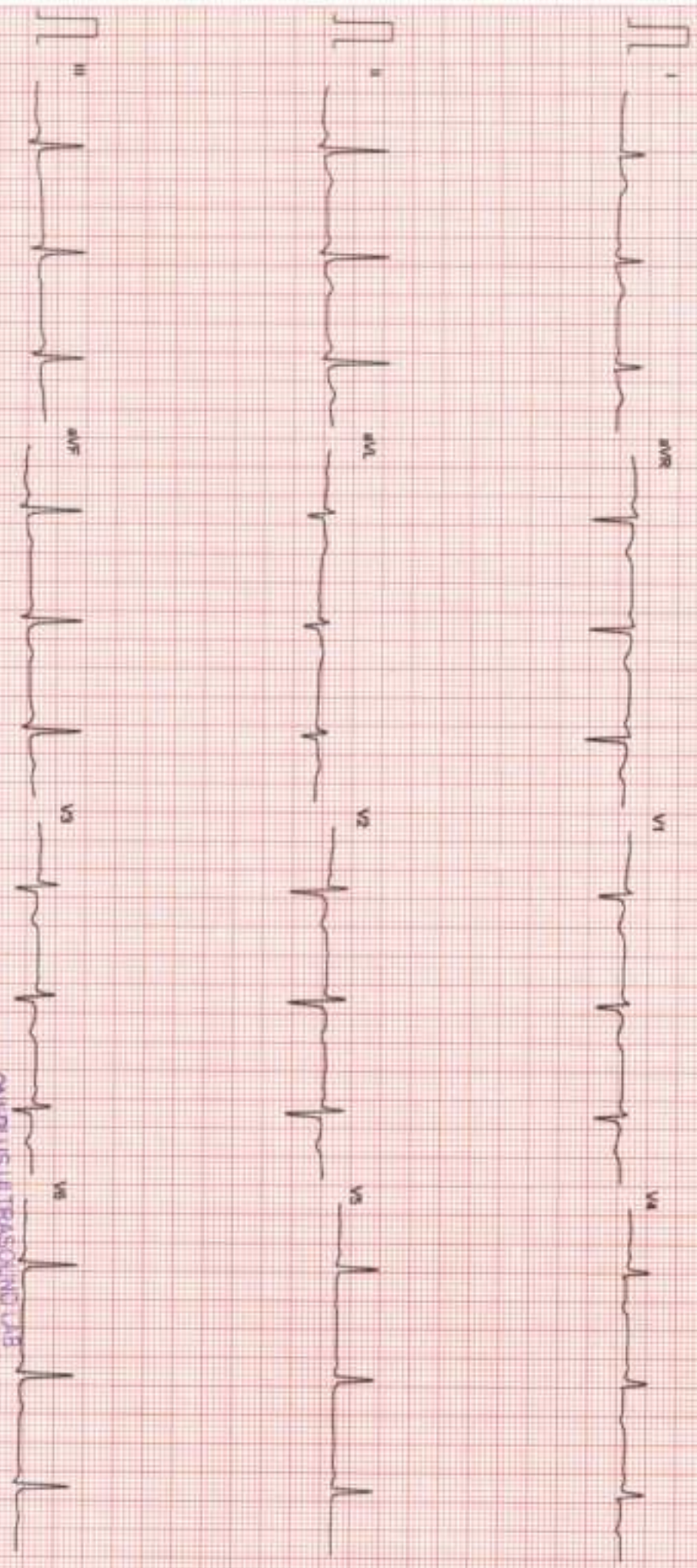

ONEPLUS ULTRASOUND LAB
47 Harin Vihar, Purnam Pura,
Delfic-110034
Ph. 011-42480101, 9599923051
E-mail: onepulab@gmail.com

Ms. SHRUTI DEWAN
I.D. : 998
AGE/SEX : 36/F
RECORDED : 10-2-2024 10:04

RATE : 89 BPM
R.P. : 129/74 mmHg

ONEPLUS ULTRASOUND LAB

STANDING
PRETEST

ST @ 10mm/mV
80ms PostU

LINKED MEDIUM

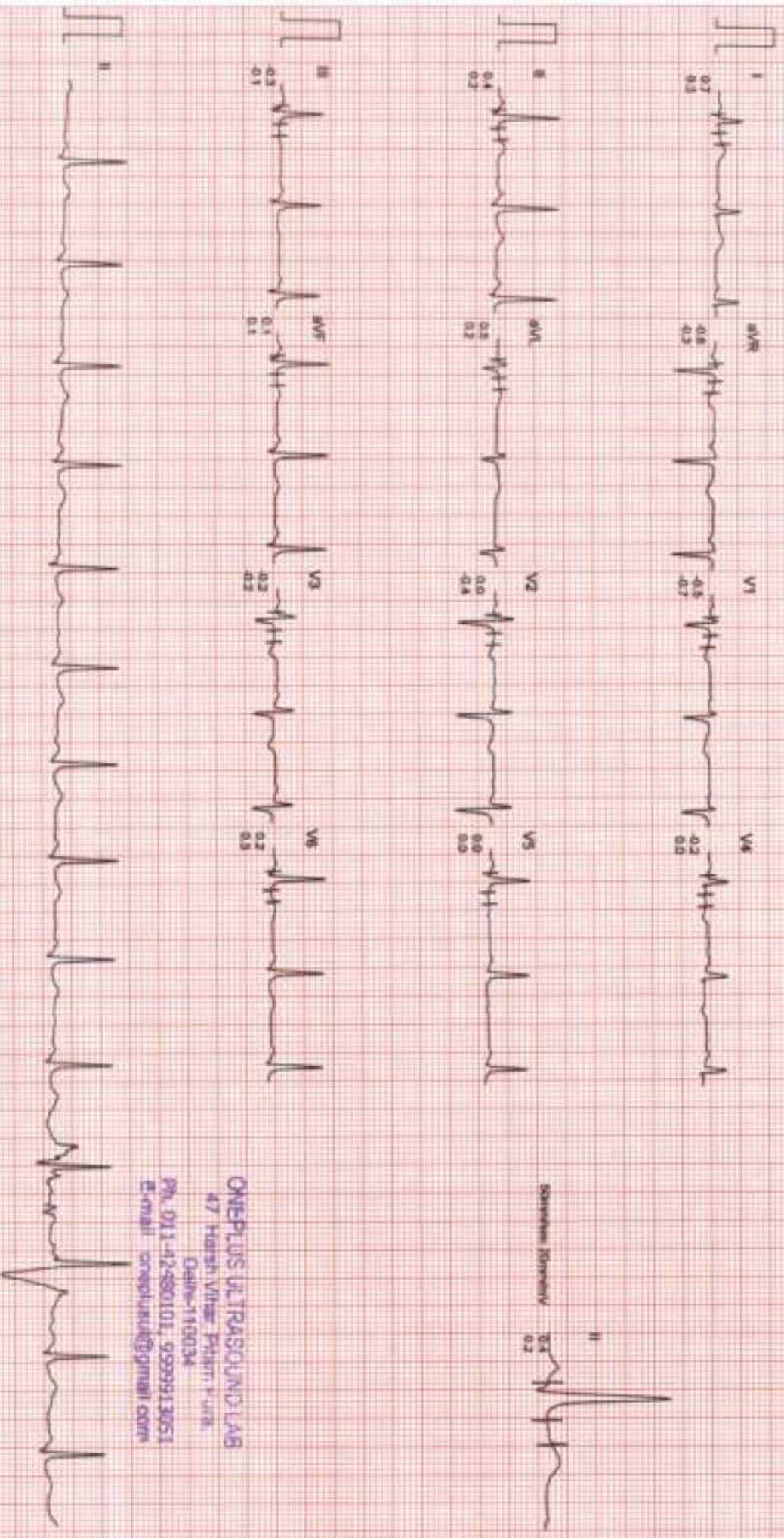

ONEPLUS ULTRASOUND LAB
47 Harsh Vihar, Patna - 1, U.P.
Dialo-110034
Ph. 011-42480101, 9999913051
E-mail: onepplusul@gmail.com

ONEPLUS ULTRASOUND LAB

Mr. SHRUTI DEWAN

ID : 998

AGE/SEX : 35/F

RECORDED : 10-2-2024 10:04

RATE : 115 BPM

B.P : 128/74 mmHg

BRUCE

EXERCISE 1

PHASE TIME : 2:59

STAGE TIME : 2:59

ST @ 10mm/mV

80ms PostJ

SPEED : 2.7 Km/HR.

GRADE : 10.0 %

LINKED MEDIAN

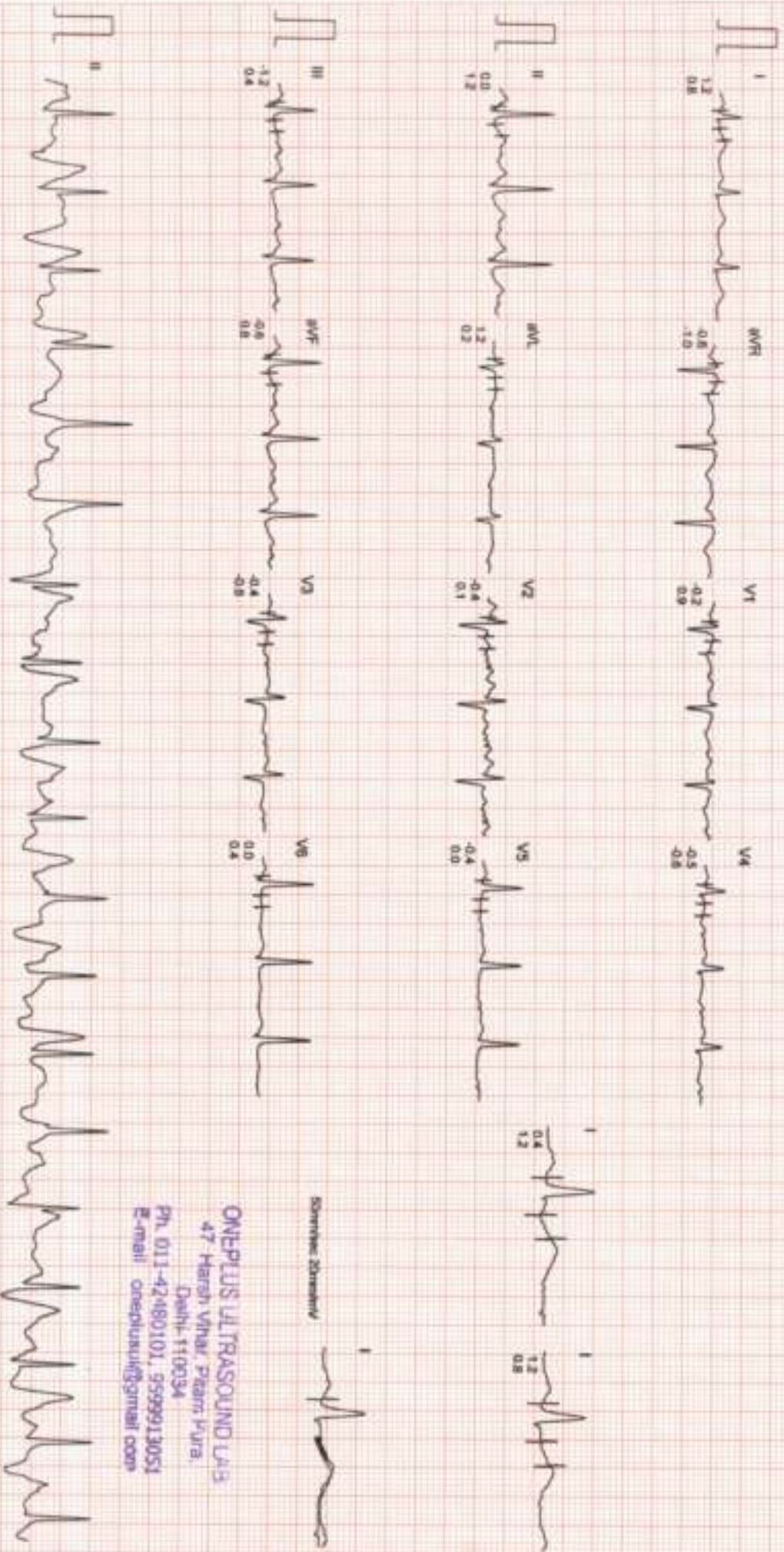

SHRUTI DEWAN



ONEPLUS ULTRASOUND LAB

47 Harsh Vihar, Pizam, HJura,

Delhi-110034

Ph. 011-42468101, 9599913051

E-mail: oneplusul@3@gmail.com

Filtered

Computer Connected Bioslave

Zimmersec 10mm/mV

CardCom, INDIA Ph. 091-731-2620740, Twef. ax-091-731-2431214

Ms. SHRUTI DEWAN

I.D : 998

AGE/SEX : 35/F

RECORDED : 10-2-2024 10:04

RATE : 131 BPM

R.P : 150/78 mmHg

ONEPLUS ULTRASOUND LAB

BRUCE

EXERCISE 2

PHASE TIME : 5:59

STAGE TIME : 2:59

ST @ 10mm/mV

80ms PostU

SPEED : 4.0 KM/HR.

GRADE : 12.0 %

LINKED MEDIAN

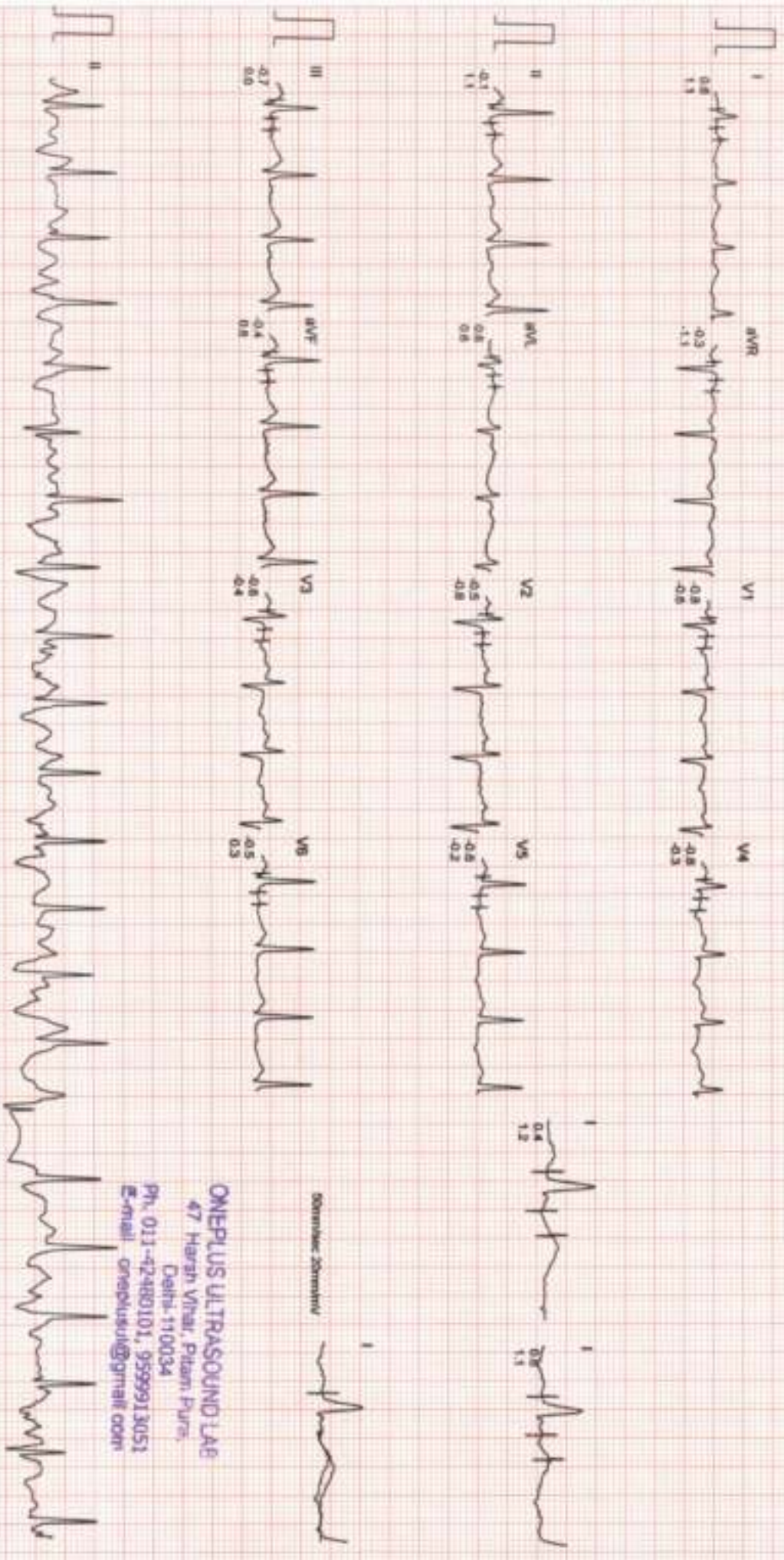

50mm/sec 20mm/mV

ONEPLUS ULTRASOUND LAB
 47 Harsh Vihar, Pitam, Purvi,
 Delhi-110034
 Ph. 011-42480101, 9599913051
 E-mail: onepusul@gmail.com

Filtered

Computer Connected Isensitive

ZSantusac 10mm/mV

CardiCom, INDIA Ph. 091-731-2620740, TeleF ax:091-731-2431214

ONEPLUS ULTRASOUND LAB

Ms. SHRUTI DEWAN
I.D. : 998
AGE/SEX : 35/F
RECORDED : 10-2-2024 10:04

RATE : 165 BPM
B.P. : 160/80 mmHg

BRUCE
EXERCISE 3
PHASE TIME : 7:29
STAGE TIME : 1:29

ST @ 10mm/mV
80ms PostJ
SPEED : 5.4 Km/HR
GRADE : 14.0 %

LINKED MEDIUM

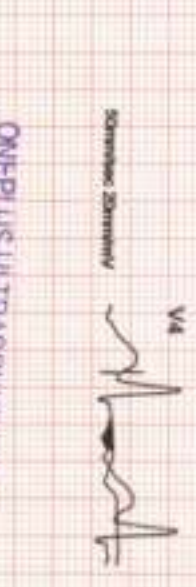
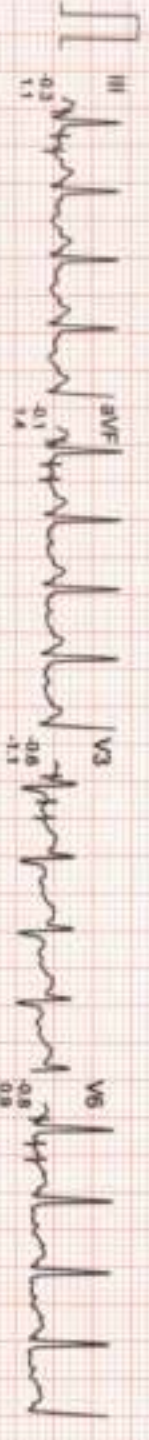
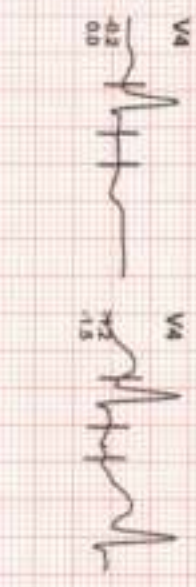
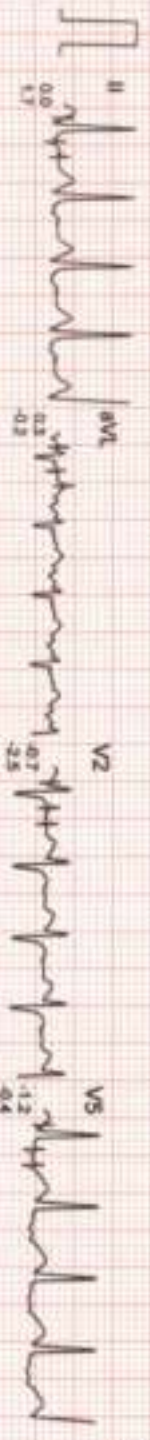
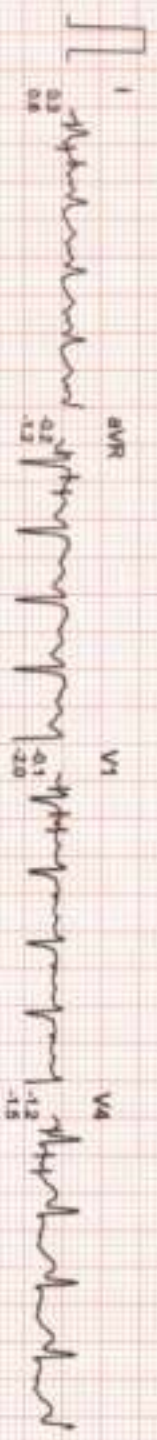

ONEPLUS ULTRASOUND LAB
47 Mansa Vihar, Pizam Pura
Delhi-110034
Ph. 011-42480101, 9599913051
E-mail: oneplusul@gmail.com

Ms. SHRUTI DEWAN

ID : 998

AGE/SEX : 35/F

RECORDED : 10-2-2024 10:04

RATE : 167 BPM

B.P : 160/80 mmHg

ONEPLUS ULTRASOUND LAB

BRUCE

PEAK EXER

PHASE TIME : 7:34

STAGE TIME : 1:34

ST @ 10mm/mv

80ms PostJ

SPEED : 5.4 Km./Hr.

GRADE : 14.0 %

LINKED MEDIAN

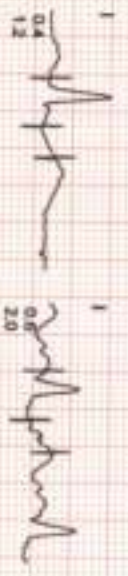
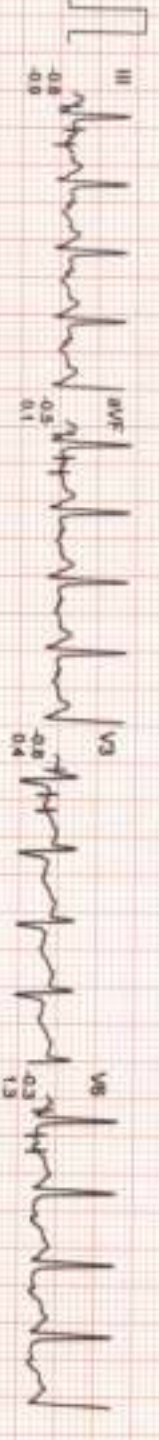
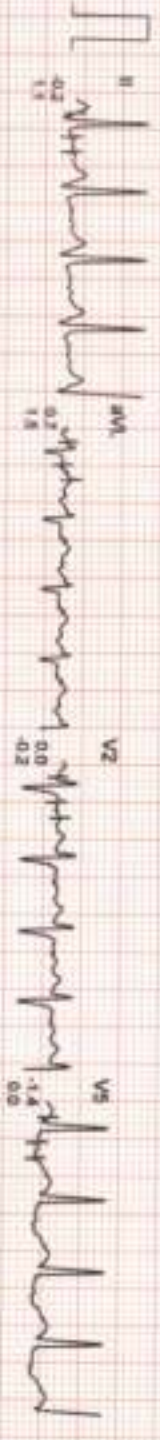
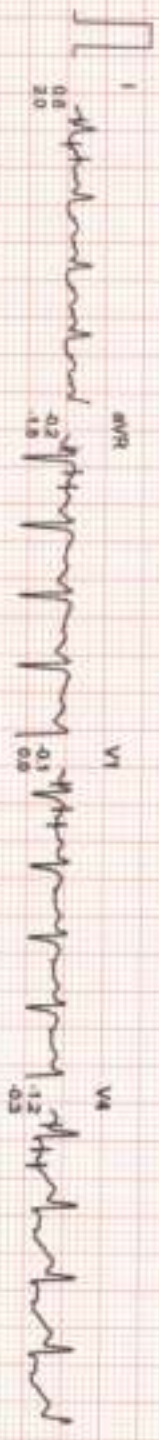

Scientific 20mm/mv



ONEPLUS ULTRASOUND LAB
 47 Harih Vihar, Pitam P. Vta.
 Delhi-110034

Ph. 011-42480101, 9599913051

E-mail: onepplus@gmail.com

Filtered

Computer Corrected Baseline

25mm/sec 10mm/mv

CardCom, INDIA Ph: 595-731-2620/40, Telfax: 595-731-2431/14

ONEPLUS ULTRASOUND LAB

Ms. SHRUTI DEWAN
ID : 998
AGE/SEX : 35/F
RECORDED : 10-2-2024 10:04

RATE : 96 BPM
B.P. : 130/74 mmHg

BRUCE
RECOVERY
PHASE TIME : 2:59

ST @ 10mm/mV
80ms PostJ
SPEED : 0.0 Km./hr
GRADE : 0.0 %

LINKED MEDIAN

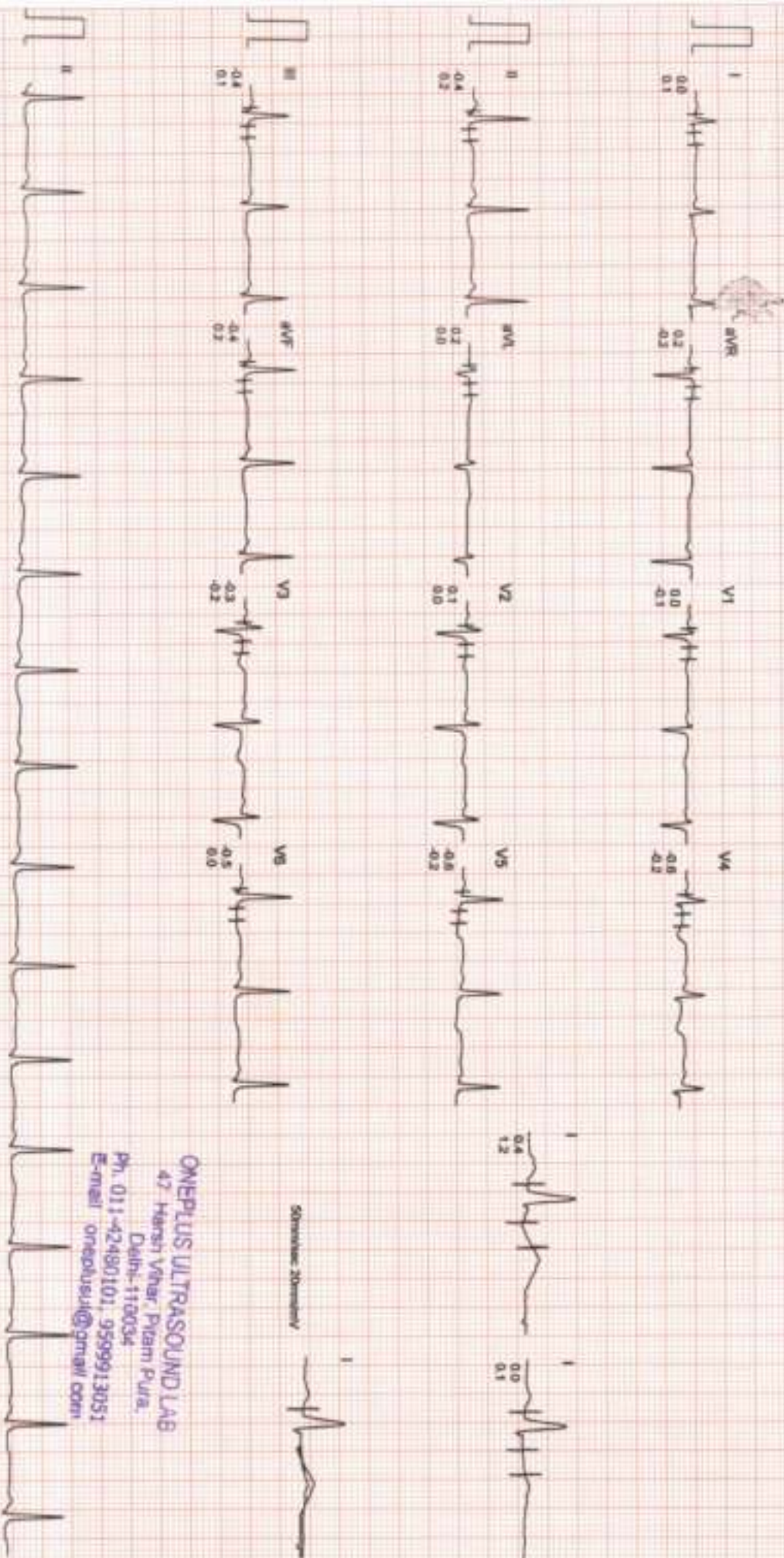

Schwalbe 20mm/mV

ONEPLUS ULTRASOUND LAB
47 Hansi Vihar, Pizam Pura,
Delhi-110034
Ph. 011-42490101, 9599913051
E-mail: onepplusul@gmail.com

Filtered

Computer Corrected Baseline

25mm/sec 10mm/mV

CardiCom, INDIA Ph. 091-731-2620740, Telex: ax1991-731-2401214

ONEPLUS ULTRASOUND LAB

AGE/SEX : 35/F

RECORDED : 10-2-2024 10:04

AVG E.C.G.

SUBJECT	STANDARDS	STAGE 1	STAGE 2	PEAK EXERCISE	RECOVERY
0.0k/mph 0.0% 84 bpm B.P. 120/74 80mm Hg/40	0.0k/mph 0.0% 80 bpm B.P. 120/74 80mm Hg/40	2.50 2.50 2.50k/mph 10.0% 118 bpm B.P. 120/74 80mm Hg/40	5.50 2.50 4.0k/mph 12.0% 131 bpm B.P. 150/78 80mm Hg/40	7.50 1.50 5.0k/mph 14.0% 167 bpm B.P. 180/80 80mm Hg/40	2.50 0.0k/mph 0.0% 96 bpm B.P. 130/74 80mm Hg/40

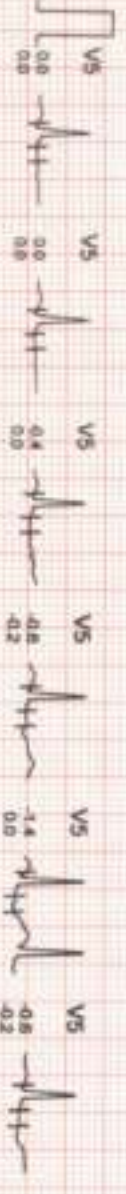
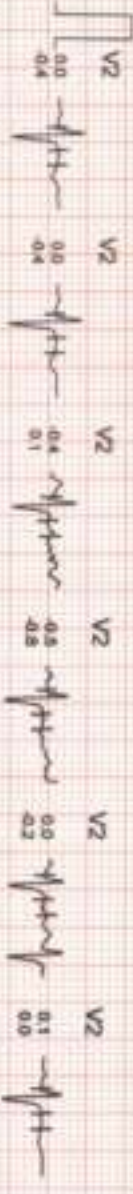
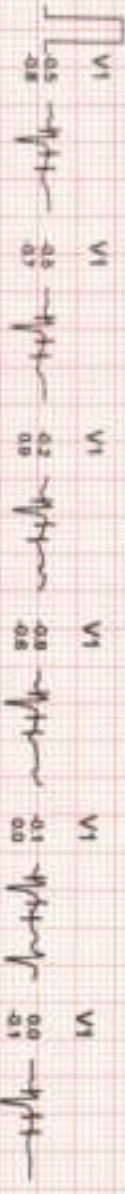
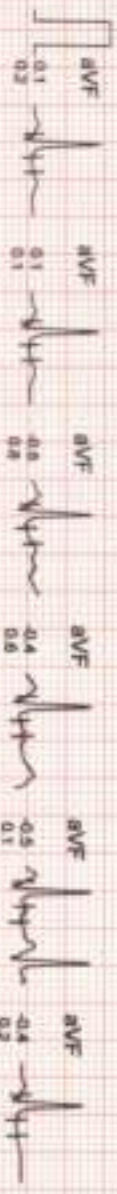
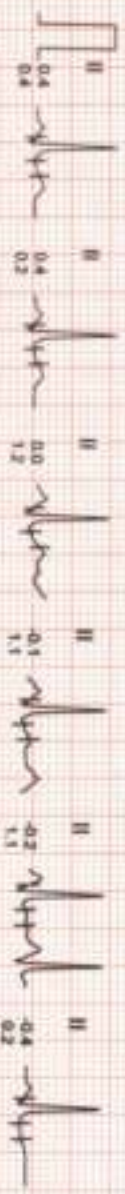
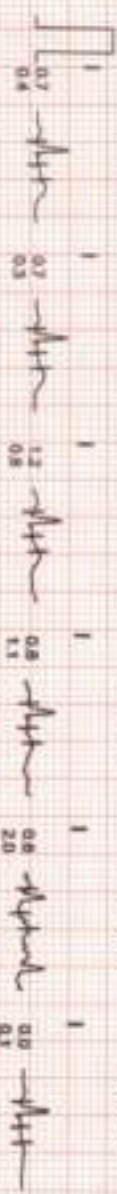

ONEPLUS ULTRASOUND LAB
 47 Harni Vihar, Palm Fura,
 Delhi-110034
 Ph. 011-42480101, 9599913051
 E-mail onepplus@gmail.com

STANDING
 0.00mV
 0.0%
 88 bpm
 S.P. 120/74
 80mm Hg

PEAK EXERCISE
 734
 134
 5.40mV
 0.0%
 14.0%
 187 bpm
 S.P. 160/90
 80mm Hg

STANDING
 0.00mV
 0.0%
 88 bpm
 S.P. 120/74
 80mm Hg

PEAK EXERCISE
 734
 134
 5.40mV
 0.0%
 14.0%
 187 bpm
 S.P. 160/90
 80mm Hg

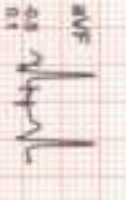
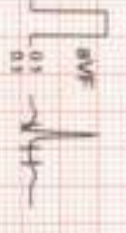
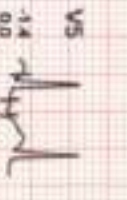
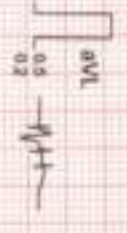
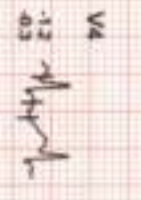
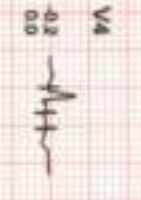
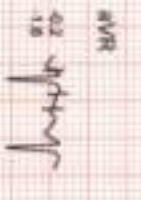
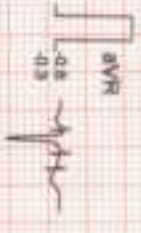
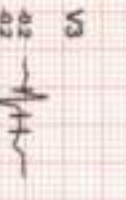
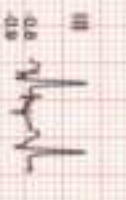
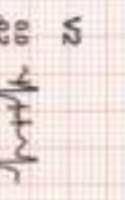
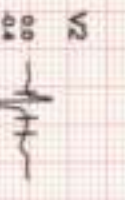
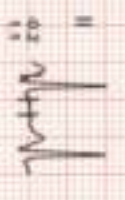
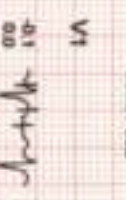
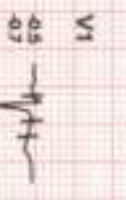
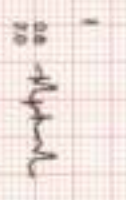
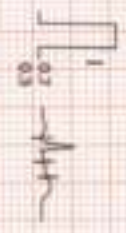

ONEPLUS ULTRASOUND LAB
 47 Hansi Vihar, Pitam Pura,
 Delhi-110034
 Ph. 011-42960101, 9599913051
 E-mail: onepplusul@gmail.com



NAME	:Mrs. SHRUTI DEWAN	Barcode No	:10164371
AGE/GENDER	:35 YRS/Female	SPECIMEN DATE	:10/Feb/2024 09:16AM
PATIENT ID	:129646	SPECIMEN RECEIVED	:10/Feb/2024 09:25AM
REFERRED BY	:Dr. MEDIWHEEL	REPORT DATE	:10/Feb/2024 04:05PM
CENTRE NAME	:ONEPLUS ULTRASOUND LAB	LAB NO.	:012402100008

Test Name	Result	Unit	Ref. Range
-----------	--------	------	------------

HAEMATOLOGY

MediWheel Health checkup < 40 Female

Sample Type:EDTA Blood

Glycosylated Hemoglobin (HbA1c)
HPLC

5.3

%

Non Diabetic adults <5.7
Prediabetic (at risk) 5.7-6.4
Diabetes >6.4

Estimated average blood glucose (eag)
CALCULATED

105

Reference range (mg/dl):

90 - 120:Excellent control, 121 - 150:Good Control, 151 - 180:Average Control, 181 - 210:Action Suggested

>211:Panic value

Checked By.

DR. NITIN AGARWAL
MBBS, MD
Regn. No. DMC - 1436

DR. NITIN AGARWAL
MBBS,MD(PATHOLOGIST)

47, Harsh Vihar, Pitampura, Delhi-34 ☎ 011-4248 0101, 9599913051

✉ Email: oneplusul@gmail.com 🌐 www.oneplusul.in

Page 1 of 8



OnePLUS
Ultrasound Lab
— QUALITY FIRST... ALWAYS! —

Dr. Nitin Agarwal

Pathologist & Director
MBBS, MD, FAGE
Ex. Chief of Lab
Dr. Lal Path labs.

Dr. Pooja (Garg) Agarwal

Radiologist & Director
MBBS (MAMC) DMRD (MAMC)
Imaging Expert In Fetal And Maternal Medicine
University of Barcelona, Spain
Fetal Medicine Foundation (UK) Accreditation



NAME	:Mrs. SHRUTI DEWAN	Barcode No	:10164371
AGE/GENDER	:35 YRS/Female	SPECIMEN DATE	:10/Feb/2024 09:16AM
PATIENT ID	:129646	SPECIMEN RECEIVED	:10/Feb/2024 09:25AM
REFERRED BY	:Dr. MEDIWHEEL	REPORT DATE	:10/Feb/2024 04:05PM
CENTRE NAME	:ONEPLUS ULTRASOUND LAB	LAB NO.	:012402100008

Test Name	Result	Unit	Ref. Range
-----------	--------	------	------------

HAEMATOLOGY

BLOOD GROUP (ABO)

Forward and Reverse grouping (Slide & Tube)

Rh typing

B

POSITIVE

NOTE :

- * Apart from major A,B,H antigens which are used for ABO grouping and Rh typing, many minor blood group antigens exist. Agglutination may also vary according to titre of antigen and antibody.
- * So before transfusion, reconfirmation of blood group as well as cross-matching is needed.
- * Presence of maternal antibodies in newborns, may interfere with blood grouping.
- * Auto agglutination (due to cold antibody, falciparum malaria, sepsis, internal malignancy etc.) may also cause erroneous result.

Checked By-

Dr. NITIN AGARWAL

MBBS, MD

Regn. No. DMC-6-1436

DR. NITIN AGARWAL
MBBS, MD (PATHOLOGIST)

47, Harsh Vihar, Pitampura, Delhi-34 ☎ 011-4248 0101, 9599913051

✉ Email: oneplusul@gmail.com 🌐 www.oneplusul.in

Page 2 of 8

- Clinical correlation is essential for final diagnosis. • If test results are unsatisfactory please contact personally or on phone.
- This report is for perusal of doctors only. • All disputes are subject to Delhi jurisdiction only. • Not for medico legal case.
- All congenital anomalies in a foetus may not be diagnosed in routine obstetric ultrasound.



OnePLUS
Ultrasound Lab
— QUALITY FIRST... ALWAYS! —



NABL
MC - 6036

Dr. Nitin Agarwal

Pathologist & Director
MBBS, MD, FAGE
Ex. Chief of Lab
Dr. Lal Path labs.

Dr. Pooja (Garg) Agarwal

Radiologist & Director
MBBS (MAMC) DMRD (MAMC)
Imaging Expert In Fetal And Maternal Medicine,
University of Barcelona, Spain
Fetal Medicine Foundation (UK) Accreditation



NAME	:Mrs. SHRUTI DEWAN	Barcode No	:10164371
AGE/GENDER	:35 YRS/Female	SPECIMEN DATE	:10/Feb/2024 09:16AM
PATIENT ID	:129646	SPECIMEN RECEIVED	:10/Feb/2024 09:25AM
REFERRED BY	:Dr. MEDIWHEEL	REPORT DATE	:10/Feb/2024 04:05PM
CENTRE NAME	:ONEPLUS ULTRASOUND LAB	LAB NO.	:012402100008

Test Name	Result	Unit	Ref. Range
-----------	--------	------	------------

HAEMATOLOGY

CBC

Haemoglobin Non cyanide Hb analysis	13.3	g/dl	12.0-15.0
Total Leucocyte Count Electrical Impedance	6900	/cumm	4000-10000
Differential leucocyte count			
Neutrophils Electrical Impedance & Microscopic	72	%	40-80
Lymphocyte Electrical Impedance & Microscopic	21.90	%	20-40
Monocytes Electrical Impedance & Microscopic	4.00	%	2-10
Eosinophils Electrical Impedance & Microscopic	2.0	%	1-6
Basophils Electrical Impedance & Microscopic	0.1	%	0-2
RBC Count Electrical Impedance	4.80	million/cumm	4.5 - 5.5
Hematocrit(PCV) Flow Cytometry	40.3	%	36-46
MCV Calculated	84	f	83-101
MCH Calculated	27.7	pg	27-32
MCHC Calculated	33	g/dL	31.5-34.5
RDW-CV Calculated	14.6	%	11.4-14.0
Platelet count Electrical impedance	308000	/cumm	150000-410000

BIOCHEMISTRY

Sample Type:Fluoride F Blood sugar fasting GOD-POD	92	mg/dl	70-100 mg/dl
---	----	-------	--------------

Checked By.

DR. NITIN AGARWAL
MBBS, MD(PATHOLOGIST)

47, Harsh Vihar, Pitampura, Delhi-34 ☎ 011-4248 0101, 9599913051

✉ Email: oneplusul@gmail.com 🌐 www.oneplusul.in

Page 3 of 8

*Clinical correlation is essential for final diagnosis. *If test results are unsatisfactory please contact personally or on phone.
*This report is for perusal of doctors only. *All disputes are subject to Delhi jurisdiction only. *Not for medico legal case.
*All congenital anomalies in a foetus may not be diagnosed in routine obstetric ultrasound.



OnePLUS
Ultrasound Lab
— QUALITY FIRST... ALWAYS! —



NABL
MC - 6036

Dr. Nitin Agarwal

Pathologist & Director
MBBS, MD, FAGE
Ex. Chief of Lab
Dr. Lal Path labs.

Dr. Pooja (Garg) Agarwal

Radiologist & Director
MBBS (MAMC) DMRD (MAMC)
Imaging Expert in Fetal And Maternal Medicine,
University of Barcelona, Spain
Fetal Medicine Foundation (UK) Accreditation



NAME	:Mrs. SHRUTI DEWAN	Barcode No	:10164371
AGE/GENDER	:35 YRS/Female	SPECIMEN DATE	:10/Feb/2024 09:16AM
PATIENT ID	:129646	SPECIMEN RECEIVED	:10/Feb/2024 09:25AM
REFERRED BY	:Dr. MEDIWHEEL	REPORT DATE	:10/Feb/2024 04:05PM
CENTRE NAME	:ONEPLUS ULTRASOUND LAB	LAB NO.	:012402100008

Test Name	Result	Unit	Ref. Range
Sample Type:Serum			
Bun (blood urea nitrogen) Calculated	13.00	mg/dl	8.9-21.6
Uric Acid, serum Uricase-PAP	4.3	mg/dl	3.5-7.2
Creatinine, serum Enzymatic	0.8	mg/dl	0.71-1.16
LFT(LIVER FUNCTION TEST)			
Bilirubin Total Modified lab	0.47	mg/dl	0.1-0.9
Bilirubin Conjugated Diazotized sulfanilic acid	0.24	mg/dl	0-0.4
Bilirubin Unconjugated Calculated	0.23	mg/dl	up to 0.7
SGOT (AST) Tris buffer	42	U/L	0-46
SGPT (ALT) Tris buffer	42	U/L	0-49
Alkaline phosphatase Amp buffer	86	U/L	40-129
GAMMA GT Szasz Method	27	U/L	10-45
Total Protein Biuret	6.9	gm/dl	6.60 - 8.70
Albumin serum BCG	3.8	g/dL	3.0-5.2
Globulin Calculated	3.10	gm/dl	1.8-3.4
Albumin/Globulin Ratio Calculated	1.23		1.10 - 2.50
LIPID PROFILE			
Cholesterol CHOD-PAP	206	mg/dl	50-200
Triglycerides GPO-PAP	107	mg/dL	25-150
HDL Cholesterol Selective Inhibition	44	mg/dL	40 - 60

Checked By.

DR. NITIN AGARWAL
MBBS, MD(PATHOLOGIST)
No. DMC-11-1936

47, Harsh Vihar, Pitampura, Delhi-34 ☎ 011-4248 0101, 9599913051

✉ Email: oneplusul@gmail.com 🌐 www.oneplusul.in

Page 4 of 8

*Clinical correlation is essential for final diagnosis. *If test results are unsatisfactory please contact personally or on phone.
*This report is for perusal of doctors only. *All disputes are subject to Delhi jurisdiction only. *Not for medico legal case.
*All congenital anomalies in a foetus may not be diagnosed in routine obstetric ultrasound.



NAME	:Mrs. SHRUTI DEWAN	Barcode No	:10164371
AGE/GENDER	:35 YRS/Female	SPECIMEN DATE	:10/Feb/2024 09:16AM
PATIENT ID	:129646	SPECIMEN RECEIVED	:10/Feb/2024 09:25AM
REFERRED BY	:Dr. MEDIWHEEL	REPORT DATE	:10/Feb/2024 04:05PM
CENTRE NAME	:ONEPLUS ULTRASOUND LAB	LAB NO.	:012402100008

Test Name	Result	Unit	Ref. Range
LDL cholesterol Calculated	141	mg/dL	<130
VLDL cholesterol Calculated	21.4	mg/dL	5-40
Cholesterol/HDL Ratio Calculated	4.7		Low Risk 3.3-4.97 Average Risk 4.4-7.1 Moderate Risk 7.1-11.0 High Risk >11.0
LDL/HDL Ratio Calculated	3.2		0 - 3.55

LDL Cholesterol	Total Cholesterol	HDL Cholesterol
<100 Optimal	<200 Desirable	<40 Low
100-129 Near optimal	200-239 Borderline high	>60 High
130-159 Borderline high	>240 High	
160-189 High		
>190 Very high		

According to NCEP, ATP-III Guidelines

	BUN/Creatinine ratio		
UREA UREASE-GLDH	28.00	mg/dl	15-45
Bun (blood urea nitrogen) Calculated	13.08	mg/dl	8.9-21.6
CREATININE ENZYMATIC	0.80	mg/dl	0.30-1.10
Bun/Creatinine Ratio Calculated	16.35		10.0 - 20.0

Checked By-

Dr. NITIN AGARWAL
MBBS, MD
Reg. No. DMC-P-1436
DR. NITIN AGARWAL
MBBS, MD (PATHOLOGIST)

47, Harsh Vihar, Pitampura, Delhi-34 ☎ 011-4248 0101, 9599913051

✉ Email: oneplusul@gmail.com 🌐 www.oneplusul.in

Page 5 of 8



OnePLUS
Ultrasound Lab

— QUALITY FIRST... ALWAYS! —

Dr. Nitin Agarwal

Pathologist & Director
MBBS, MD, FAGE
Ex. Chief of Lab
Dr. Lal Path labs.

Dr. Pooja (Garg) Agarwal

Radiologist & Director
MBBS (MAMC) DMRD (MAMC)
Imaging Expert In Fetal And Maternal Medicine,
University of Barcelona, Spain
Fetal Medicine Foundation (UK) Accreditation



NAME	:Mrs. SHRUTI DEWAN	Barcode No	:10164371
AGE/GENDER	:35 YRS/Female	SPECIMEN DATE	:10/Feb/2024 09:16AM
PATIENT ID	:129646	SPECIMEN RECEIVED	:10/Feb/2024 09:25AM
REFERRED BY	:Dr. MEDIWHEEL	REPORT DATE	:10/Feb/2024 04:05PM
CENTRE NAME	:ONEPLUS ULTRASOUND LAB	LAB NO.	:012402100008

Test Name	Result	Unit	Ref. Range
-----------	--------	------	------------

ENDOCRINOLOGY

THYROID PROFILE(T3,T4,TSH)

Triiodothyronine total [t3] ECLIA	0.58	ng/dl	0.52-1.9
Thyroxine total [t4] ECLIA	8.40	µg/dl	4.8-11.6
TSH (Thyroid Stimulating Hormone) Enzyme linked fluorescent assay	1.88	µIU/ml	0.25-5.0

AGE WISE VARIATION IN TSH

AGE	TSH(µIU/ml)	AGE	TSH(µIU/ml)
1-4 weeks	1.00 - 19.0	16-20 yrs	0.25 - 5.0
1-12 mths	1.70 - 9.1	21 - 80 yrs	0.25 - 5.0
1-5 yrs	0.80 - 8.2	I st trimester	0.25 - 5.0
6-10 yrs	0.25 - 5.0	II nd trimester	0.50 - 5.0
11-15 yrs	0.25 - 5.0	II rd trimester	0.4 - 6.0

Reference ranges - Interpretation of Diagnostic tests - (Jacques Wallach)

1. Primary hypothyroidism is accompanied by depressed serum T3 and T4 values and elevated serum TSH level.
2. Primary hyperthyroidism is accompanied by elevated serum T3 and T4 levels along with depressed TSH values.
3. Slightly elevated T3 levels may be found in pregnancy and estrogen therapy, while depressed levels may be encountered in severe illness, renal failure and during therapy with drugs like propranolol and propyl thiouracil.
4. Although elevated TSH levels are nearly always indicative of primary hypothyroidism, and may be seen in secondary thyrotoxicosis

Checked By.

Dr. NITIN AGARWAL
MBBS, MD
Regn. No. DMCO-R-1436

DR. NITIN AGARWAL
MBBS, MD (PATHOLOGIST)

47, Harsh Vihar, Pitampura, Delhi-34 ☎ 011-4248 0101, 9599913051

✉ Email: oneplusul@gmail.com 🌐 www.oneplusul.in

Page 6 of 8

- Clinical correlation is essential for final diagnosis. • If test results are unsatisfactory please contact personally or on phone.
- This report is for perusal of doctors only. • All disputes are subject to Delhi jurisdiction only. • Not for medico legal case.
- All congenital anomalies in a foetus may not be diagnosed in routine obstetric ultrasound.



OnePLUS
Ultrasound Lab
— QUALITY FIRST... ALWAYS! —



NABL
MC - 6036

Dr. Nitin Agarwal

Pathologist & Director
MBBS, MD, FAGE
Ex. Chief of Lab
Dr. Lal Path labs.

Dr. Pooja (Garg) Agarwal

Radiologist & Director
MBBS (MAMC) DMRD (MAMC)
Imaging Expert In Fetal And Maternal Medicine
University of Barcelona, Spain
Fetal Medicine Foundation (UK) Accreditation



NAME	:Mrs. SHRUTI DEWAN	Barcode No	:10164371
AGE/GENDER	:35 YRS/Female	SPECIMEN DATE	:10/Feb/2024 09:16AM
PATIENT ID	:129646	SPECIMEN RECEIVED	:10/Feb/2024 09:25AM
REFERRED BY	:Dr. MEDIWHEEL	REPORT DATE	:10/Feb/2024 04:05PM
CENTRE NAME	:ONEPLUS ULTRASOUND LAB	LAB NO.	:012402100008

Test Name	Result	Unit	Ref. Range
-----------	--------	------	------------

CLINICAL PATHOLOGY

URINE ROUTINE (Strip/microscopy)

Sample Type:Urine

Physical examination

Colour	PALE YELLOW		PALE YELLOW
Transparency	SLIGHTLY TURBID		CLEAR
Sp.gravity	1.015		1.005-1.030
BROMOTHYMOLO BLUE			
pH	6.00		5.0-8.0
Double Indicators Test			
Reaction	ACIDIC		ACIDIC

Chemical examination

Urine protein	NIL		NIL
Protein Ionization			
Urine sugar	NIL		NIL
Oxidation Reaction			
Bilirubin, urine	NEGATIVE		NEGATIVE
Urobilinogen	NORMAL		NORMAL
P-Aminobenzoic Acid and Phenazopyridine Reaction			
Ketones	NEGATIVE		NEGATIVE
Acetoacetate and Dichlorobenzene Reaction			

Microscopic examination

Pus cells.	2-3	/HPF	1-2
Microscopy			
Epithelial cells	12-15	/HPF	0-5
Microscopy			
R.B.C.	NIL	/HPF	NIL
Microscopy			
Casts	NIL	/HPF	NIL
Microscopy			
Crystals	NIL	/HPF	NIL
Microscopy			
Bacteria	NIL	/HPF	NIL
Microscopy			

Checked By.

DR. NITIN AGARWAL
MBBS, MD (PATHOLOGIST)
Ref. No. DMC-R-1435

47, Harsh Vihar, Pitampura, Delhi-34 ☎ 011-4248 0101, 9599913051

✉ Email: oneplusul@gmail.com 🌐 www.oneplusul.in

Page 7 of 8

*Clinical correlation is essential for final diagnosis. *If test results are unsatisfactory please contact personally or on phone.
*This report is for perusal of doctors only. *All disputes are subject to Delhi jurisdiction only. *Not for medico legal case.
*All congenital anomalies in a foetus may not be diagnosed in routine obstetric ultrasound.



OnePLUS
Ultrasound Lab

— QUALITY FIRST... ALWAYS! —



NABL
MC - 6036

Dr. Nitin Agarwal

Pathologist & Director
MBBS, MD, FAGE
Ex. Chief of Lab
Dr. Lal Path labs.

Dr. Pooja (Garg) Agarwal

Radiologist & Director
MBBS (MAMC) DMRD (MAMC)
Imaging Expert In Fetal And Maternal Medicine,
University of Barcelona, Spain
Fetal Medicine Foundation (UK) Accreditation



NAME	:Mrs. SHRUTI DEWAN	Barcode No	:10164371
AGE/GENDER	:35 YRS/Female	SPECIMEN DATE	:10/Feb/2024 09:16AM
PATIENT ID	:129646	SPECIMEN RECEIVED	:10/Feb/2024 09:25AM
REFERRED BY	:Dr. MEDIWHEEL	REPORT DATE	:10/Feb/2024 04:05PM
CENTRE NAME	:ONEPLUS ULTRASOUND LAB	LAB NO.	:012402100008

Test Name	Result	Unit	Ref. Range
Others.	NIL		NIL

*** End Of Report ***

Checked By-

Dr. NITIN AGARWAL
MBBS, MD
Reg. No. 1111111111111111
DR. NITIN AGARWAL
MBBS, MD (PATHOLOGIST)

47, Harsh Vihar, Pitampura, Delhi-34 ☎ 011-4248 0101, 9599913051

Page 3 of 3

✉ Email: oneplusul@gmail.com 🌐 www.oneplusul.in

- Clinical correlation is essential for final diagnosis. • If test results are unsatisfactory please contact personally or on phone.
- This report is for perusal of doctors only. • All disputes are subject to Delhi jurisdiction only. • Not for medico legal case.
- All congenital anomalies in a foetus may not be diagnosed in routine obstetric ultrasound.