





<b>Name</b> : Mr. Subramanian G	<b>UHID</b> : 10193594
<b>Age/Gender</b> : 40 Y 8 M 8 D / Male	
<b>Consultant</b> : DR. Gopaldaswamy G	<b>Encounter No</b> : OP912212114188
<b>Lab No</b> : 200047214	
<b>Sample Requested At</b> : 11/12/2022 11:16:56	
<b>Sample Collected At</b> : 12/12/2022 07:35:22	
<b>Sample Received At</b> : 12/12/2022 08:08:43	
<b>Reported At</b> : 12/12/2022 15:44:34	
<b>Authorized At</b> : 12/12/2022 16:38:26	

## HEMATOLOGY

Parameter	Result	Units	Biological Reference Range	Methodology
<b>Blood Group &amp; Rh</b>	B Positive			
<b>Complete Blood Count (CBC)</b>				
Haemoglobin	14.2	g%	13 - 17	COLORIMETRY
Haematocrit (PCV)	42.4	%	40 - 50	COLORIMETRY
Total WBC Count	5100	cells/cum m	4000 - 10000	FLOWCYTOMETRY
Platelet Count	235	thous/cum m	150 - 410	IMPEDANCE METHOD
ESR	02	mm/hr	0 -15	Photometrical capillary
Total RBC Count	5.09	mill/cumm	4.5 - 5.5	IMPEDANCE METHOD
MCV	83.3	fl	83 -101	Calculated Parameter
MCH	28.0	pg	27 - 32	Calculated Parameter
MCHC	33.6	%	31.5 -34.5	Calculated Parameter
<b>Differential Count</b>				
Polymorphs	41	%	40 - 80	FLOWCYTOMETRY
Lymphocytes	<b>50</b>	%	20 - 40	FLOWCYTOMETRY
Eosinophils	03	%	1-6	FLOWCYTOMETRY
Monocytes	06	%	2 -10	FLOWCYTOMETRY
Basophilis	00	%	0 - 2	FLOWCYTOMETRY



# PRASHANTH HOSPITALS

<b>Name</b> : Mr. Subramanian G <b>Age/Gender</b> : 40 Y 8 M 8 D / Male <b>Consultant</b> : DR. Gopalaswamy G <b>Lab No</b> : 200047214 <b>Sample Requested At</b> : 11/12/2022 11:16:56 <b>Sample Collected At</b> : 12/12/2022 07:35:22 <b>Sample Received At</b> : 12/12/2022 08:08:43 <b>Reported At</b> : 12/12/2022 15:44:34 <b>Authorized At</b> : 12/12/2022 16:38:26	<b>UHID</b> : 10193594  <b>Encounter No</b> : OP912212114188 
---	--

## HEMATOLOGY

Parameter	Result	Units	Biological Reference Range	Methodology
-----------	--------	-------	----------------------------	-------------

\*\*\* End Of Report \*\*\*





Seen By Doctor

Verified By  
**ANITHA S**

Authorized By  
**MONICA KUMBHAT M**  
Consultant Pathology



# PRASHANTH HOSPITALS



<b>Name</b> : Mr. Subramanian G	<b>UHID</b> : 10193594
<b>Age/Gender</b> : 40 Y 8 M 8 D / Male	
<b>Consultant</b> : DR. Gopaldaswamy G	<b>Encounter No</b> : OP912212114188
<b>Lab No</b> : 100060917	
<b>Sample Requested At</b> : 11/12/2022 11:16:56	
<b>Sample Collected At</b> : 12/12/2022 07:35:22	
<b>Sample Received At</b> : 12/12/2022 08:08:43	
<b>Reported At</b> : 12/12/2022 09:17:34	
<b>Authorized At</b> : 12/12/2022 17:13:54	

## BIOCHEMISTRY

Parameter	Result	Units	Biological Reference Range	Methodology
<b>Plasma Glucose (F)</b>	95	mg/dl	74 - 109	UV/Hexokinase
<b>Plasma Glucose (2 Hrs. PP)</b>	82	mg/dl	<140	UV/Hexokinase
<b>Creatinine(serum)</b>	0.8	mg/dl	0.7 - 1.2	Kinetic/Alkaline Picric acid
<b>Uric Acid(serum)</b>	5.7	mg/dl	3.4 - 7.0	Enzymatic Colorometric / Uricase
<b>Lipid Profile</b>				
Total Cholestrol	225	mg/dl	Desirable level : < 200 Borderline high : 200 - 239 High :> 240	Enzymatic Colorometric assay/CHOD-POD
Triglycerides	214	mgs/dl	< 150	Enzymatic Colorometric assay(GPO)
HDL Cholesterol (Direct)	46	mg/dl	35 - 55	Homogeneous enzymatic colometric assay
LDL (Direct)	132	mg/dl	Adult levels Optimal: < 100 Above optimal :100 - 129 Borderline high : 130 - 159 High:160 - 189 Very high :>=190	Homogeneous enzymatic colometric assay
VLDL	47	mgs/dl	< 35	
Total HDL Ratio	4.9		3.5 - 5.5	CALCULATED
<b>Liver Function Tests ( LFT )</b>				
Bilirubin Total	0.5	mg/dl	Newborns : 24hours : >= 8.0 48 hours : < 13.0	Colorimetric assay /Diazo



# PRASHANTH HOSPITALS

<b>Name</b> : Mr. Subramanian G <b>Age/Gender</b> : 40 Y 8 M 8 D / Male <b>Consultant</b> : DR. Gopaldaswamy G <b>Lab No</b> : 100060917 <b>Sample Requested At</b> : 11/12/2022 11:16:56 <b>Sample Collected At</b> : 12/12/2022 07:35:22 <b>Sample Received At</b> : 12/12/2022 08:08:43 <b>Reported At</b> : 12/12/2022 09:17:34 <b>Authorized At</b> : 12/12/2022 17:13:54	<b>UHID</b> : 10193594  <b>Encounter No</b> : OP912212114188 
--	--

## BIOCHEMISTRY

Parameter	Result	Units	Biological Reference Range	Methodology
			84 hours : < 17.0 Children age >=1 month : upto1.0 Adults :upto1.2	
Bilirubin Direct	0.2	mg/dl	0.0 - 0.3	Colorimetric assay /Diazo
Bilirubin Indirect	0.3		0.0 - 0.7	CALCULATED
SGOT (AST)	24	IU/L	upto 40	UV without P5P
SGPT (ALT)	15	IU/L	upto 40	UV/IFCC
GGTP	25	U/L	upto 40	Enzymatic Colorometric assay/IFCC
Alkaline Phosphatase(serum)	74	U/L	40 - 129	Colorimetric assay/AMP
Total Proteins(serum)	7.8	g/dl	6.6 - 8.7	Colorimetric assay
Albumin(serum)	5.1	g/dl	3.5 - 5.2	Colorimetric assay/BCG
Globulin(serum)	2.7		2.8 - 5.3	CALCULATED
A/G Ratio	1.9		1 - 2	
<b>BUN(Blood Urea Nitrogen)</b>				
Blood Urea	16	mg/dl	17 - 49	Kinetic/Urease
BUN(Blood Urea Nitrogen)	07	mgs/dl	Aug-23	
<b>HbA1c</b>	5.3	%	Non Diabetic : <6.0 Good Control : 6.0 - 7.0 Fair Control : 7.0 - 8.0 Poor Control : >8.0	



# PRASHANTH HOSPITALS

<b>Name</b> : Mr. Subramanian G	<b>UHID</b> : 10193594
<b>Age/Gender</b> : 40 Y 8 M 8 D / Male	
<b>Consultant</b> : DR. Gopaldaswamy G	<b>Encounter No</b> : OP912212114188
<b>Lab No</b> : 100060917	
<b>Sample Requested At</b> : 11/12/2022 11:16:56	
<b>Sample Collected At</b> : 12/12/2022 07:35:22	
<b>Sample Received At</b> : 12/12/2022 08:08:43	
<b>Reported At</b> : 12/12/2022 09:17:34	
<b>Authorized At</b> : 12/12/2022 17:13:54	

## BIOCHEMISTRY

Parameter	Result	Units	Biological Reference Range	Methodology
-----------	--------	-------	----------------------------	-------------

\*\*\* End Of Report \*\*\*

Verified By  
**SAMUTHIRAM A**

Seen By Doctor

Authorized By  
**Dr B SHANTHI.MD**  
BIOCHEMISTRY CONSULTANT

# Patient report

Bio-Rad	DATE: 12/10/2022
D-10	TIME: 06:18 PM
S/N: #DJ911420430	Software version: 4.30-2
Sample ID:	MR.SUBRAMANIAN
Injection date	12/10/2022 06:18 PM
Injection #: 9	Method: HbA1c
Rack #: ---	Rack position: 5

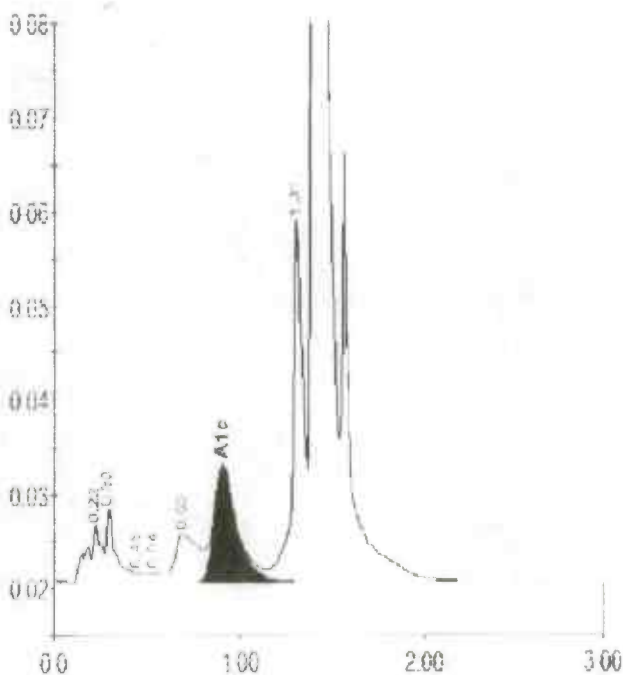

PRINTED IN U.S.A.

BIO-RAD



## Peak table - II: MR.SUBRAMANIAN

Peak	R.time	Height	Area	Area %
A1a	0.22	6247	33758	1.2
A1b	0.30	8092	28518	1.0
Unknown	0.45	1018	3368	0.1
F	0.54	1125	5437	0.2
I.A1c/CHb-1	0.69	5237	45722	1.6
A1c	0.91	12295	106115	5.3
P3	1.31	38753	148544	5.2
A0	1.41	912509	2496836	87.0
Total Area:			2868298	

Concentration:	%
A1c	5.3



# PRASHANTH HOSPITALS

<b>Name</b> : Mr. Subramanian G <b>Age/Gender</b> : 40 Y 8 M 8 D / Male <b>Consultant</b> : DR. Gopalaswamy G <b>Lab No</b> : 7000029862 <b>Sample Requested At</b> : 11/12/2022 11:16:56 <b>Sample Collected At</b> : 12/12/2022 07:35:22 <b>Sample Received At</b> : 12/12/2022 08:08:43 <b>Reported At</b> : 12/12/2022 12:21:53 <b>Authorized At</b> : 12/12/2022 12:25:41	<b>UHID</b> : 10193594  <b>Encounter No</b> : OP912212114188 
--	--

## IMMUNOLOGY

Parameter	Results	Units	Biological Reference Range	Methodology
FreeT3	3.13	pg/ml	1.8 - 4.2	ECLIA Method
FreeT4	1.22	ng/dl	0.8 - 2.2	ECLIA Method
TSH	2.13	uIU/ml	0.4 - 7.0	ECLIA Method
Prostate Specific Antigen (PSA)	0.320	ng/ml	< 4	ECLIA Method

\*\*\* End Of Report \*\*\*

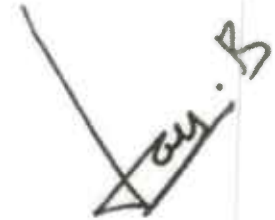

Verified By  
SAMUTHIRAM A

Seen By Doctor



Dr B SHANTHI.MD  
BIOCHEMISTRY CONSULTANT

A Unit of PRASHANTH FERTILITY RESEARCH CENTRE PVT. LTD.

Date : 12-12-2022 No. 36 & 36A, Velachery Main Road, Velachery, Chennai - 600 042. ☎ +91 93 8099 8099 Page 1 of 1

☎ +91 44 4680 5544 / 2243 9494 ✉ info@prashanthhospitals.org 🌐 www.prashanthhospitals.org



<b>Name</b> : Mr. Subramanian G <b>Age/Gender</b> : 40 Y 8 M 8 D / Male <b>Consultant</b> : DR. Gopaldaswamy G <b>Lab No</b> : 300017181 <b>Sample Requested At</b> : 11/12/2022 11:16:56 <b>Sample Collected At</b> : 12/12/2022 07:35:22 <b>Sample Received At</b> : 12/12/2022 08:08:43 <b>Reported At</b> : 12/12/2022 12:16:33 <b>Authorized At</b> : 12/12/2022 13:28:37	<b>UHID</b> : 10193594  <b>Encounter No</b> : OP912212114188 
--	--



## CLINICAL PATHOLOGY

Parameter	Result	Units	Biological Reference Range	Methodology
<b>Urine Glucose (F)</b>	Nil			
<b>Urine Glucose (PP)</b>	Nil			
<b>Urine Routine</b>				
colour	pale yellow			
pH	6.5			
Sp.Gravity	1.015			
Protein	Nil			
Glucose	Nil			
Leucocytes	Nil			
Nitrite	Nil			
Blood	Nil			
Ketone	Absent			
Bilirubin	Nil			
Urobilinogen	Normal			
Pus Cells	1 - 2 /hpf			
Epithelial cells	0 - 1 /hpf			
RBCs	Nil			
Casts	Nil			
Crystals	Nil			





# PRASHANTH HOSPITALS

<b>Name</b> : Mr. Subramanian G <b>Age/Gender</b> : 40 Y 8 M 8 D / Male <b>Consultant</b> : DR. Gopaldaswamy G <b>Lab No</b> : 300017181 <b>Sample Requested At</b> : 11/12/2022 11:16:56 <b>Sample Collected At</b> : 12/12/2022 07:35:22 <b>Sample Received At</b> : 12/12/2022 08:08:43 <b>Reported At</b> : 12/12/2022 12:16:33 <b>Authorized At</b> : 12/12/2022 13:28:37	<b>UHID</b> : 10193594  <b>Encounter No</b> : OP912212114188 
--	--

## CLINICAL PATHOLOGY

Parameter	Result	Units	Biological Reference Range	Methodology
-----------	--------	-------	----------------------------	-------------

\*\*\* End Of Report \*\*\*



Verified By  
**SOUNDHARYA E**

Seen By Doctor

Authorized By  
**MONICA KUMBHAT M**  
Consultant Pathology

Mr. Subramanian.G

ID: 10193594

40 Years

Male

10.12.2022 9:37:11  
PRASANTH SUPERSPECIALITY  
VELACHERY  
CHENNAI

Location:  
Order Number:  
Visit:  
Indication:  
Medication 1:  
Medication 2:  
Medication 3:

Room:

56 bpm  
-- / -- mmHg

Technician:  
Ordering Ph:  
Referring Ph:  
Attending Ph:

QRS : 80 ms  
QT / QTcBaz : 412 / 397 ms  
PR : 150 ms  
P : 88 ms  
RR / PP : 1074 / 1071 ms  
P / QRS / T : 36 / 31 / 31 degrees

Sinus bradycardia  
Otherwise normal ECG

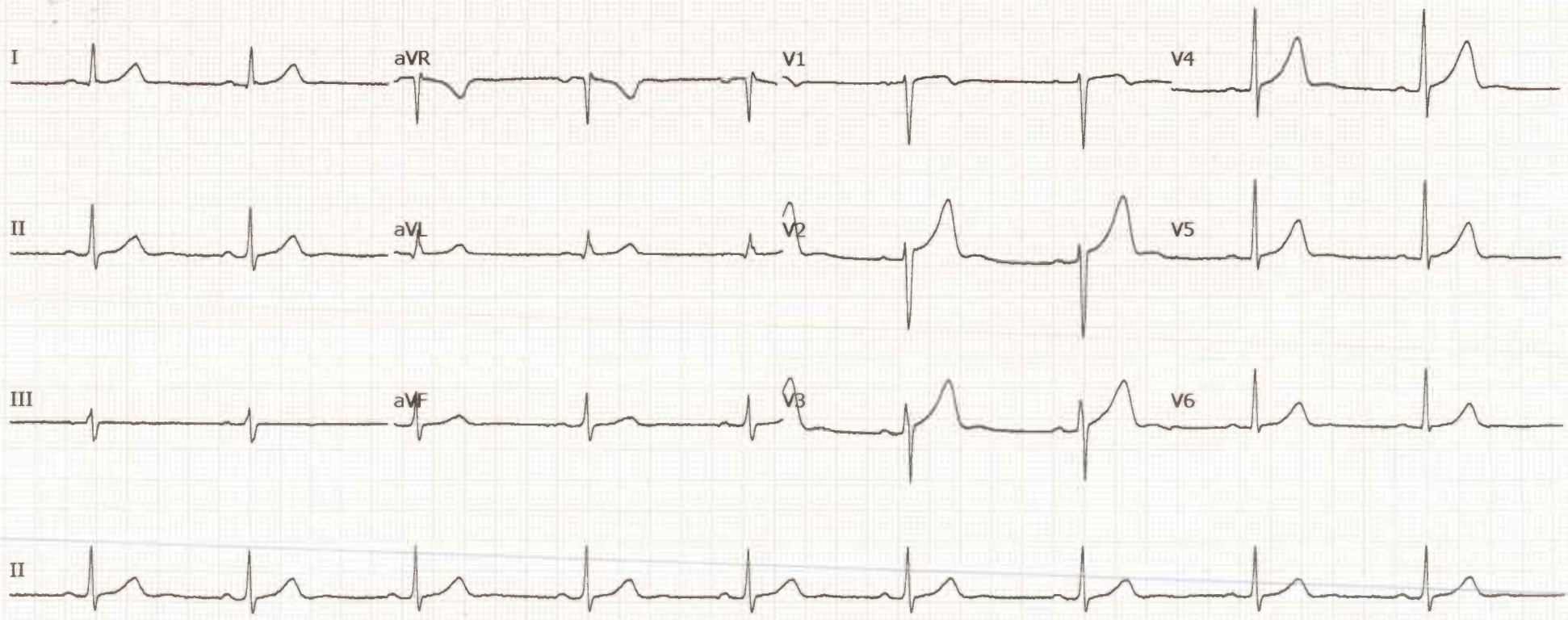



# PRASHANTH HOSPITALS

NAME : MR..SUBRAMANIAN G UHID : 10193594  
OP NO : 912212114188 LAB ID : 9121172773  
AGE/SEX : 40 Y/Male Request Date : 11/12/2022 11:16:56  
CONSULTANT : . Report Date : 12/12/2022

## DEPARTMENT OF CARDIOLOGY

INVESTIGATION : 2D ECHO/TMT

### LV MEASUREMENTS

AO	30 mm	IVS d/s	08 /10 mm
LA	30mm	LVPW d/s	07/09mm
LVID (ED)	46 mm	EF	64 %
LVID (ES)	30 mm	FS	35 %

### MORPHOLOGICAL DATA

MITRAL VALVE :  
AML : NORMAL  
PML : NORMAL  
CHORDAE : NORMAL  
AORTIC VALVE : NORMAL  
TRICUSPID VALVE : NORMAL  
PULMONARY VALVE : NORMAL  
ATRIA : NORMAL  
RIGHT VENTRICLE : NORMAL FUNCTION ( TAPSE : 1.9 cm )  
THROMBOSIS : NIL  
INTER ATRIAL SEPTUM : INTACT  
INTER VENTRICULAR SEPTUM : INTACT  
AORTA : NORMAL  
PULMONARY ARTERY : NORMAL  
PERICARDIUM:- : NORMAL

### DOPPLER DATA :

NORMAL E/A RATIO AT MITRAL INFLOW  
MITRAL VALVE : TRIVIAL MR, E : 99 cm/s A : 61 cm/ s,  
S' :6.4 cm/s, E/E' : 10.9  
AORTIC VALVE : NO AR , NO AS, VEL: 106 cm/s  
PULMONARY VALVE : NO PR, NO PS, VEL : 124 cm/s  
TRICUSPID VALVE : TRIVIAL TR / NO PAH / TRPG : 23 mmHg

**A Unit of PRASHANTH FERTILITY RESEARCH CENTRE PVT. LTD.**

No.36 & 36 A, Velachery Main Road, Velachery, Chennai - 600 042. ☎ +91 93 8099 8099

☎ +91 44 4680 5544 / 2243 9494    ✉ info@prashanthhospitals.org    🌐 www.prashanthhospitals.org



**IMPRESSION:**

- \* NO REGIONAL WALL MOTION ABNORMALITY
- \* NORMAL LV DIMENSIONS WITH NORMAL LV SYSTOLIC AND DIASTOLIC FUNCTION (LVEF : 64 % )
- \* NORMAL RIGHT VENTRICLE FUNCTION (TAPSE: 1.9 cm )
- \* NO PERICARDIAL EFFUSION
- \* NO EVIDENCE OF CLOT OR VEGETATION

DONE BY : KARTHIKA.V  
ECHO TECHNOLOGIST

DR.K.DHAMODARAN.,MD.,DM.,FNB.,FESC.,FSCAI  
Sr. CONSULTANT INTERVENTIONAL CARDIOLOGIST

DR.M.KATHIRESAN.,MD.,DM.,FNB,FESC ,FSCAI  
Sr. CONSULTANT INTERVENTIONAL CARDIOLOGIST

DR.SIVAKUMAR.,MD.,DNB.,FNB  
Sr. CONSULTANT INTERVENTIONAL CARDIOLOGIST

DR.D.SHANMUGA SUNDARAM,MD.,DNB (Cardio)  
Sr. CONSULTANT INTERVENTIONAL CARDIOLOGIST  
(DK HEART CARE TEAM)



# PRASHANTH HOSPITALS

Patient Name	Mr. Subramanian. G	Age / Sex	40 Y/ M
Patient ID	112012 110193594	Visit No.	1
Ref. By	Dr.Gopalaswamy.G	Visit Date	10.12.2022

## USG Complete Abdomen

Real time B-mode Ultrasonography of Abdomen done

### UPPER ABDOMEN:

**Liver** is normal in size (13.2 cm) and shows uniform echo texture. No abscess or mass lesion in the liver. Intrahepatic biliary radicals not dilated. Portal and Hepatic veins appear normal.  
**Gall bladder:** Fundus, body and neck imaged. Walls and lumen appeared normal. No calculi seen. Common duct appeared normal. No calculi seen.  
**Pancreas:** Head, body and tail appeared normal. Duct is not dilated.  
**Spleen** appeared normal in size (8.7 cm) and shows homogenous echoes.

### KUB

**RT. Kidney** measures 11.5 x 4.7 cm. Cortex appears normal  
Cortico medullary differentiation is maintained.  
Pelvicalyceal system is not dilated. No calculus is seen. Right ureter is not dilated.

**LT. Kidney** measures 10.3 x 4.6 cm. Cortex appears normal  
Cortico medullary differentiation is maintained.  
Pelvicalyceal system is not dilated. No calculus is seen. Left ureter is not dilated.

**Bladder** is normal in contour. No intra luminal echoes are seen.  
No calculus or diverticulum is seen.

**Prostate:** Appears normal in size 2.4 x 3.5 x 2.5 cm Vol = 10.7 gms and shows **parenchymal calcification 7.4 mm**. No intravesical extension.

**Retroperitoneum:** Aorta and IVC appears normal. No obvious para aortic lymphadenopathy.  
No free fluid in peritoneal cavity.

### Impression:

- **Prostatic calcification**
- **Rest of the visualized organs appears normal**

**Dr. Kathiresan**  
Consultant Sonologist

**Note:** This investigation has its own limitation. Hence sonographic findings should be correlated with clinical features and with further investigations. Not for medico legal purpose.

**A Unit of PRASHANTH FERTILITY RESEARCH CENTRE PVT. LTD.**

No. 36 & 36A, Velachery Main Road, Velachery, Chennai - 600 042. ☎ +91 93 8099 8099

☎ +91 44 4680 5544 / 2243 9494 ✉ info@prashanthhospitals.org 🌐 www.prashanthhospitals.org

Patient name	Mr. SUBRAMANIAN.G.	Age/Sex	40 Years / Male
Patient ID	112012	Visit No	1
Referred by	Dr. Gopalaswamy. G	Visit Date	10/12/2022





# PRASHANTH HOSPITALS

Name	SUBRAMANIAN G 40 YRS /MALE	UHID	10193594
Study Date & Time	10-Dec-2022 09:45:08	Report Date &Time	12-Dec-2022 11:47:16
Ref dr.	DR. G . GOPALASWAMY		

## CHEST X-RAY

Trachea and both main bronchi are normal

Cardiac silhouette and cardiothoracic ratio are normal

Bilateral lung fields are clear. No focal lesion seen.

The cardiophrenic and costophrenic angles are free.

Both hemi diaphragms appear normal.

Bony thorax appears normal.

### IMPRESSION:

Normal chest radiograph

Dr.NARMADHA, DMRD  
CONSULTANT RADIOLOGIST  
TNMC:REG NO:93293

A Unit of PRASHANTH FERTILITY RESEARCH CENTRE PVT. LTD.

No. 36 & 36A, Velachery Main Road, Velachery, Chennai - 600 042. ☎ +91 93 8099 8099

☎ +91 44 4680 5544 / 2243 9494 ✉ info@prashanthhospitals.org 🌐 www.prashanthhospitals.org



## EYE CHECK-UP REPORT

NAME : Mr. Subramanian. G

DATE : 10/12/22

AGE /SEX : 40/M

UHD NUM : 10193594

Chief complaints : Regular eye check up

Past history : —

Systemic Diseases : —

**DISTANCE VISION :**

WITH OUT GLASS : 6/6. N6      6/6. N6

WITH GLASS : —      —

COLOR VISION :  NORMAL /  ABNORMAL

**GLASS PRESCRIPTION :**

EYE	SPH	CYL	AXIS	V/A	SPH	CYL	AXIS	V/A
DISTANCE	+ P	lano	—	6/6	+ P	lano	—	6/6
ADD	—	—	—	N6	—	—	—	N6

ANTERIOR SEGMENT : BE WNL

CORNEA & LENS :

REMARK : CONTINUE WITH SAME GLASSE

ROUTINE CHECK UP AFTER 6/12 MONTH ✓

FUNDUSCOPY ONCE A YEAR

OPTOMETRIST