

Reg. No.

Date : 29/06/24.

- Blood
 Urine
 Stool
 Vaccine
 ECG
 2D Echo
 TMT
 X-Ray
 PFT
 Audio
 USG
 OPT
 Dr.

Employee's Name : ASIF HUSSAIN
 Blood Group : A / Male.
 Age/Sex : 36
 Contact No. : 7209826185

With Glass / Without Glasses

	Rt.	Lt.
NEAR	N/8	N/8
DISTANT	6/6	5/6
COLOUR VISION	Normal	

PHYSIOLOGIC PARAMETERS :

Ht. (Cms) 170 Wt. (Kgs.) 94.05 BMI

COMPLAINTS : (Specify if any)

No fresh complaints.

PAST HISTORY : NAD

FAMILY HISTORY : NAD

SURGICAL HISTORY : NAD

PERSONAL HISTORY (Addiction if any)

Chronic / Frequent / Occasional : No
 Smoker / Tobacco Chewer / Alcoholic : No.

GENERAL EXAMINATION

SpO₂ : 98%
 Pulse (Min) : 80/m BP (mm Hg) : 120/90 mmHg
 R.R. (Min) : 20 cpm Temp. : Afebr
 Pallor : NAD Icterus : NAD
 Clubbing : NAD

ENT EXAMINATION (Specify if Abnormal)

Ear Nose Tongue (N)
 Teeth Tonsils Gums

SYSTEMIC EXAMINATION

LOCOMOTOR SYSTEM : NAD
 RESPIRATORY SYSTEM : APBC clear
 CARDIOVASCULAR SYSTEM : S₁ S₂ ⊕
 CENTRAL NERVOUS SYSTEM : conc, oriented
 ABDOMEN : soft
 GENITAL SYSTEM : NAD
 MUSCULOSKELETAL SYSTEM : NAD

	PFT	MEANS	PRED	% PRED
SVC				
FVC				
FEV1 / FVC				
Remark				
	Frequency in Hz			
	500	1000	2000	4000 6000 8000
Right Ear				
Left Ear				
Remark				

[Signature]

DOCTOR SIGNATURE

DR. VISHAL DALVI
 MBBS, MD (Medicine)
 Consultant Physician
 Reg. No. 2011/09/3121

⊕ is fit and can resume his normal duties

ID: 1548 **Patil Huseain**

29-06-2024 09:14:13 AM

Diagnosis Information

male 36 Years
Req. No. :

BP: 120/90 mmHg
SR: 98%
PR: 80mm HT: 170cm
WT: 94.05 kg

HR	73	bpm
P	87	ms
PR	154	ms
QRS	78	ms
QT/QTcBz	340/376	ms
P/QRS/T	57/45/34	°
RV5/SV1	0.99/0.788	mV

Sinus Rhythm
Normal ECG

Report Confirmed by:

Dr. Anant Ramkishanrao Munde
MBBS, DNB, DM (Cardiology)
Reg. No. 20050212228

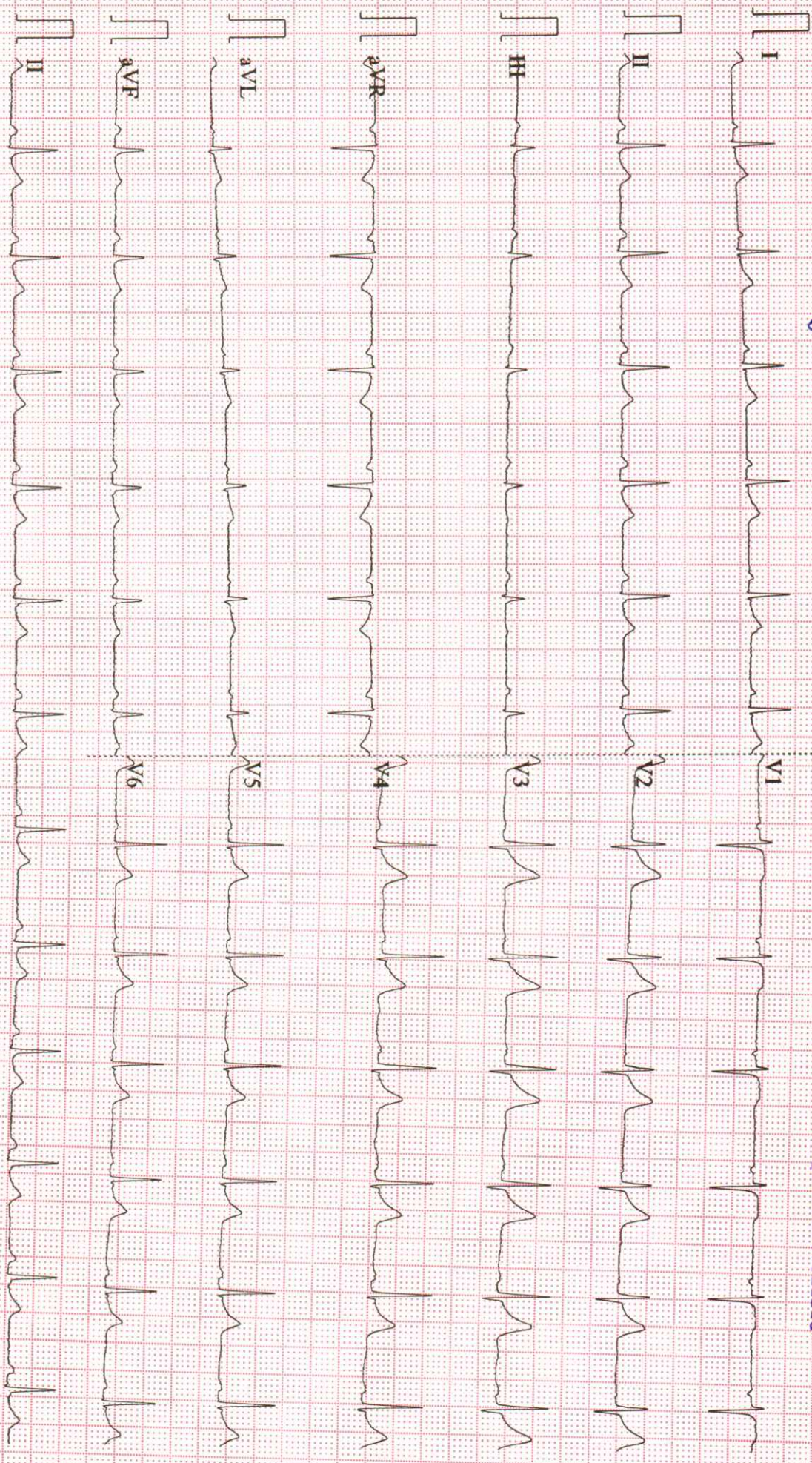

OPHTHAL CHECK UP SCREENING

NAME OF EMPLOYEE

Asif Hussain

AGE

36

DATE:

29-06-2024

Specs : Without Glasses

	RT Eye	Lt Eye
NEAR	N/8	N/6
DISTANT	6/6	6/6
Color Blind Test	NORMAL	



SIDDHIVAYAK HOSPITALS



Name - Mr. ASHIF HUSSAIN	Age - 36 Y/M
Ref by Dr:- Siddhivinayak Hospital	Date- 29/06/2024

X- Ray chest (PA VIEW)

No obvious active parenchymal lesion seen in both lungs.

Cardiac and aortic shadows appear normal

No evidence of pleural of effusion is seen.

Both domes of diaphragm appear normal.

No obvious bony lesion is seen.

IMPRESSION:

- No significant abnormality seen.

Adv.: Clinical and lab correlation.

DR. AMOL BENDRE
MBBS; DMRE
CONSULTANT RADIOLOGIST

Note: The above report represents interpretation of various radiographic / sonographic shadows, and hence has its own limitations. This report has to be co-related clinic-pathologically by the referring / physician and it does NOT represent the sole diagnosis.

Dr. AMOL BENDRE
MBBS DMRE
Reg. No. 2015/08/4412





UNIVERSAL DIAGNOSTIC CENTRE

S3/57, Vedant Complex, Pokharan Road No. 1, Vartak Nagar, Thane (W) 400 606.
Contact No: 022 47488444 / +91 9930081525. Email: udcpath@gmail.com



9902 290624

Name : MR. ASIF HUSSAIN

LABID : 9902

Sample Collection : 29/06/2024 17:29

Age : 36 Yrs. Sex : M

Sample Received : 29/06/2024 17:29

Ref. By : SIDDHIVINAYAK HOSPITAL (APOLLO)

Report Released : 29/06/2024 20:46

Sent By : UNIVERSAL DIAGNOSTIC CENTRE

COMPLETE BLOOD COUNT

Test	Result	Unit	Reference Range
Haemoglobin	14.0	gm/dl	14.0-18.0 gm/dl

RBC PARAMETERS

Total R.B.C. Count	4.66	mill/cumm	4.5-6.5 mill/cumm
PCV	39.4	%	40-54 %
MCV	84.5	fl	76-90 fl
MCH	30.0	Pg	27-32 Pg
MCHC	35.5	gm/dl	30-35 gm/dl
RDW	12.7	%	11-14.5 %

WBC PARAMETERS

Total W.B.C. Count	6400	per cumm	4000-11000 per cumm
Neutrophils	57	%	40-75 %
Lymphocytes	35	%	20-40 %
Monocytes	05	%	0 - 10 %
Eosoniphils	03	%	0 - 6 %
Basophils	0	%	0-1 %
Band Forms	0	%	0 - 0 %

PLATELET PARAMETERS

Platelet Count	224000	per cu.mm.	150000 - 450000 per cu.mm.
MPV	13.2	fL	3-12 fL

PERIPHERIAL SMEAR FINDINGS:

WBC Morphology	Normal
RBC Morphology	Normocytic, Normochromic
Platelets on Smear	Adequate on smear.

EDTA Sample Proceesed On a Fully Automated 3-Part Analyzer H-360

(Collected At: 29/06/2024 17:29:23, Received At: 29/06/2024 17:29:23, Reported At: 29/06/2024 20:46:24)

----- End Of Report -----



Checked By -

Preeti Jaiswar
Senior Technician
ADMLT

Dr. Shobha Shetty
M.D. (PATH.)
Reg No : MMC89971

**Sample has been collected outside the laboratory. The results pertain to the sample received.



UNIVERSAL DIAGNOSTIC CENTRE

S3/57, Vedant Complex, Pokharan Road No. 1, Vartak Nagar, Thane (W) 400 606.
Contact No: 022 47488444 / +91 9930081525. Email: udcpath@gmail.com



9902 290624

Name : MR. ASIF HUSSAIN

LABID : 9902

Sample Collection : 29/06/2024 17:29

Age : 36 Yrs. Sex : M

Sample Received : 29/06/2024 17:29

Ref. By : SIDDHIVINAYAK HOSPITAL (APOLLO)

Report Released : 29/06/2024 20:46

Sent By : UNIVERSAL DIAGNOSTIC CENTRE

EXAMINATION OF URINE

Test	Result	Biological Ref. Range
PHYSICAL EXAMINATION		
QUANTITY (URINE) :	20 ML	
Colour :	Pale Yellow	
Appearance :	Clear	
Reaction (pH) :	6.5	4.5 - 8.0
Specific Gravity :	1.025	1.010 - 1.030
CHEMICAL EXAMINATION		
Protein :	Absent	Absent
Glucose :	Absent	Absent
Ketone :	Absent	Absent
Occult Blood :	Absent	Absent
Bilirubin :	Absent	Absent
Urobilinogen :	Absent	Normal
MICROSCOPIC EXAMINATION		
Epithelial Cells :	0 - 1 / hpf	
Pus cells :	1 - 2 / hpf	
Red Blood Cells :	Absent / hpf	
Casts :	Absent / lpf	Absent / lpf
Crystals :	Absent	Absent
OTHER FINDINGS		
Amorphous Deposits :	Absent	Absent
Yeast Cells :	Absent	Absent
Bacteria :	Absent	Absent
Mucus Threads :	Absent	
Spermatozoa :	Absent	

(Collected At: 29/06/2024 17:29:23, Received At: 29/06/2024 17:29:23, Reported At: 29/06/2024 20:46:40)

----- End Of Report -----



Checked By -

Preeti Jaiswar
Senior Technician
ADMLT

Dr. Shobha Shetty
M.D. (PATH.)
Reg No : MMC89971

**Sample has been collected outside the laboratory. The results pertain to the sample received.



UNIVERSAL DIAGNOSTIC CENTRE

S3/57, Vedant Complex, Pokharan Road No. 1, Vartak Nagar, Thane (W) 400 606.
Contact No: 022 47488444 / +91 9930081525. Email: udcpath@gmail.com



9902 290624

Name : MR. ASIF HUSSAIN

LABID : 9902

Sample Collection : 29/06/2024 17:29

Age : 36 Yrs. Sex : M

Sample Received : 29/06/2024 17:29

Ref. By : SIDDHIVINAYAK HOSPITAL (APOLLO)

Report Released : 29/06/2024 20:46

Sent By : UNIVERSAL DIAGNOSTIC CENTRE

BLOOD GROUP

Test	Result	Unit	Biological Ref. Range
ABO Group	: A		
RH Factor	: POSITIVE		

Slide agglutination test

Slide Agglutination Test

(Collected At: 29/06/2024 17:29:23, Received At: 29/06/2024 17:29:23, Reported At: 29/06/2024 20:46:54)

BLOOD UREA

Test	Result	Unit	Biological Ref. Range
Blood Urea	: 23.50	mg/dl	10-50 mg/dl
Blood Urea Nitrogen	: 10.98	mg/dl	6-21 mg/dl

Method: Urease UV/GLDH

(Collected At: 29/06/2024 17:29:23, Received At: 29/06/2024 17:29:23, Reported At: 29/06/2024 20:49:25)

SERUM CREATININE

Test	Result	Unit	Biological Ref. Range
S. Creatinine	: 0.98	mg/dl	0.7-1.3 mg/dl

Method: Modified Jaffe's

(Collected At: 29/06/2024 17:29:23, Received At: 29/06/2024 17:29:23, Reported At: 29/06/2024 20:49:27)

----- End Of Report -----



Checked By -

Preeti Jaiswar
Senior Technician
ADMLT

Dr. Shobha Shetty
M.D. (PATH.)
Reg No : MMC89971

**Sample has been collected outside the laboratory. The results pertain to the sample received.



UNIVERSAL DIAGNOSTIC CENTRE

S3/57, Vedant Complex, Pokharan Road No. 1, Vartak Nagar, Thane (W) 400 606.
Contact No: 022 47488444 / +91 9930081525. Email: udcpath@gmail.com



9902 290624

Name : MR. ASIF HUSSAIN

LABID : 9902

Sample Collection : 29/06/2024 17:29

Age : 36 Yrs. Sex : M

Sample Received : 29/06/2024 17:29

Ref. By : SIDDHIVINAYAK HOSPITAL (APOLLO)

Report Released : 29/06/2024 20:49

Sent By : UNIVERSAL DIAGNOSTIC CENTRE

ERYTHROCYTE SEDIMENTATION RATE (WESTERGREN'S)

Test	Result	Unit	Biological Ref. Range
E.S.R (Westergren)	: 16	mm at 1hr	0-20 mm at 1hr

Method : Westergren`s

Done with: ErySed Random Access ESR analyzer

(Collected At: 29/06/2024 17:29:23, Received At: 29/06/2024 17:29:23, Reported At: 29/06/2024 20:49:31)

Blood Sugar Fasting

Test	Result	Unit	Biological Ref. Range
Fasting Plasma Glucose Method: Hexokinase	: 115.20	mg/dl	70-110 mg/dl
Fasting Urine Glucose	: Absent		Absent
Fasting Urine Ketone	: Absent		Absent

CRITERIA FOR DIAGNOSIS IN ADULT DIABETES MELLITUS:

- Random plasma glucose >200 mg/dl when there are classical symptoms or
- Fasting (>8hrs) plasma glucose \geq 126mg/dl
- 2-hr plasma glucose >200 mg/dl after 75gm glucose load.
- HbA1c >2SDs the mean for that laboratory or more than 1% above upper limit of normal.
- Any of the above must be confirmed on the subsequent day.

Tests done with FULLY AUTOMATED RANDOM ACCESS ANALYSER (AUTORA)

(Collected At: 29/06/2024 17:29:23, Received At: 29/06/2024 17:29:23, Reported At: 29/06/2024 20:49:36)

----- End Of Report -----



Checked By -

Preeti Jaiswar
Senior Technician
ADMLT

Dr. Shobha Shetty
M.D. (PATH.)
Reg No : MMC89971

**Sample has been collected outside the laboratory. The results pertain to the sample received.



UNIVERSAL DIAGNOSTIC CENTRE

S3/57, Vedant Complex, Pokharan Road No. 1, Vartak Nagar, Thane (W) 400 606.
Contact No: 022 47488444 / +91 9930081525. Email: udcpath@gmail.com



9902 290624

Name : MR. ASIF HUSSAIN

LABID : 9902

Sample Collection : 29/06/2024 17:29

Age : 36 Yrs. Sex : M

Sample Received : 29/06/2024 17:29

Ref. By : SIDDHIVINAYAK HOSPITAL (APOLLO)

Report Released : 29/06/2024 20:49

Sent By : UNIVERSAL DIAGNOSTIC CENTRE

SERUM CHOLESTEROL

Test	Result	Unit	Reference Range
Total Cholesterol	156.9	mg/dl	Desirable <200 Borderline high 200 - 239 High >240

(Collected At: 29/06/2024 17:29:23, Received At: 29/06/2024 17:29:23, Reported At: 29/06/2024 20:49:48)

----- End Of Report -----



Checked By -

Preeti Jaiswar
Senior Technician
ADMLT

Dr. Shobha Shetty
M.D. (PATH.)
Reg No : MMC89971

**Sample has been collected outside the laboratory. The results pertain to the sample received.



UNIVERSAL DIAGNOSTIC CENTRE

S3/57, Vedant Complex, Pokharan Road No. 1, Vartak Nagar, Thane (W) 400 606.
Contact No: 022 47488444 / +91 9930081525. Email: udcpath@gmail.com



9902 290624

Name : MR. ASIF HUSSAIN

LABID : 9902

Sample Collection : 29/06/2024 17:29

Age : 36 Yrs. Sex : M

Sample Received : 29/06/2024 17:29

Ref. By : SIDDHIVINAYAK HOSPITAL (APOLLO)

Report Released : 29/06/2024 20:49

Sent By : UNIVERSAL DIAGNOSTIC CENTRE

SGPT

Test	Result	Unit	Biological Ref. Range
S. G. P. T	: 28.40	IU/L	0-42 IU/L

(Collected At: 29/06/2024 17:29:23, Received At: 29/06/2024 17:29:23, Reported At: 29/06/2024 20:49:55)

----- End Of Report -----



Checked By -

Preeti Jaiswar
Senior Technician
ADMLT

Dr. Shobha Shetty
M.D. (PATH.)
Reg No : MMC89971

**Sample has been collected outside the laboratory. The results pertain to the sample received.