



PANACEA HOSPITAL

B 36/44 F.K KABIR NAGAR, DURGAKUND
TOLLFREE NO-18001233070. Whatsapp No - 8795832852
www.piire.org
panaceaquery@gmail.com|panceahospitalit@gmail.com



OP Slip

Print Date : 29-Mar-2024 11:19AM



UHID No :- UD-23240007142	OP No :- OP-23240021930	OP Date :- 29 Mar 2024 11:18AM
Patient Name :- Mr ANIL KUMAR	Age/Sex :- 57 Y/Male	Mobile No :- 9415837283
Father :- RAM RATAN PRASAD	Department :- GENERAL MEDICINE	
Pay Type :- Cash	Consultant :- Dr Pallavi Mishra (MBBS,MD,MBBS)	
Token No :- NOR. - 4	Paid/Bal :- 0.00 /30.00	
Patient Type :- Normal		
Address :- PLOT NO-77 LANE NO-6 OM NAGAR COLONY AKTHA BENIPUR PAHRIYA221007,varanasi		

BP :- 130/80
height :- 163
Weight (kg) :- 77
BMI :- 28.98

Rx

ΔT2DM
Dyslipidemia

CH - 100
NC - 38
WC - 105
DR - 87
SPO₂ - 98
DEFR - 450

Tab. Dapa Met (500/10) mg OD
Tab. Dapev (500/100) mg BID
TS. Ramy 200 1 tab
TS. Zestrol 100 1 tab
TS. Metformin 1 tab
Pril (25mg)

DR. Pallavi Mishra
MBBS, MD (GENERAL MEDICINE)
MCI Reg. No.52033

Printed By : Ms. Renuka
Created By : Ms. Renuka



PANACEA HOSPITAL

B 36/44 F.K KABIR NAGAR, DURGAKUND
TOLLFREE NO-18001233070. Whatsapp No - 8795832852
www.piire.org
panaceaquery@gmail.com|panceahospitalit@gmail.com



OP Slip

Print Date : 29-Mar-2024 11:19AM



UHID No :- UD-23240007142	OP No :- OP-23240021930	OP Date :- 29 Mar 2024 11:18AM
Patient Name :- Mr ANIL KUMAR	Age/Sex :- 57 Y/Male	Mobile No :- 9415837283
Father :- RAM RATAN PRASAD	Department :- OPHTHALMOLOGY	
Pay Type :- Cash	Consultant :- Dr Santosh Verma (MBBS,MS)	
Token No :- NOR. - 5	Paid/Bal :- 0.00 /30.00	
Patient Type :- Normal		
Address :- PLOT NO-77 LANE NO-6 OM NAGAR COLONY AKTHA BENIPUR PAHRIYA221007,varanasi		

BP :-
height :-
Weight (kg) :-
BMI :-

Rx

VA $\left\{ \begin{array}{l} 6/6 \\ 6/6' \end{array} \right.$ - - 6/6 ~~2/3~~ ~~2/3~~

Neur $\left\{ \begin{array}{l} +2.50 \\ +2.50 \end{array} \right.$] NG.

d- Locally BLE
1. G. Lubstone ultra. QIN.
oooo

Printed By : Ms. Renuka
Created By : Ms. Renuka

Dr. SANTOSH VERMA
MBBS, MS (Ophthalmologist)
MCI Reg. No. 09-34327



PANACEA HOSPITAL

B 36/44 F.K KABIR NAGAR, DURGAKUND
TOLLFREE NO-18001233070. Whatsapp No - 8795832852
www.piire.org
panaceaquery@gmail.com|panceahospitalit@gmail.com



OP Slip

Print Date : 29-Mar-2024 11:19AM



UHID No :- UD-23240007142	OP No :- OP-23240021930	OP Date :- 29 Mar 2024 11:18AM
Patient Name :- Mr ANIL KUMAR	Age/Sex :- 57 Y/Male	Mobile No :- 9415837283
Father :- RAM RATAN PRASAD	Department :- DENTAL	
Pay Type :- Cash	Consultant :- Dr SHRUTI MISHRA (AA)	
Token No :- NOR. - 5	Paid/Bal :- 0.00 /30.00	
Patient Type :- Normal		
Address :- PLOT NO-77 LANE NO-6 OM NAGAR COLONY AKTHA BENIPUR PAHRIYA221007,varanasi		

BP :-
height :-
Weight (kg) :-
BMI :-

Rx

c/c => patient came for routine dental check up

o/e => stain/calculus => ++/++

p/o => chronic gen gingivitis

T/A => scaling & polishing

Shruti
Dr. SHRUTI MISHRA
BDS, (DENTIST)
MCI Reg. No. (A-09784)

Printed By : Ms. Renuka
Created By : Ms. Renuka



PANACEA HOSPITAL

B 36/44 F.K KABIR NAGAR, DURGAKUND
TOLLFREE NO-18001233070. Whatsapp No - 8795832852
www.piire.org
panaceaquery@gmail.com|panceahospital@gmail.com



OP Slip

Print Date : 29-Mar-2024 11:18AM



UHID No :- UD-23240007142	OP No :- OP-23240021930	OP Date :- 29 Mar 2024 11:18AM
Patient Name :- Mr ANIL KUMAR	Age/Sex :- 57 Y/Male	Mobile No :- 9415837283
Father :- RAM RATAN PRASAD	Department :- DERMATOLOGY	
Pay Type :- Cash	Consultant :- Dr DR ASHUTOSH MISHRA (MBBS,MD)	
Token No :- NOR. - 5	Paid/Bal :- 0.00 /30.00	
Patient Type :- Normal		
Address :- PLOT NO-77 LANE NO-6 OM NAGAR COLONY AKTHA BENIPUR PAHRIYA221007,varanasi		

BP :-
height :-
Weight (kg) :-
BMI :-

Rx

*Ad
D Potent I can lead
for allergy test*



Printed By : Ms. Renuka
Created By : Ms. Renuka

Facilities:

All clinical Biomedical & Hematology Investigations including Bone Marrow Examination
VPT, Podiascan & Complete Foot Care (First Time in Purvanchal)
All Hormonal Investigation by Chemiluminescent Method
Visceral Fat by (AB-140) Ambulatory BP Monitoring
CGMS & Insulin Pump Available
PFT, 2D-ECHO (Color Doppler), Holter, TMT, Cardiac-3 available
VIA, VILI, Colposcopy available
Special Endocrinological Investigation Protocols.

ISO 9001:2008 Certified

Mobile: 9389994334, 9554572190, 9453837595

**Panacea Pathology****Clinical Reference Lab**

Persistence, Preparedness and Precision
EQAS (CMC Vellore Attached) & IQAS System
पूर्वाचल की सर्वोत्तम गुणवत्ता वाली पैथोलॉजी

UHID No :- UD-23240007142 **Booking No/Date** :- 74 / 29-Mar-2024 01:44 PM
Patient Name :- Mr ANIL KUMAR **Age/Sex** :- 57 Y/M
Father :- RAM RATAN PRASAD **OP No** :- OP-23240021930
Address :- PLOT NO-77 LANE NO-6 OM NAGAR COLONY AKTHA BENIPUR PAHRIYA221007, varanasi **Mobile No** :- 9415837283
Consultant :- Dr Pallavi Mishra (MBBS,MD)

HAEMATOLOGY**CBC**

Investigations	Observations	Biological Ref. Interval	Unit
HAEMOGLOBIN <i>DefaultMethod / test Machine</i>	13.8	13.00 - 16.00	gm/dl
TLC <i>Methology / Carm</i>	8,000	4000.00 - 11000.00	Cells/cumm.
DLC DIFFERENTIAL LEUCOCYTE COUNT			
NEUTROPHILS	65	40.00 - 75.00	%
LYMPHOCYTES	27	20.00 - 45.00	%
EOSINOPHILS	03	1.00 - 6.00	%
MONOCYTES	05	2.00 - 10.00	%
BASOPHILS	00	<1-2	%
PLATELET COUNT	1.56	1.50 - 4.10	lacs /cumm
PCV	47.5	33.00 - 42.00	%
RBC <i>Methology / Carm</i>	7.07	4.50 - 5.50	million/cumm
MCV(MEAN CELL VOLUME)	67.2	83.00 - 101.00	fl
MCH(MEAN CELL HAEMOGLOBIN)	19.5	27.00 - 32.00	pg
MCHC	29.1	31.50 - 35.00	gm%
RDW-CV	16.1	11.00 - 16.00	%
RDW-SD	43.2	37.00 - 57.00	fl

Consulting Pathologist

DR. UMESH KUMAR
MBBS,MD (PATHOLOGIST)
M.D. Pathology
MCI Reg. No. 413

Lab Technician

Timing : 24/7 hrs

This Report is not valid for medico legal purpose

Note: These tests have technical limitations. Clinico-pathological interpretation is necessary. In case of any disparity test may be repeated immediately.

Address : 36/44 FK Kabir Nagar, Durgakund, Varanasi – 221005

Email: dramishra@gmail.com, drpallaviojha@gmail.com Website: panaceahospital.org

Facilities:

All clinical Biomedical & Hematology Investigations including Bone Marrow Examination VPT, Podiascan & Complete Foot Care (First Time in Purvanchal) All Hormonal Investigation by Chemiluminescent Method Visceral Fat by (AB-140) Ambulatory BP Monitoring CGMS & Insulin Pump Available PFT, 2D-ECHO (Color Doppler), Holter, TMT, Cardiac-3 available VIA, VILI, Colposcopy available Special Endocrinological Investigation Protocols.

ISO 9001:2008 Certified

Mobile: 9389994334, 9554572190, 9453837595

**Panacea Pathology****Clinical Reference Lab**

Persistence, Preparedness and Precision
EQAS (CMC Vellore Attached) & IQAS System
पूर्वांचल की सर्वोत्तम गुणवत्ता वाली पैथोलॉजी

UHID No :- UD-23240007142 **Booking No/Date** :- 74 / 29-Mar-2024 01:44 PM
Patient Name :- Mr ANIL KUMAR **Age/Sex** :- 57 Y/M
Father :- RAM RATAN PRASAD **OP No** :- OP-23240021930
Address :- PLOT NO-77 LANE NO-6 OM NAGAR COLONY AKTHA BENIPUR PAHRIYA221007 , varanasi **Mobile No** :- 9415837283
Consultant :- Dr Pallavi Mishra (MBBS,MD)

URINE EXAMINATION**URINE ROUTINE EXAMINATION****PHYSICAL EXAMINATION**

QUANTITY	25		ml
COLOR <i>Methology</i>	STRAW	CLEAR YELLOW	
APPEARANCE <i>DefaultMethod</i>	CLEAR	CLEAR	

CHEMICAL EXAMINATION

SPECIFIC GRAVITY	1.015	1.01 - 1.03	
PH	6.0	4.60 - 8.00	
GLUCOSE	NIL	60.00 - 100.00	mg/dl
PROTEIN-	NIL		

MICROSCOPIC EXAMINATION

PUS CELLS	NIL	2.00 - 3.00	/HPF
RBCS (RED BLOOD CELLS)	NIL	4.50 - 5.50	/HPF
EPITHELIAL CELLS	01-02		/HPF
CASTS	ABSENT	ABSENT	
CRYSTALS	ABSENT	ABSENT	

Lab Technician

Umesh Kumar
Consulting Pathologist
DR. UMESH KUMAR
M.D. (M.PATHOLOGIST)
M.D. Pathology 3

Timing : 24/7 hrs

This Report is not valid for medico legal purpose

Note: These tests have technical limitations. Clinico-pathological interpretation is necessary. In case of any disparity test may be repeated immediately.

Address : 36/44 FK Kabir Nagar, Durgakund, Varanasi – 221005

Email: dramishra@gmail.com, drpallaviojha@gmail.com Website: panaceahospital.org

Facilities:

All clinical Biomedical & Hematology Investigations including Bone Marrow Examination VPT, Podiascan & Complete Foot Care (First Time in Purvanchal) All Hormonal Investigation by Chemiluminescent Method Visceral Fat by (AB-140) Ambulatory BP Monitoring CGMS & Insulin Pump Available PFT, 2D-ECHO (Color Doppler), Holter, TMT, Cardiac-3 available VIA, VILI, Colposcopy available Special Endocrinological Investigation Protocols.

ISO 9001:2008 Certified

Mobile: 9389994334, 9554572190, 9453837595



Panacea Pathology

Clinical Reference Lab

Persistence, Preparedness and Precision
EQAS (CMC Vellore Attached) & IQAS System
पूर्वांचल की सर्वोत्तम गुणवत्ता वाली पैथोलॉजी

UHID No :- UD-23240007142 **Booking No/Date** :- 74 / 29-Mar-2024 01:44 PM
Patient Name :- Mr ANIL KUMAR **Age/Sex** :- 57 Y/M
Father :- RAM RATAN PRASAD **OP No** :- OP-23240021930
Address :- PLOT NO-77 LANE NO-6 OM NAGAR COLONY AKTHA BENIPUR PAHRIYA221007, varanasi **Mobile No** :- 9415837283
Consultant :- Dr Pallavi Mishra (MBBS,MD)

Investigations	Observations	Biological	Ref. Interval	Unit
<u>BIOCHEMISTRY</u>				
BLOOD SUGAR FASTING				
GLUCOSE	147.0	60.00	- 100.00	mg/dl
PRE-DIABETICS(IMPAIRED FASTING TOLER)	-	100.00	- 125.00	mg/dl
DIABETICS	-	upto 126		mg/dl
TARGET IN DM	-	80.00	- 130.00	mg/dl
<u>BIOCHEMISTRY</u>				
PPBS(POST PRANDIAL BLOOD SUGAR)				
POST PRANDIAL BLOOD GLUCOSE(2 HR AFTER MEAL)	302.0	110.00	- 150.00	mg/dl
IGT(2 HR 75GM GLUCOSE)	-	140.00	- 199.00	mg/dl
DIABETES	-	upto200		mg/dl
TARGET IN DM	-	80.00	- 130.00	mg/dl
<u>HAEMATOTOLOGY</u>				
HBA1C -(BY GOLD STANDARD METHOD :HPLC)	8.3		Normal: 4.0 - 5.4 Prediabetic : 5.5 -6.3 Diabetes mellitus := 6.4	%
<u>IMMUNOLOGY</u>				
THYROID PROFILE (T3,T4,TSH)				
T3	1.09	0.60	- 1.81	ng/ml

Lab Technician

Consulting Pathologist

DR. UMESH KUMAR
MBBS, MD (PATHOLOGIST)
M.D. Pathology
MC Reg No 27212

Timing : 24/7 hrs

This Report is not valid for medico legal purpose

Note: These tests have technical limitations. Clinico-pathological interpretation is necessary. In case of any disparity test may be repeated immediately.

Address : 36/44 FK Kabir Nagar, Durgakund, Varanasi – 221005

Email: dramishra@gmail.com, drpallaviojha@gmail.com Website: panaceahospital.org

Facilities:

All clinical Biomedical & Hematology Investigations including Bone Marrow Examination
 VPT, Podiascan & Complete Foot Care (First Time in Purvanchal)
 All Hormonal Investigation by Chemiluminescent Method
 Visceral Fat by (AB-140) Ambulatory BP Monitoring
 CGMS & Insulin Pump Available
 PFT, 2D-ECHO (Color Doppler), Holter, TMT, Cardiac-3 available
 VIA, VILI, Colposcopy available
 Special Endocrinological Investigation Protocols.

ISO 9001:2008 Certified

Mobile: 9389994334, 9554572190, 9453837595



Panacea Pathology

Clinical Reference Lab

Persistence, Preparedness and Precision
 EQAS (CMC Vellore Attached) & IQAS System
 पूर्वांचल की सर्वोत्तम गुणवत्ता वाली पैथोलॉजी

UHID No :- UD-23240007142 **Booking No/Date** :- 74 / 29-Mar-2024 01:44 PM
Patient Name :- Mr ANIL KUMAR **Age/Sex** :- 57 Y/M
Father :- RAM RATAN PRASAD **OP No** :- OP-23240021930
Address :- PLOT NO-77 LANE NO-6 OM NAGAR COLONY AKTHA BENIPUR PAHRIYA221007, varanasi **Mobile No** :- 9415837283
Consultant :- Dr Pallavi Mishra (MBBS,MD)

Investigations	Observations	Biological	Ref. Interval	Unit
T4	7.5	4.50	- 10.90	ug/dl
TSH	1.10	0.39	- 6.10	uIU/mL
VITAMIN D	49.0			0

VITAMIN D

Method : Enhanced Pulse Chemiluminescence Assay

Expected Values for the Vitamin D CLIA

LEVEL	RANGE (ng/ml)
Very severe Vit D deficiency	< 5
Severe Vit D deficiency	5-10
Vitamin D deficiency	10-20
Suboptimal Vitamin D Provision	20-30
Optimal Vitamin D level	30-50
Upper norm	50-70
Overdose not toxic	70-150
Vitamin D intoxication	>15

PSA, TOTAL 0.81 0.00 - 4.00 ng/ml

Lab Technician

Umesh Kumar
 Consulting Pathologist
 DR. UMESH KUMAR
 MBBS, MD (PATHOLOGIST)
 M.D. Pathology

Timing : 24/7 hrs

This Report is not valid for medico legal purpose

Note: These tests have technical limitations. Clinico-pathological interpretation is necessary. In case of any disparity test may be repeated immediately.

Address : 36/44 FK Kabir Nagar, Durgakund, Varanasi – 221005

Email: dramishra@gmail.com, drpallaviojha@gmail.com Website: panaceahospital.org

Facilities:

All clinical Biomedical & Hematology Investigations
including Bone Marrow Examination
VPT, Podiascan & Complete Foot Care (First Time in Purvanchal)
All Hormonal Investigation by Chemiluminescent Method
Visceral Fat by (AB-140) Ambulatory BP Monitoring
CGMS & Insulin Pump Available
PFT, 2D-ECHO (Color Doppler), Holter, TMT, Cardiac-3 available
VIA, VILI, Colposcopy available
Special Endocrinological Investigation Protocols.

ISO 9001:2008 Certified

Mobile: 9389994334, 9554572190, 9453837595



Panacea Pathology

Clinical Reference Lab

Persistence, Preparedness and Precision
EQAS (CMC Vellore Attached) & IQAS System
पूर्वांचल की सर्वोत्तम गुणवत्ता वाली पैथोलॉजी

UHID No :- UD-23240007142 **Booking No/Date** :- 74 / 29-Mar-2024 01:44 PM
Patient Name :- Mr ANIL KUMAR **Age/Sex** :- 57 Y/M
Father :- RAM RATAN PRASAD **OP No** :- OP-23240021930
Address :- PLOT NO-77 LANE NO-6 OM NAGAR **Mobile No** :- 9415837283
COLONY AKTHA BENIPUR
PAHRIYA221007, varanasi
Consultant :- Dr Pallavi Mishra (MBBS,MD)

Investigations	Observations	Biological Ref. Interval	Unit
BIOCHEMISTRY			
VITAMIN B12	710.0	200.00 - 900.00	nPg/ml
LIPID PROFILE			
TOTAL CHOLESTROL	153.0	Desirable : - < 200 mg/dL Borderline: - 200 - 239 mg/dL High : - > 240mg/dL	mg/dl
TRIGLYCERIDES	197.0	35.00 - 160.00	mg/dl
HDL CHOLESTROL	44.0	35.30 - 79.50	mg/dl
LDL CHOLESTROL	83.4	<130	mg/dl
VLDL	39.40	<40	mg/dl
CHOLESTROL/ HDL RATIO	3.48	<3.0 LOW RISK, 3.0-5.0 AVG RISK, >5.0 HIGH RISK	ratio
LDL/HDL RATIO	1.90	<3	ratio
LFT (LIVER FUNCTION TESTS)			
TOTAL BILIRUBIN	0.47	0.00 - 1.20	mg/dl
DIRECT BILIRUBIN	0.12	0.00 - 0.30	
INDIRECT BILIRUBIN	0.35	0.20 - 0.70	mg/dl
SGOT	21.0	2.00 - 31.00	U/L
SGPT	24.0	10.00 - 45.00	U/L

Lab Technician

Consulting Pathologist

DR. UNESH KUMAR
MBBS, MD (PATHOLOGIST)
M.D. Pathology
MC Reg No 41413

Timing : 24/7 hrs

This Report is not valid for medico legal purpose

Note: These tests have technical limitations. Clinico-pathological interpretation is necessary. In case of any disparity test may be repeated immediately.

Address : 36/44 FK Kabir Nagar, Durgakund, Varanasi – 221005

Email: dramishra@gmail.com, drpallaviojha@gmail.com Website: panaceahospital.org

Facilities:

All clinical Biomedical & Hematology Investigations
including Bone Marrow Examination
VPT, Podiascan & Complete Foot Care (First Time in Purvanchal)
All Hormonal Investigation by Chemiluminescent Method
Visceral Fat by (AB-140) Ambulatory BP Monitoring
CGMS & Insulin Pump Available
PFT, 2D-ECHO (Color Doppler), Holter, TMT, Cardiac-3 available
VIA, VILI, Colposcopy available
Special Endocrinological Investigation Protocols.

ISO 9001:2008 Certified
Mobile: 9389994334, 9554572190, 9453837595



Panacea Pathology

Clinical Reference Lab

Persistence, Preparedness and Precision
EQAS (CMC Vellore Attached) & IQAS System
पूर्वाचल की सर्वोत्तम गुणवत्ता वाली पैथोलॉजी

UHID No :- UD-23240007142 **Booking No/Date** :- 74 / 29-Mar-2024 01:44 PM
Patient Name :- Mr ANIL KUMAR **Age/Sex** :- 57 Y/M
Father :- RAM RATAN PRASAD **OP No** :- OP-23240021930
Address :- PLOT NO-77 LANE NO-6 OM NAGAR COLONY AKTHA BENIPUR PAHRIYA221007, varanasi **Mobile No** :- 9415837283
Consultant :- Dr Pallavi Mishra (MBBS,MD)

Investigations	Observations	Biological	Ref. Interval	Unit
ALKALINE PHOSPHATASE	78.0	25.00	- 140.00	U/L
TOTAL PROTIENS	6.9	6.60	- 8.70	g/dl
ALBUMIN	3.8	3.50	- 5.20	gm%
GLOBULIN	3.1	1.50	- 3.60	gms/dl
A/G RATIO	1.22	2:1		RATIO
RFT (RENAL FUNCTION TESTS)				
BLOOD UREA	21.0	10.00	- 50.00	mg/dl
SERUM CREATININE	0.98	0.60	- 1.60	mg/dl
URIC ACID	4.0	3.60	- 7.70	mg/dl
ALKALINE PHOSPHATASE	9.31	25.00	- 140.00	U/L
TOTAL PROTIENS	6.9	6.60	- 8.70	g/dl
ALBUMIN	3.8	3.50	- 5.20	gm%
SERUM GLOBULIN	3.1	2.30	- 3.50	g/dl
CALCIUM	9.31	8.80	- 10.20	
PHOSPHORUS	3.82	2.50	- 5.00	
SERUM SODIUM NA+	137.2	135.00	- 155.00	mEq/Ltr
SERUM POTASIUM K+	4.20	3.60	- 5.50	mEq/Ltr

Lab Technician

Consulting Pathologist

Dr. Umesh Kumar
MBBS, M.D. (Pathology)
MCI Reg. No. 41413

Timing : 24/7 hrs

This Report is not valid for medico legal purpose

Note: These tests have technical limitations. Clinico-pathological interpretation is necessary. In case of any disparity test may be repeated immediately.

Address : 36/44 FK Kabir Nagar, Durgakund, Varanasi – 221005

Email: dramishra@gmail.com, drpallaviojha@gmail.com Website: panaceahospital.org

Facilities:

All clinical Biomedical & Hematology Investigations including Bone Marrow Examination
VPT, Podiascan & Complete Foot Care (First Time in Purvanchal)
All Hormonal Investigation by Chemiluminescent Method
Visceral Fat by (AB-140) Ambulatory BP Monitoring
CGMS & Insulin Pump Available
PFT, 2D-ECHO (Color Doppler), Holter, TMT, Cardiac-3 available
VIA, VILI, Colposcopy available
Special Endocrinological Investigation Protocols.

ISO 9001:2008 Certified
Mobile: 9389994334, 9554572190, 9453837595



Panacea Pathology

Clinical Reference Lab

Persistence, Preparedness and Precision
EQAS (CMC Vellore Attached) & IQAS System
पूर्वाचल की सर्वोत्तम गुणवत्ता वाली पैथोलॉजी

UHID No :- UD-23240007142 **Booking No/Date** :- 74 / 29-Mar-2024 01:44 PM
Patient Name :- Mr ANIL KUMAR **Age/Sex** :- 57 Y/M
Father :- RAM RATAN PRASAD **OP No** :- OP-23240021930
Address :- PLOT NO-77 LANE NO-6 OM NAGAR COLONY AKTHA BENIPUR PAHRIYA221007, varanasi **Mobile No** :- 9415837283
Consultant :- Dr Pallavi Mishra (MBBS,MD)

Investigations	Observations	Biological Ref. Interval	Unit
ICALCIUM	1.13	1.10 - 1.35	mmol/L
SERUM CHLORIDE CL+	101.2	98.00 - 110.00	mEq/Ltr

* END OF REPORT *

Lab Technician

Timing : 24/7 hrs

This Report is not valid for medico legal purpose

Consulting Pathologist

Dr. Umesh Kumar
MBBS, MD (PATHOLOGIST),
MCI Reg. No. 42413

Note: These tests have technical limitations. Clinico-pathological interpretation is necessary. In case of any disparity test may be repeated immediately.

Address : 36/44 FK Kabir Nagar, Durgakund, Varanasi – 221005

Email: dramishra@gmail.com, drpallaviojha@gmail.com Website: panaceahospital.org

PANACEA HOSPITAL

Ph. 12345

PULMONARY FUNCTION TEST REPORT

ID No. : 7142
 Patient Name : anil kumar
 Age(yrs.) : 57 Sex: M
 Indications :
 Comments :
 History of Smoking : Non - Smoker

Report Date: 24-03-2024
 Eth. Corr.(%): 80
 Height(cm): 163 BSA(m²): 1.83

Flow / Volume Graph

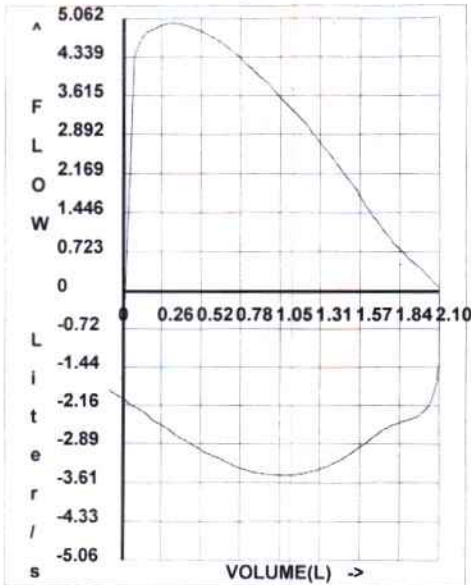

FVC GRAPHS

Volume / Time Graph

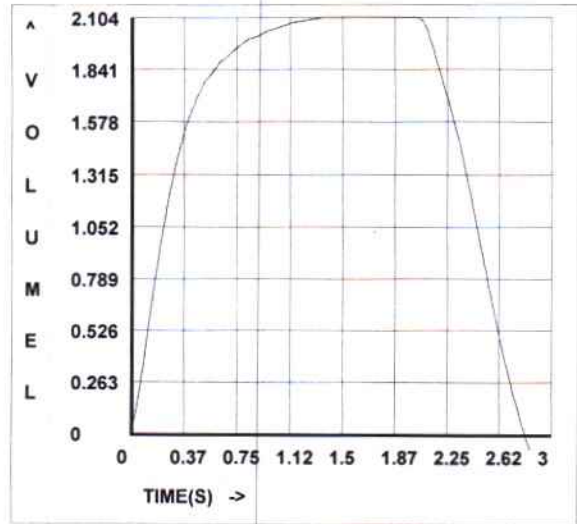

TEST RESULTS

Date of Test ->	24 / 03 / 2024		
Time of Test ->	04 : 07 : 41		
Parameter (U)	Pred.#	Actual	%Pred.
FVC (L)	2.853	2.105	73.78
FEV0.5 (L)		1.745	
FEV0.5/FVC (%)		82.91	
FEV1 (L)	2.293	2.052	89.48
FEV1/FVC (%)	76.95	97.46	126.6
FEV6 (L)		0	
FEV1/FEV6		0	
FEV6/FVC (%)		0	
FET100% (s)		2.05	
FEV3 (L)		0	
FEV3/FVC (%)		0	
PEF (L/s)	6.166	5.062	82.09
FEF0.2-1.2 (L/s)		4.459	
FEF25% (L/s)	5.421	4.973	91.73
FEF50% (L/s)	3.249	3.908	120.2
FEF75% (L/s)	1.146	1.954	170.5
FEF25-75% (L/s)	2.729	3.513	128.7
FEF75-85% (L/s)		1.393	
MET (s)		0.16	
FIVC (L)		2.317	
FIV0.5 (L)		1.558	
IIV0.5/FIVC (%)		67.24	
FIV1 (L)		0	
FIV1/FIVC (%)		0	
FIV3 (L)		0	
FIV3/FIVC (%)		0	
PIFR (L/s)		3.552	
FIF0.2-1.2 (L/s)		3.075	
FIF50% (L/s)		3.463	
FIF25-75% (L/s)		3.265	
IT (s)		0.91	

INTERPRETATION: Mild Res Low VC
 This may be clinically co - related.

DR. Pally Misra
 MBBS, MD (GENERAL MEDICINE)
 Physician
 MCI Reg. No. 52033

PANACEA HOSPITAL

DURGAKUND, VARANASI
Ph: 0542345365

PULMONARY FUNCTION TEST REPORT

ID No. : 7142 Report Date: 24-03-2024
 Patient Name : ANIL KUMAR Eth. Corr.(%): 80
 Age(yrs.) : 57 Sex:M Weight(Kg): 77 Height(cm): 163 BSA(m²): 1.83
 Indications :
 Comments :
 History of Smoking : Non - Smoker

SVC GRAPH & RESULTS

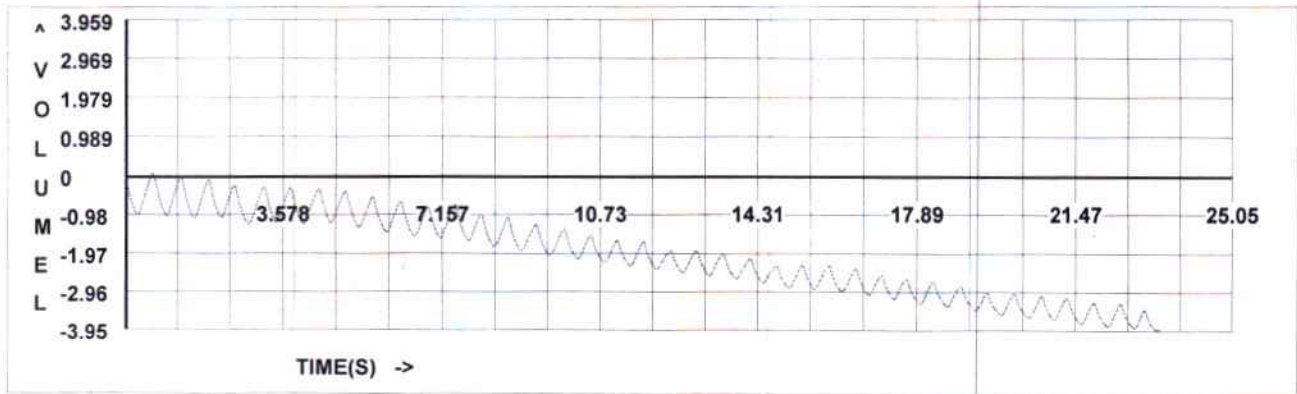

Date of Test ->	24/03/2024		
Time of Test ->	04:05:18		
Parameter (U)	Pred.#	Pre	%Pred.
SVC (L)	2.958	3.905	132.0
ERV (L)		2.863	
IRV (L)		0.041	
Rf (BrPM)		0	
TV (L)		1	
t, I (s)		0.317	
t, E (s)		0.417	
VE (L/m)		81.76	
TV/t, I (L/s)		3.154	
t, I/t, tot		0.431	
SVC/FVC		No FVC	
VC/FEF25-75%		No FEF	

MVV GRAPH & RESULTS



Date of Test ->	24/03/2024		
Time of Test ->	04:05:56		
Parameter (U)	Pred.#	Pre	%Pred.
MVV (L)	87.60	17.83	20.35

#Predicted Equations : ERS93

DR. Pallavi Misra
 MBBS, MD(GENERAL MEDICINE)
 MCI Reg. No.52033



Call Now - 1800-123-3070

PANACEA HOSPITAL



A shelter for many hearts A Home for many lives
(An ISO 9001:2008 Certified Organisation)
Lab Attached with CMC Under EQAS Scheme

Dept. of Radiodiagnosis - 32 Slice CT Scan, 3D/4D USG, 2D ECHO, Colour Doppler, Intervention Procedures, Digital X-Ray

NAME: MR. ANIL KUMAR

AGE/SEX: 57 YRS / MALE

REF BY: DR. ASHUTOSH MISHRA (MD)

DATE: 29/03/2024

X-RAY CHEST (PA VIEW)

- Bilateral lung fields appear normal.
- Trachea and mediastinum appear normal in position.
- Both hila appear normal in size and are symmetrical.
- Transverse cardiac diameter is within normal limits.
- Great vessels appear normal
- Both CP angles appear clear. Normal position and contour diaphragms noted.
- Bony rib cage and soft tissue shadows appear normal.

IMPRESSION

- **No obvious abnormality noted in the chest radiograph.**

Thanks for reference.

Dr. ~~Radiologist~~ ^{Rahul Kumar Tiwari}
MBBS, MD (Radio Diagonosis)
Reg. No. 57557

Disclaimer: This report is not valid for Madicolegal or Judicial Purpose. Radiological diagnosis is solely interpretation of images produced by tissue & may not be always conclusive.

Address : B36/44 B4 Kabir Nagar (Near Sanjay Shiksha Niketan), Durgakund, Varanasi
Mobile : 9554572190 / 9453837595 / Recpn, 9389994334
Email : dramishra@gmail.com, drpallaviojha@gmail.com, Website : www.paire.org

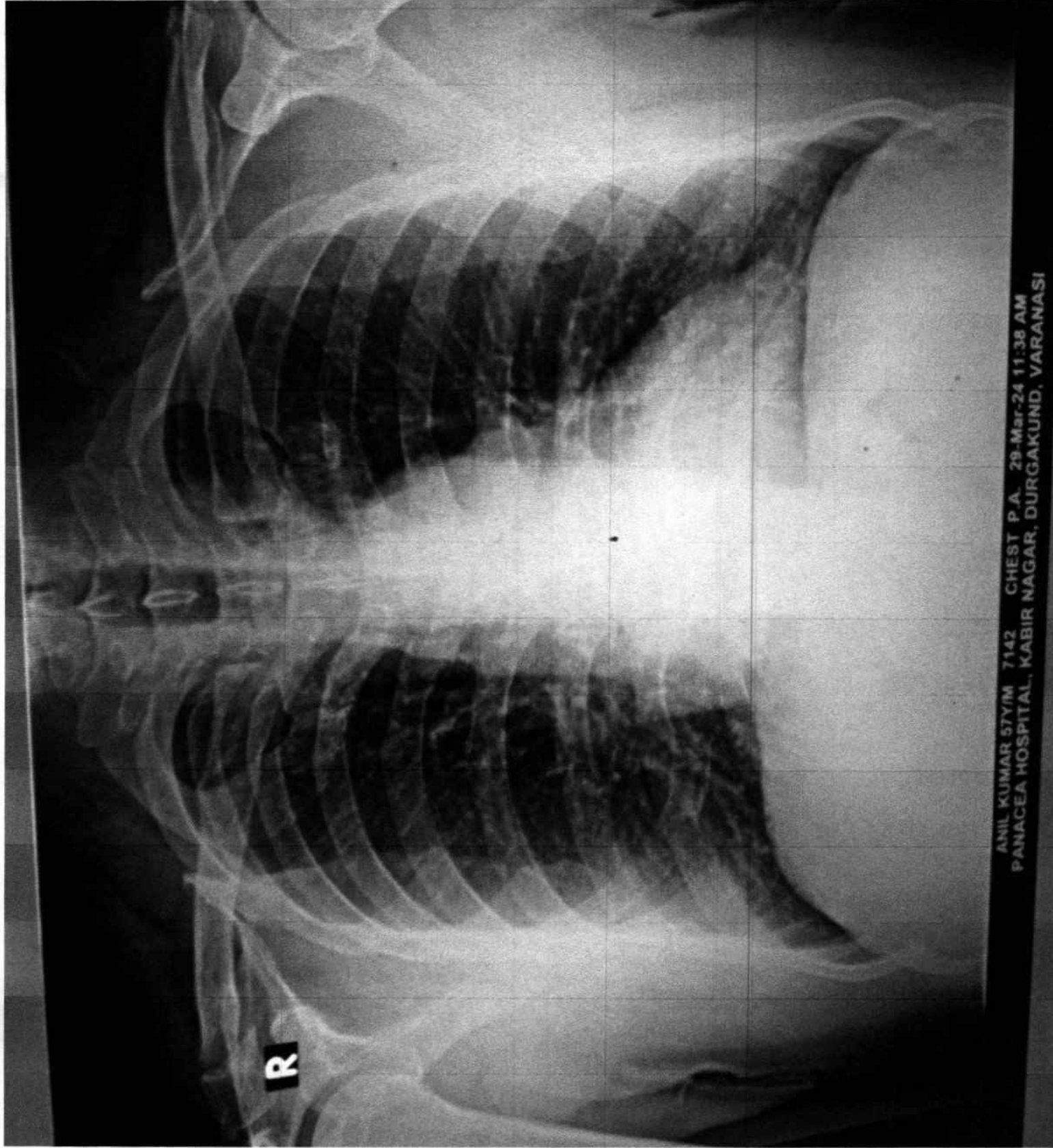

ANIL KUMAR 57Y/M 7142 CHEST P.A. 29-Mar-24 11:38 AM
PANACEA HOSPITAL, KABIR NAGAR, DURGAKUND, VARANASI



PANACEA HOSPITAL



A shelter for many hearts A Home for many lives
 (An ISO 9001:2008 Certified Organisation)
 Lab Attached with CMC Under EQAS Scheme

Dept. of Radiodiagnosis - 32 Slice CT Scan, 3D/4D USG, 2D ECHO, Colour Doppler, Intervention Procedures, Digital X-Ray

NAME: ANIL KUMAR
 REF.DR. DR.ASHUTOSH MISHRA(MD)

AGE/SEX: 57YRS/MALE
 DATE: 29/03/2024

ULTRA SOUND WHOLE ABDOMEN REPORT

Liver: Normal in size, shape & echogenicity. Intra & extra hepatic biliary Radicals & Vascular structures are normal. Margins are smooth and regular.

Gall bladder: Normally distended with echo free lumen.

Portal vein: Normal in course and caliber.

CBD diameter: Visualized part normal in course & caliber.

Pancreas: Normal in size, shape & echogenicity. Margins are smooth & regular. No diffuse/ focal lesion seen. Pancreatic duct not visualized.

Spleen: Normal in size, shape & echogenicity. Margins are smooth & regular. No diffuse / focal lesion seen. Splenic vessels at hilum is normal.

Kidney: Both normal in size, shape echogenicity & position. Cortical-medullary differentiation is maintained. Pelvicalyceal system normal. No evidence of any calculus/mass lesion seen. No hydronephrosis/ hydroureter seen. No suprarenal mass lesion.

Urinary bladder: Normally distended with normal wall thickness. No echogenic foci lumen or diverticula seen. Both VUJ appears normal. No evidence of calculus / mass lesion seen.

Prostate: Normal in size, shape & echogenicity.

Others: No free fluid in peritoneal cavity.
 No free fluid in bilateral pleural cavity.
 No evidence of significantly enlarged retroperitoneal/ mesenteric lymph nodes noted.

IMPRESSION: - NO OBVIOUS SONOLOGICAL ABNORMALITY SEEN.

Please correlate clinically and further investigations.

Dr. Rahul Kumar Tiwari
 MBBS, MD (Radio Diagonosis)
 Radiologist
 Reg. No. 57557

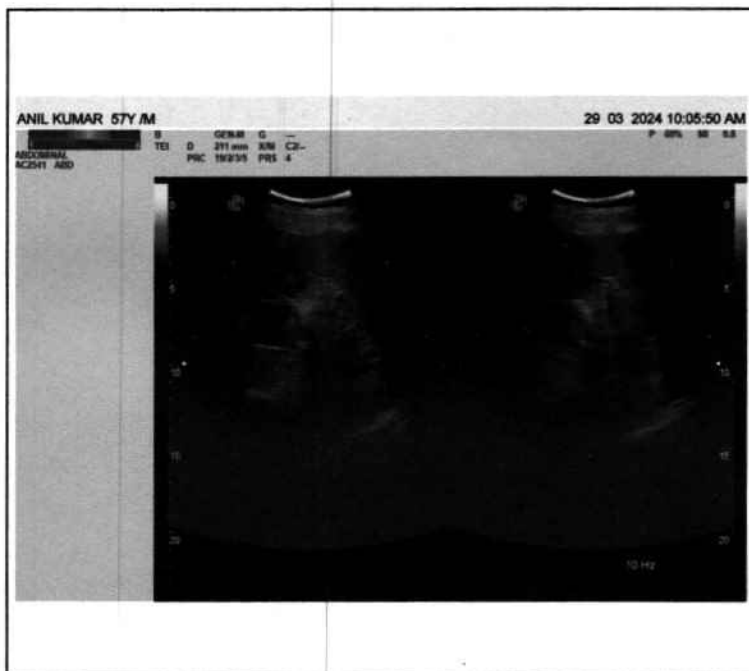
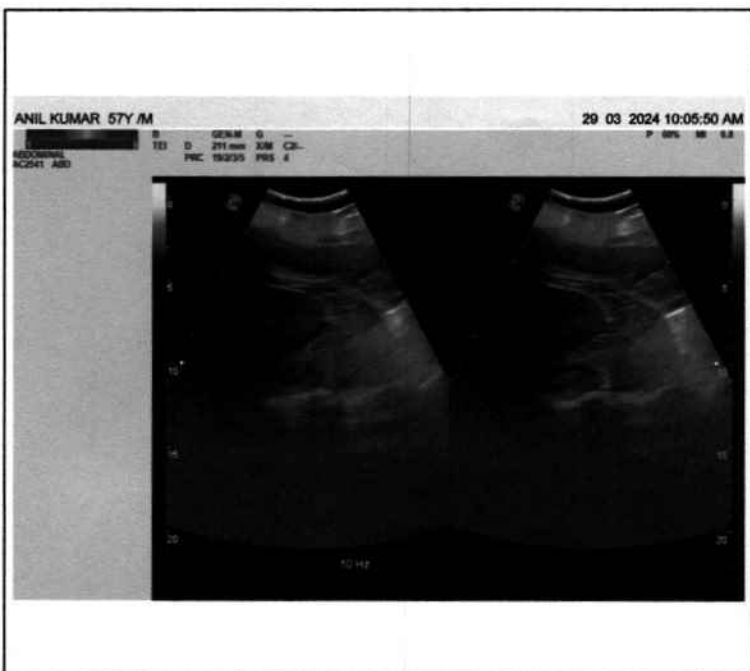
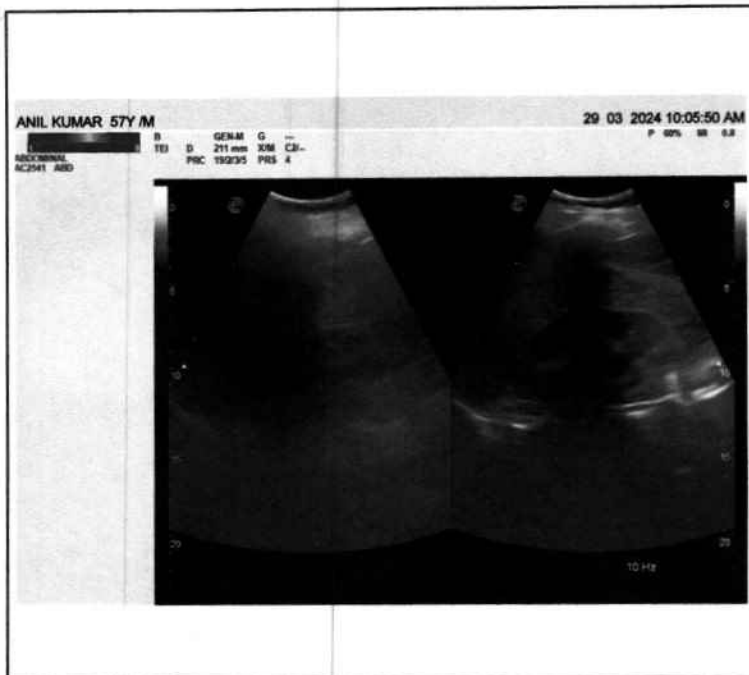



PANACEA HOSPITAL



A shelter for many hearts A Home for many lives
 (An ISO 9001:2008 Certified Organisation)
 Lab Attached with CMC Under EQAS Scheme

Dept. of Radiodiagnosis - 32 Slice CT Scan, 3D/4D USG, 2D ECHO, Colour Doppler, Intervention Procedures, Digital X-Ray

NAME: MR. ANIL KUMAR**AGE/SEX: 57 YRS / MALE****REF BY: DR. ASHUTOSH MISHRA (MD)****DATE: 29/03/2024****Echo - Cardiography**

MITRAL VALVE Doppler	AML - normal morphology MV Flow - E - 0.7 A-0.7 E/A=1.01	PML - normal morphology MVA - 3.0 cm ² Mitral Regurgitation - Trivial MR
TRICUSPID VALVE Doppler	Normal TV Flow -No	Tricuspid Regurgitation -No
PULMONARY VALVE Doppler	Normal PV Flow -No	Pulmonary Regurgitation - No
AORTIC VALVE Doppler	Trileaflet-No AV Flow - no	Aortic Regurgitation - No
MEASUREMENT	Aorta - 38.3 (20-38) mm IVS ed - 9.7 (6-12) mm LVID ed - 45.1 (35 - 55) mm LVPW ed - 10.9 (6-12) mm OA - 7 (> 5) mm	LA -30.8 (24-32) mm IVS es -10.9 (6 - 12) mm LVID es - 32.6 (24 - 40) mm LVPW es - 15.4 (6-12) mm EPSS - 4 (< 9) mm

CONCLUSION All cardiac chamber dimensions are WNL
 No valvular abnormalities
 Good LV systolic dysfunction present Modified Simpson's method (4C, 2C) (LVEF-54%)
 No diastolic dysfunction present (E/A = 1.01)
 No RWMA
 No pericardial effusion
 Intact IAS / IV
 No PAH
 No intra cardiac mass /thrombus /vegetation

IMPRESSION Normal Echocardiogram

Niraj Mishra
 Physician Assistant
 (PIIRE)

Dr. Pallavi Mishra
DR. Pallavi Misra
 MBBS, MD (GENERAL MEDICINE)
 Non-invasive cardiologist
 Women Cardiologist
 MCI Reg. No 52033
 Diabetocardiologist

