

Name : Mr. KANWAR SAIN

Age: 55 Y

Sex: M

UHID: SCHI.0000014842



OP Number: SCHIOPV20593

Bill No : SCHI-OCR-7922

Date : 26.08.2023 10:04

Address : FLAT NO 1 UGF MEHRAULI 11

Plan : ARCOFEMI MEDIWHEEL MALE AHC CREDIT PAN
INDIA OP AGREEMENT

Sno	Service Type/ServiceName	Department
1	ARCOFEMI - MEDIWHEEL - FULL BODY STANDARD PLUS MALE - PAN INDIA - FY2324	
1	GAMMA GLUTAMYL TRANSFERASE (GGT) ✓	
2	HbA1c, GLYCATED HEMOGLOBIN ✓	
3	LIVER FUNCTION TEST (LFT) ✓	
4	X-RAY CHEST PA ✓	
5	GLUCOSE, FASTING ✓	
6	HEMOGRAM + PERIPHERAL SMEAR ✓	
7	FITNESS BY GENERAL PHYSICIAN	
8	COMPLETE URINE EXAMINATION ✓	
9	PERIPHERAL SMEAR ✓	
10	ECG ✓	
11	BLOOD GROUP ABO AND RH FACTOR ✓	
12	LIPID PROFILE ✓	
13	BODY MASS INDEX (BMI)	
14	OPHTHAL BY GENERAL PHYSICIAN ✓	
15	RENAL PROFILE/RENAL FUNCTION TEST (RFT/KFT) ✓	
16	THYROID PROFILE (TOTAL T3, TOTAL T4, TSH) ✓	
17	GLUCOSE, POST PRANDIAL (PP), 2 HOURS (POST MEAL) : 1:40 (2:45)	

Hb - 12.8

Bs f 239
AP 329

HbA1c 10.1

T9 - 575
SAP 76

mm glucose AP

Height:	156 cm
Weight:	67.8 kg
B.P.:	138/80 mm
Pulse:	70/min

Spoz-98

PHC_Desk

From: noreply@apolloclinics.info
Sent: 23 August 2023 18:50
To: sainkanwar686@gmail.com
Cc: phc.klc@apollospectra.com; syamsunder.m@apollohl.com;
cc.klc@apollospectra.com
Subject: Your Apollo order has been confirmed



Dear KANWAR SAIN,

Namaste Team,

Greetings from Apollo Clinics,

With regards to the below request the below appointment is scheduled at **SPECTRA NEHRU ENCLAVE clinic** on **2023-08-26** at **09:25-09:30**.

Corporate Name	ARCOFEMI HEALTHCARE LIMITED
Agreement Name	ARCOFEMI MEDIWHEEL MALE AHC CREDIT PAN INDIA OP AGREEMENT
Package Name	[ARCOFEMI - MEDIWHEEL - FULL BODY STANDARD PLUS MALE - PAN INDIA - FY2324]

"In view of corona virus precautionary measures, you are requested to take a mandatory check for symptoms & self-declaration at centre. Please cooperate. Thank you."

NOTE: We are not providing the breakfast in view of corona virus. And that customers on their own should carry their breakfast.

Note: Also once appointment is booked, based on availability of doctors at clinics tests will happen, any pending test will happen based on doctor availability and clinics will be updating the same to customers.

Instructions to undergo Health Check:

1. Please ensure you are on complete fasting for 10-To-12-Hours prior to check.
2. During fasting time do not take any kind of medication, alcohol, cigarettes, tobacco or any other liquids (except Water) in the morning.

Kanwar sam

Male 55Years

Req. No. :

Diagnosis Information:

Sinus Rhythm

Normal ECG

HR	: 71	bpm
P	: 93	ms
PR	: 130	ms
QRS	: 82	ms
QT/QTcBz	: 362/394	ms
P/QRST	: 57/48/44	ms
RV5/SVI	: 0.717/0.964	mV

Report Confirmed by:

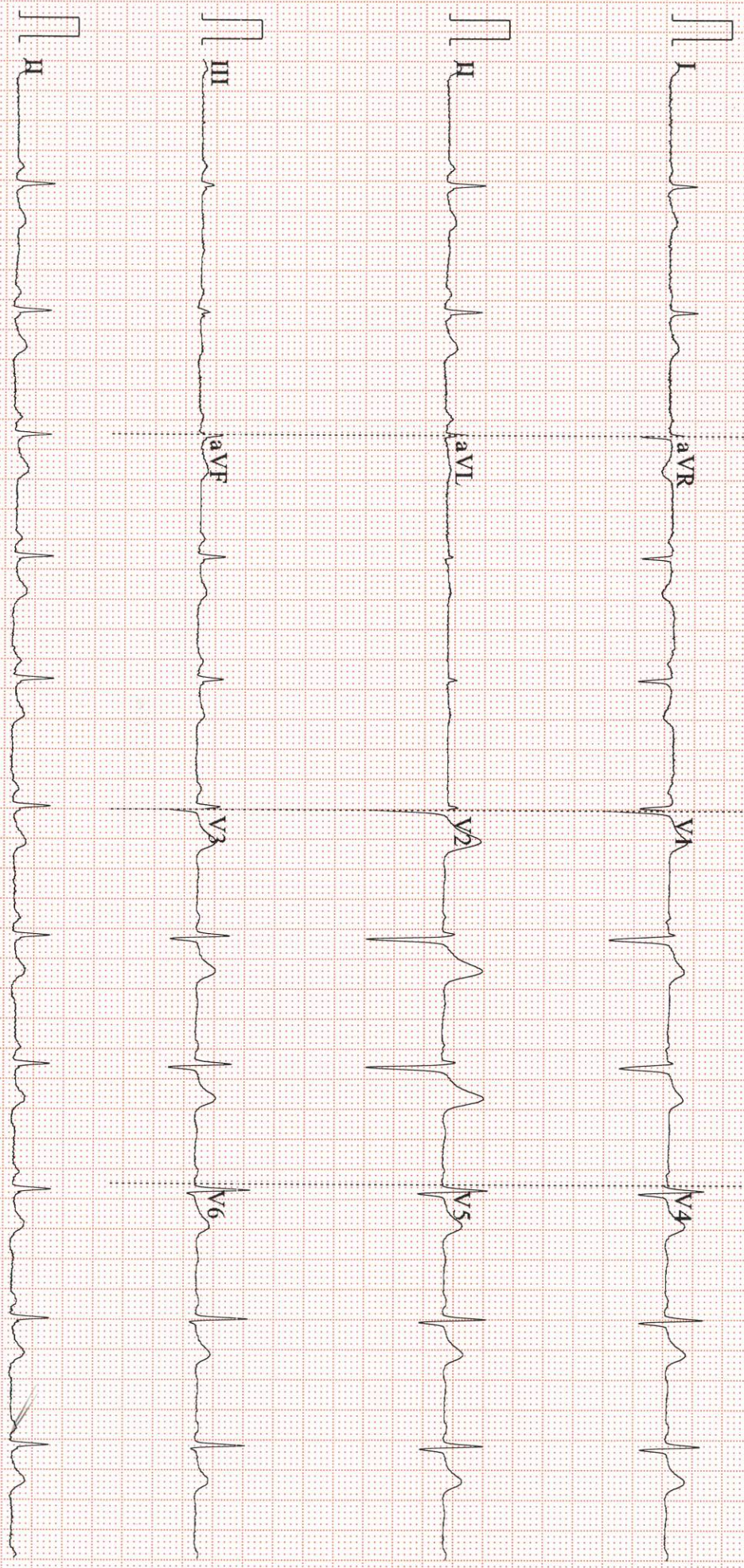

26/08/25

Mr. Kamran Sheri
5574

h/AS 9/6 - N36
9/6P - N36
(Unaided)

NC 14/6 18 min - L

Go - Reading
and Near vision
problem =
DE

A - Ref error
Presbyopia DE
SIL - DE JMSC

4/6 - NODV
8/PT

Jocular - seen & work

Ref PD #10 mm C/G
G - 0.50 D C/G → 10/6P
add + 2.00 D DE
color vision DE normal

Adv - Continue Reading glass
Bilateral Eye after 3 months for ref check

DIGITAL X-RAY REPORT

NAME: KANWAR	DATE: 26.08.2023
UHID NO : 14842	AGE: 55YRS/ SEX: M

X-RAY CHEST PA VIEW

Both the lung fields show no active parenchymal pathology.

Both the costophrenic angles are clear.

Heart size is normal.

Both the domes of diaphragm are normal.

Bony thorax appears normal.

IMPRESSION: NO SIGNIFICANT ABNORMALITY

Please correlate clinically and with lab investigations

DR. MONICA CHHABRA
Consultant Radiologist

Dr. MONICA CHHABRA
Consultant Radiologist
DMC No. 18744
Apollo Spectra Hospitals
New Delhi-110019

Patient Name : Mr.KANWAR SAIN	Collected : 26/Aug/2023 10:24AM
Age/Gender : 55 Y 10 M 2 D/M	Received : 26/Aug/2023 11:32AM
UHID/MR No : SCHI.0000014842	Reported : 26/Aug/2023 04:17PM
Visit ID : SCHIOPV20593	Status : Final Report
Ref Doctor : Dr.SELF	Sponsor Name : ARCOFEMI HEALTHCARE LIMITED
Emp/Auth/TPA ID : SDGSADFG	

DEPARTMENT OF HAEMATOLOGY

ARCOFEMI - MEDIWHEEL - FULL BODY STANDARD PLUS MALE - PAN INDIA - FY2324

PERIPHERAL SMEAR , WHOLE BLOOD EDTA



Patient Name : Mr.KANWAR SAIN	Collected : 26/Aug/2023 10:24AM
Age/Gender : 55 Y 10 M 2 D/M	Received : 26/Aug/2023 11:32AM
UHID/MR No : SCHI.0000014842	Reported : 26/Aug/2023 04:17PM
Visit ID : SCHIOPV20593	Status : Final Report
Ref Doctor : Dr.SELF	Sponsor Name : ARCOFEMI HEALTHCARE LIMITED
Emp/Auth/TPA ID : SDGSADFG	

DEPARTMENT OF HAEMATOLOGY

ARCOFEMI - MEDIWHEEL - FULL BODY STANDARD PLUS MALE - PAN INDIA - FY2324

Test Name	Result	Unit	Bio. Ref. Range	Method
-----------	--------	------	-----------------	--------

HEMOGRAM , WHOLE BLOOD EDTA

HAEMOGLOBIN	12.8	g/dL	13-17	CYANIDE FREE COLOUROMETER
PCV	39.00	%	40-50	PULSE HEIGHT AVERAGE
RBC COUNT	4.37	Million/cu.mm	4.5-5.5	Electrical Impedance
MCV	89.1	fL	83-101	Calculated
MCH	29.2	pg	27-32	Calculated
MCHC	32.8	g/dL	31.5-34.5	Calculated
R.D.W	14.1	%	11.6-14	Calculated
TOTAL LEUCOCYTE COUNT (TLC)	6,690	cells/cu.mm	4000-10000	Electrical Impedance

DIFFERENTIAL LEUCOCYTIC COUNT (DLC)

NEUTROPHILS	69.5	%	40-80	Electrical Impedance
LYMPHOCYTES	21.2	%	20-40	Electrical Impedance
EOSINOPHILS	2.3	%	1-6	Electrical Impedance
MONOCYTES	6.1	%	2-10	Electrical Impedance
BASOPHILS	0.9	%	<1-2	Electrical Impedance

ABSOLUTE LEUCOCYTE COUNT

NEUTROPHILS	4649.55	Cells/cu.mm	2000-7000	Electrical Impedance
LYMPHOCYTES	1418.28	Cells/cu.mm	1000-3000	Electrical Impedance
EOSINOPHILS	153.87	Cells/cu.mm	20-500	Electrical Impedance
MONOCYTES	408.09	Cells/cu.mm	200-1000	Electrical Impedance
BASOPHILS	60.21	Cells/cu.mm	0-100	Electrical Impedance

PLATELET COUNT

PLATELET COUNT	196000	cells/cu.mm	150000-410000	IMPEDENCE/MICROSCOPY
----------------	--------	-------------	---------------	----------------------

ERYTHROCYTE SEDIMENTATION RATE (ESR)

ERYTHROCYTE SEDIMENTATION RATE (ESR)	10	mm at the end of 1 hour	0-15	Modified Westergren
--------------------------------------	----	-------------------------	------	---------------------

PERIPHERAL SMEAR

RBCs ARE NORMOCYTIC NORMOCHROMIC WITH MILD HYPOCHROMASIA.
TLC , DLC WITHIN NORMAL LIMIT. NO IMMATURE CELLS ARE SEEN.
PLATELETS ARE ADEQUATE.
NO HEMOPARASITES SEEN



Patient Name : Mr.KANWAR SAIN	Collected : 26/Aug/2023 10:24AM
Age/Gender : 55 Y 10 M 2 D/M	Received : 26/Aug/2023 11:32AM
UHID/MR No : SCHI.0000014842	Reported : 26/Aug/2023 04:17PM
Visit ID : SCHIOPV20593	Status : Final Report
Ref Doctor : Dr.SELF	Sponsor Name : ARCOFEMI HEALTHCARE LIMITED
Emp/Auth/TPA ID : SDGSADFG	

DEPARTMENT OF HAEMATOLOGY

ARCOFEMI - MEDIWHEEL - FULL BODY STANDARD PLUS MALE - PAN INDIA - FY2324

Test Name	Result	Unit	Bio. Ref. Range	Method
-----------	--------	------	-----------------	--------

BLOOD GROUP ABO AND RH FACTOR , WHOLE BLOOD EDTA

BLOOD GROUP TYPE	O			Forward & Reverse Grouping with Slide/Tube Aggluti
Rh TYPE	POSITIVE			Forward & Reverse Grouping with Slide/Tube Agglutination



Patient Name : Mr.KANWAR SAIN	Collected : 26/Aug/2023 12:44PM
Age/Gender : 55 Y 10 M 2 D/M	Received : 26/Aug/2023 01:23PM
UHID/MR No : SCHI.0000014842	Reported : 26/Aug/2023 03:29PM
Visit ID : SCHIOPV20593	Status : Final Report
Ref Doctor : Dr.SELF	Sponsor Name : ARCOFEMI HEALTHCARE LIMITED
Emp/Auth/TPA ID : SDGSADFG	

DEPARTMENT OF BIOCHEMISTRY

ARCOFEMI - MEDIWHEEL - FULL BODY STANDARD PLUS MALE - PAN INDIA - FY2324

Test Name	Result	Unit	Bio. Ref. Range	Method
-----------	--------	------	-----------------	--------

GLUCOSE, FASTING , NAF PLASMA	239	mg/dL	70-100	GOD - POD
--------------------------------------	------------	-------	--------	-----------

Comment:

As per American Diabetes Guidelines

Fasting Glucose Values in mg/dL	Interpretation
70-100 mg/dL	Normal
100-125 mg/dL	Prediabetes
≥126 mg/dL	Diabetes
<70 mg/dL	Hypoglycemia

Note:

- The diagnosis of Diabetes requires a fasting plasma glucose of > or = 126 mg/dL and/or a random / 2 hr post glucose value of > or = 200 mg/dL on at least 2 occasions.
- Very high glucose levels (>450 mg/dL in adults) may result in Diabetic Ketoacidosis & is considered critical.

GLUCOSE, POST PRANDIAL (PP), 2 HOURS , SODIUM FLUORIDE PLASMA (2 HR)	379	mg/dL	70-140	GOD - POD
---	------------	-------	--------	-----------

Comment:

It is recommended that FBS and PPBS should be interpreted with respect to their Biological reference ranges and not with each other.

Conditions which may lead to lower postprandial glucose levels as compared to fasting glucose levels may be due to reactive hypoglycemia, dietary meal content, duration or timing of sampling after food digestion and absorption, medications such as insulin preparations, sulfonylureas, amylin analogues, or conditions such as overproduction of insulin.

Ref: Marks medical biochemistry and clinical approach



Patient Name : Mr.KANWAR SAIN	Collected : 26/Aug/2023 10:24AM
Age/Gender : 55 Y 10 M 2 D/M	Received : 26/Aug/2023 03:27PM
UHID/MR No : SCHI.0000014842	Reported : 26/Aug/2023 05:02PM
Visit ID : SCHIOPV20593	Status : Final Report
Ref Doctor : Dr.SELF	Sponsor Name : ARCOFEMI HEALTHCARE LIMITED
Emp/Auth/TPA ID : SDGSADFG	

DEPARTMENT OF BIOCHEMISTRY

ARCOFEMI - MEDIWHEEL - FULL BODY STANDARD PLUS MALE - PAN INDIA - FY2324

Test Name	Result	Unit	Bio. Ref. Range	Method
-----------	--------	------	-----------------	--------

Patient Name : Mr.KANWAR SAIN	Collected : 26/Aug/2023 10:24AM
Age/Gender : 55 Y 10 M 2 D/M	Received : 26/Aug/2023 03:27PM
UHID/MR No : SCHI.0000014842	Reported : 26/Aug/2023 05:02PM
Visit ID : SCHIOPV20593	Status : Final Report
Ref Doctor : Dr.SELF	Sponsor Name : ARCOFEMI HEALTHCARE LIMITED
Emp/Auth/TPA ID : SDGSADFG	

DEPARTMENT OF BIOCHEMISTRY

ARCOFEMI - MEDIWHEEL - FULL BODY STANDARD PLUS MALE - PAN INDIA - FY2324

Test Name	Result	Unit	Bio. Ref. Range	Method
HBA1C, GLYCATED HEMOGLOBIN , <i>WHOLE BLOOD EDTA</i>	10.1	%		HPLC
ESTIMATED AVERAGE GLUCOSE (eAG) , <i>WHOLE BLOOD EDTA</i>	243	mg/dL		Calculated

Comment:

Reference Range as per American Diabetes Association (ADA) 2023 Guidelines:

REFERENCE GROUP	HBA1C %
NON DIABETIC	<5.7
PREDIABETES	5.7 – 6.4
DIABETES	≥ 6.5
DIABETICS	
EXCELLENT CONTROL	6 – 7
FAIR TO GOOD CONTROL	7 – 8
UNSATISFACTORY CONTROL	8 – 10
POOR CONTROL	>10

Note: Dietary preparation or fasting is not required.

- HbA1C is recommended by American Diabetes Association for Diagnosing Diabetes and monitoring Glycemic Control by American Diabetes Association guidelines 2023.
- Trends in HbA1C values is a better indicator of Glycemic control than a single test.
- Low HbA1C in Non-Diabetic patients are associated with Anemia (Iron Deficiency/Hemolytic), Liver Disorders, Chronic Kidney Disease. Clinical Correlation is advised in interpretation of low Values.
- Falsely low HbA1c (below 4%) may be observed in patients with clinical conditions that shorten erythrocyte life span or decrease mean erythrocyte age. HbA1c may not accurately reflect glycemic control when clinical conditions that affect erythrocyte survival are present.
- In cases of Interference of Hemoglobin variants in HbA1C alternative methods (Fructosamine) estimation is recommended for Glycemic Control
 - A: HbF >25%
 - B: Homozygous Hemoglobinopathy.
 (Hb Electrophoresis is recommended method for detection of Hemoglobinopathy)

Patient Name : Mr.KANWAR SAIN	Collected : 26/Aug/2023 10:24AM
Age/Gender : 55 Y 10 M 2 D/M	Received : 26/Aug/2023 03:27PM
UHID/MR No : SCHI.0000014842	Reported : 26/Aug/2023 05:02PM
Visit ID : SCHIOPV20593	Status : Final Report
Ref Doctor : Dr.SELF	Sponsor Name : ARCOFEMI HEALTHCARE LIMITED
Emp/Auth/TPA ID : SDGSADFG	

DEPARTMENT OF BIOCHEMISTRY

ARCOFEMI - MEDIWHEEL - FULL BODY STANDARD PLUS MALE - PAN INDIA - FY2324

Test Name	Result	Unit	Bio. Ref. Range	Method
-----------	--------	------	-----------------	--------



Patient Name : Mr.KANWAR SAIN	Collected : 26/Aug/2023 10:24AM
Age/Gender : 55 Y 10 M 2 D/M	Received : 26/Aug/2023 11:31AM
UHID/MR No : SCHI.0000014842	Reported : 26/Aug/2023 07:23PM
Visit ID : SCHIOPV20593	Status : Final Report
Ref Doctor : Dr.SELF	Sponsor Name : ARCOFEMI HEALTHCARE LIMITED
Emp/Auth/TPA ID : SDGSADFG	

DEPARTMENT OF BIOCHEMISTRY

ARCOFEMI - MEDIWHEEL - FULL BODY STANDARD PLUS MALE - PAN INDIA - FY2324

Test Name	Result	Unit	Bio. Ref. Range	Method
-----------	--------	------	-----------------	--------

LIPID PROFILE , SERUM

TOTAL CHOLESTEROL	183	mg/dL	<200	CHE/CHO/POD
TRIGLYCERIDES	575	mg/dL	<150	Enzymatic
HDL CHOLESTEROL	31	mg/dL	>40	CHE/CHO/POD
NON-HDL CHOLESTEROL	152	mg/dL	<130	Calculated
VLDL CHOLESTEROL	115	mg/dL	<30	Calculated
CHOL / HDL RATIO	5.90		0-4.97	Calculated

Comment:

Reference Interval as per National Cholesterol Education Program (NCEP) Adult Treatment Panel III Report.

	Desirable	Borderline High	High	Very High
TOTAL CHOLESTEROL	< 200	200 - 239	≥ 240	
TRIGLYCERIDES	<150	150 - 199	200 - 499	≥ 500
LDL	Optimal < 100 Near Optimal 100-129	130 - 159	160 - 189	≥ 190
HDL	≥ 60			
NON-HDL CHOLESTEROL	Optimal <130; Above Optimal 130-159	160-189	190-219	>220

- 1.Measurements in the same patient on different days can show physiological and analytical variations.
- 2.NCEP ATP III identifies non-HDL cholesterol as a secondary target of therapy in persons with high triglycerides.
- 3.Primary prevention algorithm now includes absolute risk estimation and lower LDL Cholesterol target levels to determine eligibility of drug therapy.
- 4.Low HDL levels are associated with Coronary Heart Disease due to insufficient HDL being available to participate in reverse cholesterol transport, the process by which cholesterol is eliminated from peripheral tissues.
- 5.As per NCEP guidelines, all adults above the age of 20 years should be screened for lipid status. Selective screening of children above the age of 2 years with a family history of premature cardiovascular disease or those with at least one parent with high total cholesterol is recommended.
- 6.VLDL, LDL Cholesterol Non HDL Cholesterol, CHOL/HDL RATIO, LDL/HDL RATIO are calculated parameters when Triglycerides are below 350 mg/dl. When Triglycerides are more than 350 mg/dl LDL cholesterol is a direct measurement.



Patient Name : Mr.KANWAR SAIN	Collected : 26/Aug/2023 02:39PM
Age/Gender : 55 Y 10 M 2 D/M	Received : 26/Aug/2023 05:16PM
UHID/MR No : SCHI.0000014842	Reported : 26/Aug/2023 05:48PM
Visit ID : SCHIOPV20593	Status : Final Report
Ref Doctor : Dr.SELF	Sponsor Name : ARCOFEMI HEALTHCARE LIMITED
Emp/Auth/TPA ID : SDGSADFG	

DEPARTMENT OF BIOCHEMISTRY

Test Name	Result	Unit	Bio. Ref. Range	Method
LDL CHOLESTEROL - (DIRECT LDL)	48.14	mg/dL	<100	CHE/CHO/POD & Catalase



Patient Name : Mr.KANWAR SAIN	Collected : 26/Aug/2023 10:24AM
Age/Gender : 55 Y 10 M 2 D/M	Received : 26/Aug/2023 11:31AM
UHID/MR No : SCHI.0000014842	Reported : 26/Aug/2023 03:28PM
Visit ID : SCHIOPV20593	Status : Final Report
Ref Doctor : Dr.SELF	Sponsor Name : ARCOFEMI HEALTHCARE LIMITED
Emp/Auth/TPA ID : SDGSADFG	

DEPARTMENT OF BIOCHEMISTRY

ARCOFEMI - MEDIWHEEL - FULL BODY STANDARD PLUS MALE - PAN INDIA - FY2324

Test Name	Result	Unit	Bio. Ref. Range	Method
-----------	--------	------	-----------------	--------

LIVER FUNCTION TEST (LFT) , SERUM				
BILIRUBIN, TOTAL	1.00	mg/dL	0.20-1.20	DIAZO METHOD
BILIRUBIN CONJUGATED (DIRECT)	0.20	mg/dL	0.0-0.3	Calculated
BILIRUBIN (INDIRECT)	0.80	mg/dL	0.0-1.1	Dual Wavelength
ALANINE AMINOTRANSFERASE (ALT/SGPT)	76	U/L	<50	Visible with P-5-P
ASPARTATE AMINOTRANSFERASE (AST/SGOT)	40.0	U/L	17-59	UV with P-5-P
ALKALINE PHOSPHATASE	152.00	U/L	38-126	p-nitrophenyl phosphate
PROTEIN, TOTAL	7.40	g/dL	6.3-8.2	Biuret
ALBUMIN	4.30	g/dL	3.5 - 5	Bromocresol Green
GLOBULIN	3.10	g/dL	2.0-3.5	Calculated
A/G RATIO	1.39		0.9-2.0	Calculated



Patient Name : Mr.KANWAR SAIN	Collected : 26/Aug/2023 10:24AM
Age/Gender : 55 Y 10 M 2 D/M	Received : 26/Aug/2023 11:31AM
UHID/MR No : SCHI.0000014842	Reported : 26/Aug/2023 03:28PM
Visit ID : SCHIOPV20593	Status : Final Report
Ref Doctor : Dr.SELF	Sponsor Name : ARCOFEMI HEALTHCARE LIMITED
Emp/Auth/TPA ID : SDGSADFG	

DEPARTMENT OF BIOCHEMISTRY

ARCOFEMI - MEDIWHEEL - FULL BODY STANDARD PLUS MALE - PAN INDIA - FY2324

Test Name	Result	Unit	Bio. Ref. Range	Method
-----------	--------	------	-----------------	--------

RENAL PROFILE/KIDNEY FUNCTION TEST (RFT/KFT) , SERUM

CREATININE	1.10	mg/dL	0.66-1.25	Creatinine amidohydrolase
UREA	33.90	mg/dL	19-43	Urease
BLOOD UREA NITROGEN	15.8	mg/dL	8.0 - 23.0	Calculated
URIC ACID	5.70	mg/dL	3.5-8.5	Uricase
CALCIUM	9.20	mg/dL	8.4 - 10.2	Arsenazo-III
PHOSPHORUS, INORGANIC	3.70	mg/dL	2.5-4.5	PMA Phenol
SODIUM	139	mmol/L	135-145	Direct ISE
POTASSIUM	4.9	mmol/L	3.5-5.1	Direct ISE
CHLORIDE	101	mmol/L	98 - 107	Direct ISE



Patient Name : Mr.KANWAR SAIN	Collected : 26/Aug/2023 10:24AM
Age/Gender : 55 Y 10 M 2 D/M	Received : 26/Aug/2023 11:31AM
UHID/MR No : SCHI.0000014842	Reported : 26/Aug/2023 03:46PM
Visit ID : SCHIOPV20593	Status : Final Report
Ref Doctor : Dr.SELF	Sponsor Name : ARCOFEMI HEALTHCARE LIMITED
Emp/Auth/TPA ID : SDGSADFG	

DEPARTMENT OF BIOCHEMISTRY

ARCOFEMI - MEDIWHEEL - FULL BODY STANDARD PLUS MALE - PAN INDIA - FY2324

Test Name	Result	Unit	Bio. Ref. Range	Method
GAMMA GLUTAMYL TRANSPEPTIDASE (GGT) , SERUM	250.00	U/L	15-73	Glycylglycine Nitoranalide

Result is rechecked. Kindly correlate clinically



Patient Name : Mr.KANWAR SAIN	Collected : 26/Aug/2023 10:24AM
Age/Gender : 55 Y 10 M 2 D/M	Received : 26/Aug/2023 11:29AM
UHID/MR No : SCHI.0000014842	Reported : 26/Aug/2023 04:05PM
Visit ID : SCHIOPV20593	Status : Final Report
Ref Doctor : Dr.SELF	Sponsor Name : ARCOFEMI HEALTHCARE LIMITED
Emp/Auth/TPA ID : SDGSADFG	

DEPARTMENT OF IMMUNOLOGY

ARCOFEMI - MEDIWHEEL - FULL BODY STANDARD PLUS MALE - PAN INDIA - FY2324

Test Name	Result	Unit	Bio. Ref. Range	Method
-----------	--------	------	-----------------	--------

THYROID PROFILE TOTAL (T3, T4, TSH) , SERUM

TRI-IODOTHYRONINE (T3, TOTAL)	1	ng/mL	0.67-1.81	ELFA
THYROXINE (T4, TOTAL)	9.84	µg/dL	4.66-9.32	ELFA
THYROID STIMULATING HORMONE (TSH)	2.040	µIU/mL	0.25-5.0	ELFA

Comment:

Note:

For pregnant females	Bio Ref Range for TSH in uIU/ml (As per American Thyroid Association)
First trimester	0.1 - 2.5
Second trimester	0.2 – 3.0
Third trimester	0.3 – 3.0

TSH is a glycoprotein hormone secreted by the anterior pituitary. TSH activates production of T3 (Triiodothyronine) and its prohormone T4 (Thyroxine). Increased blood level of T3 and T4 inhibit production of TSH.

TSH is elevated in primary hypothyroidism and will be low in primary hyperthyroidism. Elevated or low TSH in the context of normal free thyroxine is often referred to as sub-clinical hypo- or hyperthyroidism respectively.

Both T4 & T3 provides limited clinical information as both are highly bound to proteins in circulation and reflects mostly inactive hormone. Only a very small fraction of circulating hormone is free and biologically active.

Significant variations in TSH can occur with circadian rhythm, hormonal status, stress, sleep deprivation, medication & circulating antibodies.

TSH	T3	T4	FT4	Conditions
High	Low	Low	Low	Primary Hypothyroidism, Post Thyroidectomy, Chronic Autoimmune Thyroiditis
High	N	N	N	Subclinical Hypothyroidism, Autoimmune Thyroiditis, Insufficient Hormone Replacement Therapy.
N/Low	Low	Low	Low	Secondary and Tertiary Hypothyroidism

Patient Name : Mr.KANWAR SAIN	Collected : 26/Aug/2023 10:24AM
Age/Gender : 55 Y 10 M 2 D/M	Received : 26/Aug/2023 11:29AM
UHID/MR No : SCHI.0000014842	Reported : 26/Aug/2023 04:05PM
Visit ID : SCHIOPV20593	Status : Final Report
Ref Doctor : Dr.SELF	Sponsor Name : ARCOFEMI HEALTHCARE LIMITED
Emp/Auth/TPA ID : SDGSADFG	

DEPARTMENT OF IMMUNOLOGY

ARCOFEMI - MEDIWHEEL - FULL BODY STANDARD PLUS MALE - PAN INDIA - FY2324

Test Name	Result	Unit	Bio. Ref. Range	Method
-----------	--------	------	-----------------	--------

Low	High	High	High	Primary Hyperthyroidism, Goitre, Thyroiditis, Drug effects, Early Pregnancy
Low	N	N	N	Subclinical Hyperthyroidism
Low	Low	Low	Low	Central Hypothyroidism, Treatment with Hyperthyroidism
Low	N	High	High	Thyroiditis, Interfering Antibodies
N/Low	High	N	N	T3 Thyrotoxicosis, Non thyroidal causes
High	High	High	High	Pituitary Adenoma; TSHoma/Thyrotropinoma



Patient Name : Mr.KANWAR SAIN	Collected : 26/Aug/2023 10:24AM
Age/Gender : 55 Y 10 M 2 D/M	Received : 26/Aug/2023 12:36PM
UHID/MR No : SCHI.0000014842	Reported : 26/Aug/2023 03:43PM
Visit ID : SCHIOPV20593	Status : Final Report
Ref Doctor : Dr.SELF	Sponsor Name : ARCOFEMI HEALTHCARE LIMITED
Emp/Auth/TPA ID : SDGSADFG	

DEPARTMENT OF CLINICAL PATHOLOGY

ARCOFEMI - MEDIWHEEL - FULL BODY STANDARD PLUS MALE - PAN INDIA - FY2324

Test Name	Result	Unit	Bio. Ref. Range	Method
-----------	--------	------	-----------------	--------

COMPLETE URINE EXAMINATION (CUE) , URINE

PHYSICAL EXAMINATION

COLOUR	PALE YELLOW		PALE YELLOW	Visual
TRANSPARENCY	CLEAR		CLEAR	Visual
pH	5.0		5-7.5	Bromothymol Blue
SP. GRAVITY	1.020		1.002-1.030	Dipstick

BIOCHEMICAL EXAMINATION

URINE PROTEIN	NEGATIVE		NEGATIVE	PROTEIN ERROR OF INDICATOR
GLUCOSE	POSITIVE (+++)		NEGATIVE	GOD-POD
URINE BILIRUBIN	NEGATIVE		NEGATIVE	AZO COUPLING
URINE KETONES (RANDOM)	NEGATIVE		NEGATIVE	NITROPRUSSIDE
UROBILINOGEN	NORMAL		NORMAL	EHRlich
BLOOD	NEGATIVE		NEGATIVE	Dipstick
NITRITE	NEGATIVE		NEGATIVE	Dipstick
LEUCOCYTE ESTERASE	NEGATIVE		NEGATIVE	PYRROLE HYDROLYSIS

CENTRIFUGED SEDIMENT WET MOUNT AND MICROSCOPY

PUS CELLS	2-4	/hpf	0-5	Microscopy
EPITHELIAL CELLS	0-2	/hpf	<10	MICROSCOPY
RBC	ABSENT	/hpf	0-2	MICROSCOPY
CASTS	ABSENT		0-2 Hyaline Cast	MICROSCOPY
CRYSTALS	ABSENT		ABSENT	MICROSCOPY

Comment:

- Biochemical Examination of urine sample was performed by reflectance photometry and confirmed by alternative methods.
- The samples are assessed for integrity and adequacy before processing.

*** End Of Report ***

Patient Name	: Mr.KANWAR SAIN	Collected	: 26/Aug/2023 10:24AM
Age/Gender	: 55 Y 10 M 2 D/M	Received	: 26/Aug/2023 12:36PM
UHID/MR No	: SCHI.0000014842	Reported	: 26/Aug/2023 03:43PM
Visit ID	: SCHIOPV20593	Status	: Final Report
Ref Doctor	: Dr.SELF	Sponsor Name	: ARCOFEMI HEALTHCARE LIMITED
Emp/Auth/TPA ID	: SDGSADFG		

DEPARTMENT OF CLINICAL PATHOLOGY

ARCOFEMI - MEDIWHEEL - FULL BODY STANDARD PLUS MALE - PAN INDIA - FY2324

Test Name	Result	Unit	Bio. Ref. Range	Method
-----------	--------	------	-----------------	--------



Dr. SHWETA GUPTA
MBBS,MD (Pathology)
Consultant Pathology



Dr. Tanish Mandal
M.B.B.S,M.D(Pathology)
Consultant Pathologist



Patient Name : **KANWAR SAIN**
Gender/Age : Male / 55 Y
Weight/Height : 156 Cms / 67.8 Kgs
Appointment Id : s6vm3ykkIm -

Doctor Name : Navneet Kaur
Qualification : MBBS

Lab Report Summary



Blood

- 12 Parameters
- 3 Parameters



Glands & Endocrine System

- 2 Parameters
- 2 Parameters



Heart/Circulatory System

- 1 Parameters
- 1 Parameters

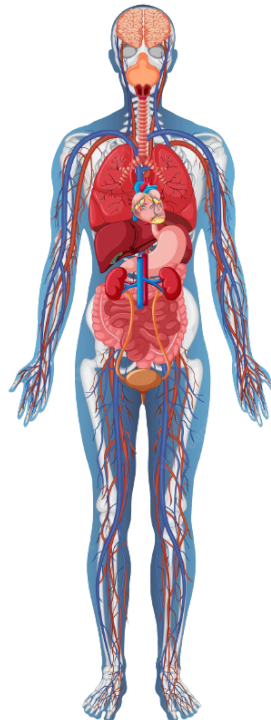

Stomach & Liver/Digestive System

- 8 Parameters



Kidney/Genito-Urinary System

- 9 Parameters

image

Navneet Kaur

Doctor's Signature

Patient Name : **KANWAR SAIN**
 Gender/Age : Male / 55 Y
 Weight/Height : 156 Cms / 67.8 Kgs
 Appointment Id : s6vm3ykklm -

Doctor Name : Navneet Kaur
 Qualification : MBBS

Lab Parameters Needing Attention

Test Name	Values	Reference Ranges
Blood 3		
HAEMOGLOBIN	12.8* G/DL	13 - 17 G/DL
PCV	39.00* %	40 - 50 %
RBC COUNT	4.37* Million/Cu.mm	4.5 - 5.5 Million/Cu.mm
Glands & Endocrine System 2		
GLUCOSE, FASTING	239* Mg/DL	70 - 100 Mg/DL
GLUCOSE, POST PRANDIAL (PP), 2 HOURS	379* Mg/DL	70 - 140 Mg/DL
Heart/Circulatory System 1		
HDL CHOLESTEROL	31* Mg/DL	

Purpose Of Visit : Corporate Health Check
 ARCOFEMI MEDIWHEEL
 Current Symptoms : Shoulder Pain

Past Medical History

 Navneet Kaur
Doctor's Signature

Patient Name : **KANWAR SAIN**
Gender/Age : Male / 55 Y
Weight/Height : 156 Cms / 67.8 Kgs
Appointment Id : s6vm3ykklm -

Doctor Name : Navneet Kaur
Qualification : MBBS

Personal History

Diet : Non-Vegetarian

Family History

Diabetics : Father, Mother
Hypertension : Mother, Father
Heart Related Problem : Father

Lab Panel Results

GAMMA GLUTAMYL TRANSFERASE (GGT)

Sample Collected On : 26-08-2023

GAMMA GLUTAMYL TRANSPEPTIDASE (GGT) **250.00*** U/L

15 - 73 U/L

LIPID PROFILE

Sample Collected On : 26-08-2023

TOTAL CHOLESTEROL **183** Mg/DL

0 - 200 Mg/DL

TRIGLYCERIDES **575*** Mg/DL

50 - 150 Mg/DL

HDL CHOLESTEROL **31*** Mg/DL

40 - 0 Mg/DL

NON-HDL CHOLESTEROL **152*** Mg/DL

0 - 130 Mg/DL

VLDL CHOLESTEROL **115*** Mg/DL

5 - 30 Mg/DL



Navneet Kaur

Doctor's Signature

Patient Name : **KANWAR SAIN**
 Gender/Age : Male / 55 Y
 Weight/Height : 156 Cms / 67.8 Kgs
 Appointment Id : s6vm3ykklm -

Doctor Name : Navneet Kaur
 Qualification : MBBS

CHOL / HDL RATIO

5.90*

0 - 4.97

RENAL PROFILE/RENAL FUNCTION TEST (RFT/KFT)

Sample Collected On : **26-08-2023**

CREATININE

1.10 Mg/DL

0.66 - 1.25 Mg/DL

UREA

33.90 Mg/DL

19.26 - 42.8 Mg/DL

BLOOD UREA NITROGEN

15.8 Mg/DL

8 - 23 Mg/DL

URIC ACID

5.70 Mg/DL

3.5 - 8.5 Mg/DL

CALCIUM

9.20 Mg/DL

8.4 - 10.2 Mg/DL

PHOSPHORUS, INORGANIC

3.70 Mg/DL

2.5 - 4.5 Mg/DL

SODIUM

139 Mmol/L

135 - 145 Mmol/L

POTASSIUM

4.9 Mmol/L

3.5 - 5.1 Mmol/L

CHLORIDE

101 Mmol/L

98 - 107 Mmol/L

BLOOD GROUP ABO AND RH FACTOR

Sample Collected On : **26-08-2023**



Navneet Kaur

Doctor's Signature

Patient Name : **KANWAR SAIN**
 Gender/Age : Male / 55 Y
 Weight/Height : 156 Cms / 67.8 Kgs
 Appointment Id : s6vm3ykkIm -

Doctor Name : Navneet Kaur
 Qualification : MBBS

BLOOD GROUP TYPE
O

Rh TYPE
POSITIVE

LIVER FUNCTION TEST (LFT)

Sample Collected On : **26-08-2023**

BILIRUBIN, TOTAL	1.00 Mg/DL	0.2 - 1.2 Mg/DL
BILIRUBIN CONJUGATED (DIRECT)	0.20 Mg/DL	0 - 0.3 Mg/DL
BILIRUBIN (INDIRECT)	0.80 Mg/DL	0 - 1.1 Mg/DL
ALANINE AMINOTRANSFERASE (ALT/SGPT)	76* U/L	0 - 49.99 U/L
ASPARTATE AMINOTRANSFERASE (AST/SGOT)	40.0 U/L	17 - 59 U/L
ALKALINE PHOSPHATASE	152.00* U/L	38 - 126 U/L
PROTEIN, TOTAL	7.40 G/DL	6.3 - 8.2 G/DL
ALBUMIN	4.30 G/DL	3.5 - 5 G/DL
GLOBULIN	3.10 G/DL	2 - 3.5 G/DL



Navneet Kaur

Doctor's Signature

Patient Name : **KANWAR SAIN**
 Gender/Age : Male / 55 Y
 Weight/Height : 156 Cms / 67.8 Kgs
 Appointment Id : s6vm3ykkIm -

Doctor Name : Navneet Kaur
 Qualification : MBBS

A/G RATIO	1.39	0.9 - 2
-----------	-------------	---------

THYROID PROFILE (TOTAL T3, TOTAL T4, TSH)

Sample Collected On : **26-08-2023**

TRI-IODOTHYRONINE (T3, TOTAL)	1 Ng/ML	0.67 - 1.81 Ng/ML
THYROXINE (T4, TOTAL)	9.84* Mg/DL	4.66 - 9.32 Mg/DL
THYROID STIMULATING HORMONE (TSH)	2.040 MIU/ML	0.25 - 5 MIU/ML

HBA1C, GLYCATED HEMOGLOBIN

Sample Collected On : **26-08-2023**

HBA1C, GLYCATED HEMOGLOBIN	10.1* %	0 - 0 %
ESTIMATED AVERAGE GLUCOSE (EAG)	243* Mg/DL	0 - 0 Mg/DL

COMPLETE URINE EXAMINATION

Sample Collected On : **26-08-2023**

COLOUR PALE YELLOW	TRANSPARENCY CLEAR	URINE PROTEIN NEGATIVE	GLUCOSE POSITIVE (+++)	URINE BILIRUBIN NEGATIVE
URINE KETONES (RANDOM) NEGATIVE	UROBILINOGEN NORMAL	BLOOD NEGATIVE	NITRITE NEGATIVE	LEUCOCYTE ESTERASE NEGATIVE
PUS CELLS 2-4 /HpF	EPITHELIAL CELLS 0-2 /HpF	RBC ABSENT /HpF	CASTS ABSENT	CRYSTALS ABSENT

PH	5.0	5 - 7.5
----	------------	---------



Navneet Kaur
Doctor's Signature

Patient Name : **KANWAR SAIN**
Gender/Age : Male / 55 Y
Weight/Height : 156 Cms / 67.8 Kgs
Appointment Id : s6vm3ykkIm -

Doctor Name : Navneet Kaur
Qualification : MBBS

SP. GRAVITY

1.020

1.002 - 1.03

HEMOGRAM

Sample Collected On : 26-08-2023

TOTAL LEUCOCYTE COUNT (TLC)

6,690 cells/Cu.mm

HAEMOGLOBIN

12.8* G/DL

13 - 17 G/DL

PCV

39.00* %

40 - 50 %

RBC COUNT

4.37* Million/Cu.mm

4.5 - 5.5 Million/Cu.mm

MCV

89.1 FL

83 - 101 FL

MCH

29.2 Pg

27 - 32 Pg

MCHC

32.8 G/DL

31.5 - 34.5 G/DL

R.D.W

14.1* %

11.6 - 14 %

NEUTROPHILS

69.5 %

40 - 80 %

LYMPHOCYTES

21.2 %

20 - 40 %



Navneet Kaur

Doctor's Signature

Patient Name : **KANWAR SAIN**
 Gender/Age : Male / 55 Y
 Weight/Height : 156 Cms / 67.8 Kgs
 Appointment Id : s6vm3ykkIm -

Doctor Name : Navneet Kaur
 Qualification : MBBS

EOSINOPHILS	2.3 %	1 - 6 %
MONOCYTES	6.1 %	2 - 10 %
BASOPHILS	0.9 %	0 - 2 %
NEUTROPHILS	4649.55 Cells/Cu.mm	2000 - 7000 Cells/Cu.mm
LYMPHOCYTES	1418.28 Cells/Cu.mm	1000 - 3000 Cells/Cu.mm
EOSINOPHILS	153.87 Cells/Cu.mm	20 - 500 Cells/Cu.mm
MONOCYTES	408.09 Cells/Cu.mm	200 - 1000 Cells/Cu.mm
BASOPHILS	60.21 Cells/Cu.mm	0 - 100 Cells/Cu.mm
PLATELET COUNT	196000 Cells/Cu.mm	150000 - 410000 Cells/Cu.mm
ERYTHROCYTE SEDIMENTATION RATE (ESR)	10 Mm At The End Of 1 Hour	0 - 15 Mm At The End Of 1 Hour

GLUCOSE, FASTING

Sample Collected On : **26-08-2023**

GLUCOSE, FASTING	239* Mg/DL	70 - 100 Mg/DL
------------------	-------------------	----------------



Navneet Kaur
Doctor's Signature

Patient Name : **KANWAR SAIN**
Gender/Age : Male / 55 Y
Weight/Height : 156 Cms / 67.8 Kgs
Appointment Id : s6vm3ykkIm -

Doctor Name : Navneet Kaur
Qualification : MBBS

GLUCOSE, POST PRANDIAL (PP), 2 HOURS (POST MEAL)

Sample Collected On : 26-08-2023

GLUCOSE, POST PRANDIAL (PP), 2 HOURS

379* Mg/DL

70 - 140 Mg/DL

LDL CHOLESTEROL - SERUM (DIRECT LDL)

Sample Collected On : 26-08-2023

LDL CHOLESTEROL - (DIRECT LDL)

48.14 Mg/DL

0 - 100 Mg/DL

Radiology Test

Radiology Reports Are Available Separately For Your Reference If Applicable

 image

Navneet Kaur

Doctor's Signature

Patient Name : **KANWAR SAIN**
Gender/Age : Male / 55 Y
Weight/Height : 156 Cms / 67.8 Kgs
Appointment Id : s6vm3ykkIm -

Doctor Name : Navneet Kaur
Qualification : MBBS

Physical Examination

Vitals

Weight : 67.8 Kgs
Height : 156 Cms
BMI : 27.86 BMI
Pulse : 70 BPM
SpO2 : 98 %
Temperature : 98.6 F

Physical Exam

Pallor : No
Icterus : No
Cyanosis : No
Clubbing : No
Koilonychia : No
Edema : No

Cardiovascular System

Rhythm : Regular
Systolic(Mm Of Hg) : 138
Diastolic(Mm Of Hg) : 80
Heart Sounds : S1S2+

Respiratory System

Breath Sounds : Normal

Work Life Style

Type Of Work : Low Activity
Exposure To Computer : Medium

 image

Navneet Kaur

Doctor's Signature

Patient Name : **KANWAR SAIN**
Gender/Age : Male / 55 Y
Weight/Height : 156 Cms / 67.8 Kgs
Appointment Id : s6vm3ykklm -

Doctor Name : Navneet Kaur
Qualification : MBBS

Happiness Score

Sleeping Well : Good
Stress At Home : No
Stress At Work : No

Wellness Prescription

Advice On Physical Activity : Exercise
Yoga/Relaxation Exercises

Advice On Diet : Low Cholesterol
Hypertension
Diabetes

Follow Up And Review Plan

Follow Up : Fasting Blood Sugar - After 1 Month
Lipid Profile - After 1 Month
Two D Echocardiography
Review With : Cardiology
Endocrinology

Medications

Medication	Dosage	When To Take	Frequency	Start Date	End Date
ATORVASTATIN Notes: AT BED TIME	10 MG	After Food	Once Daily	08/27/2023	01/31/2024
Tayo-60K 6000 IU Oral Tablet	1	After Food	Once In The Week	08/25/2023	10/31/2023
CAP MEDOSHA OMG	1	After Food	Once Daily	08/25/2023	11/30/2023
Janumet 50mg/1000 Mg (1+50)Mg Oral Tablet	1	Before Food	Twice Daily	08/27/2023	01/31/2024

 image

Navneet Kaur

Doctor's Signature

Patient Name : **KANWAR SAIN**
Gender/Age : Male / 55 Y
Weight/Height : 156 Cms / 67.8 Kgs
Appointment Id : s6vm3ykklm -

Doctor Name : Navneet Kaur
Qualification : MBBS

Risk Scores

Apollo Hospitals Thank You For Your Consent

Based On Current Parameters, Personal & Family History, AI Enabled Tools Derive Health Risk Scores To Alert Participant On His/Her Likely Predisposition To A Disease To Aid Early Detection & Early Medical Intervention To Mitigate The Risk.

AICVD Risk Score **Low Risk**

Report Name	Risk Score	Acceptable Score
Risk Of Heart Disease	7	8

Info: Your Likelihood To Cardiovascular Disease Is With In Acceptable Range To Other People Of Your Age & Gender In Next 10 Years

Note: The Risk Category Is Determined Through The Ratio Between Patient Score And Acceptable Score At Multiple Decimal Points. The Outputs Are Shown In Whole Numbers

Pre-Diabetes Risk Score **Low Risk**

Report Name	Risk Score
Prediabetes	2.4

Note: The Risk Status Is Computed With The Machine Learning Algorithm And Categorised Based On The Individual's Chances Of Prediabetes / Diabetes. It Also Provides A Score Based On The Probability Of The Risk Status.



Navneet Kaur

Doctor's Signature