

MER- MEDICAL EXAMINATION REPORT

Date of Examination	29/08/2024		
NAME	V. Karthikeyan		
AGE	30	Gender	Male
HEIGHT(cm)	175	WEIGHT (kg)	83
B.P.	120/70		
ECG	Reports Attached		
X Ray	Reports Attached.		
Vision Checkup	Color Vision :		
	Far Vision Ratio :		
	Near Vision Ratio :		
} Reports Attached			
Present Ailments	Nil		
Details of Past ailments (If Any)	Nil		
Comments / Advice : She / He is Physically Fit	Yes		

Dr. RAMESH RAJA PRABHOO
 MBBS., FRSH (London), CCGDM, ACMDC.,
 PG (Diab), Johns Hopkins
 University School of Medicine - USA
 Signature with Stamp of Medical Examiner
 Diabesity & Obesity Consultant
 Regd.No: 72228

THE MEDIHUB
 D. No: 2, 1st Cross,
 SRP Ponnusamy Nagar,
 Behind Vvmani Vidhyalaya School,
 Saibaba Colony, Coimbatore - 641 011

CERTIFICATE OF MEDICAL FITNESS

This is to certify that I have conducted the clinical examination

of V. Karthikeyan on 29/08/2024

After reviewing the medical history and on clinical examination it has been found that he/she is

	Tick
<ul style="list-style-type: none"> • Medically Fit 	✓
<ul style="list-style-type: none"> • Fit with restrictions/recommendations <p>Though following restrictions have been revealed, in my opinion, these are not impediments to the job.</p> <p>1.....</p> <p>2.....</p> <p>3.....</p> <p>However the employee should follow the advice/medication that has been communicated to him/her.</p> <p>Review after _____</p>	
<ul style="list-style-type: none"> • Currently Unfit. <p>Review after _____ recommended</p>	
<ul style="list-style-type: none"> • Unfit 	

Dr. RAMESH RAJA PRABHOO
 Medical Officer
MBBS, FRSH (London), CCGDM, ACMD, CC
The Apollo Clinic, (Location)
University School of Medicine - USA
Cardio-Diabetologist & Obesity Consultant
Regd.No: 72228

This certificate is not meant for medico-legal purposes

THE MEDIHUB
 D. No: 2, 1st Cross,
 SRP Ponnusamy Nagar,
 Behind Vvvani Vidhyalaya School,
 Saibaba Colony, Coimbatore - 641 011

1275935: MR KARTHIKEYAN, V. 30 Yrs 00 Mths
Ref.: Date: 29-08-2024, Time: 11:02:42

Ht: Cms; Wt: Kgs; BP: / ; HR: 86 bpm
Notch: 50 Hz; Filter: 0.05 Hz - 100 Hz; Gain: 1.00 Cm/mV; Sweep: 25 mm/s; Page: 1

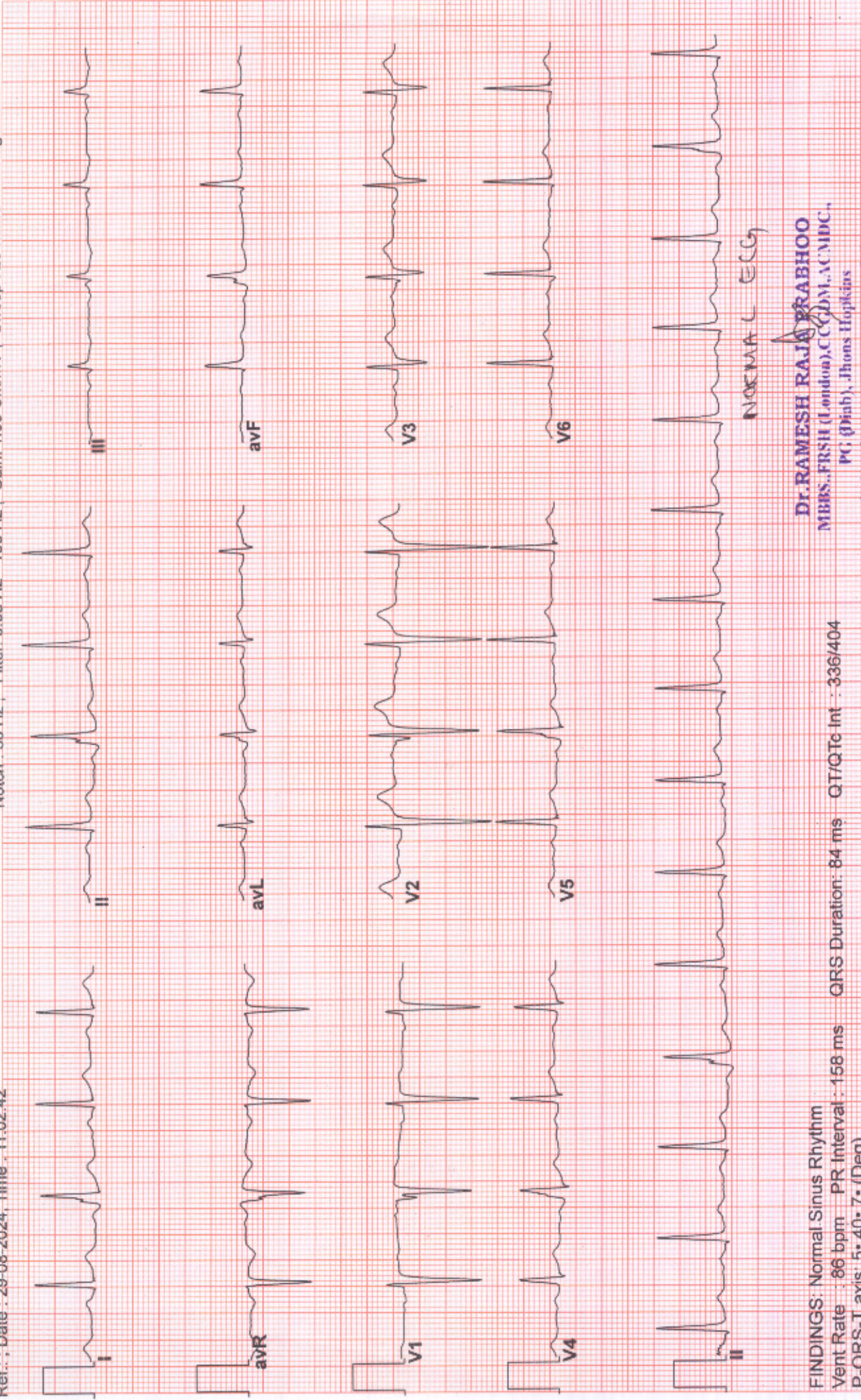

FINDINGS: Normal Sinus Rhythm
Vent Rate : 86 bpm PR Interval : 158 ms QRS Duration: 84 ms QT/QTc Int : 336/404
P-QRS-T axis: 5.40-7.0 (Deg)

Comments:

Advice: <

Dr. RAMESH RAJA PRABHOO
MBBS, FRSH (London), CC (DM), A.C.M.D.C.,
PG (Diab), Johns Hopkins
University School of Medicine - USA
Cardio-Diabetologist & Obesity Consultant

+91 90477 15715
www.themediuhub.in



Prabhu



THE MEDIHUB

CORPORATE WELLNESS CLINIC

78318341



ISO 9001:2015 CERTIFIED COMPANY



ACCREDITED

OCCUPATIONAL HEALTH | INSURANCE HEALTH | CORPORATE HEALTH
ALLIED PUBLIC HEALTH | INDUSTRIAL SAFETY & HEALTH

OPHTHALMIC REPORT

M. R. D. NO	2907	DATE	29/08/2024
NAME	MR.V.KARTHIKEYAN	AGE/SEX	30 YRS/M

EYE REPORTS

	RIGHT EYE	LEFT EYE
VISION - UN CORRECTED	6/6	6/6
VISION CORRECTED	6/6	6/6
NEAR VISION-	N.6	N.6
COLOUR VISION	Normal	Normal
INTRA OCULAR PRESSURE	14 mmHg	14 mmHg
OCULAR MOVEMENTS	Normal	Normal
FIELDS	Normal	Normal
FUNDUS	Normal	Normal
DIAGNOSIS		

He / ~~She~~ is certified that fit / ~~unfit~~ as per BIS standards with regard to vision requirement



THE MEDIHUB

CORPORATE WELLNESS CLINIC



ISO 9001:2015 CERTIFIED COMPANY



OCCUPATIONAL HEALTH | INSURANCE HEALTH | CORPORATE HEALTH
ALLIED PUBLIC HEALTH | INDUSTRIAL SAFETY & HEALTH

Name	MR.V.KARTHIKEYAN	Date	29.08.2024
AGE/SEX	30/M		

CHEST X- RAY (PA VIEW)

- Both the lung fields are clear.
- Hilar shadows are normal.
- CP recesses are free bilaterally.
- Cardiac size and contour within normal limits.
- Diaphragmatic domes are regular bilaterally.

Impression: Normal X-Ray Chest.

Dr.RAMESH RAJA PRABHOO
MBBS.,FRSH (London),CCGDM,ACMDC.,
PG (Diab), Johns Hopkins
University School of Medicine - USA
Cardio-Diabetologist & Obesity Consultant
Regd.No: 72228



THE MEDIHUB

CORPORATE WELLNESS CLINIC



ISO 9001:2015 CERTIFIED COMPANY



ACCREDITED

OCCUPATIONAL HEALTH | INSURANCE HEALTH | CORPORATE HEALTH
ALLIED PUBLIC HEALTH | INDUSTRIAL SAFETY & HEALTH

Patient Name:	Mr. KARTHIKEYAN V	Registered on:	29/08/2024 10:14 AM
Age / Sex:	30 YRS / M	Collected on:	29/08/2024
Referred By:	Dr. RAMESH PRABHOO (MBBS, FRSH)	Received on:	29/08/2024
LAB.REGN NO: / UHID:	2655 /	Reported on:	29/08/2024 03:41 PM



2655

HAEMATOLOGY CBC WITH ESR

TEST	VALUE	UNIT	REFERENCE
Hemoglobin	15.2	g/dl	13 - 17
Total Leukocyte Count	6,400	cumm	4,000 - 10,000
Differential Leucocyte Count			
Neutrophils	52	%	45 - 75
Lymphocyte	43	%	20 - 45
Eosinophils	4	%	0 - 7
Monocytes	1	%	0 - 8
Basophils	0	%	< 2
Platelet Count	2.17	lakhs/cumm	1.5 - 4.1
Total RBC Count	5.18	million/cumm	4 - 5.5
Hematocrit Value, Hct	47.5	%	40 - 50
Mean Corpuscular Volume, MCV	91.7	fL	83 - 101
Mean Cell Haemoglobin, MCH	29.3	Pg	27 - 32
Mean Cell Haemoglobin CON, MCHC	32.0	%	31.5 - 34.5
Mean Platelet Volume, MPV	9.6	fL	7 - 13
Erythrocyte Sedimentation Rate (Wintrobe)	11	mm for 1st hour	0 - 15

TEST	VALUE	UNIT	REFERENCE
Blood Group & Rh.			
ABO	B		
Rh (ANTI -D)	POSITIVE		

VERIFIED BY LAB INCHARGE



THE MEDIHUB
D. No: 2, 1st Cross,
SRP Ponnusamy Nagar,
Behind Vvvani Vidhyalaya School,
Saibaba Colony, Coimbatore - 641 011



THE MEDIHUB

CORPORATE WELLNESS CLINIC



ISO 9001:2015 CERTIFIED COMPANY



OCCUPATIONAL HEALTH | INSURANCE HEALTH | CORPORATE HEALTH
ALLIED PUBLIC HEALTH | INDUSTRIAL SAFETY & HEALTH

Patient Name:	Mr. KARTHIKEYAN V	Registered on:	29/08/2024 10:14 AM
Age / Sex:	30 YRS / M	Collected on:	29/08/2024
Referred By:	Dr. RAMESH PRABHOO (MBBS, FRSH)	Received on:	29/08/2024
LAB.REGN NO: / UHID:	2655 /	Reported on:	29/08/2024 03:41 PM



BIOCHEMISTRY

LIPID PROFILE I

TEST	VALUE	UNIT	REFERENCE
Total Cholesterol	168.4	mg/dl	50 - 200

LIVER FUNCTION TEST - III

TEST	VALUE	UNIT	REFERENCE
Serum Bilirubin (Total)	0.8	mg/dl	0.2 - 1.2
SGPT (ALT)	20.8	U/l	0 - 40
Serum Bilirubin (Direct)	0.3	mg/dl	0 - 0.6
Serum Bilirubin (Indirect)	0.5	mg/dl	0 - 0.8

RENAL FUNCTION TEST III

TEST	VALUE	UNIT	REFERENCE
Serum Creatinine	1.00	mg/dl	0.5 - 1.4
Blood Urea Nitrogen Method: Venipuncture Instrument: Biochemical Analyzer	13.7	mg/dl	5 - 20

TEST	VALUE	UNIT	REFERENCE
Fasting Blood Sugar	85.0	mg/dl	70 - 110
PP 2HRS BLOOD SUGAR	106.7	mg/dl	90 - 160
BUN / Creatinine Ratio	13.7	mg/dL	7 - 20

THE MEDIHUB

D. No: 2, 1st Cross,
SRP Ponnusamy Nagar,
Behind Vvvani Vidhyalaya School,
Saibaba Colony, Coimbatore - 641 011



VERIFIED BY LAB INCHARGE



THE MEDIHUB

CORPORATE WELLNESS CLINIC



ISO 9001:2015 CERTIFIED COMPANY



OCCUPATIONAL HEALTH | INSURANCE HEALTH | CORPORATE HEALTH
ALLIED PUBLIC HEALTH | INDUSTRIAL SAFETY & HEALTH

Patient Name:	Mr. KARTHIKEYAN V	Registered on:	29/08/2024 10:14 AM
Age / Sex:	30 YRS / M	Collected on:	29/08/2024
Referred By:	Dr. RAMESH PRABHOO (MBBS, FRSH)	Received on:	29/08/2024
LAB.REGN NO: / UHID:	2655 /	Reported on:	29/08/2024 03:41 PM



ROUTINE URINE ANALYSIS
ROUTINE URINE ANALYSIS

TEST	VALUE	UNIT	REFERENCE
Urine Routine Examination			
Physical Examination			
Quantity	30	ml	
Colour	Yellow		Pale Yellow
Transparency	Clear		Clear
Specific Gravity	1.024		1.005 - 1.03
pH	5.8		5 - 7
Blood	Absent		Absent
Chemical Examination			
Protein / Albumin	Absent		Absent
Sugar / Glucose	Absent		Absent
Bilirubin	Absent		Absent
Microscopic Examination			
R.B.C.	Absent	/HPF	Absent
Pus Cells	1-4	/HPF	Absent
Epithelial Cells	0-4	/HPF	Absent
Casts	Absent		Absent
Crystals	Absent		
Bacteria	Absent		Absent
Others	Absent		

~~~ End of report ~~~

VERIFIED BY LAB IMAGE



**THE MEDIHUB**  
D. No: 2, 1st Cross,  
SRP Ponnusamy Nagar,  
Behind Vvvani Vidhyalaya School,  
Saibaba Colony, Coimbatore - 641 011