



Certificate No: MO-5597

Patient Name : Mr.SUMIT SUNIL GAIKWAD	Collected : 06/Jul/2024 08:33AM
Age/Gender : 32 Y 6 M 0 D/M	Received : 06/Jul/2024 01:32PM
UHID/MR No : CKHA.0000074546	Reported : 06/Jul/2024 02:24PM
Visit ID : CKHAOPV115694	Status : Final Report
Ref Doctor : Dr.SELF	Sponsor Name : ARCOFEMI HEALTHCARE LIMITED
Emp/Auth/TPA ID : 55284	

DEPARTMENT OF HAEMATOLOGY

PERIPHERAL SMEAR , WHOLE BLOOD EDTA

RBC's Anisopoikilocytosis+, Microcytes++, Elliptocytes+
WBC's are normal in number and morphology
Platelets are Adequate
No hemoparasite seen.



Sneha Shah
 Dr Sneha Shah
 MBBS, MD (Pathology)
 Consultant Pathologist

Apollo Health and Lifestyle Limited (CIN - U85110TG2000PLC115819)

Regd. Office: 1-10-60/62, Ashoka Raghupathi Chambers, 5th Floor, Begumpet, Hyderabad, Telangana - 500 016 |
 www.apolloclinic.com | Email ID: enquiry@apolloclinic.com, PH No: 040-49047777, Fax No: 49047744

Apollo Clinic Kharadi

Sr.No 8/3,9/1/1Part, 1st Floor, OFFICE No .102,
 Shivajinagar, Shivajinagar, Kharadi, SCAPES, Opp. Reliance Mall,
 Kharadi, Pune-411004

1860 500 7788
www.apolloclinic.com



Certificate No: MO-5597

Patient Name : Mr.SUMIT SUNIL GAIKWAD	Collected : 06/Jul/2024 08:33AM
Age/Gender : 32 Y 6 M 0 D/M	Received : 06/Jul/2024 01:32PM
UHID/MR No : CKHA.0000074546	Reported : 06/Jul/2024 02:24PM
Visit ID : CKHAOPV115694	Status : Final Report
Ref Doctor : Dr.SELF	Sponsor Name : ARCOFEMI HEALTHCARE LIMITED
Emp/Auth/TPA ID : 55284	

DEPARTMENT OF HAEMATOLOGY

ARCOFEMI - MEDIWHEEL - PMC PACK H - PAN INDIA - FY2324

Test Name	Result	Unit	Bio. Ref. Range	Method
HEMOGRAM , WHOLE BLOOD EDTA				
HAEMOGLOBIN	12.6	g/dL	13-17	Spectrophotometer
PCV	38.00	%	40-50	Electronic pulse & Calculation
RBC COUNT	5.91	Million/cu.mm	4.5-5.5	Electrical Impedance
MCV	64.3	fL	83-101	Calculated
MCH	21.4	pg	27-32	Calculated
MCHC	33.3	g/dL	31.5-34.5	Calculated
R.D.W	16.8	%	11.6-14	Calculated
TOTAL LEUCOCYTE COUNT (TLC)	5,040	cells/cu.mm	4000-10000	Electrical Impedance
DIFFERENTIAL LEUCOCYTIC COUNT (DLC)				
NEUTROPHILS	53.5	%	40-80	Electrical Impedance
LYMPHOCYTES	35	%	20-40	Electrical Impedance
EOSINOPHILS	3.3	%	1-6	Electrical Impedance
MONOCYTES	7.3	%	2-10	Electrical Impedance
BASOPHILS	0.9	%	<1-2	Electrical Impedance
ABSOLUTE LEUCOCYTE COUNT				
NEUTROPHILS	2696.4	Cells/cu.mm	2000-7000	Calculated
LYMPHOCYTES	1764	Cells/cu.mm	1000-3000	Calculated
EOSINOPHILS	166.32	Cells/cu.mm	20-500	Calculated
MONOCYTES	367.92	Cells/cu.mm	200-1000	Calculated
BASOPHILS	45.36	Cells/cu.mm	0-100	Calculated
Neutrophil lymphocyte ratio (NLR)	1.53		0.78- 3.53	Calculated
PLATELET COUNT	291000	cells/cu.mm	150000-410000	Electrical impedance
ERYTHROCYTE SEDIMENTATION RATE (ESR)	15	mm at the end of 1 hour	0-15	Modified Westergren
PERIPHERAL SMEAR				
RBC's Anisopoikilocytosis+, Microcytes++, Elliptocytes+				
WBC's are normal in number and morphology				
Platelets are Adequate				
No hemoparasite seen.				

Sneha Shah

 Dr Sneha Shah
 MBBS, MD (Pathology)
 Consultant Pathologist





Certificate No: MO-5597

Patient Name : Mr.SUMIT SUNIL GAIKWAD	Collected : 06/Jul/2024 08:33AM
Age/Gender : 32 Y 6 M 0 D/M	Received : 06/Jul/2024 01:32PM
UHID/MR No : CKHA.0000074546	Reported : 06/Jul/2024 03:30PM
Visit ID : CKHAOPV115694	Status : Final Report
Ref Doctor : Dr.SELF	Sponsor Name : ARCOFEMI HEALTHCARE LIMITED
Emp/Auth/TPA ID : 55284	

DEPARTMENT OF HAEMATOLOGY

ARCOFEMI - MEDIWHEEL - PMC PACK H - PAN INDIA - FY2324

Test Name	Result	Unit	Bio. Ref. Range	Method
BLOOD GROUP ABO AND RH FACTOR , WHOLE BLOOD EDTA				
BLOOD GROUP TYPE	O			Microplate Hemagglutination
Rh TYPE	Positive			Microplate Hemagglutination

Sneha Shah
Dr Sneha Shah
MBBS, MD (Pathology)
Consultant Pathologist



Certificate No: MO-5597

Patient Name : Mr.SUMIT SUNIL GAIKWAD	Collected : 06/Jul/2024 08:33AM
Age/Gender : 32 Y 6 M 0 D/M	Received : 06/Jul/2024 05:04PM
UHID/MR No : CKHA.0000074546	Reported : 06/Jul/2024 08:14PM
Visit ID : CKHAOPV115694	Status : Final Report
Ref Doctor : Dr.SELF	Sponsor Name : ARCOFEMI HEALTHCARE LIMITED
Emp/Auth/TPA ID : 55284	

DEPARTMENT OF BIOCHEMISTRY

ARCOFEMI - MEDIWHEEL - PMC PACK H - PAN INDIA - FY2324

Test Name	Result	Unit	Bio. Ref. Range	Method
GLUCOSE, FASTING , NAF PLASMA	81	mg/dL	70-100	HEXOKINASE

Comment:

As per American Diabetes Guidelines, 2023

Fasting Glucose Values in mg/dL	Interpretation
70-100 mg/dL	Normal
100-125 mg/dL	Prediabetes
≥126 mg/dL	Diabetes
<70 mg/dL	Hypoglycemia

Note:

- 1.The diagnosis of Diabetes requires a fasting plasma glucose of > or = 126 mg/dL and/or a random / 2 hr post glucose value of > or = 200 mg/dL on at least 2 occasions.
2. Very high glucose levels (>450 mg/dL in adults) may result in Diabetic Ketoacidosis & is considered critical.

Test Name	Result	Unit	Bio. Ref. Range	Method
GLUCOSE, POST PRANDIAL (PP), 2 HOURS , SODIUM FLUORIDE PLASMA (2 HR)	77	mg/dL	70-140	HEXOKINASE

Comment:

It is recommended that FBS and PPBS should be interpreted with respect to their Biological reference ranges and not with each other.
Conditions which may lead to lower postprandial glucose levels as compared to fasting glucose levels may be due to reactive hypoglycemia, dietary meal content, duration or timing of sampling after food digestion and absorption, medications such as insulin preparations, sulfonylureas, amylin analogues, or conditions such as overproduction of insulin.

Test Name	Result	Unit	Bio. Ref. Range	Method
ALANINE AMINOTRANSFERASE (ALT/SGPT) , SERUM	15.27	U/L	<50	IFCC



DR.Sanjay Ingle
M.B.B.S,M.D(Pathology)
Consultant Pathologist





Certificate No: MO-5597

Patient Name : Mr.SUMIT SUNIL GAIKWAD	Collected : 06/Jul/2024 08:33AM
Age/Gender : 32 Y 6 M 0 D/M	Received : 06/Jul/2024 05:04PM
UHID/MR No : CKHA.0000074546	Reported : 06/Jul/2024 08:19PM
Visit ID : CKHAOPV115694	Status : Final Report
Ref Doctor : Dr.SELF	Sponsor Name : ARCOFEMI HEALTHCARE LIMITED
Emp/Auth/TPA ID : 55284	

DEPARTMENT OF BIOCHEMISTRY

ARCOFEMI - MEDIWHEEL - PMC PACK H - PAN INDIA - FY2324

Test Name	Result	Unit	Bio. Ref. Range	Method
BILIRUBIN, TOTAL , SERUM	0.93	mg/dL	0.3-1.2	DPD



Manish T. Akare

DR. MANISH T. AKARE
 M.B.B.S, MD(Path.)
 Consultant Pathologist

Patient Name : Mr.SUMIT SUNIL GAIKWAD	Collected : 06/Jul/2024 08:33AM
Age/Gender : 32 Y 6 M 0 D/M	Received : 06/Jul/2024 05:04PM
UHID/MR No : CKHA.0000074546	Reported : 06/Jul/2024 08:19PM
Visit ID : CKHAOPV115694	Status : Final Report
Ref Doctor : Dr.SELF	Sponsor Name : ARCOFEMI HEALTHCARE LIMITED
Emp/Auth/TPA ID : 55284	

DEPARTMENT OF BIOCHEMISTRY

ARCOFEMI - MEDIWHEEL - PMC PACK H - PAN INDIA - FY2324

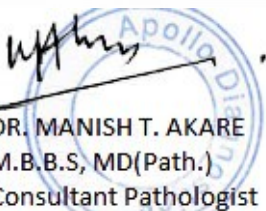
Test Name	Result	Unit	Bio. Ref. Range	Method
BUN/CREATININE RATIO , SERUM				
BLOOD UREA NITROGEN	7.8	mg/dL	8.0 - 23.0	Calculated
CREATININE	0.89	mg/dL	0.72 – 1.18	Modified Jaffe, Kinetic
BUN / CREATININE RATIO	8.75			Calculated

DR. MANISH T. AKARE
M.B.B.S, MD(Path.)
Consultant Pathologist

Certificate No: MO-5597

Patient Name : Mr.SUMIT SUNIL GAIKWAD	Collected : 06/Jul/2024 08:33AM
Age/Gender : 32 Y 6 M 0 D/M	Received : 06/Jul/2024 05:04PM
UHID/MR No : CKHA.0000074546	Reported : 06/Jul/2024 08:14PM
Visit ID : CKHAOPV115694	Status : Final Report
Ref Doctor : Dr.SELF	Sponsor Name : ARCOFEMI HEALTHCARE LIMITED
Emp/Auth/TPA ID : 55284	

DEPARTMENT OF BIOCHEMISTRY

ARCOFEMI - MEDIWHEEL - PMC PACK H - PAN INDIA - FY2324

Test Name	Result	Unit	Bio. Ref. Range	Method
CREATININE , SERUM	0.89	mg/dL	0.72 – 1.18	Modified Jaffe, Kinetic



DR.Sanjay Ingle
M.B.B.S,M.D(Pathology)
Consultant Pathologist



Certificate No: MO-5597

Patient Name : Mr.SUMIT SUNIL GAIKWAD	Collected : 06/Jul/2024 08:33AM
Age/Gender : 32 Y 6 M 0 D/M	Received : 06/Jul/2024 02:37PM
UHID/MR No : CKHA.0000074546	Reported : 06/Jul/2024 03:11PM
Visit ID : CKHAOPV115694	Status : Final Report
Ref Doctor : Dr.SELF	Sponsor Name : ARCOFEMI HEALTHCARE LIMITED
Emp/Auth/TPA ID : 55284	

DEPARTMENT OF CLINICAL PATHOLOGY

ARCOFEMI - MEDIWHEEL - PMC PACK H - PAN INDIA - FY2324

Test Name	Result	Unit	Bio. Ref. Range	Method
COMPLETE URINE EXAMINATION (CUE) , URINE				
PHYSICAL EXAMINATION				
COLOUR	PALE YELLOW		PALE YELLOW	Physical measurement
TRANSPARENCY	CLEAR		CLEAR	Physical measurement
pH	6.0		5-7.5	Bromothymol Blue
SP. GRAVITY	1.004		1.002-1.030	Dipstick
BIOCHEMICAL EXAMINATION				
URINE PROTEIN	NEGATIVE		NEGATIVE	PROTEIN ERROR OF INDICATOR
GLUCOSE	NORMAL		NEGATIVE	GOD-POD
URINE BILIRUBIN	NEGATIVE		NEGATIVE	AZO COUPLING
URINE KETONES (RANDOM)	NEGATIVE		NEGATIVE	Sodium nitro prusside
UROBILINOGEN	NORMAL		NORMAL (0.1-1.8mg/dl)	Diazonium salt
NITRITE	NEGATIVE		NEGATIVE	Griess reaction
LEUCOCYTE ESTERASE	NEGATIVE		NEGATIVE	Diazonium salt
CENTRIFUGED SEDIMENT WET MOUNT AND MICROSCOPY				
PUS CELLS	0 - 1	/hpf	0-5	Automated Image based microscopy
EPITHELIAL CELLS	0 - 1	/hpf	< 10	Automated Image Based Microscopy
RBC	0	/hpf	0-2	Automated Image based microscopy
CASTS	NEGATIVE	/lpf	0-2 Hyaline Cast	Automated Image based microscopy
CRYSTALS	NEGATIVE	/hpf	Occasional-Few	Automated Image based microscopy

Comment:

All urine samples are checked for adequacy and suitability before examination. Microscopy findings are reported as an average of 10 high power fields.

*** End Of Report ***

Page 8 of 8



DR. Sanjay Ingle
M.B.B.S, M.D (Pathology)
Consultant Pathologist



CERTIFICATE OF MEDICAL FITNESS

This is to certify that I have conducted the clinical examination

of Sumit S Gaikwad on 8/7/24

After reviewing the medical history and on clinical examination it has been found that he/she is

<ul style="list-style-type: none"> • Medically Fit 	Tick
<ul style="list-style-type: none"> • Fit with restrictions/recommendations <p>Though following restrictions have been revealed, in my opinion, these are not impediments to the job.</p> <p>1.....</p> <p>2.....</p> <p>3.....</p> <p>However the employee should follow the advice/medication that has been communicated to him/her.</p> <p>Review after _____</p>	Tick
<ul style="list-style-type: none"> • Currently Unfit. <p>Review after _____ recommended</p>	Tick
<ul style="list-style-type: none"> • Unfit 	Tick

Dr. Lily Dube
Medical Officer
Apollo Clinic, Kharadi
Regd. No: 2022/04/0739

This certificate is not meant for medico-legal purposes

Apollo Health and Lifestyle Limited

(CIN - U85110TG2000PLC115819)
Regd. Office: 1-10-60/62, Ashoka Raghupathi Chambers, 5th Floor, Begumpet, Hyderabad, Telangana - 500 016.
Ph No: 040-4904 7777, Fax No: 4904 7744 | Email ID: enquiry@apollohl.com | www.apollohl.com

APOLLO CLINICS NETWORK MAHARASHTRA
Pune (Aundh) | Kharadi | Nigdi Pradhikaran | Viman Nagar | Wanowrie

Online appointments: www.apolloclinic.com

TO BOOK AN APPOINTMENT

 **1860 500 7788**

Date : 06-07-2024 Department : GENERAL
 MR NO : CKHA.0000074546 Doctor :
 Name : Mr. Sumit Sunil Gaikwad Registration No :
 Age/ Gender : 32 Y / Male Qualification :

Consultation Timing: 08:27

Height : 170	Weight : 59.4	BMI : 21	Waist Circum : 83 89
Temp : 97.2	Pulse : 104	Resp : 20	B.P : 111/82

General Examination / Allergies History

Clinical Diagnosis & Management Plan

Present complains - Nil

Comorbidity - Nil

Allergies - Nil.

Surgical H/O ^{operated for} testicular torsion in 2007.

Family H/O HTN (father)

Addiction - Nil

OE

CVS-

CNS-

P/A-

Chest-

} M.A.D.

H/O covid infection - 140

Vaccinated with - both doses

Follow up date:

 Doctor Signature

POWER PRESCRIPTION

NAME: *Mr Sumit Sunil Gaikwad*

GENDER: *M/F*

DATE: *6.7.24*

AGE: *32*

UHID: *74546*

RIGHT EYE

LEFT EYE

	SPH	CYL	AXIS	VISION
DISTANCE	<i>-1.00</i>	<i>.</i>	<i>.</i>	<i>9/6</i>
NEAR				

	SPH	CYL	AXIS	VISION
DISTANCE	<i>-1.00</i>	<i>.</i>	<i>.</i>	<i>9/c</i>
NEAR				

INSTRUCTIONS:

SIGNATURE 

Apollo Health and Lifestyle Limited

(CIN - U85110TG2000PLC115819)

Regd. Office: 1-10-60/62, Ashoka Raghupathi Chambers, 5th Floor, Begumpet, Hyderabad, Telangana - 500 016.

Ph No: 040-4904 7777, Fax No: 4904 7744 | Email ID: enquiry@apollohl.com | www.apollohl.com

APOLLO CLINICS NETWORK MAHARASHTRA

Pune (Aundh | Kharadi | Nigdi Pradhikaran | Viman Nagar | Wanowrie)

Online appointments: www.apolloclinic.com

TO BOOK AN APPOINTMENT

 **1860 500 7788**

ID: 74546

06-07-2024 11:44:50

sumit gaikwad
Male 32Years
kg / mmHg
Req. No. :

HR : 99 bpm
P : 102 ms
PR : 136 ms
QRS : 96 ms
QT/QTcBz : 346/444 ms
P/QRS/T : 57/67/77 °
RV5/SVI : 1.057/0.887 mV

Diagnosis Information
Sinus rhythm
Normal ECG

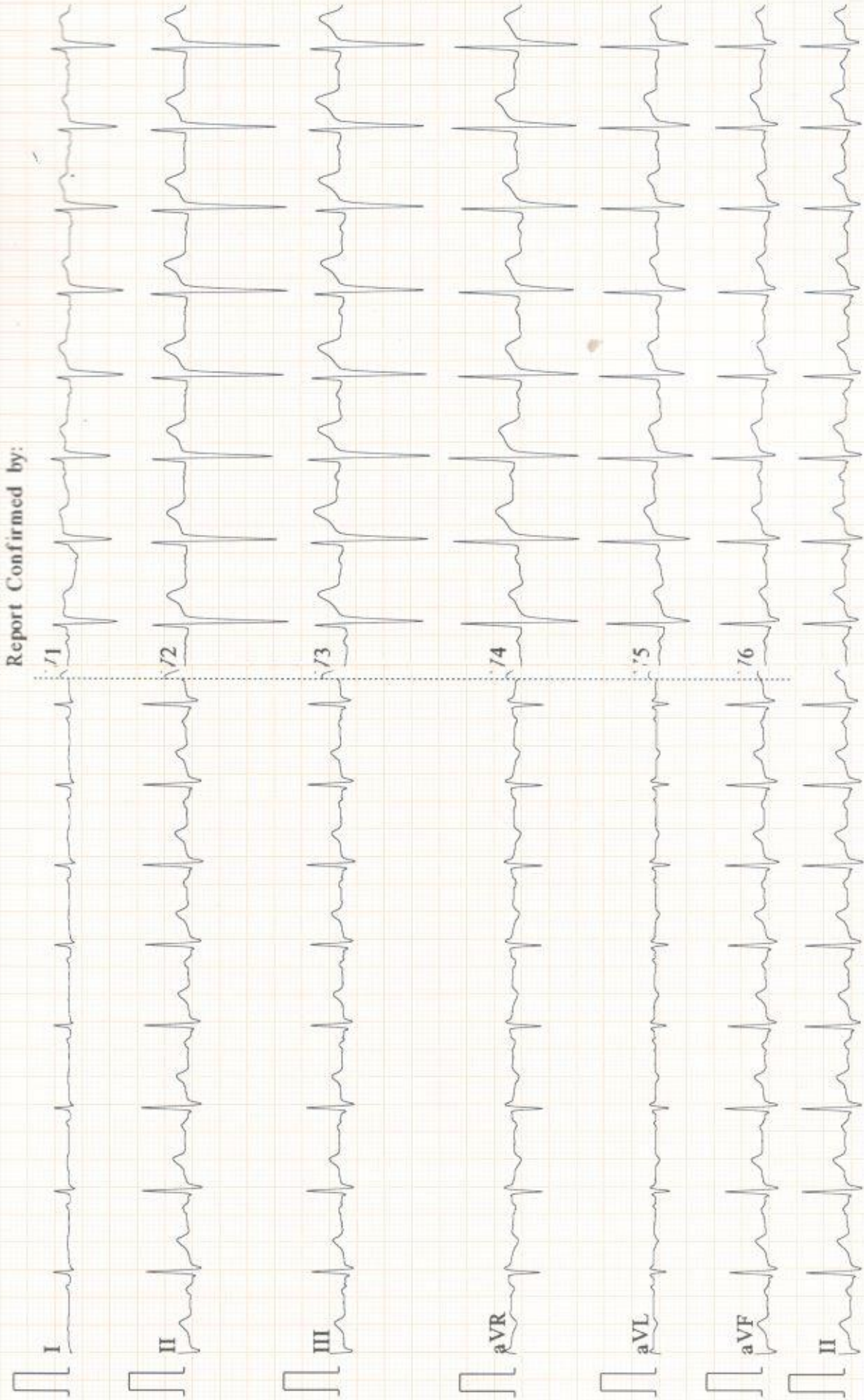

Patient Name : Mr. Sumit Sunil Gaikwad Age : 32 Y M
UHID : CKHA.0000074546 OP Visit No : CKHAOPV115694
Reported on : 06-07-2024 14:16 Printed on : 06-07-2024 16:33
Adm/Consult Doctor : Ref Doctor : SELF

DEPARTMENT OF RADIOLOGY

X-RAY CHEST PA

Both lung fields and hila are normal .
No obvious active pleuro-parenchymal lesion seen .
Both costophrenic and cardiophrenic angles are clear .
Both diaphragms are normal in position and contour .
Thoracic wall and soft tissues appear normal.

CONCLUSION :

No obvious abnormality seen

Printed on:06-07-2024 14:16

---End of the Report---



Dr. SANKET KASLIWAL
MBBS DMRE
Radiology

भारत सरकार
Government of India



सुमित सुनील गायकवाड
Sumit Sunil Gaikwad
जन्म तारीख/DOB: 15/09/1991
पुरुष/ MALE

7084 5069 4472
VID: 9194 2170 2921 3788

माझे आध्यार. माझी ओळख



for hospital
purpose
6-July-2024



Kharadi Apollo Clinic

From: noreply@apolloclinics.info
Sent: 05 July 2024 03:49 PM
To: sumitdvine@gmail.com
Cc: Kharadi Apollo Clinic; Vinayak Dimble; Syamsunder M
Subject: Your appointment is confirmed



Dear Sumit sunil Gaikwad,

Greetings from Apollo Clinics,

Your corporate health check appointment is confirmed at **KHARADI** clinic on **2024-07-06** at **07:45-08:00**.

Payment Mode	
Corporate Name	ARCOFEMI HEALTHCARE LIMITED
Agreement Name	[ARCOFEMI MEDIWHEEL PMC CREDIT PAN INDIA OP AGREEMENT]
Package Name	[ARCOFEMI - MEDIWHEEL - PMC PACK H - PAN INDIA - FY2324]

"Kindly carry with you relevant documents such as HR issued authorization letter and or appointment confirmation mail and or valid government ID proof and or company ID card and or voucher as per our agreement with your company or sponsor."

Note: Video recording or taking photos inside the clinic premises or during camps is not allowed and would attract legal consequences.

Note: Also once appointment is booked, based on availability of doctors at clinics tests will happen, any pending test will happen based on doctor availability and clinics will be updating the same to customers.

Instructions to be followed for a health check:

1. Please ensure you are on complete fasting for 10-To-12-Hours prior to check.
2. During fasting time do not take any kind of alcohol, cigarettes, tobacco or any other liquids (except Water) in the morning. If any medications taken, pls inform our staff before health check.

Patient Name : Mr. Sumit Sunil Gaikwad

Age/Gender : 32 Y/M

UHID/MR No. : CKHA.0000074546

OP Visit No : CKHAOPV115694

Sample Collected on :

Reported on : 06-07-2024 14:17

LRN# : RAD2370929

Specimen :

Ref Doctor : SELF

Emp/Auth/TPA ID : 55284

DEPARTMENT OF RADIOLOGY

X-RAY CHEST PA

Both lung fields and hila are normal .

No obvious active pleuro-parenchymal lesion seen .

Both costophrenic and cardiophrenic angles are clear .

Both diaphragms are normal in position and contour .

Thoracic wall and soft tissues appear normal.

CONCLUSION :

No obvious abnormality seen

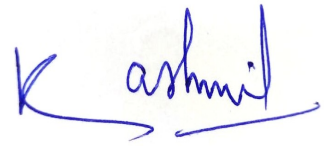

Dr. SANKET KASLIWAL
MBBS DMRE
Radiology