



# Bangalore Diagnostics & Multi-Speciality Centre

Quality Assurance : EQAP from AIIMS & CMC- Vellore

Quality. Trust. Since 1982.

# 198, 12th Main, 3rd Block, (Above Namma MTR, Next to SBI), Rajajinagar, Bangalore- 560 010.  
Ph. : 080-23505407, 9448079978 e-mail : bangalore.d.s@gmail.com

**Name :** MRS. SURAIYA JABEEN BANO

**Reg. No :** C7078

**Age/Sex:** 49 Year(s) / Female

**Date :** 28/05/2022

**Ref. by :** DR. BANK OF BARODA

**Corporate:** NON CORPORATE

Test Name

Result

Reference Range

Page 1 of 4

## HAEMATOLOGY REPORT

### **COMPLETE BLOOD COUNT**

Haemoglobin 11.5 gms % Male : 13.0 - 18.0 gms %  
Female: 11.0 - 15.0 gms %  
Red Blood Cell Count 3.72 million/cumm Male : 4.5-6.5 millions/cumm  
Female : 3.7-5.5 million/cumr

Packed Cell Volume 33.5 % Females: 32 - 45 %  
Males: 39 - 54%  
Total Count 7,800 cells /cumm 4000-11000 cells /cumm

### **Differential Count**

Neutrophils 64.5 % 40 - 75%  
Lymphocytes 30.0 % 20 - 45%  
Monocytes 2.5 % 01 - 10%  
Eosinophils 3.0 % 01 - 06 %  
Basophils 0.0 % 00 to 01 %

### **COMPLETE BLOOD COUNT**

Platelet count 1,52,000 cells/cumm 150000-400000 cells/cumm  
Mean Corpuscular Volume 91 fL 78 - 98 fL  
Mean Corpuscular Haemoglobin 31.3 pg 27 - 32 pg  
Mean Corpuscular Haemoglobin Concentration 34.4 g/dl 31 - 36 g/dl  
ESR 07 mm/hour Male: 0 - 10 mm/ hour  
Female: 0 - 20 mm/hour

ABSOLUTE EOSINOPHIL COUNT 198 cells/cumm 40 - 440 cells/cumm

BLOOD GROUP(ABO) "AB"  
Rh Type (D) POSITIVE

## BIOCHEMISTRY REPORT

FASTING BLOOD SUGAR 74 mg/dl 70 to 100 mg/dl  
FASTING URINE SUGAR NIL

Dr. MAHADEVA. K.C.  
M.D., (Path)  
KMC. No.: 17647



# Bangalore Diagnostics & Multi-Speciality Centre

Quality Assurance : EQAP from AIIMS & CMC- Vellore

Quality. Trust. Since 1982.

# 198, 12th Main, 3rd Block, (Above Namma MTR, Next to SBI), Rajajinagar, Bangalore- 560 010.  
Ph. : 080-23505407, 9448079978 e-mail : bangalore.d.s@gmail.com

**Name :** MRS. SURAIYA JABEEN BANO

**Reg. No :** C7078

**Age/Sex:** 49 Year(s) / Female

**Date :** 28/05/2022

**Ref. by :** DR. BANK OF BARODA

**Corporate:** NON CORPORATE

Test Name

Result

Reference Range

Page 2 of 4

## BIOCHEMISTRY REPORT

|                                     |             |  |
|-------------------------------------|-------------|--|
| POST PRANDIAL BLOOD SUGAR           | 117 mg/dl   | 80 to 140 mg/dl  |
| <b>LIPID PROFILE</b>                |             |  |
| TOTAL CHOLESTEROL                   | 178.7 mg/dl | up to 200 mg/dl  |
| TRIGLYCERIDES                       | 94.8 mg/dl  | <150 : Normal  |
| HDL Cholesterol                     | 44.0 mg/dl  | Male: >40 mg/dl<br>Female: > 50 mg/dl  |
| LDL Cholesterol                     | 115.8 mg/dl | <100 mg/dl   |
| VLDL Cholesterol                    | 18.9 mg/dl  | <40 mg/dl  |
| CHOLESTEROL/HDL RATIO               | 4.1:1.0     | up to 6.0 %  |
| <b>LIVER FUNCTION TESTS</b>         |             |  |
| Total Bilirubin                     | 0.58 mg/dl  | up to 1.2 mg/dl  |
| Direct Bilirubin                    | 0.10 mg/dl  | 0 to 0.3 mg/dl   |
| Indirect Bilirubin                  | 0.48 mg/dl  | up to 1.5 mg/dl  |
| S.G.O.T. (AST)                      | 18.7 U/L    | 0 - 46 U/L   |
| S.G.P.T. (ALT)                      | 26.5 U/L    | 0 - 49 U/L   |
| ALKALINE PHOSPHATASE                | 77.5 U/L    | Men : 80-306<br>Women : 64-306<br>Children upto 15 Yrs : upto 644<br>Children upto 17 yrs : upto 483 |
| Gamma Glutamyl Transpeptidase (GGT) | 35.2 IU/L   | 0 - 55 IU/L  |
| Total Protein                       | 7.4 gms/dl  | 6.6 - 8.3 gms/dl   |
| Albumin                             | 4.1 gms/dl  | 3.4 - 5.0 gms/dl   |
| Globulin                            | 3.3 gms/dl  | 2.3 - 3.5 gms/dl   |
| A/G Ratio                           | 1.2:1.0     | 1.2 : 1.0  |
| BLOOD UREA NITROGEN (BUN)           | 23.3 mg/dl  | 7-18 mg/dl   |
| URIC ACID                           | 2.81 mg/dl  | M: 3.5 -7.2 mg/dl<br>F: 2.6 - 6.0 mg/dl  |

Dr. MAHADEVA. K.C.  
M.D., (Path)  
KMC, No. 17647



**Name :** MRS. SURAIYA JABEEN BANO

**Reg. No :** C7078

**Age/Sex:** 49 Year(s) / Female

**Date :** 28/05/2022

**Ref. by :** DR. BANK OF BARODA

**Corporate:** NON CORPORATE

Test Name

Result

Reference Range

Page 3 of 4

## BIOCHEMISTRY REPORT

SERUM CREATININE

0.80 mg/dl

Females 0.6 – 1.2 mg/dl

Males 0.7 – 1.4 mg/dl

### **Glycosylated Haemoglobin (HbA1c)**

Glycosylated Haemoglobin  
(HbA1c)

6.0 %

Normal <6.0 %

Good control 6.0-7.0 %

Fair control 7.0-8.0 %

Unsatisfactory 8.0-10.0 %

Poor control >10 %

## URINE EXAMINATION REPORT

### **PHYSICAL EXAMINATION**

COLOUR

LIGHT YELLOW

APPEARANCE

CLEAR

REACTION

ACIDIC

### **BIOCHEMICAL EXAMINATION**

PROTEIN

NIL

GLUCOSE

NIL

BILE SALT

NIL

BILE PIGMENT

NIL

SPECIFIC GRAVITY

1.017

1.003 – 1.035

### **MICROSCOPIC EXAMINATION**

PUS CELLS

1-2/HPF

EP CELLS

1-2/HPF

MACROPHAGES

NIL

R.B.C.s

ABSENT

CASTS

NIL

CRYSTALS

NIL

## STOOL EXAMINATION REPORT

### **PHYSICAL EXAMINATION**

COLOUR

BROWN

CONSISTENCY

SEMI SOLID

BLOOD

NIL

MUCUS

NIL

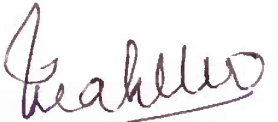
  
Dr. MAHADEVA. K.C.  
M.D., (Path)  
KMC. No.: 17647



# Bangalore Diagnostics & Multi-Speciality Centre

Quality Assurance : EQAP from AIIMS & CMC- Vellore

Quality. Trust. Since 1982.

# 198, 12th Main, 3rd Block, (Above Namma MTR, Next to SBI), Rajajinagar, Bangalore- 560 010.  
Ph. : 080-23505407, 9448079978 e-mail : bangalore.d.s@gmail.com

**Name :** MRS. SURAIYA JABEEN BANO

**Reg. No :** C7078

**Age/Sex:** 49 Year(s) / Female

**Date :** 28/05/2022

**Ref. by :** DR. BANK OF BARODA

**Corporate:** NON CORPORATE

Test Name

Result

Reference Range

Page 4 of 4

## STOOL EXAMINATION REPORT

### **MICROSCOPIC EXAMINATION**

|        |     |
|--------|-----|
| OVA    | NIL |
| CYST   | NIL |
| OTHERS | NIL |

----- End of Report -----

**Biochemist**

**Microbiologist**

**Pathologist**

*Dr. Mahadeva K.C.*  
**Dr. MAHADEVA. K.C.,**  
M.D., (Path)  
KMC. No.: 17647



# Bangalore Diagnostics & Multi-Speciality Centre

Quality Assurance : EQAP from AIIMS & CMC- Vellore

Quality. Trust. Since 1982.

# 198, 12th Main, 3rd Block, (Above Namma MTR, Next to SBI), Rajajinagar, Bangalore- 560 010.  
Ph. : 080-23505407, 9448079978 e-mail : bangalore.d.s@gmail.com

Name : Mrs. SURAIYA JABEEN BANO C-7078  
Visit No. : V101488614  
Age/Gender : 49 Y/Female  
Referred by : BANGALORE DIAGNOSTICS & MULTI SPECIALITY CENTER

Patient No. : P101366198  
Registered On : 01/06/2022 14:30  
Collected On : 01/06/2022 15:08  
Reported On : 01/06/2022 16:13

## Final Report

| Test Name / Method  | Results | Units  | Reference Range   | Sample Type |
|---|---------|--------|---|-------------|
| <b>CLINICAL BIOCHEMISTRY</b>  |         |        |   |             |
| <b>THYROID PROFILE</b>  |         |        |   |             |
| <b>TRIIODO THYRONINE-T3 TOTAL</b><br><i>Method : ECLIA</i>                          | 0.92    | ng/ml  | 0.80 - 2.0  | SERUM       |
| <b>THYROXINE -T4 TOTAL</b><br><i>Method : ECLIA</i>                                 | 8.15    | ug/dl  | 5.1 - 14.1  |             |
| <b>THYROID STIMULATING HORMONE - TSH (Ultra Sensitive)</b><br><i>Method : ECLIA</i> | 2.96    | mIU/ml | 0.40 - 4.20<br>First Trimester:0.1-2.5*<br>Second & Third Trimester:0.2-3.0*<br>*American Thyroid Association trimesterspecific |             |

\*\*\* End Of Report \*\*\*

Outside sample to be correlated with other clinical finding.

PROCESSED BY : PJ SANTHOSH

RESULT VERIFIED BY : BHARATH KUMAR C, Lab Incharge

Prof. KSHAMA HIREMATH

M.Sc, Med. Biochemistry, CFN, DNHE  
Chief Biochemist



**ABDOMEN AND PELVIC ULTRA SOUND SCAN REPORT**

**Name : Mrs. Suriya Jabeen Bano**

**Date: 09/05/2022**

**Ref By : Bank Of Baroda**

**Age/ Gender: 49 Years/Female**

**Liver** : Normal in size, shape and echotexture. No focal lesion seen.

No intrahepatic biliary dilatation seen. PV & CBD is normal

**Gall Bladder**: GB is normal. Normal in wall thickness. No abnormal intraluminal echoes.

**Pancreas** : Normal in size and echo texture. No focal lesion, Pancreatic duct appears normal.

**Spleen** : Normal in size, shape and echo texture

**Kidneys** : Both kidney's are normal in size, shape and position.

No calculi / hydronephrosis seen. Corticomedullary differentiation is good.

**Right Kidney : 109 x 18 mm**      **Left kidney : 110 x 17mm**

**Urinary Bladder**: Normal in contour and wall thickness with clear contents.

Post void = Nil.

**Uterus** : Anteverted, Measures 67 x 23 x 45 mm, normal in size, shape and

echotexture. Endometrial thickness = 6 mm. POD is empty.

**Ovaries** : Both ovaries are visualized in adnexa, appears normal.

Right Ovary 31 x 17    Left ovary 32 x 19

**IMPRESSION:**

- **NO SONOLOGIC ABNORMALITY IS EVIDENT.**

  
**Dr. Consultant Sonologist**



GE Healthcare

28/05/22 11:26:02 AM

USR

SURIYA BANO 49 ,

28522-8B

---:---:---





# Bangalore Diagnostics & Multi-Speciality Centre

Quality Assurance : EQAP from AIIMS & CMC- Vellore

Quality. Trust. Since 1982.

# 198, 12th Main, 3rd Block, (Above Namma MTR, Next to SBI), Rajajinagar, Bangalore- 560 010.  
Ph. : 080-23505407, 9448079978 e-mail : bangalore.d.s@gmail.com

|                     |                         |                   |            |
|---------------------|-------------------------|-------------------|------------|
| <b>Patient Name</b> | MRS.SURAIYA JABEEN BANO | <b>Patient Id</b> | X-RAY-56   |
| <b>Age/DOB</b>      | 49/                     | <b>Gender</b>     | F          |
| <b>Ref.Doctor</b>   | BANK OF BARODA          | <b>Date</b>       | 28/05/2022 |

Thank you for referring the patient for XRay

## X-RAY CHEST PA VIEW

### OBSERVATION:

The trachea is central.

The mediastinal and cardiac silhouette are normal.

Cardiothoracic ratio is normal.

Cardiophrenic and costophrenic angles are normal.

Both hila are normal.

The lung fields are clear.

Bones of the thoracic cage are normal.

Soft tissues of the chest wall are normal.

### IMPRESSION:

- No significant abnormality seen.

Dr. Shankar Poudel  
MD Radiodiagnosis  
Consultant Radiologist



R

DXA56 MRS SURAIYA JABEEM BANO 49/ F 28/05/2022 12:32:11  
BANGALORE DIAGNOSTIC SERVICE RAJAJINAGARA BANGALORE 560010

222353454/MRS SURALYA JABEEN BANO 49 Yrs/Female 0 Kg/0 Cms

Date: 28-May-2022 02:32:53 PM

Protocol : BRUCE  
History :

Ref. By :  
Medication :  
Objective :

| Stage    | Stage Time (Min:Sec) | Phase Time (Min:Sec) | Speed (mph) | Grade (%) | METS | H.R. (bpm) | B.P. (mmHg) | R.P.P. x100 | PVC | Comments |
|----------|----------------------|----------------------|-------------|-----------|------|------------|-------------|-------------|-----|----------|
| Supine   |                      |                      |             |           | 1.0  | 92         | 124/84      | 114         | -   |          |
| Standing |                      |                      |             |           | 1.0  | 95         | 124/84      | 117         | -   |          |
| HV       |                      |                      |             |           | 1.0  | 84         | 124/84      | 104         | -   |          |
| EXStat   |                      |                      |             |           | 1.0  | 85         | 124/84      | 105         | -   |          |
| Stage 1  | 3:00                 | 3:01                 | 1.7         | 10.0      | 4.7  | 114        | 126/86      | 143         | -   |          |
| Stage 2  | 3:00                 | 6:01                 | 2.5         | 12.0      | 7.1  | 134        | 130/90      | 174         | -   |          |
| Stage 3  | 3:00                 | 9:01                 | 3.4         | 14.0      | 10.2 | 155        | 134/94      | 207         | -   |          |
| PeakEX   | 3:00                 | 9:01                 | 3.4         | 14.0      | 10.2 | 155        | 134/94      | 207         | -   |          |
| Recovery | 1:00                 |                      | 1.1         | 0.0       | 4.3  | 129        | 135/95      | 174         | -   |          |
| Recovery | 3:00                 |                      | 1.1         | 0.0       | 1.0  | 107        | 130/90      | 139         | -   |          |
| Recovery | 5:00                 |                      | 1.1         | 0.0       | 1.0  | 102        | 126/86      | 128         | -   |          |

**Findings :**

Exercise Time : 9:01 minutes  
Max HR attained : 155 bpm 91% of Max Predictable HR 171  
Max BP : 136/96 (mmHg)  
Workload attained : 10.2 (Good Effort Tolerance )  
significant ST segment changes noted during exercise or recovery.  
Anginal/Arrhythmic/S3/murmur  
Final Impression : Test is negative for inducible ischaemia.

Advice/Comments:

*[Signature]*  
**Dr. ASHOK**  
MD (Internal Medicine)  
Reg No 13444

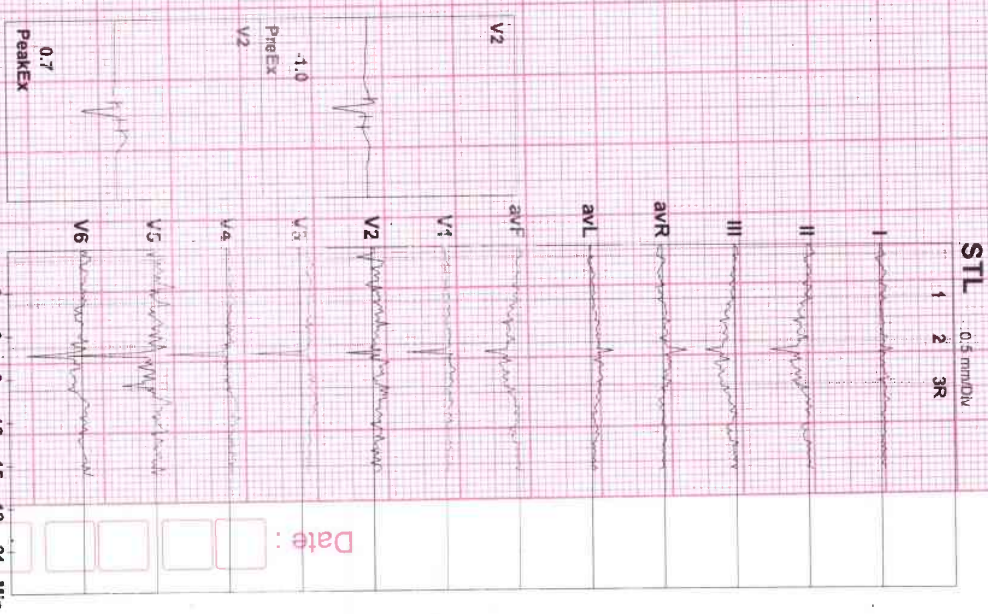

**BANGALORE DIAGNOSTICS & MULTI-SPECIALITY CENTRE**  
# 198, 12th Main, 3rd Block  
Kajalinsagar, Bangalore-560 010



222333454/MRS SURALYA JABEEN BANO

49 Yrs/Female  
0 Kg/0 Cms

Date: 28-May-2022 02:32:53 PM

HR: 92 bpm  
METS: 1.0  
BP: 124/84

MPHR: 53% of 171  
Speed: 1.1 mph  
Grade: 0.0%

Raw ECG  
BRUCE: (1.0-100)Hz

Ex Time 00:16  
BLC: On  
Notch: On

Supine  
10.0 mm/mV  
25 mm/Sec



222353454/MRS SURALYA JABEEN BANO

HR: 95 bpm

MPHR: 55% of 171

Raw ECG

Ex Time 00:19

Standing

49 Yrs/Female

MEFS: 1.0

Speed: 1.1 mph

BRUCE (1.0-100)HZ

BLC: On

10.0 mm/mV  
25 mm/Sec

Date: 28-May-2022 02:32:53 PM

Bp: 124/84

Grade: 0.0%

Notch: On

Notch: On

10.0 mm/mV  
25 mm/Sec



222353454/MRS SURALYA JABEEN BANO

49 Yrs/Female

0 Kg/0 CMS

Date: 28-May-2022 02:32:53 PM

HR: 84 bpm

MEFS: 1.0

Bp: 124/84

MPHR: 49% of 171

Speed: 1.1 mph

Grade: 0.0%

Raw ECG

BRUCE

(1.0-100)Hz

Ex Time 00:35

BLC: On

Notch: On

HV

10.0 mm/mV

25 mm/Sec

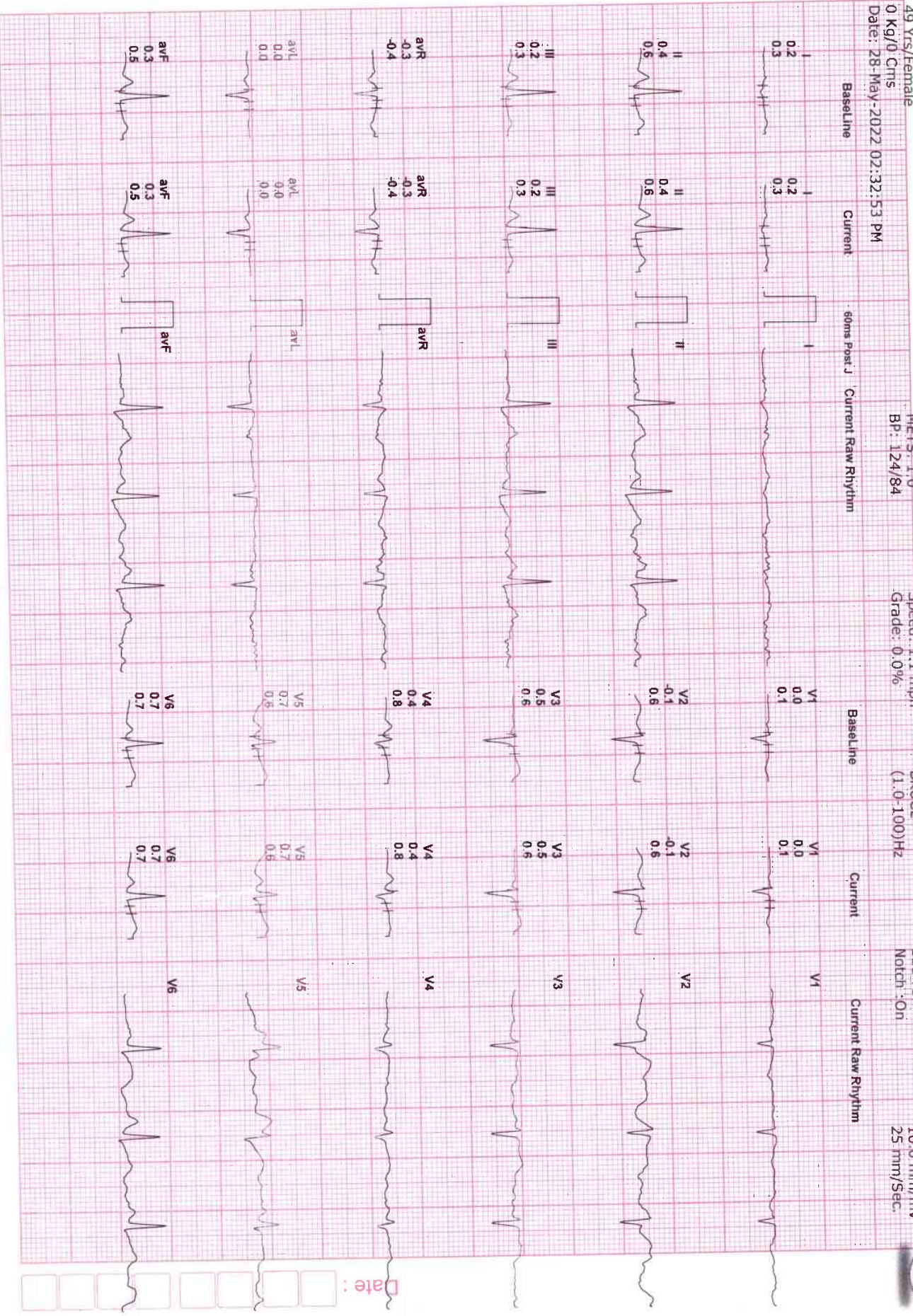

12 Lead + Comparison

222353454/MRS SURALYA JABEEN BANO  
 49 Yrs/Female  
 0 Kg/0 Chts  
 Date: 28-May-2022 02:32:53 PM

HR: 114 bpm  
 METS: 4.7  
 Bp: 126/86

MPPR: 66% of 171  
 Speed: 1.7 mmph  
 Grade: 10.0%

Raw ECG  
 BRUCE  
 (1.0-100)Hz

Ex Time 03:00  
 BLC: On  
 Notch: On

BRUCE: Stage 1 (5.00)  
 10.0 mm/mV  
 25 mm/Sec.



Date:

222353454/MRS SURALYA JABEEN BANO  
 49 Yrs/Female  
 0 Kg/0 Cms  
 Date: 28-May-2022 02:32:53 PM

HR: 134 bpm  
 METS: 7.1  
 BP: 130/90

MPPH: 78% of 171  
 Speed: 2.5 mph  
 Grade: 12.0%

Raw ECG  
 BRUCE  
 (1.0-100)Hz

Ex Time 06:00  
 BLC: On  
 Notch: On

BRUCE: Stage 1  
 10.0 mm/mV  
 25 mm/Sec



222353454/MRS SURALYA JABEEN BANO

49 Yrs/Female

0 Kg/0 Cms

Date: 28-May-2022 02:32:53 PM

HR: 155 bpm

METS: 10.2  
BP: 134/94

MPHR: 90% of 171  
Speed: 3.4 mph  
Grade: 14.0%

Raw ECG  
BRUCE  
(1.0-100)Hz

Ex Time 09:00  
BLC: ON  
Notch: On

BRUCE: Stage 3 (500)  
10.0 mm/mv  
25 mm/Sec

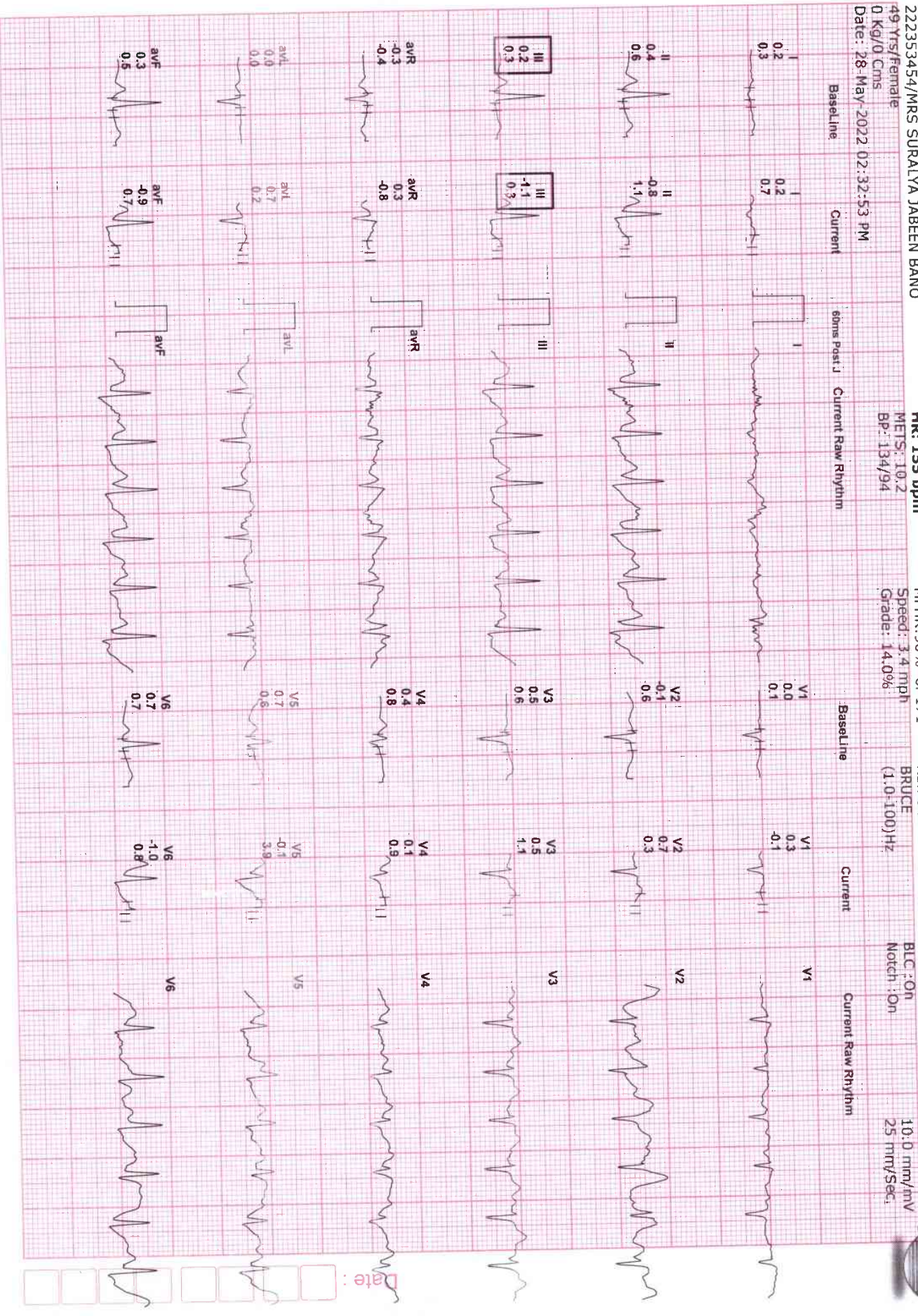



222353454/MRS SURALYA JABEN BANO

49 Yrs/Female

0 Kg/0 Cms

Date: 28-May-2022 02:32:53 PM

HR: 155 bpm

METS: 10.2

Bp: 134/94

MPHR: 90% of 171

Speed: 3.4 mm/s

Grade: 14.0%

Raw ECG

BRUCE

(1.0-100)Hz

Ex Time 09:00

BLC: On

Notch: On

BRUCE: Peak (3500)

10.0 mm/mV

25 mm/Sec.

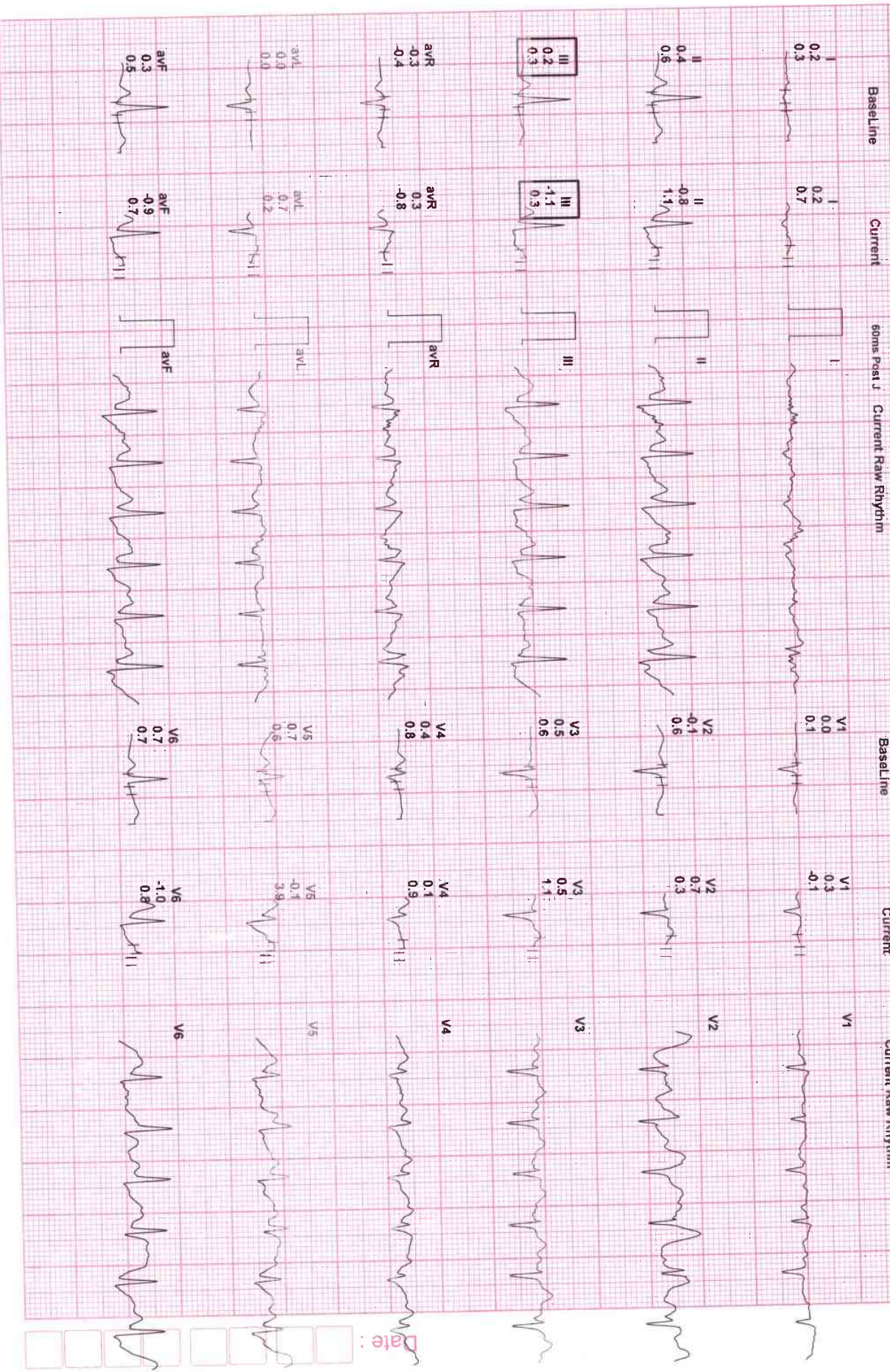

222353454/MRS SURALYA JABEEN BANO

49 Yrs/Female  
0 Kg/0 Cms

Date: 28-May-2022 02:32:53 PM

HR: 129 bpm

MEIS: 4.3  
BP: 135/95

MPPHR: 75% of 171  
Speed: 1.1 mph  
Grade: 0.0%

Raw ECG  
BRUCE  
(1.0-100)Hz

Ex Time 09:01  
BLC: On  
Notch: On

Recovery (1.1)  
10.0 mm/1V  
25 mm/Sec

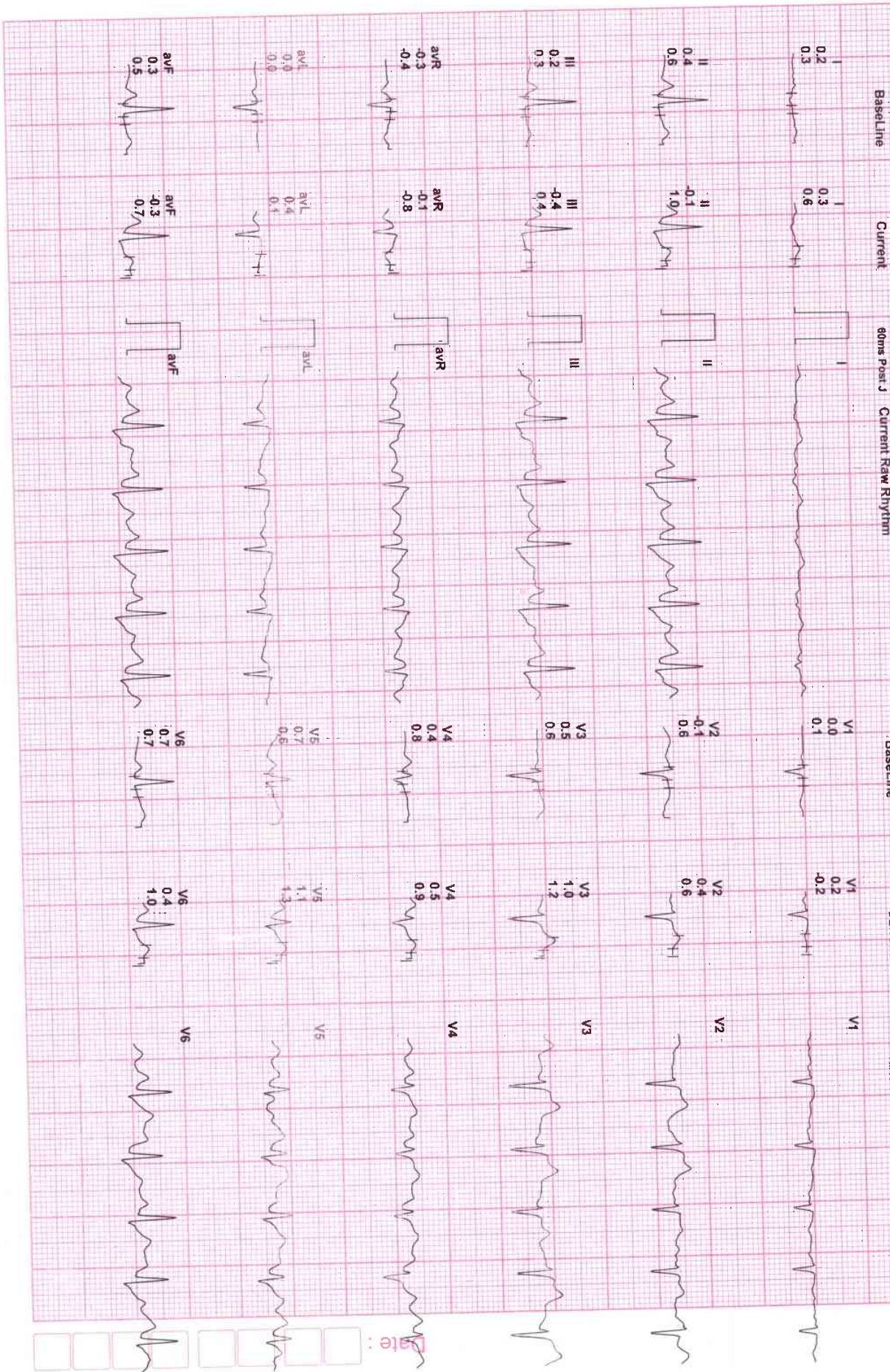

12 Lead + Comparison

222353454/MRS SURALYA JABEEN BANO  
 49 Yrs/Female  
 0 Kg/0 Cms  
 Date: 28-May-2022 02:32:53 PM

HR: 107 bpm  
 METS: 1.0  
 Bp: 130/90

MPPR: 62% of 171  
 Speed: 1.1 mph  
 Grade: 0.0%

Raw ECG  
 BRUCE  
 (1.0-100)Hz

Ex Time 09:01  
 BLC :On  
 Notch :On



Recovery(3.00)  
 10.0 mm/mv  
 25 mm/Sec.



222353454/MRS SURALYA JABEEN BANO

49 Yrs/Female  
0 Kg/0 Cms

Date: 28-May-2022 02:32:53 PM

HR: 102 bpm

MEIS: I-0  
BP: 126/86

MpHR: 59% of 171

Speed: 1.1 mph  
Grade: 0.10%

Raw ECG

BRUCE  
(1.0-100)Hz

Ex Time 09:01

BLC: On  
Notch: On

Recovery(5 sec)

10.0 mV/mV  
25 mm/Sec





# Bangalore Diagnostics & Multi-Speciality Centre

Quality Assurance : EQAP from AIIMS & CMC- Vellore

Quality. Trust. Since 1982.

# 198, 12th Main, 3rd Block, (Above Namma MTR, Next to SBI), Rajajinagar, Bangalore- 560 010.

Ph. : 080-23505407, 9448079978 e-mail : bangalore.d.s@gmail.com

## ELECTROCARDIOGRAM

NAME/AGE :  Mrs. Suraiya Jabeen Bano

Lab No.:  Bank of Baroda  DATE:  28/05/22

## ECG FINDINGS

|                 |          |             |           |
|-----------------|----------|-------------|-----------|
| Standardization | len      | Rate        | 76        |
| Rhythm          | sin      | Axis        | N         |
| P Wave          | N        | PR Interval | 0.17 sec  |
| Q Wave          |          | QRS Voltage | SU+RV 2.2 |
| QRS Duration    | 0.07 sec | ST Segment  | ST elev   |
| QT interval     | 0.35 sec |             |           |
| U Wave          |          | Wave        | N         |
| Recommendations | Normal   |             |           |

Dr. \_\_\_\_\_

**BANGALORE DIAGNOSTICS &  
MULTI-SPECIALITY CENTRE**  
# 198, 12th Main, 3rd Block  
Rajajinagar, Bangalore-560 010

**Dr. ASHOK**  
MD (Internal Medicine)  
Reg No 13444

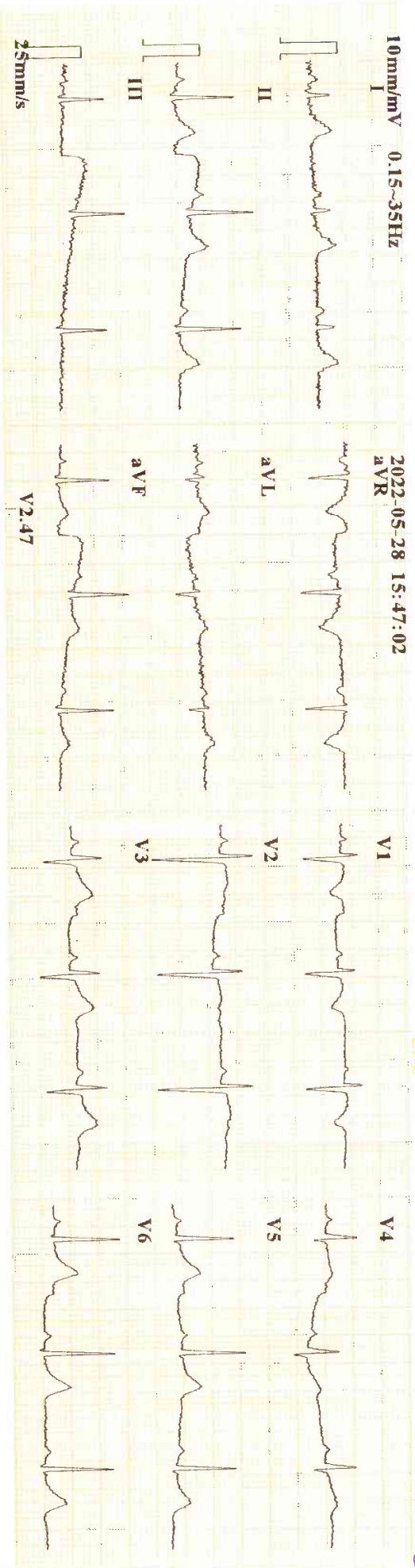

10mm/mV 0.15~35Hz  
2022-05-28 15:47:02

~7077  
ID : 220528.1547  
Name : *Mrs. Sudha Soban Bans*  
Age : 49 yr  
Sex : Female  
BP :  
Height : cm  
Weight : kg

Minnesota Code: 9-4-1(V3)

HR : 71 bpm  
P Dur : 89 ms  
PR int : 139 ms  
QRS Dur : 79 ms  
QT/QTc int : 362/396 ms  
P/QRS/T axis : 36/67/26 °  
RV5/SV1 amp : 1.025/0.648 mV  
RV5+SV1 amp : 1.673 mV  
RV6/SV2 amp : 1.183/1.134 mV

Diagnosis Information:  
800: Sinus Rhythm  
\*\*\*Normal ECG\*\*\*

Report Confirmed by:

MO Medical Services  
Rod Ho 12244  
Dr. Ashraf