

भारत सरकार
GOVERNMENT OF INDIA

செல்வமணி பெ
Selvamani P
பிறந்த நாள்/ DOB: 12/06/1986
பெண் / FEMALE

4529 6005 3620

भारतीय विशिष्ट पहचान प्राधिकरण
INDIAN IDENTIFICATION AUTHORITY OF INDIA

முகவரி:
கனகம் பெயர்,
செந்தில் தமர், 5/110,
சாலபலையம்,
செட்டிப்பட்டி, நாமக்கல்,
தமிழ் நாடு - 637002

Address:
WO: Santhikumar, 5/110,
SALAPALAYAM, Reddipasi,
Namakkal,
Tamil Nadu - 637002

4529 6005 3620

P. Selvaraj
24/09/2022

Dr. A.P. SUBRAMANIAM, M.D., (GEN. MED),
FCCP, FRSH(LOND), PG.DIP DIACARE (AUSTRALIA)
MAHARAJA SPECIALITY HOSPITAL,
Diabetes Multi Speciality Unit, Emergency & Critical Care Centre
Keeppuram, 4/811,
CONSULTANT PHYSICIAN AND CARDIO DIABETOLOGIST
78-C, Mohanur Main Road,
Namakkal - 637 001
Ph : 04286-234620, 234640

GE MAC1200 ST

MRS SELUAMANI

MAHARAJA SPECIALITY HOSPITAL, NAMAKKAL. DR. A. P. SUBRAMANIAM

HR 82 bpm

AGE: 36
 Measurement Results:
 QRS : 82 ms
 QT/QTcB : 366 / 427 ms
 PR : 148 ms
 P : 108 ms
 RR/PP : 730 / 730 ms
 P/QRS/T : 64 / 88 / 54 degrees

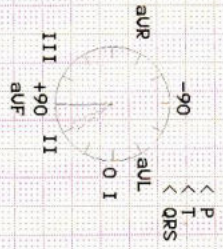

Interpretation:
 12SL - Interpretation:
 Normal sinus rhythm
 Normal ECG

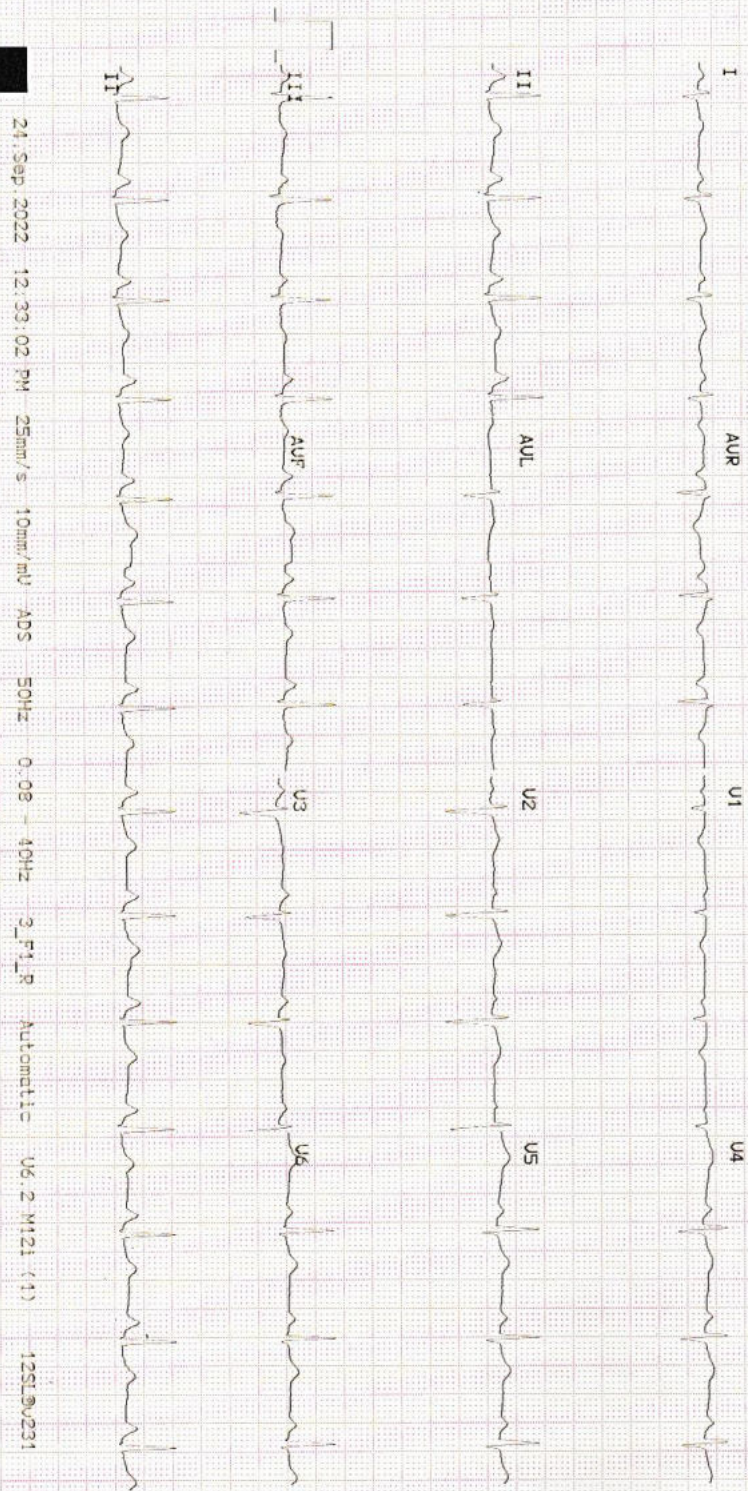

24.Sep.2022 12:33:02 PM 25mm/s 10mm/mV ADS 50Hz 0:08 10Hz 3_F1_R Automatic U6.2 M121 (1) 12SL@0231

Dr. A. P. SUBRAMANIAM, M.D. (GEN.MED),
 FACP, FRAC (OND), PG.DIP DIACARE (AUSTRALIA)
 MAHARAJA SPECIALITY HOSPITAL,
 Diabetes/Multi Specialty, Diagnostics, Emergency & Critical Care Centre
 Regd. No. 47811,
 'CONSULTANT PHYSICIAN AND CARDIO DIABETOLOGIST'
 78-C, MOHANUR MAIN ROAD,
 NAMAKKAL - 637 001
 PH : 04286-234620, 234645

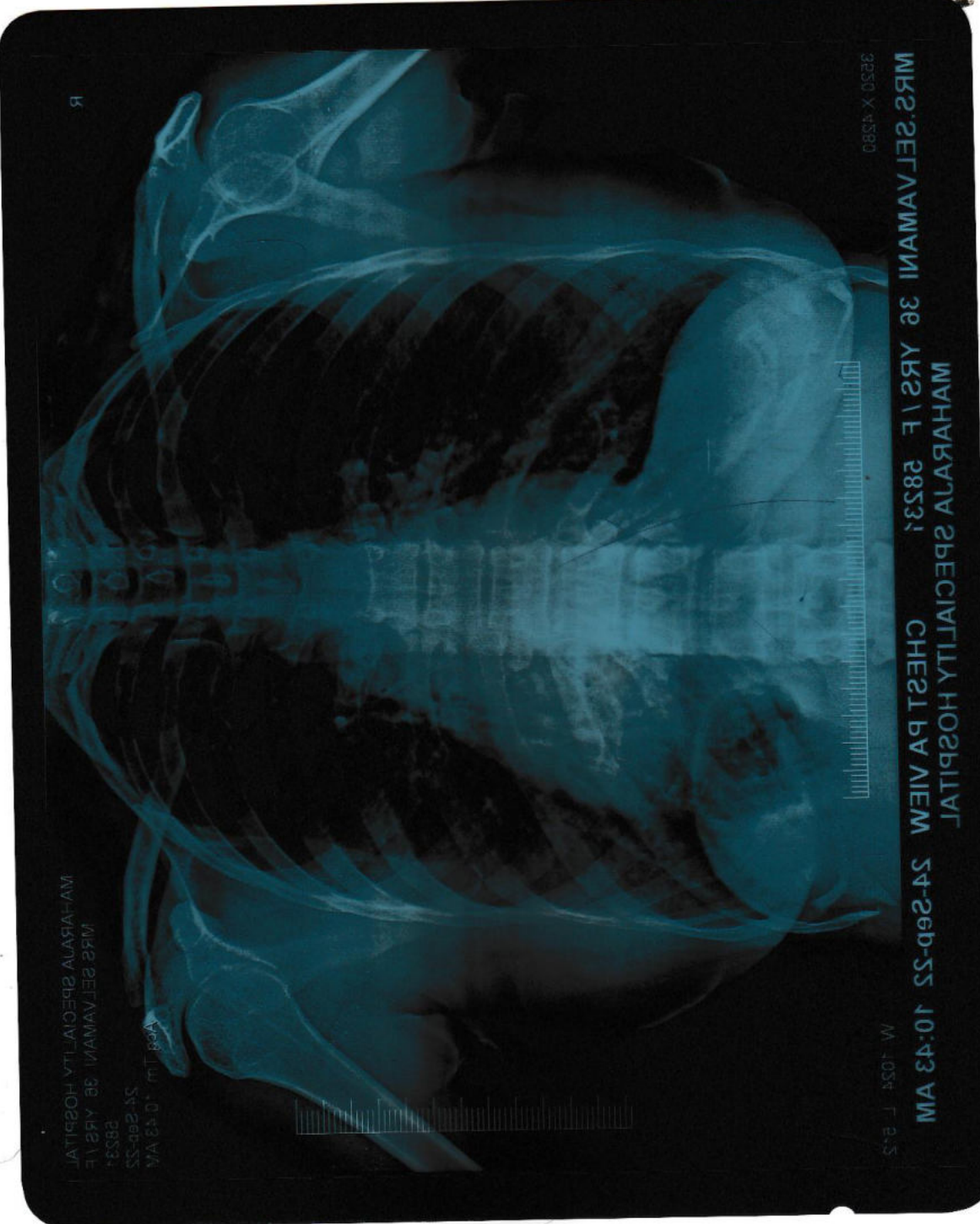

MRS. SELVAMANI 36 YRS | F 28534

MAHARAJA SPECIALITY HOSPITAL
CHEST PA VIEW 24-Sep-22 10:43 AM

3250 X-AS93

M: 1054 F: 8.5

R

MRS. SELVAMANI 36 YRS | F
28534
MAHARAJA SPECIALITY HOSPITAL

Apex Tm: 10:43 AM
24-Sep-22
28534



MAHARAJA SPECIALITY HOSPITAL



Diabetes Multi Speciality, Dialysis, Emergency & Critical Care Centre

78-C, Mohanur Main Road, Namakkal - 637 001. ☎ 04286-234620

E-mail : maharajadiacare@gmail.com

MAHARAJA SCAN CENTRE

Name: MRS. SELVAMANI Age : 33 yrs/ Sex : Female Date : 24.09.2022

Ref.By. DR. A.P SUABRAMANIAM. M.D., FCCP. FRSH (LON) ., PG. DIP. DIA CARE (AUS),

SCREENING USG COMPLETE ABDOMEN

Liver:

Is normal in size and uniform echo texture.
Intrahepatic biliary radicles and CBD appear normal.
Portal and hepatic veins appear normal.

Gall Bladder:

Is adequately distended. No calculus or internal echoes are seen.
Wall thickness is normal.

Pancreas:

Appears normal in size and it shows uniform echo texture.

Spleen:

Is normal in size(8.2 cms) and uniform echogenicity.

Kidneys:

RT.Kidney measures about 9.23 × 3.66 cms.
LT.Kidney measures about 10.83 × 4.17 cms. Bilateral Cortico medullary differentiation is maintained on both sides. Pelvicalyceal system on both sides appears normal.No calculus is seen on either side.

Bladder:

Is normal contour. No intra luminal echoes are seen

RIF:

Appears normal.
No free fluid in abdomen.

Impression:

- Normal study of liver,GB,spleen,pancreas,right kidney, left kidney , urinary bladder.

Dr. A.P. SUBRAMANIAM, M.D. (GEN.MED)
FCCP, FRSH(LOND); PG.DIP DIACARE (AUSTRALIA)
MAHARAJA SPECIALITY HOSPITAL,
Diabetes Multi Speciality, Dialysis, Emergency & Critical Care Centre
Regd.No 47811,
CONSULTANT PHYSICIAN AND (AUDIO DIABETOLOGIST)
78-C Mohanur Main Road,
Namakkal - 637 001
☎ : 04286-234620, 234640

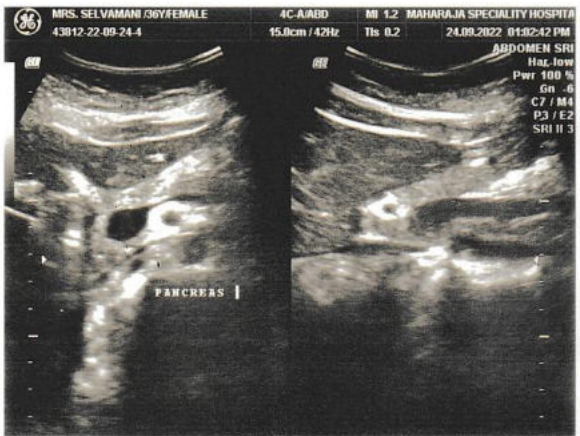
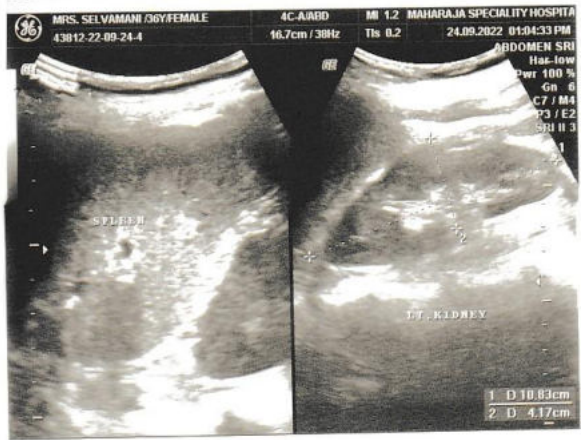
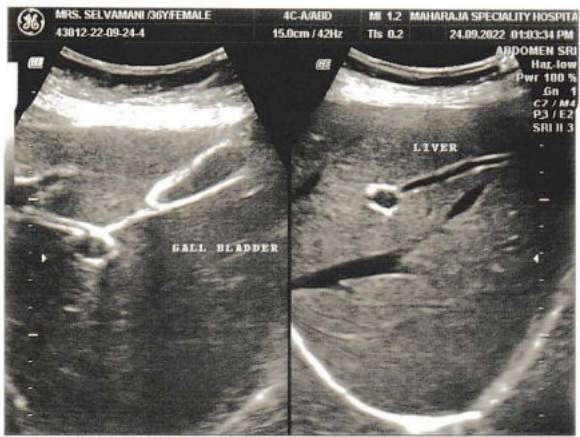



MAHARAJA SPECIALITY HOSPITAL



Diabetes Multi Speciality, Dialysis, Emergency & Critical Care Centre

78-C, Mohanur Main Road, Namakkal - 637 001. ☎ 04286-234620

E-mail : maharajadiacare@gmail.com

MAHARAJA SCAN CENTRE

PATIENT NAME : MRS. SELVAMANI AGE / SEX : 36yrs / FEMALE

REF BY : DR. A.P. SUBRAMANIAM . M.D., FCCP. FRSH (LON) ., PG. DIP. DIA CARE (AUS),

DATE : 24.09.2022

SCREENING ECHO CARDIOGRAM: -

M- MOE ECHO

LVID d	:	32 mm
LVID s	:	19 mm
Ejection fraction	:	>65 %
IVS d	:	11mm
Left Atrium	:	30 mm
Aortic root	:	23 mm

2D ECHO COLOR FLOW INTERPRETATION

CHAMBERS

Right Atrium	:	Normal
Left Atrium	:	Normal
Right ventricle	:	Normal
Left Ventricle	:	Normal size of LV / Good LV Function

No regional wall motion abnormalities at rest EF>65%

SEPTUM

IVS	:	Intact
IAS	:	Intact
Mitral	:	Normal
Aortic	:	Normal
Tricuspid	:	Normal

GREAT VESSELS : Normally related
PERICARDIUM : Normal

DOPPLER ECHO MEASUREMENTS :-

Mitral valve velocity : Normal
E/A Ratio : Normal
Aortic Valve Velocity : Normal
Pulmonary Valve Velocity : Normal
Pulmonary Hypertension : Normal
LV Diastolic Dysfunction : Normal

IMPRESSION :-

Normal size of LV

Good LV Function

No regional wall motion abnormalities at rest
Ejection fraction > 65 %
No Thrombus
No pericardial Effusion
No pulmonary Hypertension
Normal chambers

NORMAL STUDY

DR. A.P.SUBRAMANIAM M.D., (Gen. med), FCCP, FRSH (lon), Pg. dip. Dia care (Aus)

(Consultant and Cardiometabolicist)

Dr. A.P. SUBRAMANIAM, M.D., (GEN.MED).
FCCP, FRSH(LOND), PG.DIP DIACARE (AUSTRALIA)

MAHARAJA SPECIALITY HOSPITAL,
Diabetes Multi Speciality Emergency & Critical Care Centre

Reti: 6 47811,

CONSULTANT PHYSICIAN AND CARDIO DIABETOLOGIST.

78-C, Mohanur Main Road,
Namakkal - 637 001

Ph : 04286-234620. 234640

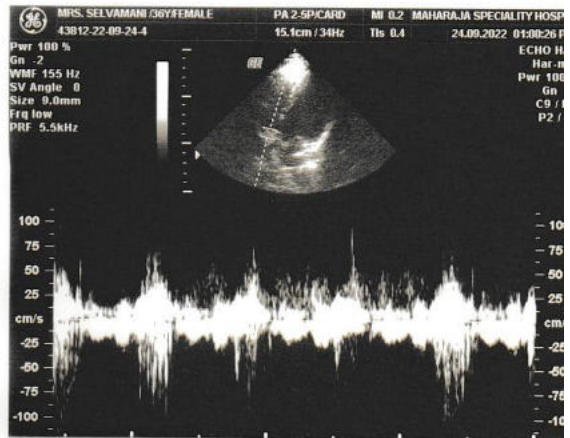
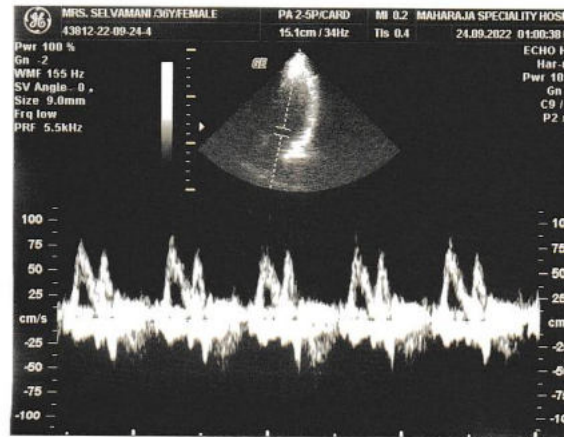
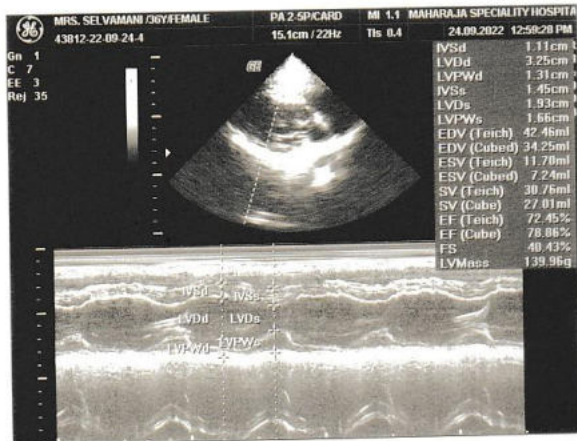
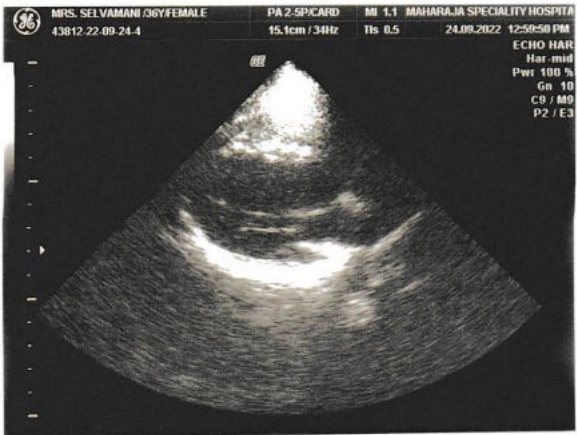
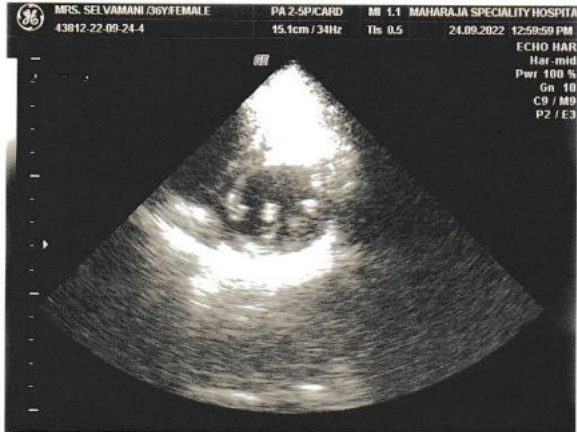

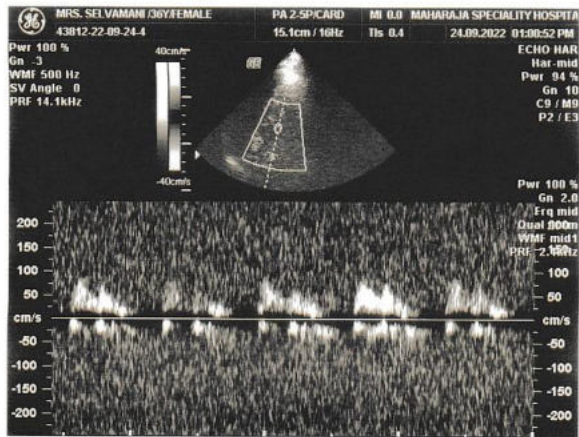



Lab No. : 22/09/000691
Patient : Mrs. SELVAMANI.
Age / Sex : 36 Years / FEMALE
Ref. By : Dr. PRE MEDICAL
Mobile No : 9789354534

MRN : 05622
IP/OP No : OP/22005174
Bill No : 22005592

Collected On : 24/09/2022 1.56 PM
Reported On : 24/09/2022 1.59 PM
Printed On : 24/09/2022 1.59 PM
Page 1 of 5

LABORATORY TEST REPORT

Specimen	Test Description	Result	Units	Biological Reference Range
HAEMATOLOGY				
COMPLETE BLOOD COUNT				
BL.	HAEMOGLOBIN (Hb)	11.9	gm/dl	↓ 12.0 - 16.0
BL.	TOTAL WBC COUNT	5,800	cells/cumm	4000.0 - 11000.0
DIFFERENTIAL LEUKOCYTES COUNTS				
BL.	DC - NEUTROPHILS	49	%	40 - 75
BL.	DC - LYMPHOCYTES	43	%	20 - 45
BL.	DC - EOSINOPHILS	8	%	↑ 1 - 6
BL.	DC - MONOCYTES	0	%	↓ 2 - 10
	flow impedance method			
BL.	DC - BASOPHILS	0	%	0 - 2
	flow impedance method			
BL.	PLATELET	2.90,000	Lakhs/Cells	1.5 - 4.0
BL.	PCV (Haematocrit)	35.4	%	↓ 40 - 54
BL.	RBC COUNT	4.4	Millions/cumm	2.5 - 5.0
BL.	MCV	79.0	fl	76 - 96
BL.	MCH	26.5	pg/cells	↓ 27 - 32
BL.	MCHC	33.6	%	32 - 36
BL.	ESR - 1Hr	15	mm/Hr	0 - 20
	westergren(automated)			
BL.	BLOOD GROUP & RH TYPING	B POSITIVE		
	agglutination / qualitative			
BIOCHEMISTRY				
GLUCOSE PROFILE (FASTING)				
SERUM	FASTING BLOOD GLUCOSE -	80.5	mg/dL	NORMAL : 70-100 PREDIABETIC : >100 - <126 DIABETIC : >126
	glucose oxidase - peroxidase			
GLUCOSE PROFILE (POST PRANDIAL)				
SERUM	PP BLOOD SUGAR -	116.2	mg/dL	NORMAL : UPTO 140 DIABETIC : UPTO 180 PREDIABETIC 140-199
	glucose oxidase - peroxidase			
RENAL FUNCTION TEST				
SERUM	UREA	25.8		
	urease/glutamate dehydrogenase			

Dr. P. SUBRAMANIAM, M.D. (GEN)
FRSH(LOND), PG.DIP DIABETE (AIISH)
MAHARAJA SPECIALITY HOSPITAL,
Diabetes Multi Speciality, Diagnostics, Emergency & Casual Care Centre
Regd. No 47811,
CONSULTANT PHYSICIAN AND CARDIO DIABETOLOGIST
78-C, Mohanur Main Road,
Namakkal - 637 001
Ph : 04286-234620, 234640

78 C, Mohanur Road, Namakkal - 637 001.
+91 88700 13464 04286 234620, 234640
admin@maharajaspecialityhospital.com
www.maharajaspecialityhospital.com





Lab No. : 22/09/000691
Patient : Mrs. SELVAMANI.
Age / Sex : 36 Years / FEMALE
Ref. By : Dr. PRE MEDICAL
MobileNo : 9789354534

MRN : 05622
IP/OP No : OP/22005174
Bill No : 22005592



Collected On : 24/09/2022 1.56 PM
Reported On : 24/09/2022 1.59 PM
Printed On : 24/09/2022 1.59 PM

LABORATORY TEST REPORT

Specimen	Test Description	Result	Units	Biological Reference Range
SERUM	S.CREATININE alkaline picrate	0.8	mg/dL	0.6 - 1.2
SERUM	URIC ACID uricase/peroxidase	5.9	mg/dL	2.0 - 7.0
SERUM	S.CALCIUM arsenazo-iii	9.0	mg/dL	8.4 - 10.6
LIPID PROFILE				
SERUM	TOTAL CHOLESTEROL cholesterol oxidase/peroxidase	185.1	mg/dL	DESIRABLE : 140-199 BODERLINE : 200-239 HIGH : >240
SERUM	HDL-CHOLESTEROL direct	38.5	mg/dL	DESIRABLE : > OR = 40
SERUM	S.TRIGLYCERIDES glycerol phosphate /oxidase/peroxidase	132.2	mg/dL	DESIRABLE : < 150 BODERLINE : 150-199 HIGH : 200-400 VERY HIGH : >500
SERUM	VLDL - CHOLESTEROL calculated	26.44	mg/dL	NORMAL : 5-40
SERUM	LDL - CHOLESTEROL calculated	120.16	mg/dL	OPTIMAL : UPTO 100 ABOVE OPTIMAL : 101-129 BODERLINE HIGH : 130-159 HIGH : 160-189 VERY HIGH : >190
SERUM	NON HDL CHOLESTEROL calculated	146.6		NORMAL : 150 BODERLINE : 150-189 HIGH : 190
SERUM	CHOLESTROL / HDL RATIO calculated	4.81		NORMAL : UPTO 4.5
SERUM	LDL/HDL CHOLESTEROL calculated	3.12	mg/dl	NORMAL : 1-4 HIGHER RATIOS MEAN A HIGHER RISK OF HEART DISEASE

HBA1C



Jt. A.P. SUBSPECIALIST IN HEART DISEASE,
FCCP, FRSH(LOND), PG.DIP DIACARE (AUSTRALIA)

MAHARAJA SPECIALITY HOSPITAL,
Diabetes Multi Speciality, Dialysis, Emergency & Critical Care Centre
Regd.No. 47811,

CONSULTANT PHYSICIAN AND CARDIO DIABETOLOGIST
78-C, Mohanur Main Road,
Namakkal - 637 001

Ph : 04286-234620, 234640
78 C, Mohanur Road, Namakkal - 637 001.
+91 88700 13464 04286 234620, 234640
admin@maharajaspecialityhospital.com
www.maharajaspecialityhospital.com



Lab No. : 22/09/000691
Patient : Mrs.SELVAMANI.
Age / Sex : 36 Years / FEMALE
Ref. By : Dr. PRE MEDICAL
MobileNo : 9789354534

MRN : 05622
IP/OP No : OP/22005174
Bill No : 22005592



Collected On : 24/09/2022 1.56 PM
Reported On : 24/09/2022 1.59 PM
Printed On : 24/09/2022 1.59 PM

LABORATORY TEST REPORT

Specimen	Test Description	Result	Units	Biological Reference Range
BL.	Glycosylated Haemoglobin immunoassay	5.1	%	1. Below 6.0% : Normal 2. 6.0% - 7.0% : Good Control 3. 7.1% - 8.0% : Fair Control 4. 8.1% - 10.0 % : Unsatisfactory Control Above 10.0% : Poor Control

BL. Average Blood Glucose (ABG) 99.67 mg/dl
calculated

HbA1c is an excellent index of long time diabetes control over preceding 2-3 months. Unlike blood sugar which tend to fluctuate from day to day and even hour to hour the HbA1c test is a true index of the average blood glucose control during previous, 2 - 3 months. HbA1c test is done in this Laboratory Rapidly and Precisely using GOLD STANDARD of the HbA1c testing with out interference from schiff base, lipemia, temperature fluctuation

LIVER FUNCTION TEST

SERUM	TOTAL BILIRUBIN diazotized sulfanilic	0.5	mg/dL	0.2 - 1.3
SERUM	DIRECT BILIRUBIN diazotized sulfanilic	0.1	mg/dL	0.0 - 0.3
SERUM	INDIRECT BILIRUBIN calculated	0.4	mg/dL	0.2 - 1.2
SERUM	TOTAL PROTEIN spectrophotometric	7.7	g/dL	6.0 - 8.0
SERUM	ALBUMIN bromocresol green	4.3	g/dl	3.5 - 5.0
SERUM	GLOBULIN calculated	3.4	g/dl	2.0 - 3.5
SERUM	ALBUMIN / GLOBULIN RATIO calculated	1.26	g/dl	↓ 1.5 - 2.5
SERUM	AST(SGOT) ifcc without pyridoxyl phosphate	25.2	IU/L	10 - 45
SERUM	ALT(SGPT) ifcc without pyridoxyl phosphate	26.5	IU/L	10 - 50
SERUM	S.ALK.PHOSPHATASE 2-amino-2methyl-1propanol buffer (ifcc)	114.6	U/L	60.0 - 170.0
SERUM	GGT ifcc	24.5	U/L	5 - 35

CLINICAL PATHOLOGY

URINE COMPLETE ANALYSIS

URI. URINE - COLOUR
macroscopic

STRAW
YELLOW

Jr. A.P. SUBRAMANIAM, M.D., GEN.MED.
FCCP, FRSH(LOND), PG.DIP DIACARE (AUSTRALIA)
MAHARAJA SPECIALITY HOSPITAL,
Diabetes Multi Speciality, Dialysis, Emergency & Critical Care Centre
Regd.No. 47811,
CONSULTANT PHYSICIAN AND RADIO DIABETOLOGIST
78-C, Mohanur Main Road,
Namakkal - 637 001
PH : 04286-234620, 234640



78 C, Mohanur Road, Namakkal - 637 001.
+91 88700 13464 04286 234620, 234640
admin@maharajaspecialityhospital.com
www.maharajaspecialityhospital.com



Lab No. :22/09/000691
Patient :Mrs.SELVAMANI.
Age / Sex :36 Years / FEMALE
Ref. By :Dr. PRE MEDICAL
MobileNo:9789354534

MRN :05622
IP/OP No:OP/22005174
Bill No :22005592



Collected On :24/09/2022 1.56 PM
Reported On :24/09/2022 1.59 PM
Printed On :24/09/2022 1.59 PM

LABORATORY TEST REPORT

Specimen	Test Description	Result	Units	Biological Reference Range
URI.	macroscopic			
URI.	URINE REACTION	ACID		
URI.	URINE - pH	7.0		5.0 - 7.5
	double indicator			
URI.	URINE SPECIFIC GRAVITY	1.014		1.003 - 1.030
	ph indicator			
URI.	URINE GLUCOSE	NIL		
	benedicts			
URI.	URINE KETONES	NEGATIVE		
	legal's test			
URI.	URINE ALBUMIN (PROTEIN)	NIL		
	protein error of ph indicator			
URI.	URINE BILE SALTS	NEGATIVE		
	hay's			
URI.	URINE BILE PIGMENTS	NEGATIVE		
	fouchests test			
URI.	URINE - UROBILINOGEN	NORMAL		NORMAL
	diazonium salt			
URI.	URINE - PUS CELLS	04 - 06	cells/hpf	
	direct			
URI.	URINE - RBC	NIL	cells/hpf	
	direct			
URI.	URINE - EPITHELIAL CELLS	08 - 10	cells/hpf	
	direct			
URI.	URINE - CASTS	NIL		
	direct			
URI.	URINE - CRYSTALS	NIL		
	direct			
URI.	URINE - BACTERIA	NIL		

IMMUNOLOGY
THYROID FUNCTION TEST

SERUM	T3 elisa	1.65	ng/dl	0.50 - 1.85
SERUM	T4 elisa	9.62	ug/dL	5.0 - 12.0
SERUM	TSH elisa	3.87	uIU/ml	0.4 - 4.8

U/S P. SUBRAMANIAM, M.D. (GEN.MED)
FCGP, FRSH(LOND), PG.DIP DIAB (AUSTRALIA)

MAHARAJA SPECIALITY HOSPITAL,
Diabetes Multi Speciality, Dialysis, Emergency & Critical Care Centre
Regd.No. 47811,

CONSULTANT PHYSICIAN AND CARDIO DIABETOLOGIST
78-C Monanur Main Road,
Namakkal - 637 001

78 C, Monanur Road, Namakkal - 637 001.
+91 88700 13464 04286 234620, 234640
admin@maharajaspecialityhospital.com
www.maharajaspecialityhospital.com



Health Check up Booking Request(bobS16682),Package Code(PKG10000228),Beneficiary Code(8549)

1 message

Mediwheel <customercare@policywheel.com> Sat, Sep 17, 2022 at 11:59 AM
 To: "maharajadiacare@gmail.com" <maharajadiacare@gmail.com>
 Cc: Mediwheel CC <customercare@mediwheel.in>, Mediwheel CC <mediwheelwellness@gmail.com>



011-41195959

Email:wellness@mediwheel.in

Dear Maharaja Specialty Hospital,
 City : Namakkal . Location : .NAMAKKAL,

We have received the following request for Health Check up from

Name : SELVAMANI
Age : 36
Gender : Female
Member Relations : Spouse
Package Name : Medi-Wheel Full Body Health Checkup Female Below 40
Package Code : PKG10000228
User Location : Tamil Nadu,NAMAKKAL,637001
Contact Details : 9789354534
Booking Date : 17-09-2022
Appointment Date : 24-09-2022

Dr. A.P. SUBRAMANIAM, M.D., (GEN. MED.)
 FCCP, FRSH(LOND), PG, DIP DIACARE (AUSTRALIA)
MAHARAJA SPECIALITY HOSPITAL,
 Diabetes Clinic Spouse Emergency & Critical Care Centre
 78-C Monanur Main Road,
 Namakkal - 637 001
 Ph: 04265-234629, 234646

Member Information			
Booked Member Name	Age	Gender	Cost(In INR)
SELVAMANI	36	Female	Cashless
Total amount to be paid			Cashless

Please login to your account to confirm the same. Also you mail us for confirmation

Package Name : Medi-Wheel Full Body Health Checkup Female Below 40 - Includes (37)Tests
Tests included in this Package : Ecg, TSH, X-ray Chest, Stress Test (tmt)/ 2d Echo, Blood Sugar Postprandial, A:g Ratio, Blood Group, Total Cholesterol, Triglycerides, Fasting Blood Sugar, Ultrasound Whole Abdomen , Glycosylated Haemoglobin (hba1c), Hdl, Vldl, Urine Analysis, LDL, Total Protine, General Consultation, HDL/ LDL ratio, GGT(Gamma-glutamyl Transferase), Eye Check-up consultation, ALP (ALKALINE PHOSPHATASE), Uric Acid, AST/ALT Ratio, Serum Protein, CBC with ESR, Stool Analysis, Urine Sugar Fasting, Urine Sugar PP, T3, T4, Cholesterol Total / HDL Ratio, BUN, BUN/Creatinine Ratio, Bilirubin Total & Direct and Indirect, Albumin, Globulin



GPS Map Camera



Namakkal, Tamil Nadu, India

Omni Bus Stand, 6599+V92, SH 95, Kamaraj

Nagar, Namakkal, Tamil Nadu 637001, India

Lat 11.219631°

Long 78.16843°

24/09/22 02:02 PM GMT +05:30