



H-2022-0977
June 16, 2022 - June 15, 2026

DEPARTMENT OF HAEMATOLOGY

Patient Name : Mr. ANNASAHEB KISAN ZAREKAR	Age / Gender : 64 Y(s)/Male
Bill No/ UMR No : MAB173944/MAU116787	Referred By : Dr. ANANDEEP AGARWAL MBBS
Received Dt : 08-Jun-24 02:06 pm	Report Date : 08-Jun-24 03:36 pm

FINAL REPORT

<u>Parameters</u>	<u>Specimen</u>	<u>Result</u>	<u>Biological Reference Intervals</u>	<u>Method</u>
COMPLETE BLOOD COUNT				
HAEMOGLOBIN	Blood	15.5		Automated Cell Counter cyanmethemoglobin
RED BLOOD CELLS		4.97	4.5 - 6 mill/cumm.	Automated Cell Counter Electrical Impedance
PCV (PACKED CELL VOLUME)		42.7		Automated Cell Counter Calculated
MCV (MEAN CORPUSCULAR VOLUME)		86	82 - 95 fl	Automated Cell Counter Calculated
MCH (Mean Corpuscular Hemoglobin)		31.1	27 - 31 pg	Automated cell counter calculated
MCHC (Mean Corpuscular Hemoglobin Concentration)		36.3	32 - 36 g/dL	Automated cell counter calculated
RDW (Red cell Distribution Width)		12.7	11.5 - 14.0 %	Automated Cell Counter Calculated
WHITE BLOOD CELLS (WBC)		6400	4000 - 11000 Cells/cumm.	Automated Cell Counter Electrical Impedance
NEUTROPHILS		49	50 - 75 %	Microscopy
LYMPHOCYTES		38	20 - 40 %	Microscopy
MONOCYTES		09	0 - 10 %	Microscopy
EOSINOPHILS		04	0 - 6 %	Microscopy
BASOPHILS		00	0 - 1 %	Microscopy
PLATELET COUNT		185000	150000 - 450000 /cumm.	Automated Cell Counter Electrical Impedance

*** End Of Report ***

25



H-2022-0977
June 16, 2022 - June 15, 2026

DEPARTMENT OF BIOCHEMISTRY

Patient Name : Mr. ANNASAHEB KISAN ZAREKAR	Age /Gender : 64 Y(s)/Male
Bill No/ UMR No : MAB173944/MAU116787	Referred By : Dr. ANANDEEP AGARWAL MBBS
Received Dt : 08-Jun-24 02:06 pm	Report Date : 08-Jun-24 03:36 pm

FINAL REPORT

<u>Parameters</u>	<u>Specimen</u>	<u>Result</u>	<u>Biological Reference Intervals</u>	<u>Method</u>
SGPT (ALT)		18.6	0.0 - 50.0 U/L	Uv kinetic with P5P
SERUM ALBUMIN		4.24	3.5 - 5.2 g/dL	Bromocresol purple
POST PRANDIAL PLASMA / SERUM GLUCOSE(PLBS)		85	80 - 140 mg/dL	Hexokinase
SGOT (AST)		25.5	9 - 48 U/L	Uv kinetic with P5P
LIPID PROFILE				
TOTAL CHOLESTEROL		145.4	High : > 240 mg/dL 0 - 200 mg/dL Desirable : < 200 mg/dL Border line : 200 - 240 mg/dL	Cholesterol esterase
SERUM TRYGLYCERIDES		61.5	High : > 400 mg/dL Desirable : < 200 mg/dL Border line : 200 - 240 mg/dL	Lipoprotein Lipase
HDL CHOLESTEROL		61.0	0 - 200 mg/dL Desirable : >= 40 mg/dL 40 - 60 mg/dL	Direct measure-PEG
LDL CHOLESTEROL		72	Border line : 100 - 130 mg/dL High : > 130 mg/dL Desirable : < 100 mg/dL	CALCULATED
VLDL		12.30	0 - 40 mg/dL	Calculated
LDL/HDL RATIO		1.18	2.5 - 3.5	
CHOL/HDL RATIO		2.38	3.5 - 5	
FASTING PLASMA /SERUM GLUCOSE (FBS)		77	70 - 110 mg/dL	Hexokinase
SERUM CREATININE				
CREATININE; SERUM		1.08	0.6 - 1.3 mg/dL	Kinetic jaffe reaction
SERUM BILIRUBIN TOTAL				
TOTAL BILIRUBIN		1.41	0.1 - 1.2 mg/dl	Diazotization
DIRECT BILIRUBIN		0.45	0.0 - 0.4 mg/dL	Diazotization
INDIRECT BILIRUBIN		0.96		Calculated
BLOOD UREA		25.9	15.0 - 45.0 mg/dL	Urease kinetic
SERUM URIC ACID		6.2	3.5 - 7.2 mg/dL	uricase
TOTAL SERUM PROTEINS		6.84	6.4 - 8.2 g/dL	Biuret reaction
SERUM ALBUMIN		4.24	3.5 - 5.2 g/dL	Bromocresol purple
GLOBULINS		2.60	1.8 - 3.6 g/dl	Calculated
A/G RATIO		1.63	0.8 - 2.0	Calculated



H-2022-0977
June 16, 2022 - June 15, 2026

A Unit of Sahrudaya Health Care Private Limited

DEPARTMENT OF BIOCHEMISTRY

Patient Name : Mr. ANNASAHEB KISAN ZAREKAR	Age /Gender : 64 Y(s)/Male
Bill No/ UMR No : MAB173944/MAU116787	Referred By : Dr. ANANDEEP AGARWAL MBBS
Received Dt : 08-Jun-24 02:06 pm	Report Date : 08-Jun-24 04:01 pm

<u>Parameters</u>	<u>Specimen</u>	<u>Result</u>	<u>Biological Reference In Method</u>
GLYCOSYLATED HAEMOGLOBIN (HbA1c)		5.8	NORMAL : 4.0 - 6.0 % increased risk of diabetes : 6.0 - 6.4 % indicate diabetes : > 6.5 % Enzymatic
ALKALINE PHOSPHATASE		69.8	56 - 119 U/L p-NPP AMP Buffer

*** End Of Report ***

Lab Incharge

Dr. URMILA AJAY ROTTE, MBBS.DPB
CONSULTANT PATHOLOGIST



H-2022-0977
June 16, 2022 - June 15, 2026

DEPARTMENT OF LABORATORY

Patient Name : Mr. ANNASAHEB KISAN ZAREKAR	Age / Gender : 64 Y(s)/Male
Bill No/ UMR No : MAB173944/MAU116787	Referred By : Dr. ANANDEEP AGARWAL MBBS
Received Dt : 08-Jun-24 02:06 pm	Report Date : 08-Jun-24 03:36 pm

FINAL REPORT

<u>Parameters</u>	<u>Specimen</u>	<u>Result</u>	<u>Biological Reference Intervals</u>	<u>Method</u>
CUE (COMPLETE URINE EXAMINATION)				
<u>PHYSICAL EXAMINATION</u>				
QUANTITY	URINE	20		
COLOUR		Pale yellow	Yellow	
APPEARANCE		Clear	Clear	
<u>CHEMICAL EXAMINATION</u>				
PROTEIN	URINE	Absent	Absent	
SUGAR		Absent	Absent	
<u>MICROSCOPICAL EXAMINATION</u>				
PUS CELLS	URINE	1-2	0-2/HPF	
EPITHELIAL CELLS		2-3	0-4/HPF	
RBC		Absent	0-1/HPF	
CASTS		Absent	Absent	
CRYSTALS		Absent	Absent	
BACTERIA		Absent	Absent	

*** End Of Report ***

08.06.2024 10:33:51 AM
Medicover Hospital,
N-6 Cidca
AURANGABAD

Male

Technician:
Ordering Ph:
Referring Ph:
Attending Ph:

QRS :
QT / QTcBaz : 74 ms / 364 / 411 ms
PR : 134 ms
P : 58 ms
RR / pp : 780 / 779 ms
P / QRS / T : 80 / -61 / 81 degrees

Normal sinus rhythm
Left anterior fascicular block
Cannot rule out Inferior infarct (masked by fascicular block?), age undetermined
Anteroseptal infarct, age undetermined
Abnormal ECG

Location:
Order Number:
Indication:
Medication 1:
Medication 2:
Medication 3:

Room:

77 bpm
-- / -- mmHg

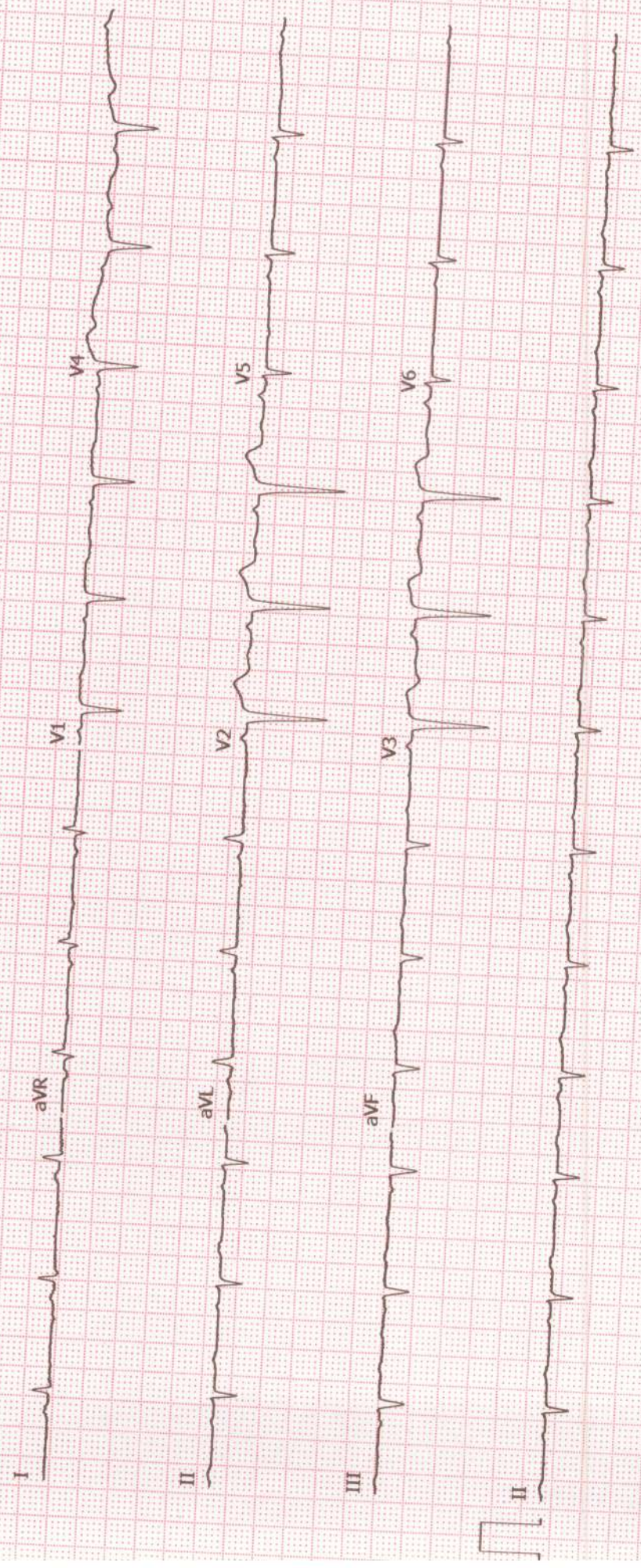

GE MAC2000 1.1 12SL™ v241

25 mm/s 10 mm/mV
ADS 0.56-20 Hz 50 Hz

Unconfirmed
4x2.5x3_25_R1 1/1



H-2022-0977
June 16, 2022 - June 15, 2026

REPORT DISCLAIMER

Patient ID:	MAU116787	Patient Name:	ANNASAHEB ZAREKAR
Age:	64 Years	Sex:	M
Accession Number:		Modality:	CR
Referring Physician:	DR.A.AGARWAL	Study:	Chest
Study Date:	08-Jun-2024		

X-RAY CHEST PA VIEW

Both lung fields appears normal
Both C.P.angles appears normal.
Both hilar shadows normal.
Mediastinal silhouette appears normal.
Both domes of diaphragm, bony cage and soft tissue appears normal

Imp : No significant abnormality detected.

DR. SNEHA SHINDE
DMRD RADIOLOGY
(CONSULTANT RADIOLOGIST)

For Appointment Please Contact - 040 - 6833 4455

📍 Near Chistiya Police Chowk, N-6, Cidco,
Chhatrapati Sambhajinagar - 431003.

🌐 www.medicoverhospitals.in
@ info@medicoverhospitals.in

For Reports Only



H-2022-0977
June 16, 2022 - June 15, 2026

REPORT DISCLAIMER

Mr. Annayaheb Zarekar Age 64/M D-8/6/24

Nm { 6/6
6/6

PH { 6/6
6/6

NV { N-10
N-10

RE

Plano

Add. + 2.50

LE

Plano

Add. + 2.50.

Colour vision → Normal

RTA



H-2022-0977
June 16, 2022 - June 15, 2026

Name: ANNASAHEB ZAREKAR
Sex: M
Patient ID: MAU116785

Date: 08-Jun-2024
Ref By: DR AGRAWAL
Study: USG ABD

US OF ABDOMEN:

LIVER:

Liver appeared normal in size shape & echotexture. No e/o focal lesion seen. Liver vasculature appeared normal. Portal vein appeared normal.

BILIARY SYSTEM:

GB is physiologically distended. The gall bladder is normal in size with a normal wall thickness & there are no calculi seen in it. No e/o cholecystitis. CBD & the hepatic venous radicals and intrahepatic biliary tree appeared normal.

PANCREAS: Pancreas appeared normal in size and echotexture. No e/o SOL.

KIDNEYS:

R.K. measured: 9.3 x 4.4 cms. L.K. measured: 9.4 x 4.6 cms.
THERE IS E/O 32 x 37 mm CORTICAL CYST NOTED AT MID POLE OF RIGHT KIDNEY.
Both kidneys appeared normal in size ,shape & echotexture. There is no hydronephrosis or calculus seen on either side. Corticomedullary differentiation is normal.

OTHER ORGAN:

No ascites. No adenopathy. No mass lesion seen. Spleen appeared normal. No abnormal fluid collection seen.

US OF PELVIS:

The urinary bladder distends well and is normal in shape & contour. No intrinsic lesion or calculus is seen in it. The bladder wall is of normal thickness. PROSTATE IS ENLARGED IN SIZE (27cc). Prostatic capsule appeared intact.
PRE VOID : 324cc POST VOID : 140cc.

CONCL:

- **US OF ABDOMEN & PELVIS SHOWS PROSTATOMEGALY AND SIGNIFICANT POST VOID RESIDUE.**
- **NO MASS LESION. NO CALCULUS DISEASE SEEN.**
- **NO OTHER ABNORMALITY SEEN.**

Thanks For Referral Doctor.

Dr. Shweta Thakur
MBBS, DNB

www.medicoverhospitals.in
Reg. No. 2005/12/3011
@ info@medicoverhospitals.in

For Appointment Please Contact - 040 - 6833 4455

📍 Near Chistiya Police Chowk, N-6, Cidco,
Chhatrapati Sambhajnagar - 431003.

For Reports Only

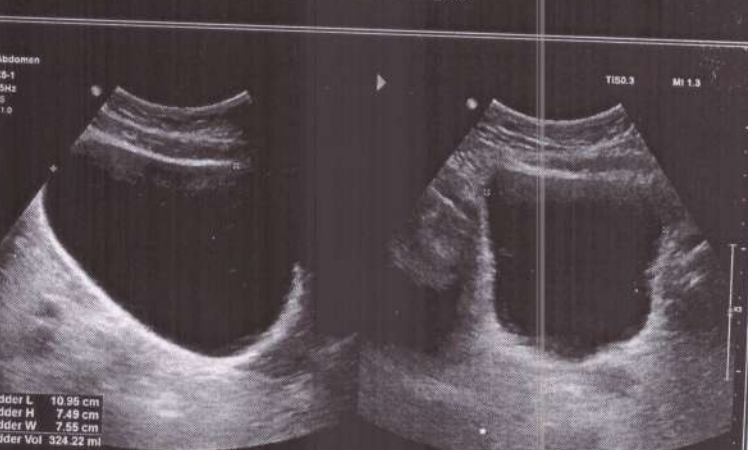
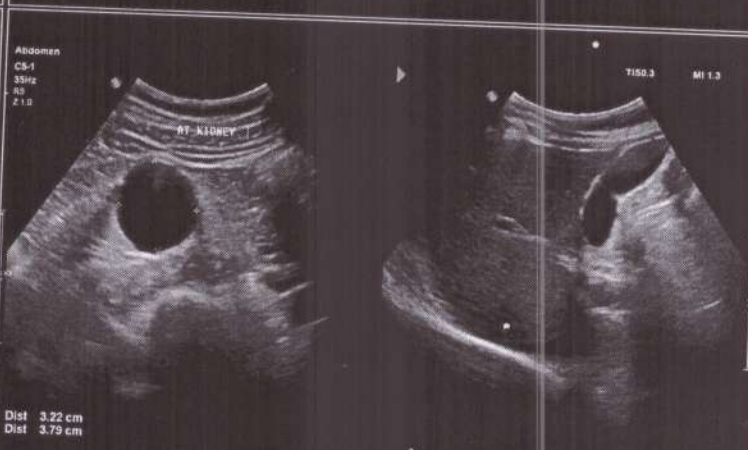
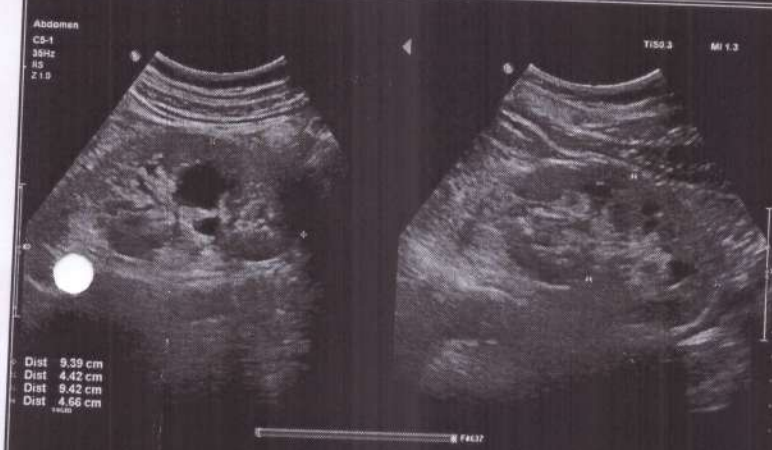
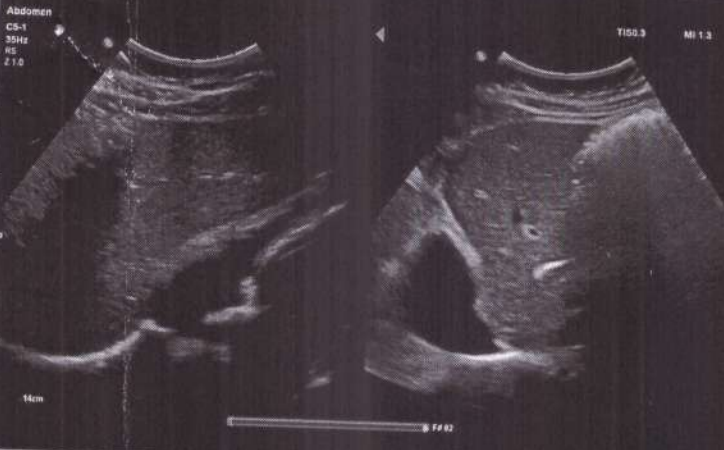

MEDICOVER HOSPITAL

Near Chistiya Colony , Police Chowki, N-6 Cidco ,
Aurangabad - 431001

Email_ID: info@medicoverhospitals.in

Name: Mr. ANNASAHEB ZAREKAR
Age: 64 Y
Sex: M
Date: 08-Jun-2024

Ref By: Dr. ANANDEEP AGRAWAL
Study: 2D ECHO
Examined By: Dr. KULDEEP TOTAWAR
Hospital ID: MAU116787

ECHOCARDIOGRAPHY REPORT

MEASUREMENTS

Aorta	31mm	LA	36mm
IVSed	10mm	PWed	10mm
LV ed	47mm	LVes	24mm
LVEF	35%	IVC	12 mm, collapsing

IVS Motion - NORMAL

CHAMBERS

LV NORMAL CHAMBER DIMENSIONS
 RWMA- MID APICAL- ANTERIOR, ANTEROSEPTAL & APEX THIN & AKINETIC
 DIASTOLIC DYSFUNCTION - GRADE I

LA NORMAL

RA NORMAL

RV NORMAL

MITRAL VALVE

Morphology NORMAL

Mitral Stenosis - ABSENT

Mitral Regurgitation - ABSENT

TRICUSPID VALVE

Morphology NORMAL

Doppler TRIVIAL TR, RVSP- 20mm of Hg

PULMONARY VALVE

Morphology NORMAL

Doppler NORMAL

AORTIC VALVE

Morphology NORMAL

Doppler NORMAL

AORTA-Normal / No-CoA/ dissection

IAS/ IVS - Intact

NO CLOT/VEGETATION/PERICARDIAL EFFUSION

FINAL IMPRESSION- S/P PTCA (2013)

- ISCHEMIC HEART DISEASE, LVEF - 35%
- GRADE I LV DIASTOLIC DYSFUNCTION
- NO PULMONARY HYPERTENSION

DR ANKUSH KOLHE
MBBS/FCPS/DIP. PRE.MED/DIP CARD(PGDCC)
REG-2007-07-3028

DR. KULDEEP R TOTAWAR
MD,DM CARDIOLOGIST
REG. NO -MMC 2014-06-2848

MEDICOVER HOSPITAL

Near Chistiya Colony, Police Chowki, N-6 Cidco,
Aurangabad - 431001

Email_ID: info@medicoverhospitals.in

Name: Mr. ANNASHEB ZAREKAR
Age: 64 Y
Sex: M
Date: 08-Jun-2024

Ref By: Dr. ANANDEEP AGRAWAL
Study: 2D ECHO
Examined By: Dr. KULDEEP TOTAWAR
Hospital ID: MAU116787

