

MER- MEDICAL EXAMINATION REPORT

Date of Examination	29/8/24		
NAME	CHANDRA DEB PRASAD		
AGE	67	Gender	M
HEIGHT(cm)	150	WEIGHT (kg)	68 Bms - 27.2
B.P.	110/80		
EKG	Normal		
X Ray	Normal		
Vision Checkup	—		
Present Ailments	None		
Details of Past ailments (If Any)	No		
Comments / Advice : She /He is Physically Fit	Medicines Fit		





  
 Dr. Smita Rastogi  
 MBBS, DCP  
 Reg. No. 37370  
 Signature with Stamp of Medical Examiner

You have been informed that, ophthalmology, dental consultation or facility is not available at our centre. If you are ready then your test can be started.

2D echo test facility is not available at our centre, instead we do TMT test.

A handwritten signature in blue ink, appearing to read "O. S. R. A. D.", is written on the right side of the page.

  
  
चन्द्र देव प्रसाद  
Chandra Deo Prasad  
जन्म तिथि/DOB: 01/01/1957  
पुरुष/ MALE

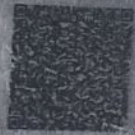

9979 9944 8754

मेरा आधार, मेरी पहचान



  
आधार  
[Redacted Name] Ministry of India

पता:  
S/O Bisheshwar Prasad, लालू गोप के सामने, लोदी बट्टा  
हारणहा टोला, पटना सिटी, पटना,  
बिहार - 800008

Address:  
S/O Bisheshwar Prasad, laloo gope ke  
samne, Jodi katra harnaha tola, Patna  
City, Patna,  
Bihar - 800008



9979 9944 8754



*Handwritten signature*

**CLINIC :**

1/4A, Vineet Khand, (Opp Jaipuria Management)  
Gomti Nagar, Lucknow - 226 010  
Ph.: 0522-4008184, 4308184 ☎ 8112323230  
Mob.: 7618884441, 9450389932, 8177063877

Date	: 29-Aug-2024		
Name	: <b>Mr. CHANDRA DEO PRASAD</b>	Age	: 67 Yrs.
Ref.By	: APOLLO HEALTH	Sex	: Male

Haemoglobin	14.2	gm%	14 - 17
-------------	------	-----	---------

Total Leucocyte Count	5400	Cells/cumm.	4000-11000
-----------------------	------	-------------	------------

Differential Leucocyte Count			
Polymorphs	60	%	45 - 70
Lymphocytes	31	%	20 - 45
Eosinophils	04	%	0 - 6
Monocytes	05	%	0 - 8
Basophils	00	%	0 - 1

Erythrocyte Sedimentation Rate (Wintrobe)			
ESR	08	mm in 1st Hr.	0 - 9
PCV	44.6	cc%	40 - 52
Corrected ESR	02	mm in 1st Hr.	0 - 9

Platelet Count	1.56	lakh/cumm.	1.5 - 4.0
----------------	------	------------	-----------

Red Cells Count	4.94	million/cmm	3.90 to 5.80
-----------------	------	-------------	--------------

Absolute values			
MCV	90.4	fL	77 - 97
MCH	28.7	pg	27 - 31
MCHC	31.8	gm /dl	31 - 34

**Dr. Sanjay Rastogi**  
Page 1 of 1 (BARC)

**Dr. Smriti Rastogi**  
M.B.B.S., DCP

Results, adhering to W.H.O. and International Federation of Clinical Chemists Quality Control Standards.

SAMPLE COLLECTION FACILITY AVAILABLE

Report needs clinicopathological correlation ♦ Not for Medico Legal Purpose

e-mail : mpdcgn@gmail.com ♦ For online reports - [www.modernpath.in](http://www.modernpath.in)

♦ Please ask for your computerized bill ♦ Pay only the printed collection charges



# MODERN PATHOLOGY & DIAGNOSTIC CENTRE

DIAGNOSTIC CENTRE

Dr. R. P. Rastogi  
M.B.B.S., M.D. (Path & Bact)



**CLINIC :**

1/4A, Vineet Khand, (Opp Jaipuria Management)  
Gomti Nagar, Lucknow - 226 010  
Ph.: 0522-4008184, 4308184 ☎ 8112323230  
Mob.: 7618884441, 9450389932, 8177063877

Date	: 29-Aug-2024			
Name	: <b>Mr. CHANDRA DEO PRASAD</b>		Age	: 67 Yrs.
Ref.By	: APOLLO HEALTH		Sex	: Male
Plasma Glucose - F GOD-POD Method	90	mg/dl	70 - 110	
Plasma Glucose - PP GOD POD Method	124	mg/dl	110 - 170	
Blood Group & Rh	"B" Positive			
<b>KFT</b>				
UREA	19.4	mg %	15 - 50	
CREATININE	0.86	mg %	0.5 - 1.5	
URIC ACID	5.8	mg %	2 - 7	
CALCIUM	9.1	mg %	8.8 - 10.0	
<b>LFT T&amp;D</b>				
Total Bilirubin	0.82	mg%	0.2 - 1.0	
Direct Bilirubin	0.29	mg%	0.0 to 0.40	
Indirect Bilirubin	0.53	mg%	0.10 to 0.90	
S.G.P.T	28	IU/L	5 - 40	
S.G.O.T	24	IU/L	5 - 50	
ALP	95	IU/L	40 to 129	
Serum Gamma G.T.	16	IU/L	11 - 50	
Urine Sugar (Fasting)	NIL			
Urine Sugar (PP)	NIL			

Page 1  
**Dr. Sanjay Rastogi**  
M.B.B.S., DCP, CRIAT (BARC)

**Dr. Smita Rastogi**  
Contd... M.B.B.S., DCP

Results, adhering to W.H.O. and International Federation of Clinical Chemists Quality Control Standards.

SAMPLE COLLECTION FACILITY AVAILABLE

Report needs clinicopathological correlation ♦ Not for Medico Legal Purpose

e-mail : [mpdcgn@gmail.com](mailto:mpdcgn@gmail.com) ♦ For online reports - [www.modernpath.in](http://www.modernpath.in)

♦ Please ask for your computerized bill ♦ Pay only the printed collection charges



# MODERN PATHOLOGY & DIAGNOSTIC CENTRE

DIAGNOSTIC CENTRE

Dr. R. P. Rastogi  
M.B.B.S., M.D. (Path & Bact)



**CLINIC :**

1/4A, Vineet Khand, (Opp Jaipuria Management)  
Gomti Nagar, Lucknow - 226 010  
Ph.: 0522-4008184, 4308184 ☎ 8112323230  
Mob.: 7618884441, 9450389932, 8177063877

Date	: 29-Aug-2024	Age	: 67 Yrs.
Name	: <b>Mr. CHANDRA DEO PRASAD</b>	Sex	: Male
Ref.By	: APOLLO HEALTH		

### LIPID PROFILE

Triglycerids	210	mg%	70 - 190
S. Cholestrol S.	215	mg%	130 - 230
S. HDL Cholestrol	40.2	mg%	35 - 75
S. LDL Cholestrol	132.8	mg%	75 - 150
VLDL	42	mg%	0 - 34
Chol / HDL factor	5.35		
LDL / HDL Factor	3.3		

### COMMENTS

\* Triglycerides (TG) are the main dietary lipids. Cholesterol constitutes a small part of the dietary lipids, it is mostly synthesised in the liver. Both TG and Chol. are transported through the plasma by lipoproteins (Chylomicrons, VLDL, LDL, IDL, HDL).

\* LDL is the major cholesterol particle in plasma and high levels are strongly implicated in the formation of atheroma. An increase in the LDL leads to hypercholesterolemia, and therefore a risk factor for IHD. LDL increases with age particularly in females. Oestrogen lower LDL and raise HDL. Raised chol. in females is mostly due to disturbed thyroid function.

\* Increase in VLDL leads to hyperglyceridaemia. Raised TGs are associated with increased risk of CHD. Very high TGs increase the risk of Pancreatitis. Cholesterol is often raised due to Diabetes, Renal disease, Diuretic or Betablocker therapy.

### TYPES OF HYPERLIPOPROTEINEMIAS

- |   |  |
|---|--|
| TYPE 1: Normal cholesterol<br>TG greatly raised                         | TYPE 3: Cholesterol increased<br>TG increased  |
| TYPE 2a: Cholesterol increased<br>LDL increased<br>TG normal            | TYPE 4: Cholesterol normal /increased<br>VLDL increased<br>TG increased                |
| TYPE 2b Chol. increased<br>VLDL raised<br>TG increased<br>LDL increased | TYPE 5: Cholesterol increased<br>LDL reduced<br>VLDL increased<br>TG greatly increased |

Dr. Sanjay Rastogi  
M.B.B.S., DCP, CRIAT (BARC)

Dr. Smita Rastogi  
Contd... M.B.B.S., DCP

Results, adhering to W.H.O. and International Federation of Clinical Chemists Quality Control Standards.

SAMPLE COLLECTION FACILITY AVAILABLE

Report needs clinicopathological correlation ♦ Not for Medico Legal Purpose

e-mail : mpdcgn@gmail.com ♦ For online reports - www.modernpath.in

♦ Please ask for your computerized bill ♦ Pay only the printed collection charges

**CLINIC :**  
1/4A, Vineet Khand, (Opp Jaipuria Management)  
Gomti Nagar, Lucknow - 226 010  
Ph: 0522-4008184, 4308184 • 8112323230  
Mob: 7618864441, 9450388932, 8177063877

Date	: 29-Aug-2024	Age	: 67 Yrs.
Name	: <b>Mr. CHANDRA DEO PRASAD</b>	Sex	: Male
Ref.By	: APOLLO HEALTH		

### THYROID TEST

Tri-iodothyronine (T3)	1.80	nmol/L	0.50 to 2.50
Thyroxine (T4)	6.14	mcg/dL	5.0 to 12.5
Thyroid Stimulating Hormone (TSH)	2.24	mIU/ml	0.3 to 6.0

### COMMENTS

- 1) Primary hyperthyroidism is accompanied by elevated Serum T3 and T4 values along with depressed TSH levels.
- 2) Primary Hypothyroidism is accompanied by depressed serum T3 and T4 values and elevated serum TSH levels.
- 3) Normal T4 levels accompanied by high T3 levels are seen in patients with T3 thyrotoxicosis.
- 4) Slightly elevated T3 levels may be found in pregnancy and estrogen therapy, while depressed levels may be encountered in severe illness, malnutrition, renal failure and during therapy with drugs like propranolol and propylthiouracil.
- 5) Elevated TSH levels may also be indicative of TSH secreting Pituitary Tumour.

Page 3  
**Dr. Sanjay Rastogi**  
M.B.B.S., DCP, CRIAT (BARC)

**Dr. Smriti Rastogi**  
Contd... M.B.B.S., DCP

Results, adhering to W.H.O. and International Federation of Clinical Chemists Quality Control Standards.

SAMPLE COLLECTION FACILITY AVAILABLE

Report needs clinicopathological correlation ♦ Not for Medico Legal Purpose

e-mail : mpdcgn@gmail.com ♦ For online reports - [www.modernpath.in](http://www.modernpath.in)

♦ Please ask for your computerized bill ♦ Pay only the printed collection charges

**CLINIC :**

1/4A, Vineet Khand, (Opp Jaipuria Management)  
Gomti Nagar, Lucknow - 226 010  
Ph.: 0522-4008184, 4308184 ☎ 8112323230  
Mob.: 7618884441, 9450389932, 8177063877

Date	: 29-Aug-2024		
Name	: <b>Mr. CHANDRA DEO PRASAD</b>	Age	: 67 Yrs.
Ref.By	: APOLLO HEALTH	Sex	: Male

### Glycosylated Haemoglobin

Glycosylated Haemoglobin	5.7	%	4.5 TO 6.0
=====			
INTERPRETATION AND COMMENTS			
=====			
NON DIABETIC :	4.5 to 6.0 %		
GOOD CONTROL:	6.0 to 7.0		
FAIR CONTROLLED	7.0 AND 8.0		
UNCONTROLLED	8.0 AND ABOVE		
<p>Glycosylated haemoglobin is the adducted glucose in the haemoglobin of the red blood cells, this adduction is stable for the life time of the RBC (i.e 120 days). There fore the measure of glycosylated haemoglobin reflects the average blood glucose concentration over the preseding several weeks. The sudden change in blood glucose level would not effect the glycosylated haemoglobin level ,which serves as a better marker of long term metabolic control and the efficacy of therapy.</p>			

Page 4  
**Dr. Sanjay Rastogi**  
M.B.B.S., DCP, CRIAT (BARC)

**Dr. Smita Rastogi**  
Contd... M.B.B.S., DCP

Results, adhering to W.H.O. and International Federation of Clinical Chemists Quality Control Standards.

SAMPLE COLLECTION FACILITY AVAILABLE

Report needs clinicopathological correlation ♦ Not for Medico Legal Purpose

e-mail : mpdcgn@gmail.com ♦ For online reports - [www.modernpath.in](http://www.modernpath.in)

♦ Please ask for your computerized bill ♦ Pay only the printed collection charges



**CLINIC :**  
1/4A, Vineet Khand, (Opp Jaipuria Management)  
Gomti Nagar, Lucknow - 226 010  
Ph.: 0522-4008184, 4308184 • 8112323230  
Mob.: 7618884441, 9450389932, 8177063877

Date	: 29-Aug-2024		
Name	: <b>Mr. CHANDRA DEO PRASAD</b>	Age	: 67 Yrs.
Ref.By	: APOLLO HEALTH	Sex	: Male

### PSA

**PSA** 1.55 ng/ml  
Electro CLIA

=====

Expected values and Comments

=====

NORMAL : 0.00 to 4.0

Less than 40 years 0.6 to 1.3  
41 to 50 Years 0.6 to 2.0  
51 to 60 Years 0.8 to 3.0  
61 to 70 Years 1.0 to 4.0  
Over 70 years 1.6 to 4.5

- \* PSA is a reliable Tumor Marker for already diagnosed Prostatic Carcinomas .Though present in many tissues including breast, salivary glands etc.,
- \* PSA production is the glandular epithelium of the prostate gland. PSA is,therefore,remarkably specific for the prostate.
- \* Baseline levels measured prior to therapeutic intervention and followed later by serial, periodical measurements will predict the outcome of the therapy. It also helps in early discovery of recurrences, relapses and metastases.
- \* In general, Tumour Marker levels are directly related to the tumour mass and the stage of the cancer.
- \* However, it i s the rate of change of the tumour marker level which is more important, rather than its absolute value. A 50 % change may be considered clinically significant.
- \* It must be emphasized that PSA may also be elevated in Benign Prostatic Hyperplasia and Inflammatory conditions of the surrounding Genito-Urinary Tract.
- \* PSA may be done along with Free PSA that provides additional information

**Dr. Sanjay Rastogi**  
M.B.B.S., DCP, CRIAT (BARC)

**Dr. Smita Rastogi**  
Contd... / M.B.B.S., DCP

Results, adhering to W.H.O. and International Federation of Clinical Chemists Quality Control Standards.

SAMPLE COLLECTION FACILITY AVAILABLE

Report needs clinicopathological correlation ♦ Not for Medico Legal Purpose

e-mail : mpdcgn@gmail.com ♦ For online reports - [www.modernpath.in](http://www.modernpath.in)

♦ Please ask for your computerized bill ♦ Pay only the printed collection charges



# MODERN PATHOLOGY & DIAGNOSTIC CENTRE

**DIAGNOSTIC CENTRE**

Dr. R. P. Rastogi  
M.B.B.S., M.D. (Path & Bact)



**CLINIC :**

1/4A, Vineet Khand, (Opp Jaipuria Management)  
Gomti Nagar, Lucknow - 226 010  
Ph.: 0522-4008184, 4308184 • 8112323230  
Mob.: 7618884441, 9450389932, 8177063877

Date	: 29-Aug-2024		
Name	: Mr. CHANDRA DEO PRASAD	Age	: 67 Yrs.
Ref.By	: APOLLO HEALTH	Sex	: Male

### Urine Examination

<b>PHYSICAL</b>		
Colour	Straw	
Turbidity	Nil	
Deposit	Nil	
Reaction	Acidic	
*Specific Gravity	1.015	
<b>CHEMICAL</b>		
Protein	Nil	
Sugar	Nil	
*Bile Salts	Nil	
*Bile Pigments	Nil	
Phosphate	Nil	
<b>MICROSCOPIC</b>		
Pus Cells	Nil	/hpf
Epithelial Cells	Occasional	/hpf
Red Blood Cells	Nil	/hpf
Casts	Nil	
Crystals	Nil	
Others	Nil	

**Dr. Sanjay Rastogi**  
Rastogi, S. D. C. (BARC)

**Dr. Smita Rastogi**  
M.B.B.S., DCP

Results, adhering to W.H.O. and International Federation of Clinical Chemists Quality Control Standards.

SAMPLE COLLECTION FACILITY AVAILABLE

Report needs clinicopathological correlation ♦ Not for Medico Legal Purpose

e-mail : mpdcgn@gmail.com ♦ For online reports - [www.modernpath.in](http://www.modernpath.in)

♦ Please ask for your computerized bill ♦ Pay only the printed collection charges



# MODERN PATHOLOGY & DIAGNOSTIC CENTRE

DIAGNOSTIC CENTRE

Dr. R. P. Rastogi  
M.B.B.S., M.D. (Path & Bact)



**CLINIC :**

1/4A, Vineet Khand, (Opp Jaipuria Management)  
Gomti Nagar, Lucknow - 226 010  
Ph.: 0522-4008184, 4308184 ☎ 8112323230  
Mob.: 7618884441, 9450389932, 8177063877

Date : 29-Aug-2024

Name : **Mr. CHANDRA DEO PRASAD**

Age : 67 Yrs.

Ref.By : APOLLO HEALTH

Sex : Male

### General Blood Picture

**RBCs** RBCs are Normocytic & Normochromic.  
No Normoblasts are seen.

**WBCs** TLC is within normal range.  
DLC shows normal counts.  
No immature cells of WBC seen.

**PLATELETS** Platelets are adequate in number and morphology.

**OTHERS** No haemoparasites are seen.

**IMPRESSION** Normal GBP

*Dr. Sanjay Rastogi*

Page 1 of 1 (End of Report) (BARC)

*Dr. Smita Rastogi*

M.B.B.S., DCP

Results, adhering to W.H.O. and International Federation of Clinical Chemists Quality Control Standards.

SAMPLE COLLECTION FACILITY AVAILABLE

Report needs clinicopathological correlation ♦ Not for Medico Legal Purpose

e-mail : mpdcgn@gmail.com ♦ For online reports - [www.modernpath.in](http://www.modernpath.in)

♦ Please ask for your computerized bill ♦ Pay only the printed collection charges



# MODERN PATHOLOGY & DIAGNOSTIC CENTRE

DIAGNOSTIC CENTRE

Dr. R. P. Rastogi  
M.B.B.S., M.D. (Path & Bact)



**CLINIC :**

1/4A, Vineet Khand, (Opp Jaipuria Management)  
Gomti Nagar, Lucknow - 226 010  
Ph.: 0522-4008184, 4308184 ☎ 8112323230  
Mob.: 7618884441, 9450389932, 8177063877

**Patient name: Mr Chandra Deo Prasad**  
**Ref By. : Apollo Health**

**Age/ Sex 67/M**  
**29/08/2024**

## E.C.G. REPORT

1. Rhythm	:	Sinus, Regular
2. Atrial Rate	:	76/mt
3. Ventricular Rate	:	76/mt
4. P – Wave	:	Normal
5. P R Interval	:	Normal
6. Q R S	:	
Axis	:	Normal
R/S Ratio	:	Normal
Configuration	:	Normal
7. Q T c Interval	:	Normal
8. S-T Segment	:	Normal
9. T-Wave	:	Normal

## FINAL IMPRESSION

**E.C.G. is within normal limits.**

Signature of Doctor

**DR. SMITA MOHAN**  
MD  
Reg. No. 44559

**Dr. Sanjay Rastogi**  
M.B.B.S., DCP, CRIAT (BARC)

**Dr. Smita Rastogi**  
M.B.B.S., DCP

Results, adhering to W.H.O. and International Federation of Clinical Chemists Quality Control Standards.

SAMPLE COLLECTION FACILITY AVAILABLE

Report needs clinicopathological correlation ♦ Not for Medico Legal Purpose

e-mail : mpdcgn@gmail.com ♦ For online reports - [www.modernpath.in](http://www.modernpath.in)

♦ Please ask for your computerized bill ♦ Pay only the printed collection charges

Name Chandn Deo Prasad

Age 45 Yrs M/F

10mm/mV

25mm/s

0.1-35 Hz BLC

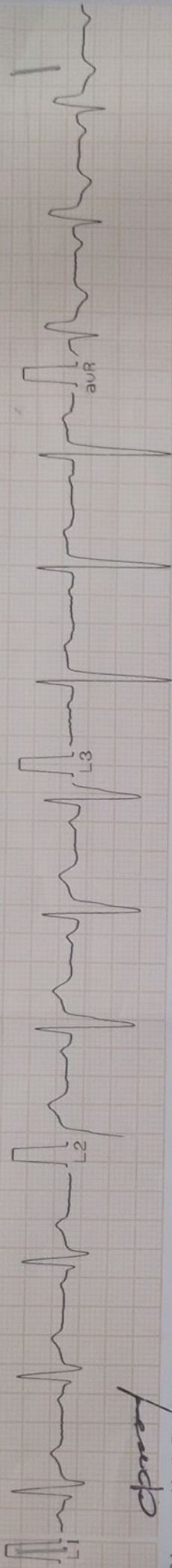

*Handwritten signature*

ClaritvMed\_EC650-1CH

Dr:

ECG CARDIOPRINT

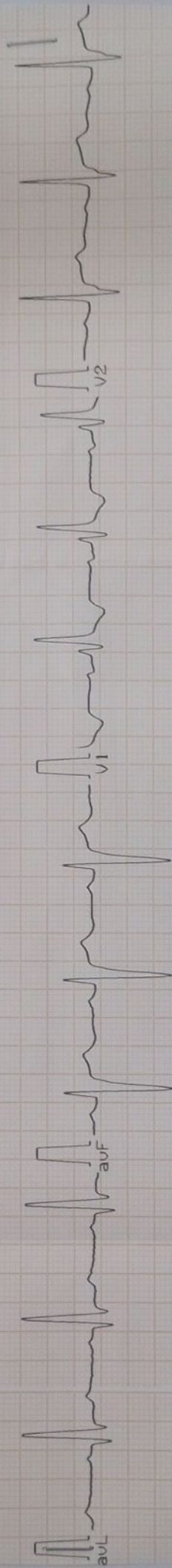

ECG CARDIOPRINT

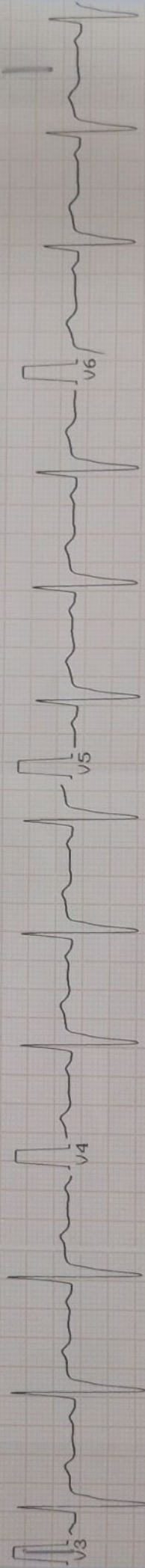

Dr. AMIT MOHAN  
Reg. No. 44559 MD



# MODERN PATHOLOGY & DIAGNOSTIC CENTRE

Dr. R. P. Rastogi  
M.B.B.S., M.D. (Path & Bact)



**CLINIC :**

1/4A, Vineet Khand, (Opp Jaipuria Management)  
Gomti Nagar, Lucknow - 226 010  
Ph.: 0522-4008184, 4308184 ☎ 8112323230  
Mob.: 7618884441, 9450389932, 8177063877



TEST REQUEST ID :012408290011	SAMPLE DATE	:29/Aug/2024 08:21AM
NAME : <b>Mr. CHANDRA DEO PRASAD</b>	SAMPLE REC. DATE	:29/Aug/2024 08:21AM
AGE/SEX :67 YRS/MALE	REPORTED DATE	:29/Aug/2024 12:49PM
REFERRED BY : Apollo Health and Lifestyle Limited,	BARCODE NO	:01290011

### XRAY CHEST PA

- Trachea is central in position.
- Bilateral lung fields are normally aerated.
- Both hilar shadows are normal.
- Both C.P. angles are clear.
- Cardiac shadow is within normal limits.
- Bony cage appears normal.

Please correlate clinically.

\*\*\* End Of Report \*\*\*



**Sanjay Rastogi**  
M.B.B.S., DCP, CRIAT (BARC)

*Surbhi*  
**Dr. Surbhi**  
MBBS, MD (Radiodiagnosis)

**Dr. Smita Rastogi**  
M.B.B.S., DCP

Results, adhering to W.H.O. and International Federation of Clinical Chemists Quality Control Standards.

SAMPLE COLLECTION FACILITY AVAILABLE

Report needs clinicopathological correlation ♦ Not for Medico Legal Purpose

e-mail : mpdcgn@gmail.com ♦ For online reports - [www.modernpath.in](http://www.modernpath.in)

Print DateTime: 29/08/2024 2:27 PM ♦ Please ask for your computerized bill ♦ Pay only the printed collection charges

# MODERN PATHOLOGY AND DIAGNOSTIC CENTER

Gomti Nagar Lucknow

Report



CHANDRA DEO PRASAD / 67 Yrs / M / 158 Cms / 68 Kg

Date: 29 - 08 - 2024 Refd By : APOLLO HEALTH Examined By:

Stage	Time	Duration	Speed(Kmph)	Elevation	METS	Rate	% THR	BP	RPP	PVC	Comments
Supine	00:09	0:09	00.0	00.0	01.0	063	41 %	118/80	074	00	
Standing	00:13	0:04	00.0	00.0	01.0	063	41 %	118/80	074	00	
HV	00:17	0:04	00.0	00.0	01.0	063	41 %	118/80	074	00	
ExStart	00:21	0:04	02.7	10.0	01.1	067	44 %	118/80	079	00	
BRUCE Stage 1	03:21	3:00	02.7	10.0	04.7	093	61 %	126/84	117	00	
BRUCE Stage 2	06:21	3:00	04.0	12.0	07.1	108	71 %	140/90	151	00	
PeakEx	08:33	2:12	05.5	14.0	09.4	127	83 %	144/92	182	00	
Recovery	09:33	1:00	00.0	00.0	01.2	102	67 %	142/88	144	00	
Recovery	10:33	2:00	00.0	00.0	01.0	088	58 %	136/84	119	00	
Recovery	11:33	3:00	00.0	00.0	01.0	084	55 %	130/82	109	00	
Recovery	11:52	3:19	00.0	00.0	01.0	079	52 %	128/82	101	00	

## FINDINGS :

**Exercise Time** : 08:12  
**Max HR Attained** : 127 bpm 83% of Target 153  
**Max BP Attained** : 144/92 (mm/Hg)  
**Max WorkLoad Attained** : 9.4 Good response to induced stress  
**Test End Reasons** : Test Complete, Fatigue

## REPORT :

**CONCLUSIONS:**

1. STRESS TEST IS NEGATIVE FOR EXERCISE INDUCED ISCHAEMIC HEART DISEASE.

  
 DR. ANIL KUMAR SINGH  
 Reg. No. A-4559

**MODERN PATHOLOGY AND DIAGNOSTIC CENTER**

CHANDRA DEO PRASAD / 67 Yrs / M / 158 Cms / 68 Kg / HR : 63

**BRUCE:Supine(0:09)**



Date: 29 - 08 - 2024 METS: 1.0/ 63 bpm 41% of THR BP: 118/80 mmHg Combined Medians/BLC On/ Notch On/ HF 0.05 Hz/LF 35 Hz ExTime: 00:00 0.0 Kmph, 0.0%  
 4X 80 mS Post J 25 mm/Sec. 0.5 Cm/mV

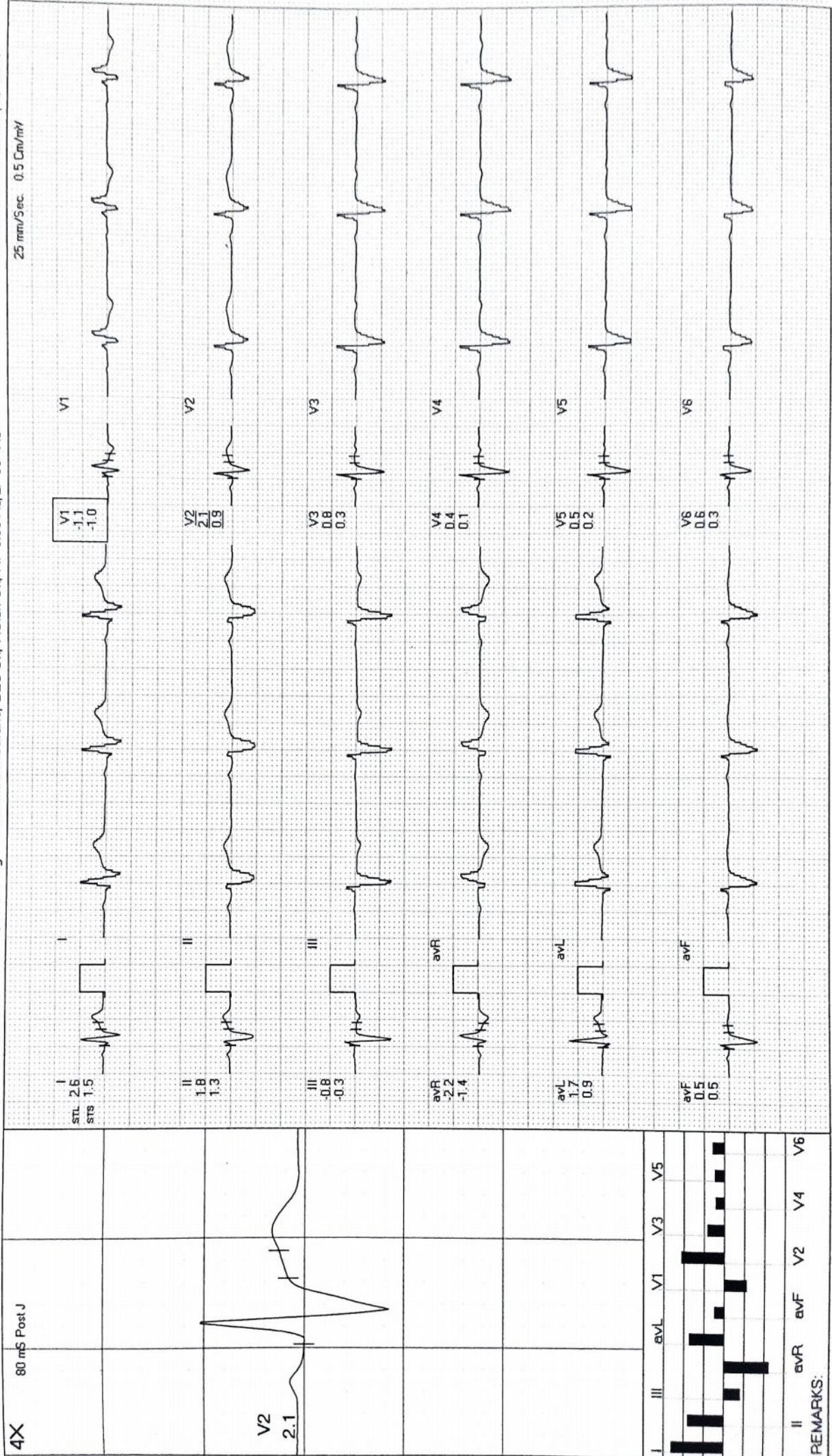

REMARKS:  
 II avR avF V2 V4 V6



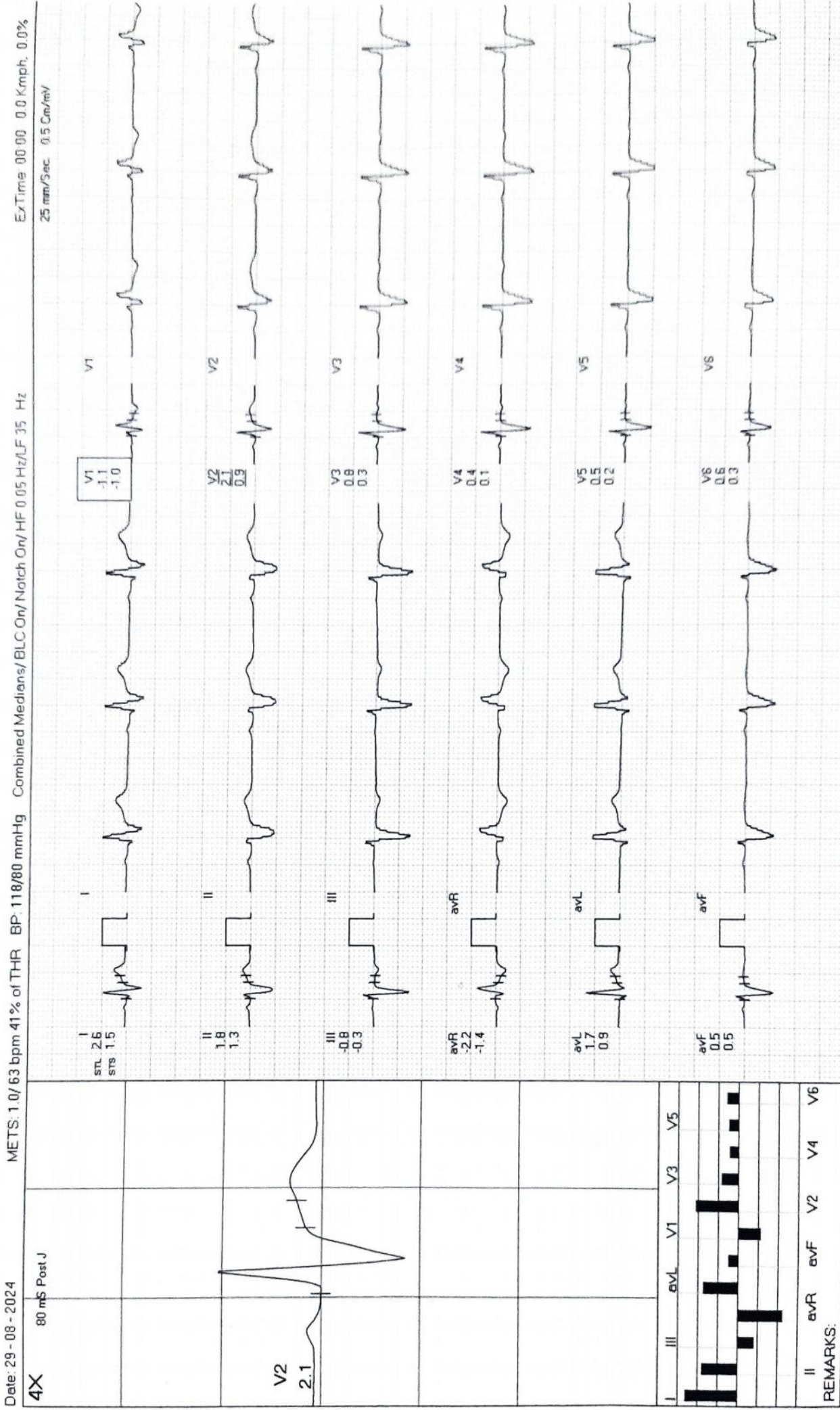

**MODERN PATHOLOGY AND DIAGNOSTIC CENTER**

CHANDRA DEO PRASAD / 67 Yrs / M / 158 Cms / 68 Kg / HR : 63

BRUCE:HV(0:04)



Date: 29-08-2024 METS: 1.0/63 bpm 41% of THR BP: 118/80 mmHg Combined Medians/ BLC On/ HF 0.05 Hz/LF 35 Hz ExTime: 00:00 0.0 Kmph. 0.0%  
 4X 80 mS Post J 25 mm/Sec. 0.5 Cm/mV

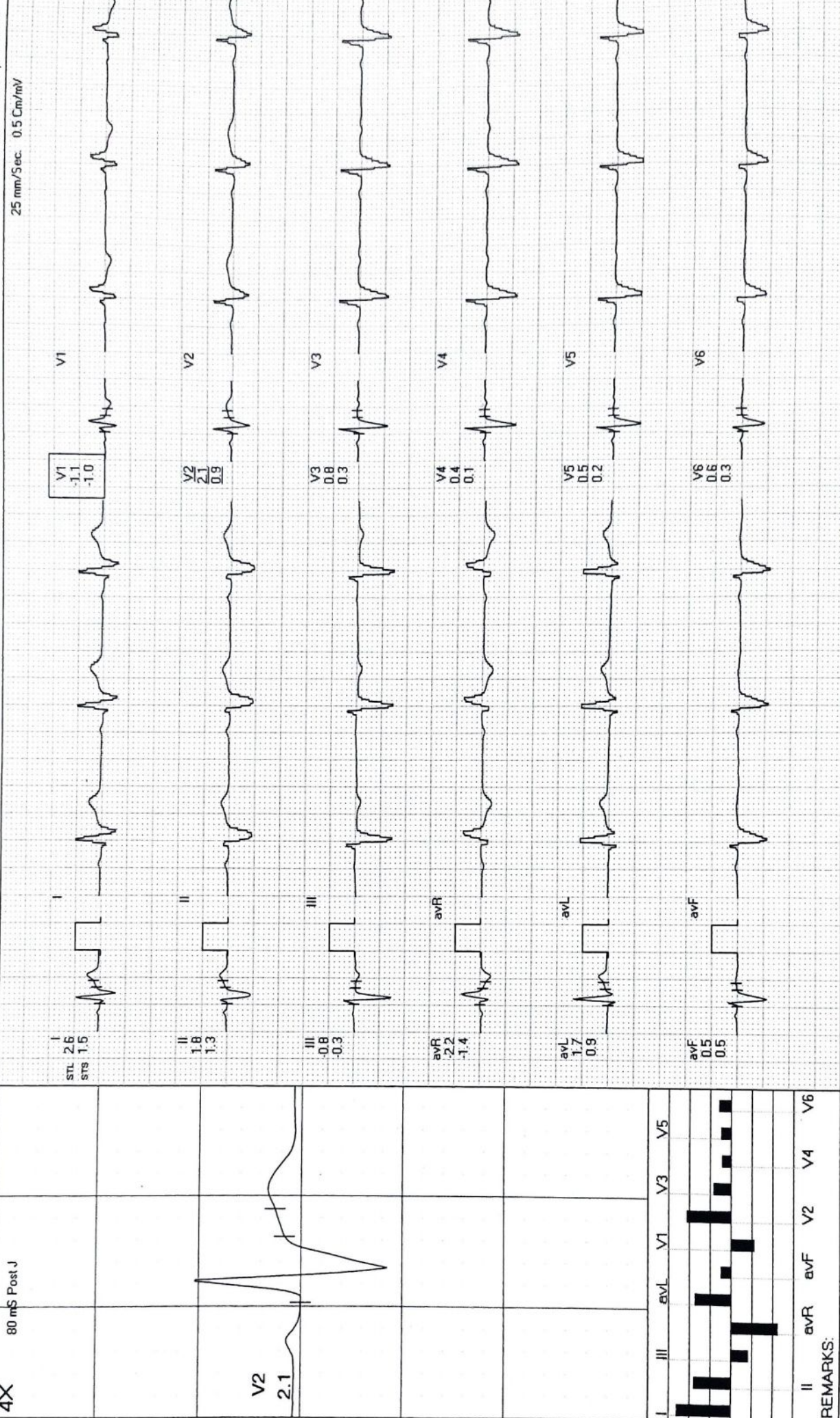

REMARKS:

# MODERN PATHOLOGY AND DIAGNOSTIC CENTER

CHANDRA DEO PRASAD / 67 Yrs / M / 158 Cms / 68 Kg / HR : 67

ExStart



Date: 29 - 08 - 2024

METS: 1.1 / 67 bpm 44% of THR BP: 118/80 mmHg Combined Medians/BLC On/ Notch On/ HF 0.05 Hz/LF 35 Hz

ExTime 00:00 2.7 Kmph, 10.0%

25 mm/5sec. 0.5 Cm/mV

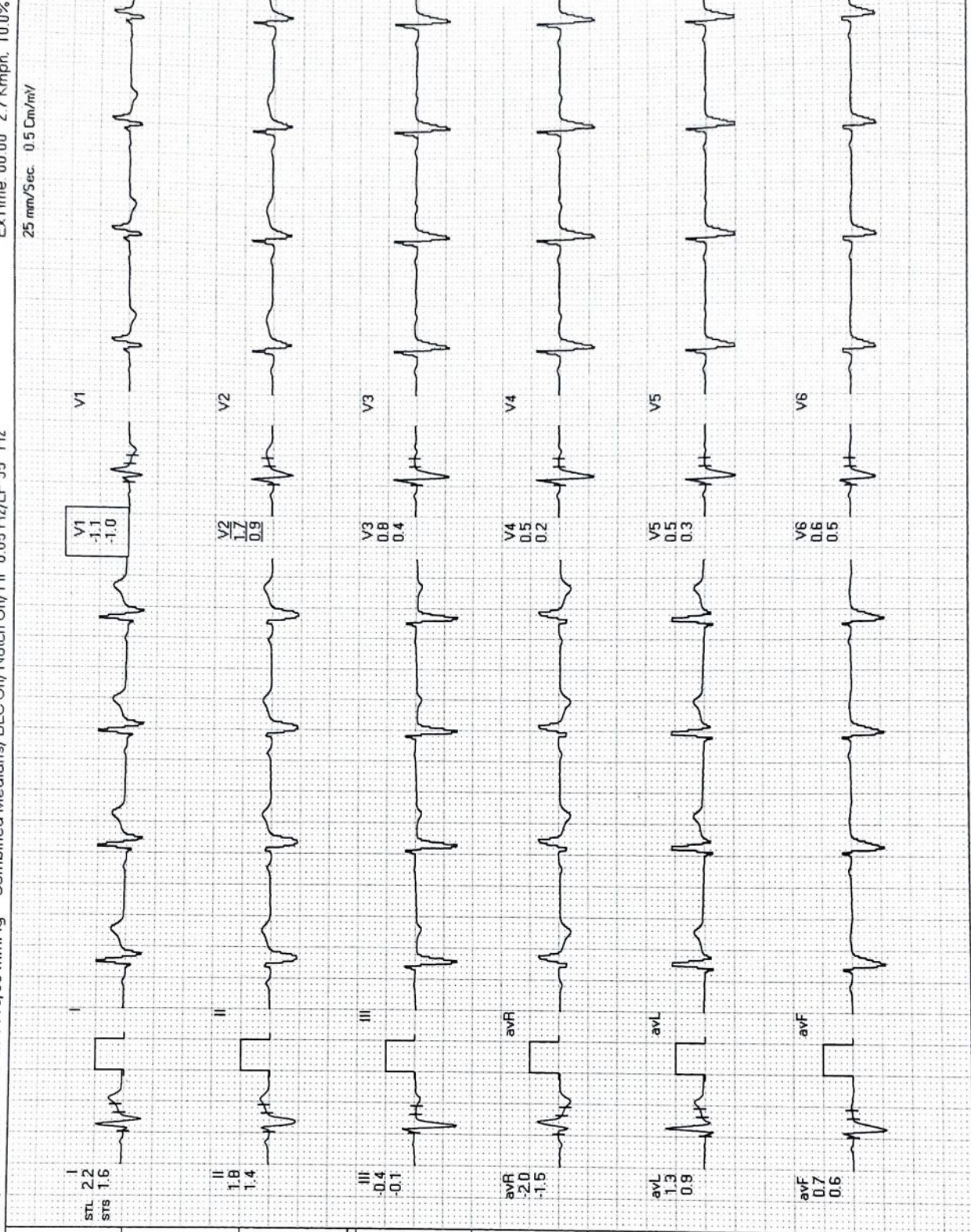

4X	80 mS Post J				
		V2 1.7			
I	III	avL	V1	V3	V5
II	avR	avF	V2	V4	V6
REMARKS:					

**MODERN PATHOLOGY AND DIAGNOSTIC CENTER**

CHANDRA DEO PRASAD / 67 Yrs / M / 158 Cms / 68 Kg / HR : 93

**BRUCE: Stage 1(3:00)**



Date: 29-08-2024

METS: 4.7/93 bpm 61% of THR BP: 126/84 mmHg Combined Medians/BLC On/ Natch On/HF 0.05 Hz/LF 35 Hz

ExTime: 03:00 2.7 Kmph, 10.0%

25 mm/Sec. 0.5 Cm/mV

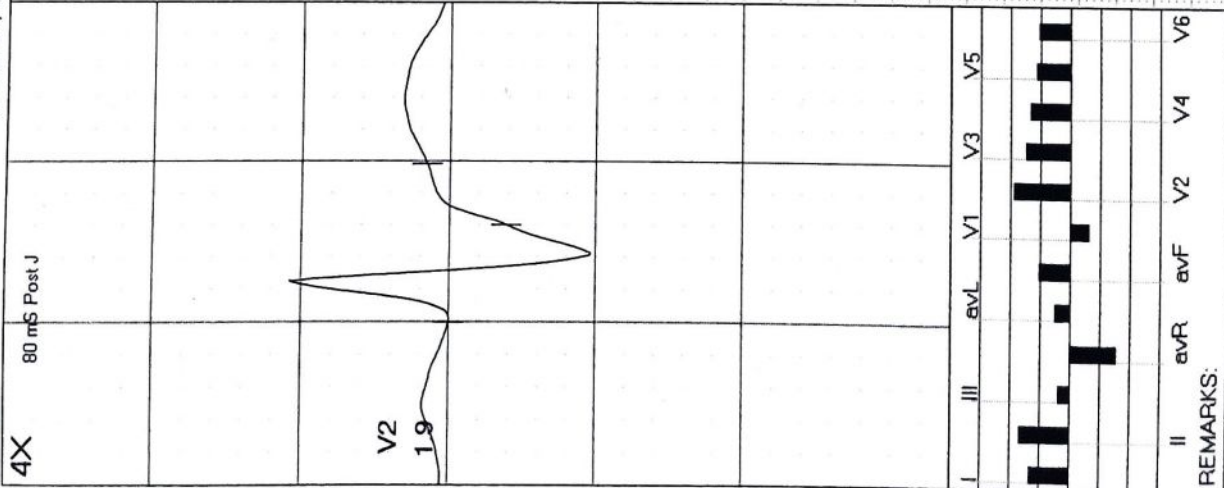

REMARKS:

**MODERN PATHOLOGY AND DIAGNOSTIC CENTER**

CHANDRA DEO PRASAD / 67 Yrs / M / 158 Cms / 68 Kg / HR : 108

**BRUCE: Stage 2(3:00)**



Date: 29-08-2024

METS: 7.1/108 bpm 71% of THR BP: 140/90 mmHg Combined Medians/BLC On/ Notch On/ HF 0.05 Hz/LF 35 Hz

ExTime 06:00 4.0 Kmph, 12.0%

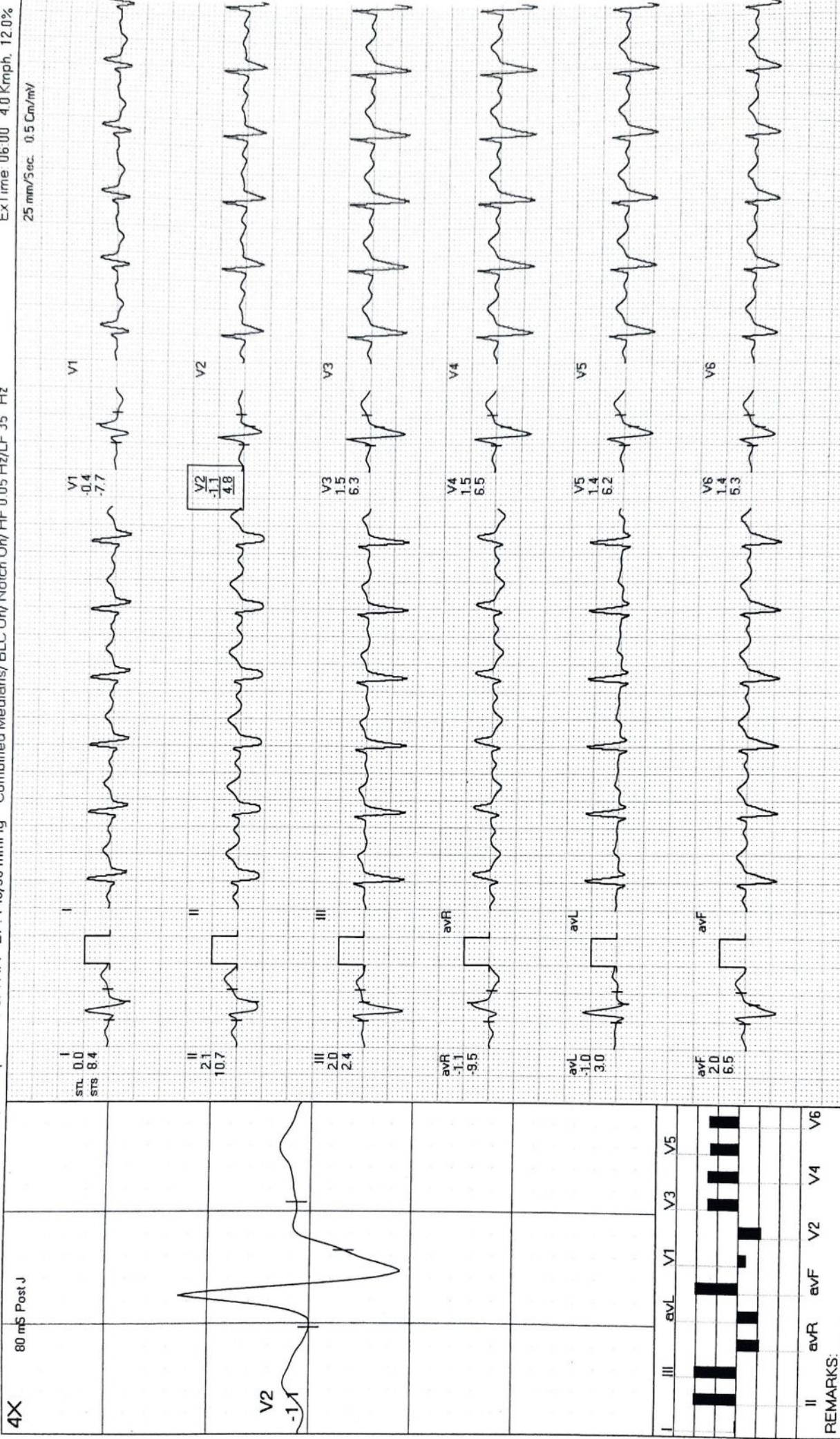

**MODERN PATHOLOGY AND DIAGNOSTIC CENTER**

CHANDRA DEO PRASAD / 67 Yrs / M / 158 Cms / 68 Kg / HR : 127



**PeakEx**

Date: 29 - 08 - 2024

METS: 9.4/127 bpm 83% of THR BP: 144/92 mmHg Combined Medians/BLC On/ Notch On/ HF 0.05 Hz/LF 35 Hz

ExTime: 08:12 5.5 Kmph. 14.0%

25 mm/Sec. 0.5 Cm/mV

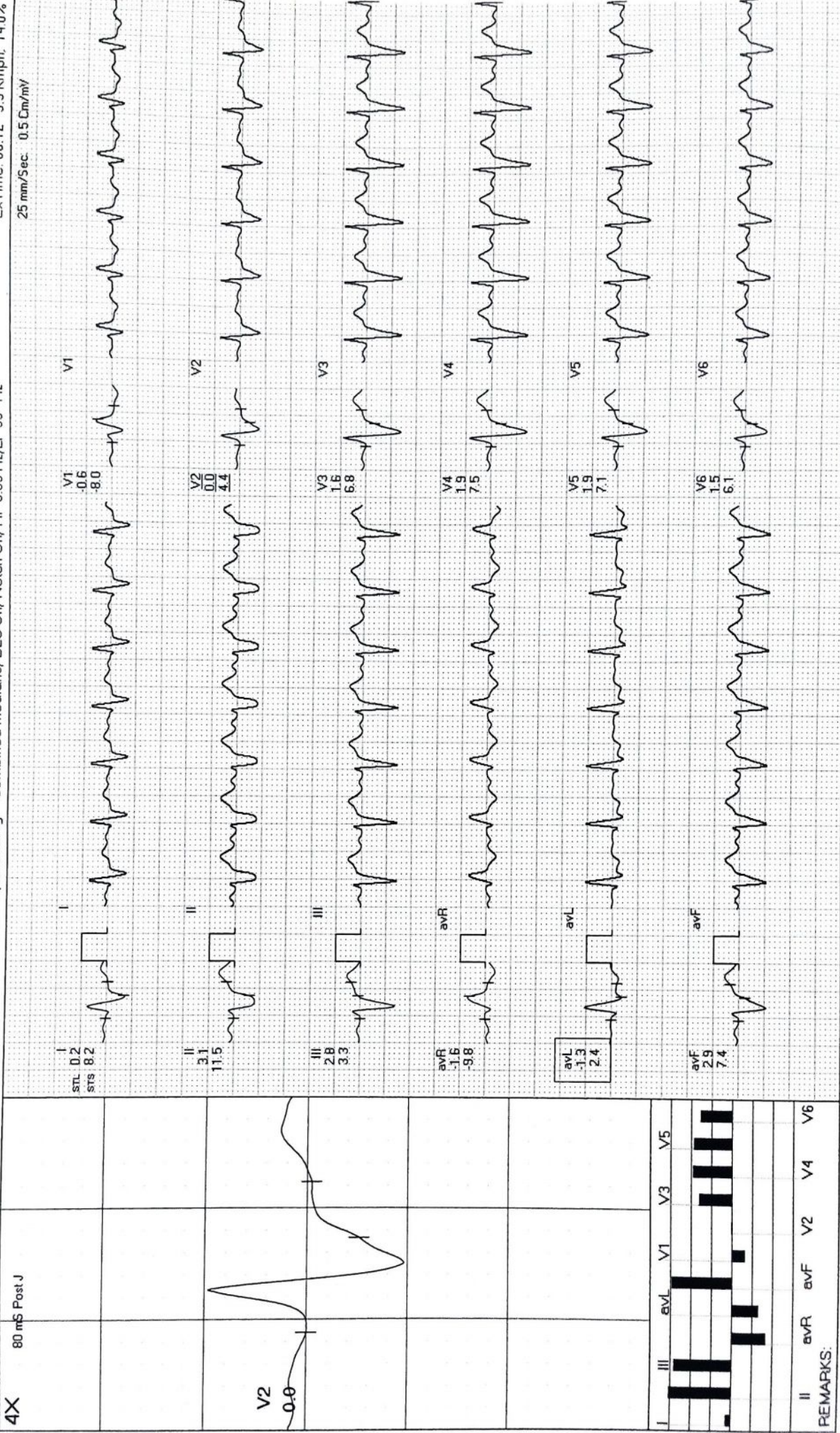

REMARKS:



Date: 29-08-2024

METS: 1.2/102 bpm 67% of THR BP: 142/88 mmHg Combined Medians/BLC On/ Notch On/ HF 0.05 Hz/LF 35 Hz

ExTime: 08:12 0.0 Km/h, 0.0%  
25 mm/Sec. 0.5 Cm/mV

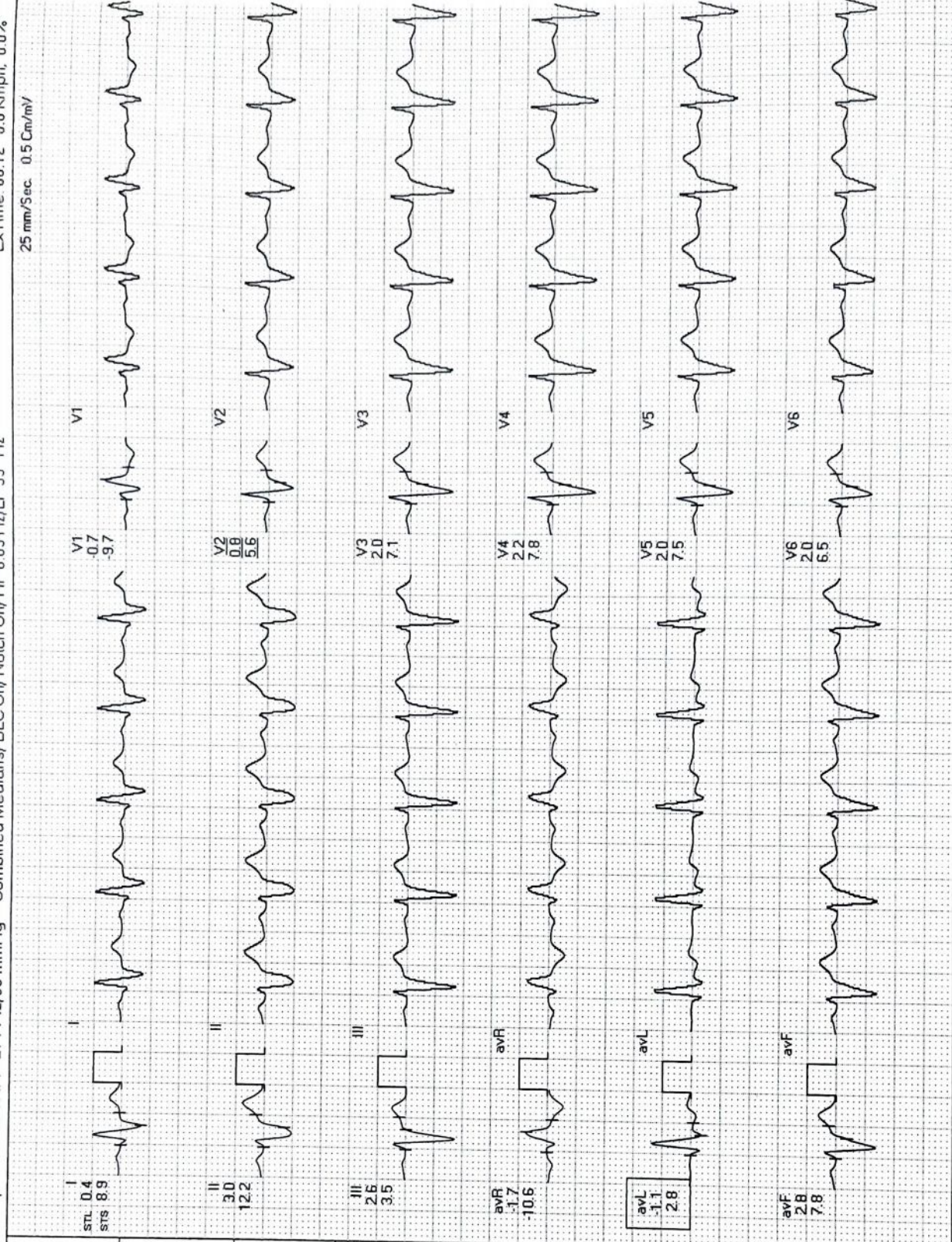
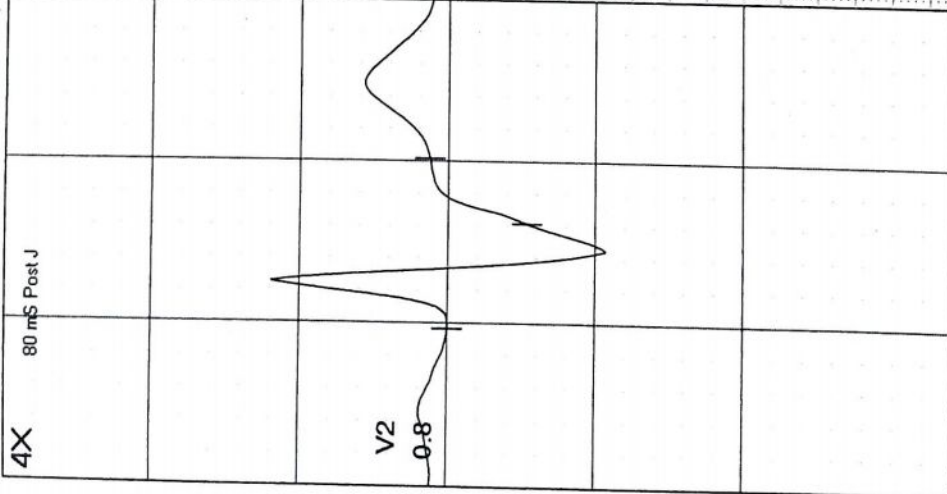

I	II	III	aVR	aVL	aVF	V1	V2	V3	V4	V5	V6
REMARKS:											



Recovery(2:00)

MODERN PATHOLOGY AND DIAGNOSTIC CENTER

CHANDRA DEO PRASAD / 67 Yrs / M / 158 Cms / 68 Kg / HR : 88

Date: 29 - 08 - 2024

METS: 1.0/ 88 bpm 58% of THR BP: 136/84 mmHg Combined Medians/ BLC On/ Natch On/ HF 0.05 Hz/LF 35 Hz

ExTime 08.12 0.0 Kmph. 0.0%

4X 80 mS Post J

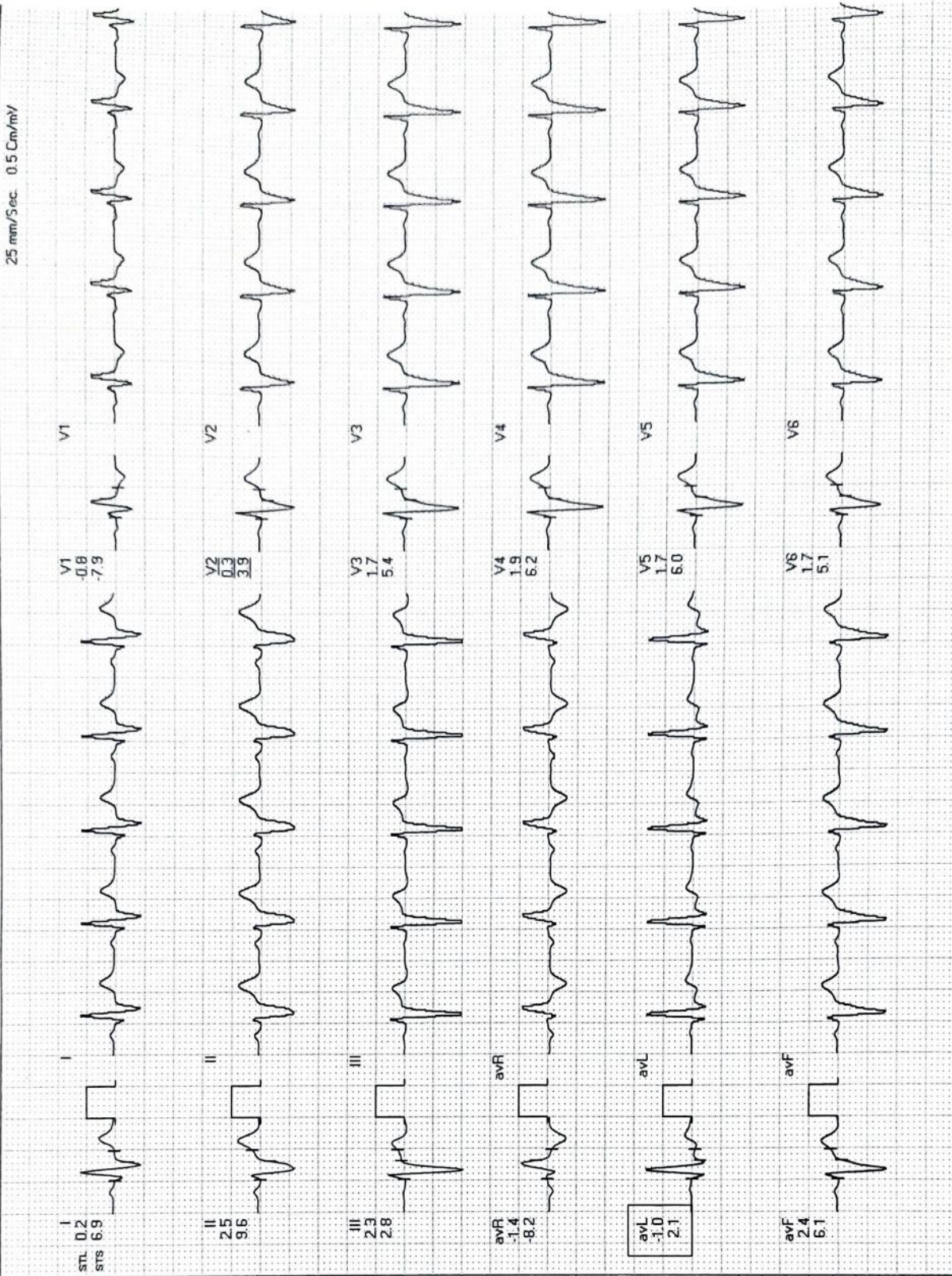
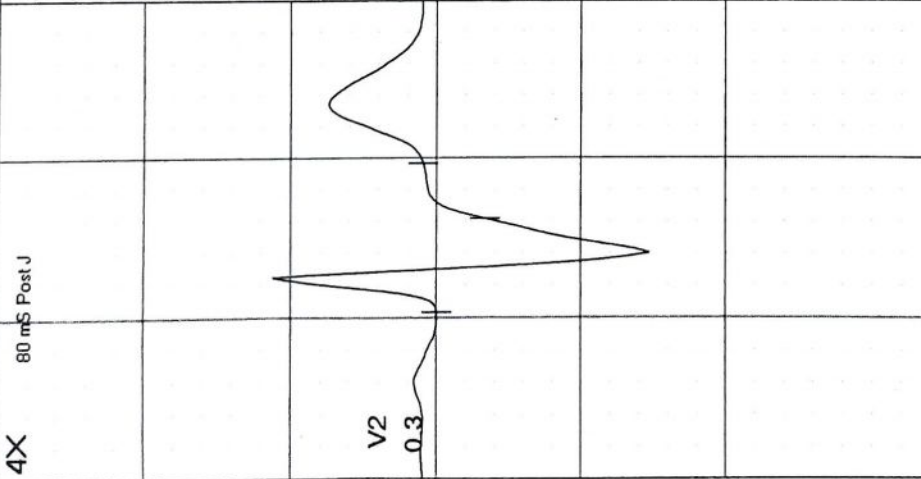

I	II	III	aVR	aVL	aVF	V1	V2	V3	V4	V5	V6
REMARKS:											



**MODERN PATHOLOGY AND DIAGNOSTIC CENTER**

CHANDRA DEO PRASAD / 67 Yrs / M / 158 Cms / 68 Kg / HR : 84

Recovery(3:00)



Date: 29-08-2024 METS: 1.0/84 bpm 55% of THR BP: 130/82 mmHg Combined Medians/BLC Or/ HF 0.05 Hz/LF 35 Hz ExTime: 08:12 0.0 Km/ph. 0.0%  
 80 mS Post J 25 mm/Sec. 0.5 Cm/mV

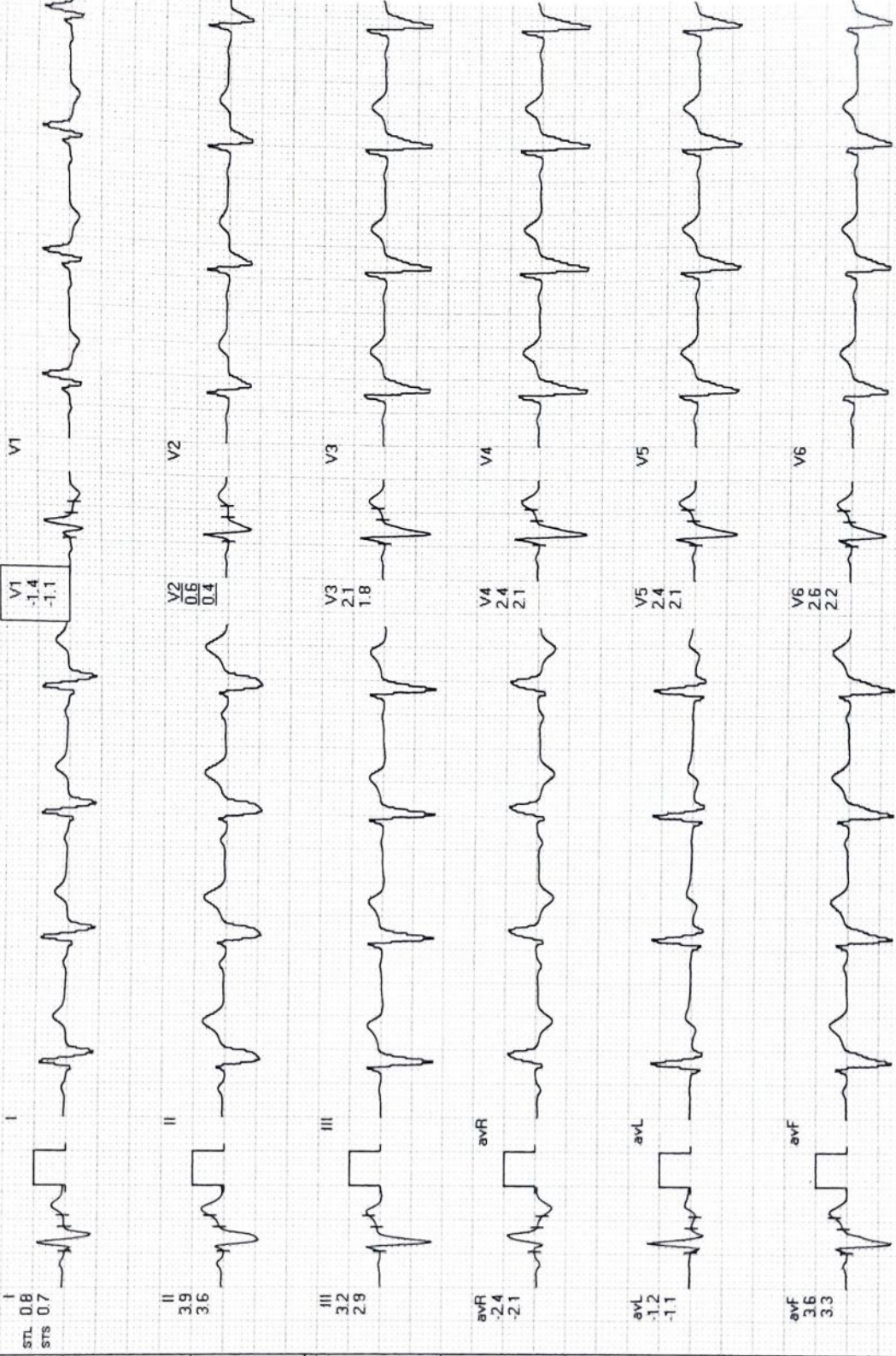
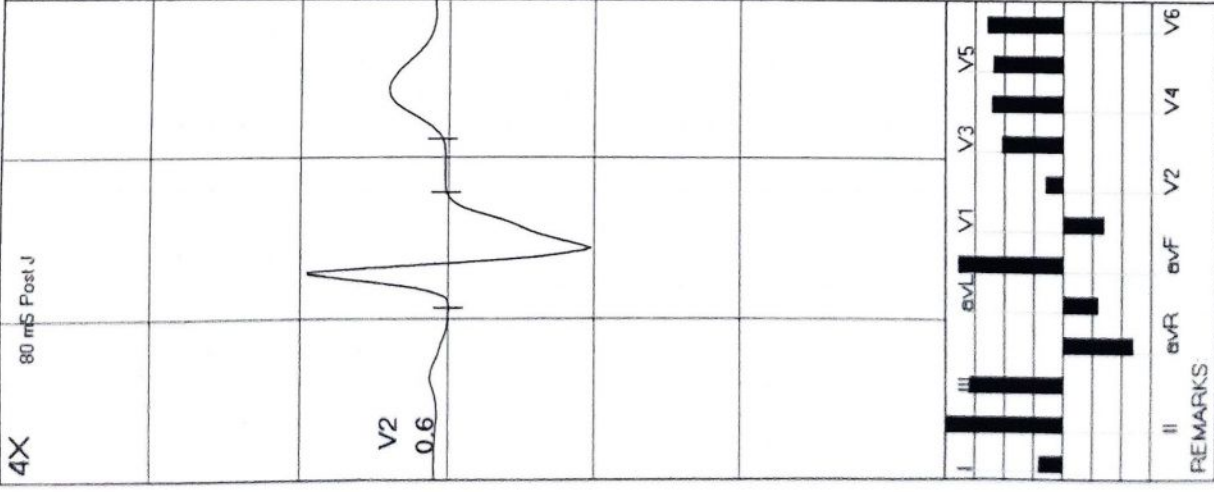

REMARKS

**MODERN PATHOLOGY AND DIAGNOSTIC CENTER**

CHANDRA DEO PRASAD / 67 Yrs / M / 158 Cms / 68 Kg / HR : 79

Recovery(3:19)



Date: 29-08-2024

METS: 1.0/79 bpm 52% of THR BP: 128/82 mmHg Combined Medians/BLC On/ Notch On/ HF 0.05 Hz/LF 35 Hz

ExTime: 08:12 0.0 Kmph. 0.0%  
25 mm/Sec. 0.5 Cm/mV

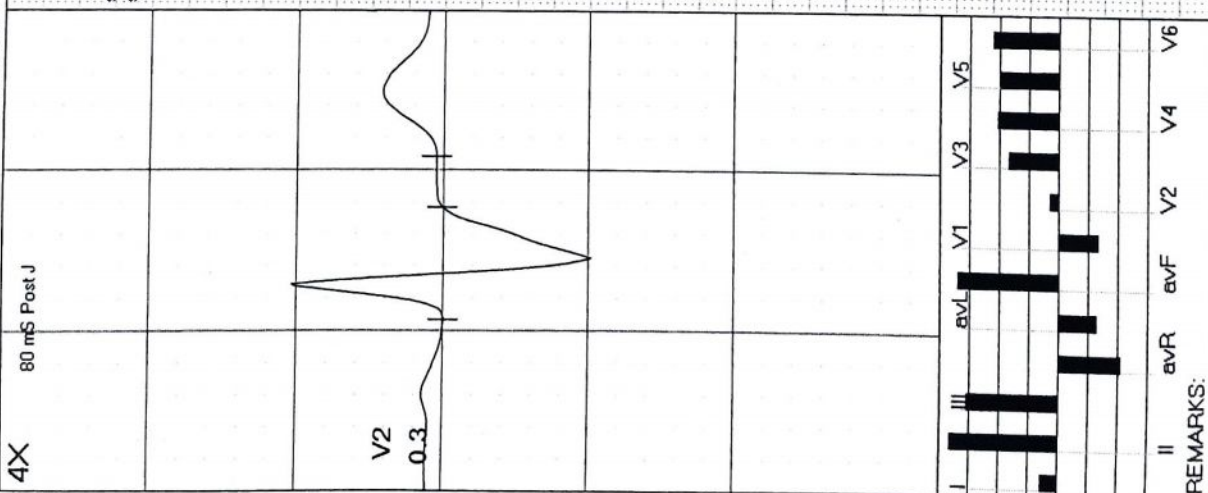
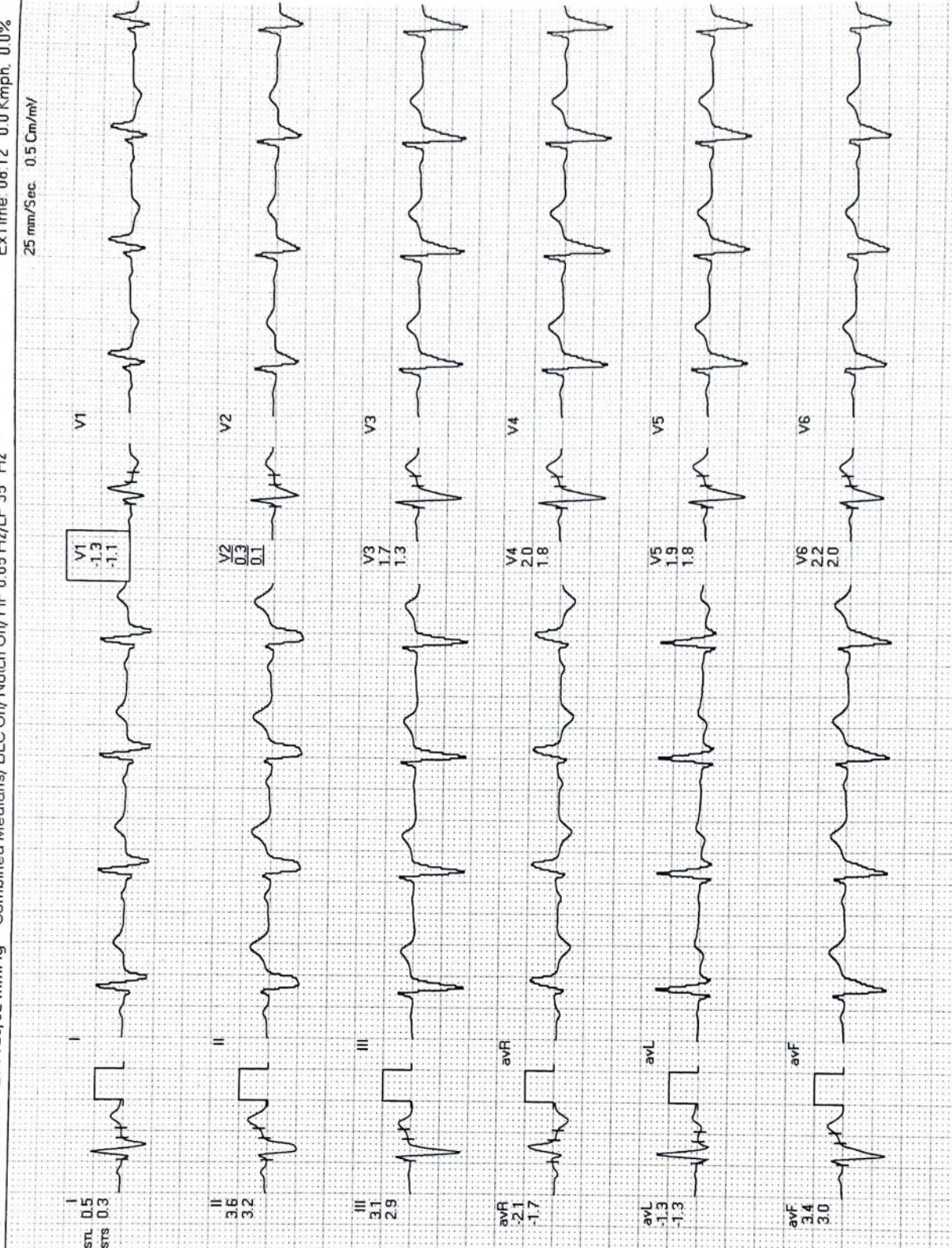



# MODERN PATHOLOGY & DIAGNOSTIC CENTRE

Dr. R. P. Rastogi  
M.B.B.S., M.D. (Path & Bact)

**CLINIC :**

1/4A, Vineet Khand, (Opp Jaipuria Management)  
Gomti Nagar, Lucknow - 226 010  
Ph.: 0522-4008184, 4308184 • 8112323, 330  
Mob.: 7618884441, 9450389932, 8177068871



TEST REQUEST ID :012408290011	SAMPLE DATE	:29/Aug/2024 08:21AM
NAME :Mr. CHANDRA DEO PRASAD	SAMPLE REC. DATE	:29/Aug/2024 08:21AM
AGE/SEX :67 YRS/MALE	REPORTED DATE	:29/Aug/2024 10:23AM
REFERRED BY : Apollo Health and Lifestyle Limited,	BARCODE NO	:01290011

### USG WHOLE ABDOMEN-MALE

**Liver:** is normal in size (144 mm). **Parenchymal echogenicity is increased.** No focal echovariant lesion is seen. Intrahepatic biliary radicles are not dilated.

**Gall Bladder:** is well distended. Lumen is anechoic. Wall is of normal thickness.

**CBD:** is normal in diameter. Portal vein is normal in diameter.

**Pancreas:** is normal in size, shape and echotexture. No focal echovariant lesion is seen. Pancreatic duct is not dilated.

**Spleen:** is normal in size ( 100 mm), shape and echotexture. No focal echovariant lesion is seen. Splenic vein is normal.

**Right Kidney:** is normal in size 101x44 mm, shape, position and excursion. Parenchymal echogenicity and echotexture is normal with maintained corticomedullary differentiation. No mass, cyst, or calculi is seen. Pelvicalyceal systems are not dilated. Ureter is not dilated.

**Left Kidney:** is normal in size 96x42 mm, shape, position and excursion. Parenchymal echogenicity and echotexture is normal with maintained corticomedullary differentiation. No mass, cyst, or calculi is seen. Pelvicalyceal systems are not dilated. Ureter is not dilated.



*Surbhi*

**Dr.Surbhi**  
MBBS,MD (Radiodiagnosis)

**Dr. Sanjay Rastogi**  
M.B.B.S., DCP, CRIAT (BARC)

**Dr. Smita Rastogi**  
M.B.B.S., DCP

Results, adhering to W.H.O. and International Federation of Clinical Chemists Quality Control Standards.

SAMPLE COLLECTION FACILITY AVAILABLE

Report needs clinicopathological correlation. Not for Medico Legal Purpose

Print Date/Time: 29/08/2024 10:23 AM

Checked By: SURBHI

e-mail : mpdcgn@gmail.com For online reports - [www.modernpath.in](http://www.modernpath.in)

Page 1 of 2

◆ Please ask for your computerized bill ◆ Pay only the printed collection charges



# MODERN PATHOLOGY & DIAGNOSTIC CENTRE

Dr. R. P. Rastogi  
M.B.B.S., M.D. (Path & Bact)



**CLINIC :**

1/4A, Vineet Khand, (Opp Jaipuria Management)  
Gomti Nagar, Lucknow - 226 010  
Ph.: 0522-4008184, 4308184 • 8112323230  
Mob.: 7618884441, 9450389932, 8177069817



TEST REQUEST ID :012408290011	SAMPLE DATE	:29/Aug/2024 08:21AM
NAME :Mr. CHANDRA DEO PRASAD	SAMPLE REC. DATE	:29/Aug/2024 08:21AM
AGE/SEX :67 YRS/MALE	REPORTED DATE	:29/Aug/2024 10:23AM
REFERRED BY : Apollo Health and Lifestyle Limited,	BARCODE NO	:01290011

**Urinary bladder:** is well distended. Lumen is anechoic. Wall is of normal thickness. No mass or calculus is seen.

**Pre Void: 199 cc. Post Void: 90 cc (Significant).**

**Prostate:** is enlarged in size ( 39x44x49 mms, wt = 44.9 gms), normal shape and echotexture. No focal echovariant lesion is seen. Prostatic capsule appears to be intact. Median lobe is not projecting in UB lumen. Both seminal vesicles appear normal.

Both iliac fossae are clear. No obvious bowel pathology is noted.  
There is no free fluid in peritoneal cavity.

**OPINION:**

- FATTY LIVER GRADE -I
- PROSTATOMEGALY GRADE -II.

\*\*\* End Of Report \*\*\*



**Dr. Sanjay Rastogi**  
M.B.B.S., DCP, CRIAT (BARC)

*Surbhi*  
**Dr. Surbhi**  
MBBS, MD (Radiodiagnosis)

**Dr. Smita Rastogi**  
M.B.B.S., DCP

Results, adhering to W.H.O. and International Federation of Clinical Chemists Quality Control Standards.

SAMPLE COLLECTION FACILITY AVAILABLE

Report needs clinicopathological correlation ♦ Not for Medico Legal Purpose

e-mail : mpdcgn@gmail.com ♦ For online reports - [www.modernpath.in](http://www.modernpath.in)

♦ Please ask for your computerized bill ♦ Pay only the printed collection charges

# MODERN PATHOLOGY & DIAGNOSTIC CEN.

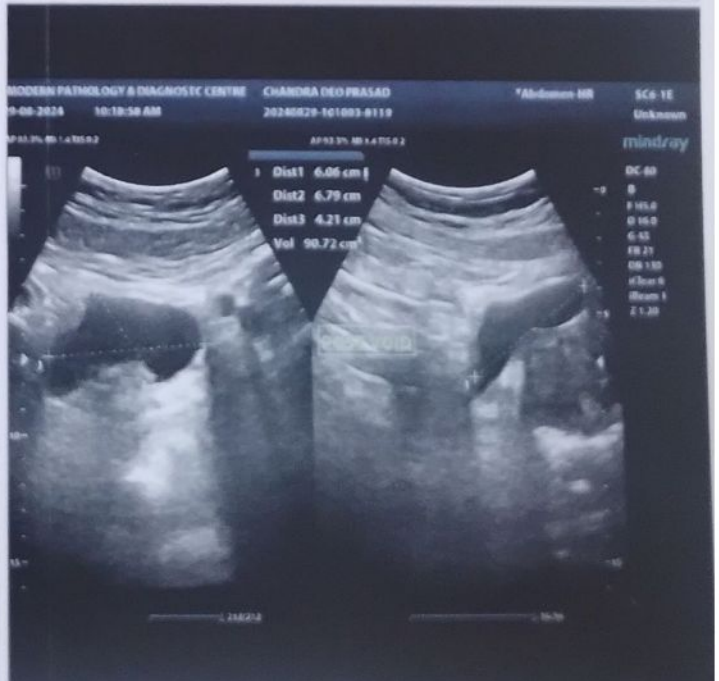
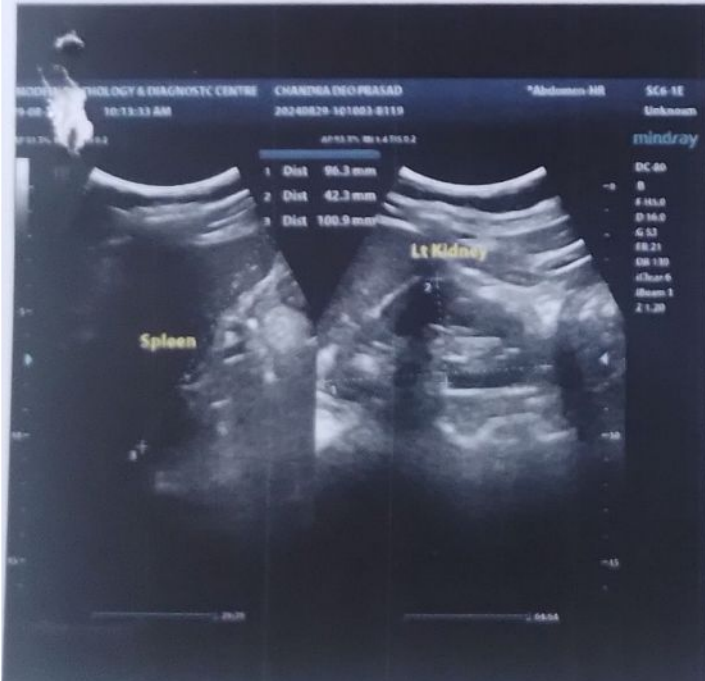
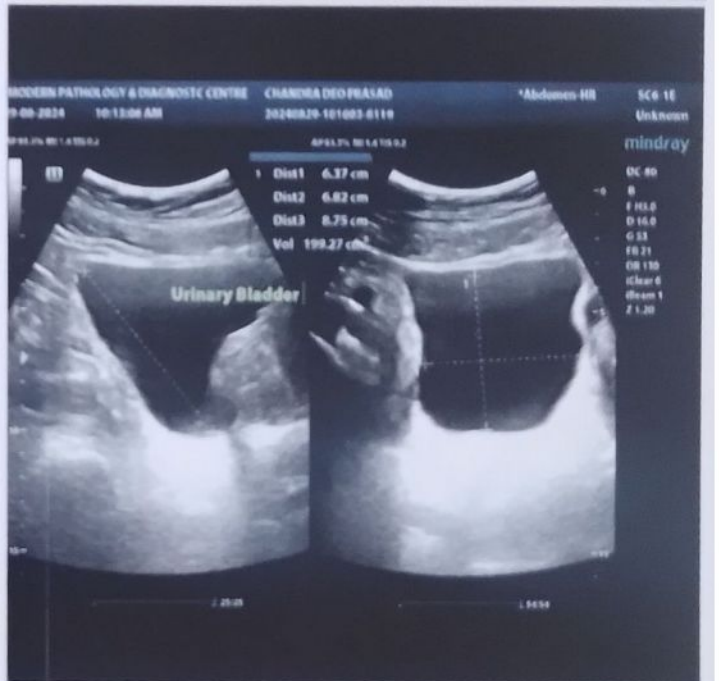

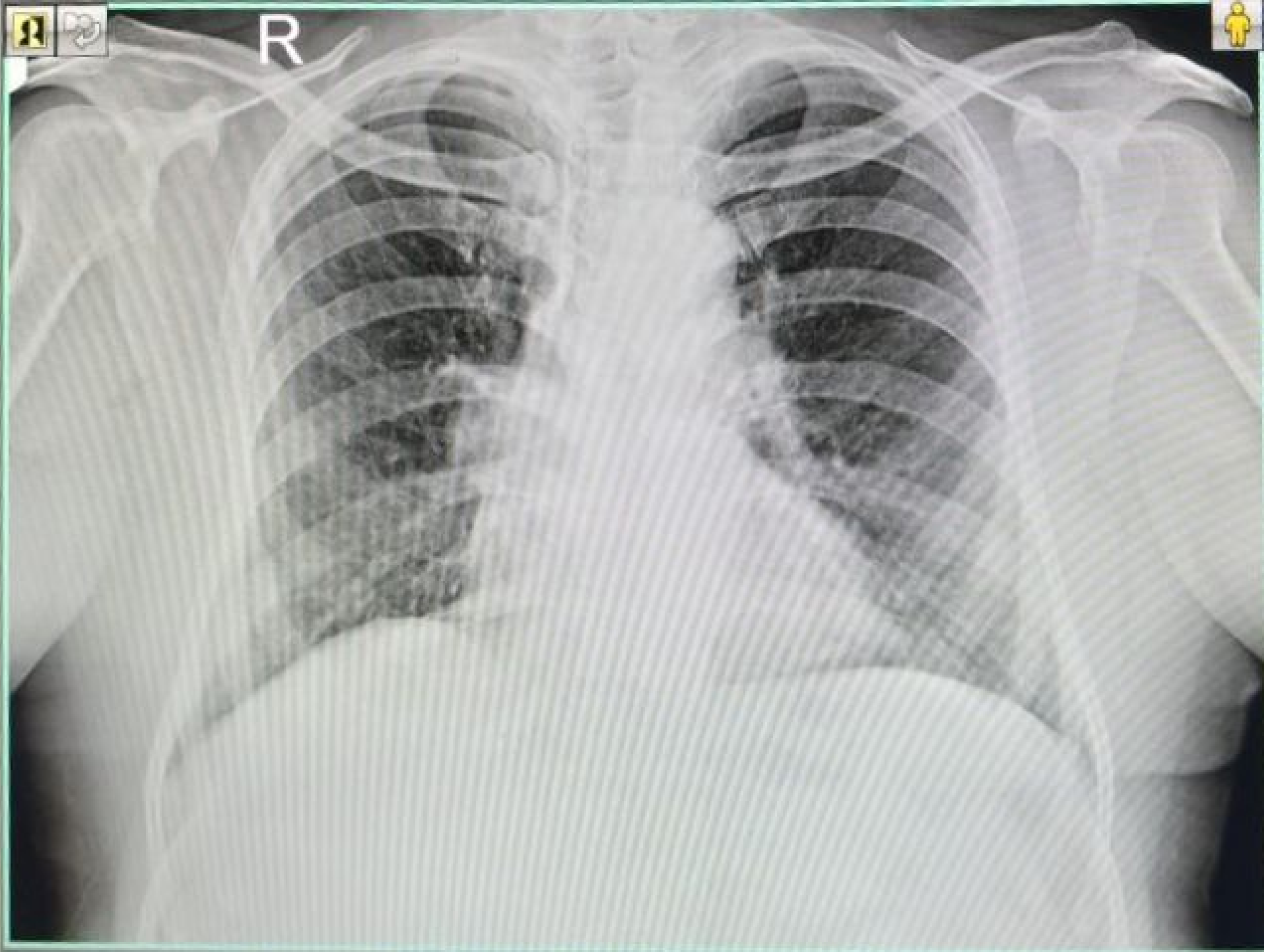

24082905682 MR CHANDRA DEO PRASAD 67YRS M SELF CHEST PA  
08/29/2024 MODERN PATHOLOGY & DIAGNOSTIC CENTRE GOMTI NAGAR LUCKNOW