



H-2022-0977  
June 16, 2022 - June 15, 2026

**DEPARTMENT OF HAEMATOLOGY**

<b>Patient Name</b> : Mrs. SINDHU ANNASAHEB ZAREKAR	<b>Age / Gender</b> : 60 Y(s)/Female
<b>Bill No/ UMR No</b> : MAB173945/MAU116789	<b>Referred By</b> : Dr. ANANDEEP AGARWAL MBBS
<b>Received Dt</b> : 08-Jun-24 02:08 pm	<b>Report Date</b> : 08-Jun-24 03:38 pm

**FINAL REPORT**

<u>Parameters</u>	<u>Specimen</u>	<u>Result</u>	<u>Biological Reference Intervals</u>	<u>Method</u>
<b>COMPLETE BLOOD COUNT</b>				
<b>HAEMOGLOBIN</b>	Blood	12.9	11.7 - 16.0 g/dL	Automated Cell Counter cyanmethemoglobin
RED BLOOD CELLS		4.94	3.9 - 5.0 milli/cumm	Automated Cell Counter Electrical Impedance
PCV (PACKED CELL VOLUME)		36.5	39 - 50 % 35 - 47 %	Automated Cell Counter Calculated
MCV (MEAN CORPUSCULAR VOLUME)		74	82 - 95 fl	Automated Cell Counter Calculated
MCH (Mean Corpuscular Hemoglobin)		26.2	27 - 31 pg	Automated cell counter calculated
MCHC (Mean Corpuscular Hemoglobin Concentration)		35.4	32 - 36 g/dL	Automated cell counter calculated
RDW(Red cell Distribution Width)		16.3	11.5 - 14.0 %	Automated Cell Counter Calculated
<b>WHITE BLOOD CELLS (WBC)</b>		5200	4000 - 11000 Cells/cumm.	Automated Cell Counter Electrical Impedance
NEUTROPHILS		57	50 - 75 %	Microscopy
LYMPHOCYTES		35	20 - 40 %	Microscopy
MONOCYTES		06	0 - 10 %	Microscopy
EOSINOPHILS		02	0 - 6 %	Microscopy
BASOPHILS		00	0 - 1 %	Microscopy
<b>PLATELET COUNT</b>		227000	150000 - 450000 /cumm.	Automated Cell Counter Electrical Impedance

\*\*\* End Of Report \*\*\*



H-2022-0977  
June 16, 2022 - June 15, 2026

**DEPARTMENT OF BIOCHEMISTRY**

<b>Patient Name</b> : Mrs. SINDHU ANNASAHEB ZAREKAR	<b>Age / Gender</b> : 60 Y(s)/Female
<b>Bill No/ UMR No</b> : MAB173945/MAU116789	<b>Referred By</b> : Dr. ANANDEEP AGARWAL MBBS
<b>Received Dt</b> : 08-Jun-24 02:08 pm	<b>Report Date</b> : 08-Jun-24 03:38 pm

**FINAL REPORT**

<u>Parameters</u>	<u>Specimen</u>	<u>Result</u>	<u>Biological Reference Intervals</u>	<u>Method</u>
SGPT (ALT)		18.7	0.0 - 50.0 U/L	Uv kinetic with P5P
SERUM ALBUMIN		4.41	3.5 - 5.2 g/dL	Bromocresol purple
POST PRANDIAL PLASMA / SERUM GLUCOSE (PLBS)		91	80 - 140 mg/dL	Hexokinase
SGOT (AST)		19.2	9 - 48 U/L	Uv kinetic with P5P
<b>LIPID PROFILE</b>				
TOTAL CHOLESTEROL		246.3	High : > 240 mg/dL 0 - 200 mg/dL Desirable : < 200 mg/dL Border line : 200 - 240 mg/dL	Cholesterol esterase
SERUM TRYGLYCERIDES		188.4	High : > 400 mg/dL Desirable : < 200 mg/dL Border line : 200 - 240 mg/dL	Lipoprotein Lipase
HDL CHOLESTEROL		42.7	0 - 200 mg/dL Desirable : >= 40 mg/dL	Direct measure-PEG
LDL CHOLESTEROL		166	40 - 60 mg/dL Border line : 100 - 130 mg/dL High : > 130 mg/dL Desirable : < 100 mg/dL	CALCULATED
VLDL		37.68	0 - 40 mg/dL	Calculated
LDL/HDL RATIO		3.89	2.5 - 3.5	
CHOL/HDL RATIO		5.77	3.5 - 5	
FASTING PLASMA /SERUM GLUCOSE (FBS)		86	70 - 110 mg/dL	Hexokinase
<b>SERUM CREATININE</b>				
CREATININE; SERUM		0.74	0.5 - 1.3 mg/dL	Kinetic jaffe reaction
<b>SERUM BILIRUBIN TOTAL</b>				
TOTAL BILIRUBIN		0.33	0.1 - 1.2 mg/dl	Diazotization
DIRECT BILIRUBIN		0.14	0.0 - 0.4 mg/dL	Diazotization
INDIRECT BILIRUBIN		0.19		Calculated
BLOOD UREA		27.9	15.0 - 45.0 mg/dL	Urease kinetic
SERUM URIC ACID		7.0	2.6 - 6.0 mg/dL	uricase
TOTAL SERUM PROTEINS		7.39	6.4 - 8.2 g/dL	Biuret reaction
SERUM ALBUMIN		4.41	3.5 - 5.2 g/dL	Bromocresol purple
GLOBULINS		2.98	1.8 - 3.6 g/dl	Calculated
A/G RATIO		1.48	0.8 - 2.0	Calculated



H:2022-0977  
June 16, 2022 - June 15, 2026

**DEPARTMENT OF BIOCHEMISTRY**

<b>Patient Name</b> : Mrs. SINDHU ANNASAHEB ZAREKAR	<b>Age /Gender</b> : 60 Y(s)/Female
<b>Bill No/ UMR No</b> : MAB173945/MAU116789	<b>Referred By</b> : Dr. ANANDEEP AGARWAL MBBS
<b>Received Dt</b> : 08-Jun-24 02:08 pm	<b>Report Date</b> : 08-Jun-24 03:38 pm

<u>Parameters</u>	<u>Specimen</u>	<u>Result</u>	<u>Biological Reference In</u>	<u>Method</u>
<b>T3 T4 TSH</b>				
<b>TRI-IODO THYRONINE (T3)</b>		1.42	0.8 - 2.0 ng/mL	Chemiluminescent Microparticle Immunoassay
<b>THYROXINE (T4)</b>		9.39	5.1 - 14.2 ug/dL	Chemiluminescent Microparticle Immunoassay
<b>THYROID STIMULATING HORMONE (TSH)</b>		1.14	0.50 - 4.5 $\mu$ IU/mL	Chemiluminescent Microparticle Immunoassay
<b>GLYCOSYLATED HAEMOGLOBIN (HbA1c)</b>		6.4	NORMAL : 4.0 - 6.0 % increased risk of diabetes : 6.0 - 6.4 % indicate diabetes : > 6.5 %	Enzymatic

\*\*\* End Of Report \*\*\*

Lab Incharge

  
Dr. URMILA AJAY ROTTE, MBBS.DPB  
CONSULTANT PATHOLOGIST



H-2022-0977  
June 16, 2022 - June 15, 2026

<b>Patient Name</b> : Mrs. SINDHU ANNASHEB ZAREKAR	<b>Age /Gender</b> :60 Y(s)/Female
<b>Bill No/ UMR No</b> : MAB173945/MAU116789	<b>Referred By</b> :Dr. ANANDEEP AGARWAL MBBS ,
<b>Received Dt</b> : 08-Jun-24 02:08 pm	<b>Report Date</b> :08-Jun-24 03:38 pm
	<b>Service No</b> :MAB173945

**FINAL REPORT**

**CUE (COMPLETE URINE EXAMINATION)**

<u>Parameters</u>	<u>Specimen</u>	<u>Result</u>	<u>Biological Reference Intervals</u>	<u>Method</u>
<b><u>PHYSICAL EXAMINATION</u></b>				
<b>QUANTITY</b>	URINE	20		
<b>COLOUR</b>		Pale yellow	Yellow	
<b>APPEARANCE</b>		Clear	Clear	
<b><u>CHEMICAL EXAMINATION</u></b>				
<b>PROTEIN</b>		Absent	Absent	
<b>SUGAR</b>		Absent	Absent	
<b><u>MICROSCOPICAL EXAMINATION</u></b>				
<b>PUS CELLS</b>		2-3	0-2/HPF	
<b>EPITHELIAL CELLS</b>		3-4	0-4/HPF	
<b>RBC</b>		Absent	0-1/HPF	
<b>CASTS</b>		Absent	Absent	
<b>CRYSTALS</b>		Absent	Absent	
<b>BACTERIA</b>		Absent	Absent	

\*\*\* End Of Report \*\*\*

Lab Incharge

  
Dr. URMILA AJAY ROTTE, MBBS.DPB  
CONSULTANT PATHOLOGIST

For Appointment Please Contact - 040 - 6833 4455

📍 Near Chistiya Police Chowk, N-6, Cidco,  
Chhatrapati Sambhajnagar - 431003.

🌐 [www.medicoverhospitals.in](http://www.medicoverhospitals.in)  
@ [info@medicoverhospitals.in](mailto:info@medicoverhospitals.in)

**For Reports Only**

Sindhu zarekar  
ID: 116789

08.06.2024 10:25:55 AM  
Medicovert Hospitals  
N-6 Cidco  
AURANGABAD

Location:  
Order Number  
Indication  
Medication 1  
Medication 2  
Medication 3

Room:

98 bpm  
-- / -- mmHg

Female

Technician:  
Ordering Ph:  
Referring Ph:  
Attending Ph:

QRS : 66 ms  
QT / QTcBaz : 360 / 459 ms  
PR : 150 ms  
P : 98 ms  
RR / PP : 608 / 612 ms  
P / QRS / T : 54 / 17 / 60 degrees

Sinus rhythm with occasional premature ventricular complexes  
Otherwise normal ECG

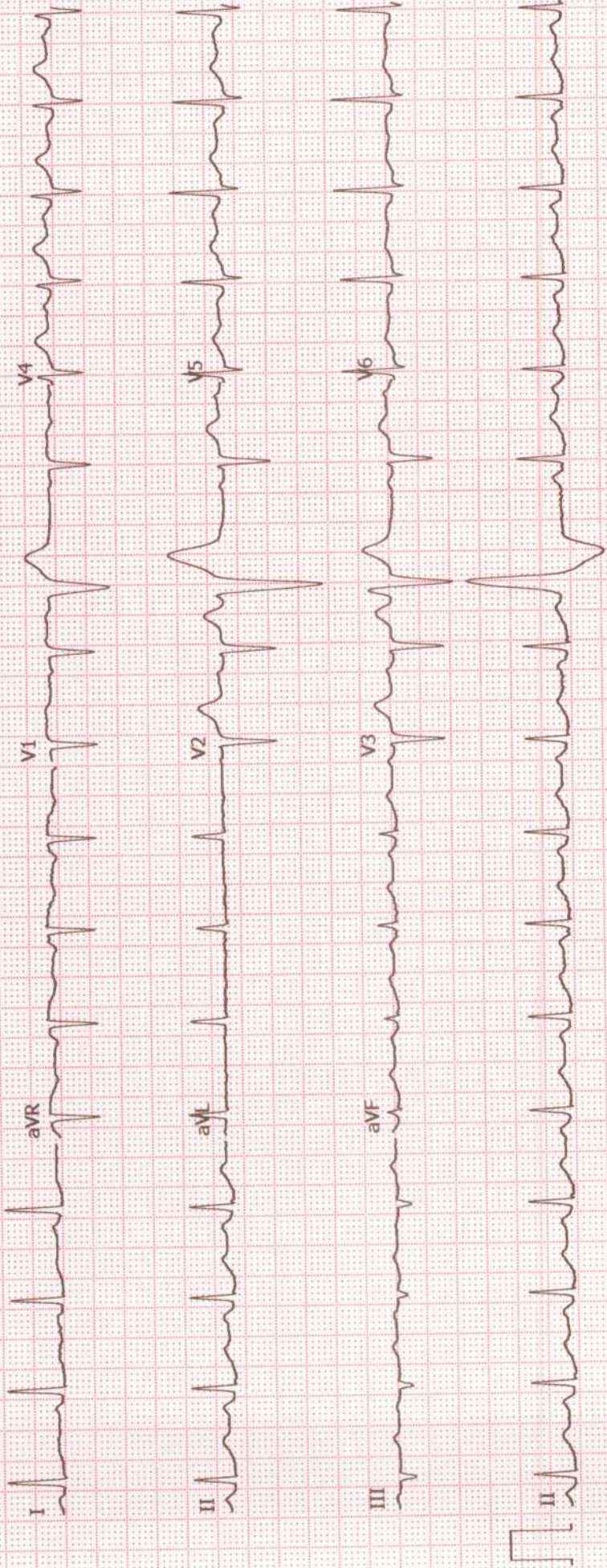



H-2022-0977  
June 16, 2022 - June 15, 2026

REPORT DISCLAIMER

<b>Patient ID:</b>	<b>MAU116789</b>	<b>Patient Name:</b>	<b>SINDHU ZAREKAR</b>
<b>Age:</b>	<b>60 Years</b>	<b>Sex:</b>	<b>F</b>
<b>Accession Number:</b>		<b>Modality:</b>	<b>CR</b>
<b>Referring Physician:</b>	<b>DR.A.AGARWAL</b>	<b>Study:</b>	<b>Chest</b>
<b>Study Date:</b>	<b>08-Jun-2024</b>		

**X-RAY CHEST PA VIEW**

Both lung fields appears normal  
Both C.P.angles appears normal.  
Both hilar shadows normal.  
Mediastinal silhouette appears normal.  
Both domes of diaphragm, bony cage and soft tissue appears normal

**Imp : No significant abnormality detected.**

**DR. SNEHA SHINDE**  
**DMRD RADIOLOGY**  
**(CONSULTANT RADIOLOGIST)**

For Appointment Please Contact - 040 - 6833 4455

📍 Near Chistiya Police Chowk, N-6, Cidco,  
Chhatrapati Sambhajnagar - 431003.

🌐 [www.medicoverhospitals.in](http://www.medicoverhospitals.in)  
@ [info@medicoverhospitals.in](mailto:info@medicoverhospitals.in)

**For Reports Only**



H-2022-0977  
June 16, 2022 - June 15, 2026

REPORT DISCLAIMER

Mrs. Sindhu Zarekar. Age 60/f D-8/6/24

Vm (6/6 P  
6/6 P

PIH (6/6  
6/6

NV (N-12  
N-12

RE

SPH

+0.50 -1/6

Add +2.75

LE

SPH

+0.50 -1/6

Add +2.75

Colour vision → Normal

RTcuthe



H-2022-0977  
June 16, 2022 - June 15, 2026

**Name: SINDHU ZAREKAR**  
**Sex: F**  
**Patient ID: MAU116787**

**Date: 08-Jun-2024**  
**Ref By: DR AGRAWAL**  
**Study: MAMMOGRAPHY**

**Clinical History :**

**Mammography**

Cranio-caudal & medio-lateral views of both the breast were taken.

Mammography revealed normal breast parenchyma.

No e/o any focal lesion or sol.  
No e/o microcalcification.  
Nipple-areola complex is normal.

**Sono-mammography**

Sonography of breast was performed with high resolution, high frequency transducer. The skin & subcutaneous tissue, the fat lobules & the fibro glandular parenchyma is normal. No e/o any diffuse or focal lesion. No e/o sol. The nipple areola complex & the mammary ducts are normal. Underlying pectoral muscles on both sides do not reveal any abnormality. No e/o enlarged lymphnodes in axilla.

**IMPRESSION -**  
**NO MASS LESION DETECTED .**  
**BIRADS CAT 1 .**

**BIRADS Cat 0 - Incomplete examination**  
**BIRADS Cat 1 - Negative - no abnormality detected**  
**BIRADS Cat 2 - Benign**  
**BIRADS Cat 3 - Probably benign**  
**BIRADS Cat 4 - 4a.Low suspicion for malignancy ( 2- 10 %).**  
**4b. Moderate suspicion for malignancy ( 10- 50 %).**  
**4c. High suspicion for malignancy ( 50- 95 %).**  
**BIRADS Cat 5 - Highly suggestive of malignancy**  
**BIRADS Cat 6 - Biopsy proven malignancy**

**Thanks For Referral Doctor.**

**Dr. Shweta Thakur**

**P.B.S, DMRE**

**Regd. No. 2008/12/3011**

For Appointment Please Contact - 040 - 6833 4455

📍 Near Chistiya Police Chowk, N-6, Cidco,  
Chhatrapati Sambhajinagar - 431003.

🌐 [www.medicoverhospitals.in](http://www.medicoverhospitals.in)  
@ [info@medicoverhospitals.in](mailto:info@medicoverhospitals.in)

**For Reports Only**





H-2022-0977  
June 16, 2022 - June 15, 2026

**Name: SINDHU ZAREKAR**  
**Sex: F**  
**Patient ID: MAU116787**

**Date: 08-Jun-2024**  
**Ref By: DR AGRAWAL**  
**Study: USG ABD**

**US OF ABDOMEN:**

**LIVER:**

LIVER IS MILDLY ENLARGED AND GRADE - II FATTY CHANGES. No e/o focal lesion seen. Liver vasculature appeared normal. Portal vein appeared normal.

**BILIARY SYSTEM:**

GB is physiologically distended. The gall bladder is normal in size with a normal wall thickness & there are no calculi seen in it. No e/o cholecystitis. CBD & the hepatic venous radicals and intrahepatic biliary tree appeared normal.

**PANCREAS:** Pancreas appeared normal in size and echotexture. No e/o SOL.

**KIDNEYS:**

R.K. measured: 10.2 x 4.5 cms. L.K. measured: 9.9 x 5.0 cms.  
Both kidneys appeared normal in size, shape & echotexture. There is no hydronephrosis or calculus seen on either side. Corticomedullary differentiation is normal.

**OTHER ORGAN:**

No ascites. No adenopathy. No mass lesion seen. Spleen appeared normal. No abnormal fluid collection seen.

**US OF PELVIS:**

The urinary bladder distends well and is normal in shape & contour. No intrinsic lesion or calculus is seen in it. The bladder wall is of normal thickness.

Uterus & Both ovaries appeared ATROPHIC.

**CONCL:**

- **US OF ABDOMEN & PELVIS SHOWS MILD HEPATOMEGALY AND GRADE - II FATTY CHANGES IN LIVER.**
- **NO MASS LESION. NO CALCULUS DISEASE SEEN.**
- **NO OTHER ABNORMALITY SEEN.**

Thanks For Referral Doctor.

For Appointment Please Contact - 040 - 6833 4455

📍 Near Chistiya Police Chowk, N-6, Cidco,  
Chhatrapati Sambhajnagar - 431003.

For Reports Only

**Dr. Shweta Thakur**  
MBBS, DMR

🌐 www.medicoverhospitals.in  
📞 020-28073301  
@ info@medicoverhospitals.in

Abdomen  
CS-1  
35Hz  
RS  
21.0

TIS0.3 MI 1.3

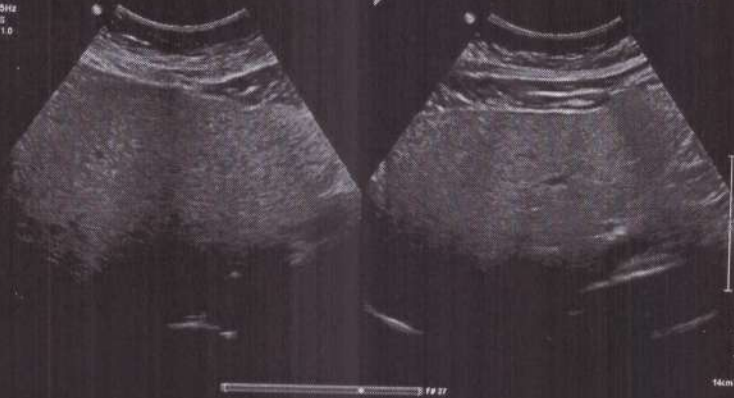

Abdomen  
CS-1  
35Hz  
RS  
21.0

TIS0.3 MI 1.3

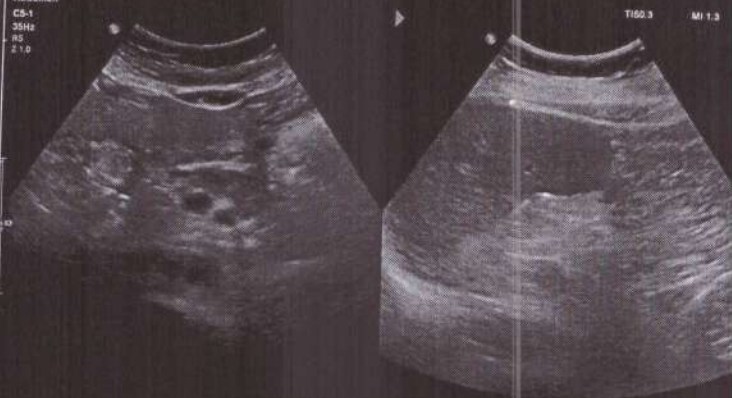

Abdomen  
CS-1  
35Hz  
RS  
21.0

TIS0.3 MI 1.3



Abdomen  
CS-1  
35Hz  
RS  
21.0

TIS0.3 MI 1.3



Abdomen  
CS-1  
35Hz  
RS  
21.0

TIS0.3 MI 1.3

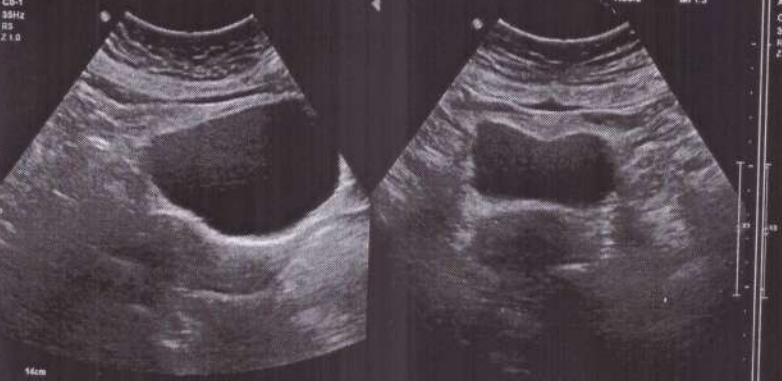

Abdomen  
CS-1  
35Hz  
RS  
21.0

TIS0.3 MI 1.3



# MEDICOVER HOSPITAL

Near Chistiya Colony , Police Chowki, N-6 Cidco ,  
Aurangabad - 431001

Email\_ID: info@medicoverhospitals.in

Name: Mrs. SINDHU ZAREKAR  
Age: 60 Y  
Sex: F  
Date: 08-Jun-2024

Ref By: Dr. ANANDEEP AGRAWAL  
Study: 2D ECHO  
Examined By: Dr. ANKUSH KOLHE  
Hospital ID: MAU116789

## ECHOCARDIOGRAPHY REPORT

### MEASUREMENTS

Aorta	26mm	LA	33mm
IVSed	09mm	PWed	10mm
LV ed	4mm	LVes	28mm
LVEF	60 %	IVC	12 mm, collapsing

IVS Motion - NORMAL

### CHAMBERS

LV            NORMAL CHAMBER DIMENSIONS  
                  RWMA- ABSENT  
                  DIASTOLIC DYSFUNCTION - **GRADE I**

LA            NORMAL  
RA            NORMAL  
RV            NORMAL

### MITRAL VALVE

Morphology            NORMAL  
Mitral Stenosis -        ABSENT  
Mitral Regurgitation - ABSENT

### TRICUSPID VALVE

Morphology            NORMAL  
Doppler                TRIVIAL TR, RVSP- 20mm of Hg

### PULMONARY VALVE

Morphology            NORMAL  
Doppler                NORMAL

### AORTIC VALVE

Morphology            NORMAL  
Doppler                NORMAL

**AORTA** -Normal / No-CoA/ dissection

**IAS/ IVS** - Intact NO CLOT/VEGETATION/PERICARDIAL EFFUSION

### FINAL IMPRESSION-

- NORMAL CHAMBER DIMENSIONS
- NO RESTING RWMA, LVEF - 60%
- GRADE I LV DIASTOLIC DYSFUNCTION
- NO PULMONARY HYPERTENSION
- ECTOPIC'S NOTED DURING STUDY

  
DR ANKUSH KOLHE  
MBBS/FCPS/DIP. PRE.MED/DIP CARD(PGDCC)  
REG-2007-07-3028

DR. KULDEEP R TOTAWAR  
MD,DM CARDIOLOGIST  
REG. NO.-MMC 2014-06-2848

# MEDICOVER HOSPITAL

Near Chistiya Colony , Police Chowki, N-6 Cidco ,  
Aurangabad - 431001

Email\_ID: info@medicoverhospitals.in

Name: Mrs. SINDHU ZAREKAR  
Age: 60 Y  
Sex: F  
Date: 08-Jun-2024

Ref By: Dr. ANANDEEP AGRAWAL  
Study: 2D ECHO  
Examined By: Dr. ANKUSH KOLHE  
Hospital ID: MAU116789

