

90
ars

MR MANGESH GEDAM
Male

24-Feb-24 11:21:09 AM
wockhardt hospitals

- 74 . Sinus arrhythmia.....V-rate 68- 80, variation>10%
- . Ventricular tachycardia, unsustained.....sequence of 3 or more V complexes
- 136 . Low voltage, precordial leads.....precordial leads <1.0mV
- 85 . Minimal ST depression, anterolateral leads.....ST <-0.04mV, I aVL V2-V6
- 396 . Baseline wander in lead(s) V1,V2,V3,V5,V6
- 440

4

ST- 62
6
18

- ABNORMAL ECG -

ad; Standard Placement

Unconfirmed Diagnosis

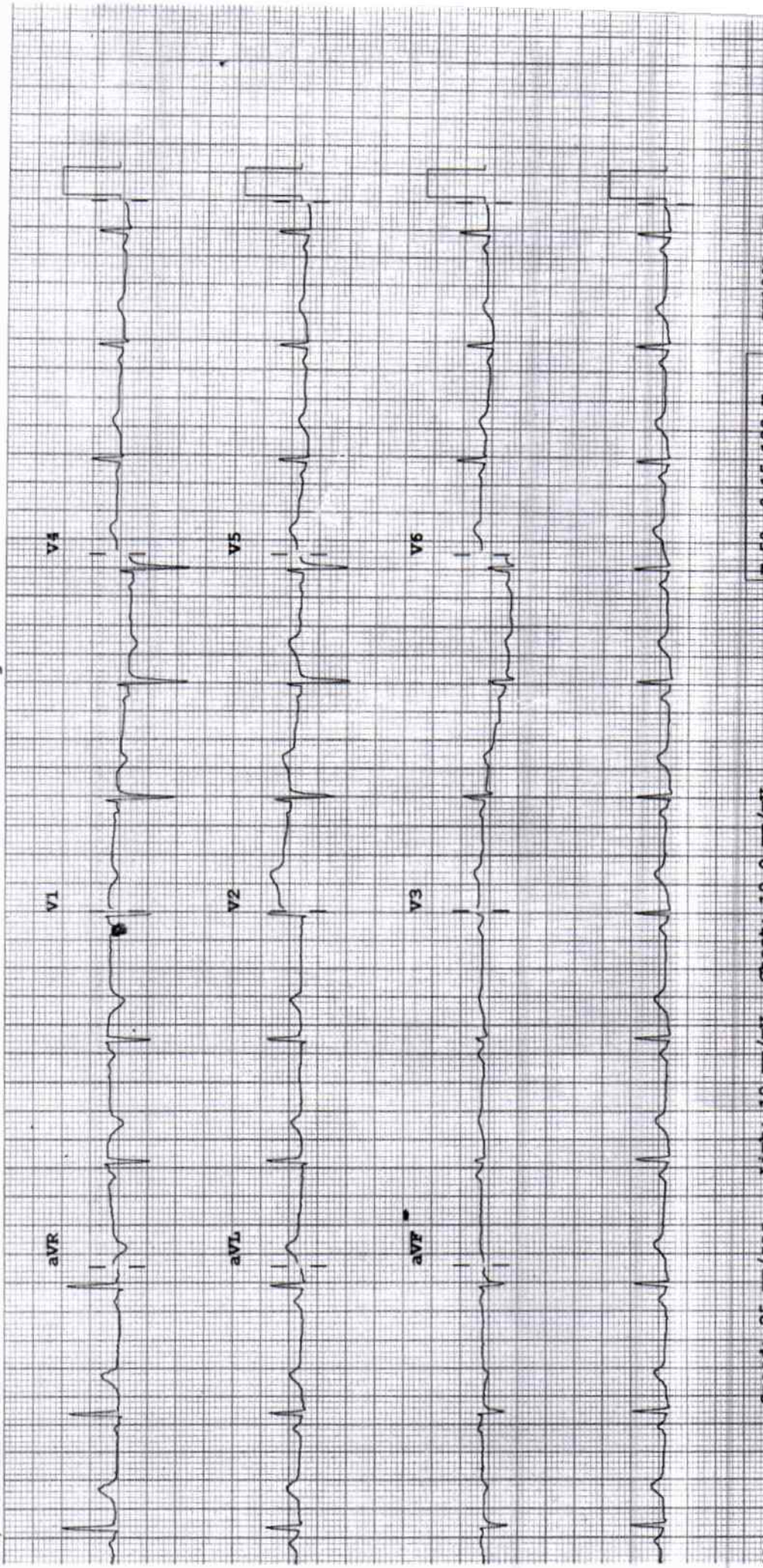

2D ECHOCARDIOGRAPHY & DOPPLER REPORT

Name : Mr. Mangesh Gedam Age / Sex : 30 yrs / Male
Done by : Dr. Dinesh Padole Date : February 24, 2024
UHID NO : 335490 OPD

2D Echo :

CHAMBERS → Normal in size
RWMA → No RWMA
LVEF → 62 %
VALVES → Valves are normal structurally
SEPTAE → Intact
PERICARDIUM → No pericardial effusion
CLOTS/VEGETATIONS → Absent
IVC → Normal

DOPPLER

E > A
Flow across valves → Normal

CONCLUSION :

Good LV systolic function
LVEF - 62 %
No regional wall motion abnormality is present
Normal LV diastolic function
No pulmonary hypertension

Dr. Dinesh Padole
MBBS, MD (Gen. Med.), DNB (Cardiology)
Consultant - Interventional Cardiologist

DEPARTMENT OF LABORATORY MEDICINE

BIOCHEMISTRY

Final Report

Patient Name : MR. MANGESH RAMESHRAO GEDAM	Order Date : 24/02/2024 09:34 AM
Age / Sex : 31 Years / Male	Sample Collection : 24/02/2024 09:47 AM
UHID : WHN2.0000335490	Receiving Date Time : 24/02/2024 09:49 AM
Approval Date Time : 24/02/2024 11:34 AM	Report Date : 24/02/2024 11:33 AM
Primary Consultant : DR. WOCKHARDT DOCTOR	Specimen : Serum
Order No. : 50199	
Bill No. : OCR3/24/0006394	

PARAMETER	METHOD	RESULT	UNIT	B.R.I
Serum Urea	Urease-GLDH	6	mg/dL	1-50
Blood Urea Nitrogen	Calculated	2.80	mg/dL	6-20
Plasma Glucose				
Plasma Glucose - Fasting.	Enzymatic Hexokinase	108.68	mg/dL	74-109
Urine Sugar Fasting	Double Sequential Enzyme Reaction - GOD/ POD	Absent		
Lipid Profile				
Cholesterol	Colorimetric - Cholesterol Oxidase	92.37	mg/dL	0-200
Triglycerides	Enzymatic colorimetric	55	mg/dL	0-150
HDL Cholesterol - Direct	Direct Homogenous Enzymatic Colorimetric	33.9		1. No Risk: >65 2. Moderate Risk: 45-65 3. High Risk: <45
LDL-Cholesterol -Direct	Direct Homogenous Enzymatic Colorimetric	47.47	mg/dL	0-100
VLDL Cholesterol	Calculated	11	mg/dL	10-35
Chol/HDL Ratio		2.72		1.Low Risk: 3.3-4.4 2.Average Risk: 4.4-7.1 3.Moderate Risk: 7.1-11.0 4.High Risk: >11.0
Liver Function Test (L.F.T.)				
Alkaline Phosphatase	Colorimetric IFCC	186.4	U/L	40-129
S.G.O.T (AST)	IFCC Without Pyridoxal 5 Phosphate	60.1	U/L	0-40
S.G.P.T (ALT)	IFCC Without Pyridoxal 5 Phosphate	55.6	U/L	0-50
Total Protein (Serum)	Colorimetric - Biuret Method	7.81	g/dL	6.4-8.3
Albumin, BCG	Colorimetric - Bromo-Cresol Green	4.38	g/dL	3.5-5.2
Globulin	Calculated	3.43	g/dL	1.9-3.5
Albumin/Globulin Ratio	Calculated	1.27		0.9-2
Serum Total Bilirubin	Colorimetric Diazo	0.73	mg/dL	0-1.2
Serum Direct Bilirubin	Colorimetric Diazo	0.36	mg/dL	0-0.4
Serum Indirect Bilirubin	Calculated	0.37	mg/dL	0-1

--- END OF REPORT ---

JWALA GAJBHIYE
Verified By

Dr. LAXMI LOKESH
 Consultant Pathologist
 MDPATH

Partial Reproduction of Report not permitted This Report Relates to Sample received by Laboratory
 * B.R.I - BIOLOGICAL REFERENCE INTERVAL ** Test not in Scope of Accreditation

DEPARTMENT OF LABORATORY MEDICINE

BIOCHEMISTRY

Final Report

Patient Name : MR. MANGESH RAMESHRAO GEDAM	Order Date : 24/02/2024 09:34 AM
Age / Sex : 31 Years / Male	Sample Collection : 24/02/2024 09:47 AM
UHID : WHN2.0000335490	Receiving Date Time : 24/02/2024 09:49 AM
Approval Date Time : 24/02/2024 11:28 AM	Report Date : 24/02/2024 11:21 AM
Primary Consultant : DR. WOCKHARDT DOCTOR	Specimen : Serum
Order No. : 50199	
Bill No. : OCR3/24/0006394	

<u>PARAMETER</u>	<u>METHOD</u>	<u>RESULT</u>	<u>UNIT</u>	<u>B.R.I</u>
Creatinine- Serum				
Creatinine	Enzymatic colorimetric	0.54	mg/dL	0.67-1.17
Uric Acid- Serum				
Uric Acid	Enzymatic colorimetric	4.7	mg/dL	3.4-7

--- END OF REPORT ---



Dr. ALKA THOOL
Consultant Pathologist
M.B.B.S, MD PATH

JAMILUDDIN SIDDIQUI
Verified By

Partial Reproduction of Report not permitted. This Report Relates to Sample received by Laboratory
* B.R.I : BIOLOGICAL REFERENCE INTERVAL ** Test not in Scope of Accreditation

DEPARTMENT OF LABORATORY MEDICINE

HEMATOLOGY

Final Report

Patient Name : MR. MANGESH RAMESHRAO GEDAM	Order Date : 24/02/2024 09:34 AM
Age / Sex : 31 Years / Male	Sample Collection : 24/02/2024 09:47 AM
UHID : WHN2.0000335490	Receiving Date Time : 24/02/2024 09:49 AM
Approval Date Time : 24/02/2024 11:50 AM	Report Date : 24/02/2024 11:50 AM
Primary Consultant : DR. WOCKHARDT DOCTOR	Specimen : EDTA Blood
Order No. : 50199	
Bill No. : OCR3/24/0006394	

<u>PARAMETER</u>	<u>METHOD</u>	<u>RESULT</u>	<u>UNIT</u>	<u>B.R.I</u>
Complete Blood Count (With ESR)- EDTA Blood				
Haemoglobin	SLS Method	8.1	g%	11-15
Haematocrit	RBC Pulse Height Detection	31.3	%	40 - 50
MCV	Calculated	76.3	fl	83-101
MCH	Calculated	19.8	pg	27-32
MCHC	Calculated	25.9	g/dl	32-35
RBC Count	DC Detection	4.10	Million/ul	4.5-5.5
RDW-CV	Calculated	16.5	%	12-14
WBC Total Count (TLC)	Electrical Impedance	1280	Cells/cumm	4000 - 10000
Neutrophils	Hydrodynamic Focussing And Microscopy	73	%	40-80
Lymphocytes	Hydrodynamic Focussing And Microscopy	18	%	20-40
Monocytes	Hydrodynamic Focussing And Microscopy	5	%	2-10
Eosinophils	Hydrodynamic Focussing And Microscopy	4	%	0-6
Basophils	Hydrodynamic Focussing And Microscopy	0.0	%	0-2
Platelet Count	Hydrodynamic Focussing DC	54	Thou/Cumm	150-450
MPV	Calculated	8.9	fl	9.4-12.3
Erythrocytes		Microcytic, hypochromic, tear drop, pencil shaped cells, acanthocytes seen		
Leucocytes		Leucopenia		
Platelets On Smear		Reduced		
Blood ESR	Westergren Method	59	mm/hr	0-15

--- END OF REPORT ---

DR LAXMI LOKESH
Verified By

Dr. LAXMI LOKESH
 Consultant Pathologist
 MDPATH

Partial Reproduction of Report not permitted. This Report Relates to Sample received by Laboratory
 * B.R.I : BIOLOGICAL REFERENCE INTERVAL ** Test not in Scope of Accreditation

DEPARTMENT OF LABORATORY MEDICINE

BIOCHEMISTRY

Final Report

Patient Name : MR. MANGESH RAMESHRAO GEDAM	Order Date : 24/02/2024 09:34 AM
Age / Sex : 31 Years / Male	Sample Collection : 24/02/2024 09:47 AM
UHID : WHN2.0000335490	Receiving Date Time : 24/02/2024 09:49 AM
Approval Date Time : 24/02/2024 12:12 PM	Report Date : 24/02/2024 12:09 PM
Primary Consultant : DR. WOCKHARDT DOCTOR	Specimen : EDTA Blood
Order No. : 50199	
Bill No. : OCR3/24/0006394	

<u>PARAMETER</u>	<u>METHOD</u>	<u>RESULT</u>	<u>UNIT</u>	<u>B.R.I</u>
Glycosylated Haemoglobin- EDTA Blood				
				Action required: 7.0-8.0%
Glycosylated Haemoglobin	HPLC	4.9	%	Good control: 6.5-7.0%
				Normal control: 4.8-6.4%
				Poor control: >8.0%
Estimated Mean glucose	Calculated	97.14	mg/dL	
--- END OF REPORT ---				

JWALA GAJBHIYE
Verified By

Dr. LAXMI LOKESH
 Consultant Pathologist
 MDPATH

Partial Reproduction of Report not permitted This Report Relates to Sample received by Laboratory
 * B.R.I : BIOLOGICAL REFERENCE INTERVAL ** Test not in Scope of Accreditation

DEPARTMENT OF LABORATORY MEDICINE

BIOCHEMISTRY

Final Report

Patient Name : MR. MANGESH RAMESHRAO GEDAM	Order Date : 24/02/2024 09:34 AM
Age / Sex : 31 Years / Male	Sample Collection : 24/02/2024 12:39 PM
UHID : WHN2.0000335490	Receiving Date Time : 24/02/2024 12:40 PM
Approval Date Time : 24/02/2024 01:22 PM	Report Date : 24/02/2024 01:21 PM
Primary Consultant : DR. WOCKHARDT DOCTOR	Specimen : Plasma
Order No. : 50199	
Bill No. : OCR3/24/0006394	

<u>PARAMETER</u>	<u>METHOD</u>	<u>RESULT</u>	<u>UNIT</u>	<u>B.R.I</u>
Plasma Glucose Post Prandial	Enzymatic Hexokinase	117.54	mg/dl	70-140
Urine Sugar Post Prandial	Double Sequential Enzyme Reaction - GOD/ POD	NA		

--- END OF REPORT ---

PRADIP TAMBE
Verified By

Dr. LAXMI LOKESH
 Consultant Pathologist
 MDPATH

Partial reproduction of report not permitted This Report Relates to Sample received by Laboratory
 * B.R.I : BIOLOGICAL REFERENCE INTERVAL ** Test not in Scope of Accreditation

DEPARTMENT OF LABORATORY MEDICINE

IMMUNOLOGY

Final Report

Patient Name : MR. MANGESH RAMESHRAO GEDAM	Order Date : 24/02/2024 09:34 AM
Age / Sex : 31 Years / Male	Sample Collection : 24/02/2024 09:47 AM
UHID : WHN2.0000335490	Receiving Date Time : 24/02/2024 09:49 AM
Approval Date Time : 24/02/2024 12:10 PM	Report Date : 24/02/2024 12:09 PM
Primary Consultant : DR. WOCKHARDT DOCTOR	Specimen : Serum
Order No. : 50199	
Bill No. : OCR3/24/0006394	

<u>PARAMETER</u>	<u>METHOD</u>	<u>RESULT</u>	<u>UNIT</u>	<u>B.R.I</u>
TOTAL T3	ECLIA	138.9	ng/dl	80-200
TOTAL T4	ECLIA	7.61	ug/dl	4.5-11.7
TSH	ECLIA	1.97	μIU/mL	0.27-4.2

--- END OF REPORT ---

JWALA GAJBHIYE
Verified By

Dr. LAXMI LOKESH
 Consultant Pathologist
 MDPATH

Partial reproduction of Report not permitted This Report Relates to Sample received by Laboratory
 * B.R.I : BIOLOGICAL REFERENCE INTERVAL ** Test not in Scope of Accreditation

DEPARTMENT OF LABORATORY MEDICINE

CLINICAL PATHOLOGY

Final Report

Patient Name : MR. MANGESH RAMESHRAO GEDAM	Order Date : 24/02/2024 09:34 AM
Age / Sex : 31 Years / Male	Sample Collection : 24/02/2024 09:47 AM
UHID : WHN2.0000335490	Receiving Date Time : 24/02/2024 09:49 AM
Approval Date Time : 24/02/2024 10:46 AM	Report Date : 24/02/2024 10:45 AM
Primary Consultant : DR. WOCKHARDT DOCTOR	Specimen : Urine
Order No. : 50199	
Bill No. : OCR3/24/0006394	

<u>PARAMETER</u>	<u>METHOD</u>	<u>RESULT</u>	<u>UNIT</u>	<u>B.R.I</u>
Urine Routine				
Physical Examination				
Colour		yellow		
Appearance		Clear		
Urinalyser (Roche UriSys 1100)				
Specific Gravity		1.010		1.003 - 1.035
Reaction (pH)		6		
Leukocytes, microscopy		NIL	/hpf	
Erythrocytes, microscopy		NIL	/hpf	
Nitrite, urinalyser		neg		
Protein, urinalyser		Negative		
Glucose, urinalyzer		neg		
Ketone, urinalyser		neg		
Urobilinogen urinalyser		neg		
Billirubin uirnalyser		neg		

--- END OF REPORT ---

JAMILUDDIN SIDDIQUI
Verified By



Dr. ALKA THOOL
Consultant Pathologist
M.B.B.S, MD PATH

Partial Reproduction of Report not permitted. This Report Relates to Sample received by Laboratory
* B.R.I : BIOLOGICAL REFERENCE INTERVAL ** Test not in Scope of Accreditation

DEPARTMENT OF RADIODIAGNOSTICS

Patient Name : MR. MANGESH RAMESHRAO GEDAM
Age/Sex : 31 Yrs / Male Order Date : 24/02/2024 09:34 AM
UHID : WHN2.0000335490 Referred by :
Reporting Date : 24/02/2024 02:00 PM Order No. : 19341
Bill No. : OCR3/24/0006394

CHEST X-RAY PA VIEW :

Both lung fields are clear.

The costophrenic angles and domes of diaphragm appear normal.

No hilar or mediastinal lesion seen.

Cardiac silhouette is within normal limits.

Visualised bony thorax and soft tissues appear normal.

Impression:

Normal Chest X-Ray. ✨

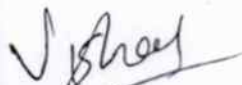

DR. VISHAL GAJBHIYE
M.B.B.S., M.D.
CONSULTANT - RADIOLOGIST

DEPARTMENT OF RADIODIAGNOSTICS

Patient Name : MR. MANGESH RAMESHRAO GEDAM
Age/Sex : 31 Yrs / Male
UHID : WHN2.0000335490
Reporting Date : 24/02/2024 12:41 PM
Bill No. : OCR3/24/0006394
Order Date : 24/02/2024 09:34 AM
Referred by :
Order No. : 19341

USG ABDOMEN WITH PELVIS :

Real time sonography of the abdomen and pelvis was performed using the 3.5 MHz transducer.

The liver is normal in size and shows coarse echotexture. No focal parenchymal lesion noted.

Intrahepatic biliary tree and venous radicles are normal.

The portal vein and CBD appear normal in course and calibre.

The gall bladder is normal in size with a normal wall thickness and there are no calculi noted within.

The pancreas is normal in size and echotexture. No evidence of focal lesion or calcification or duct dilatation seen.

The spleen is severely enlarged in size (18 cm) and shows normal echotexture. Few lieno-renal collaterals are seen.

Both kidneys are normal in size, position and echogenicity.

Cortical thickness and corticomedullary differentiation are normal.

No hydronephrosis or calculi noted.

The urinary bladder is normal in contour, capacity and wall thickness. No vesical calculi noted.

The prostate is normal in size and homogenous in echotexture.

There is no evidence of ascites.

Impression :

Chronic liver disease with severe splenomegaly.



DR. VISHAL GAJBHIYE
M.B.B.S., M.D.
CONSULTANT - RADIOLOGIST