

**FITNESS CERTIFICATE**

NAME: Ms. Bharathi	AGE & SEX: Y/ 36 ym / F
Ht: Cm 156 cm	Wt: Kg 59.8 kg

PARAMETERS	MEASUREMENTS
PULSE/BP (supine)	70 / mt 110/70 mmHg
INSPIRATION	cms
EXPIRATION	cms
ABDOMINAL CIRCUMFERENCE	cms
PREVIOUS ILLNESS	
VISION	R L DISTANT VISION: 6/9 6/12 NEAR VISION : NB NB COLOUR VISION: Normal
FAMILY HISTORY	FATHER : MOTHER:

Urine analysis - Abnormal → Suggested Urine culture & sensitivity  
 REPORTS: otherwise Normal Reports

FITNESS :

DATE : 15.7.24

PLACE : CHENNAI

  
 DR. GOMATHY.S

CONSULTANT PHYSICIAN

Hb. ↓ → Advised Iron supplements

**Dr. S. GOMATHY, M.B.B.S., D.M.D.**  
 Reg. No : 52007  
 Consultant Physiatrist  
 A Medall Company Pvt. Ltd.

Name : Ms. BHARATHI

PID No. : MED112136219

SID No. : 1802420935

Age / Sex : 36 Year(s) / Female

Type : OP

Ref. Dr : MediWheel

Register On : 13/07/2024 7:24 AM

Collection On : 13/07/2024 7:32 AM

Report On : 13/07/2024 5:17 PM

Printed On : 16/07/2024 11:15 AM



<u>Investigation</u>	<u>Observed Value</u>	<u>Unit</u>	<u>Biological Reference Interval</u>
----------------------	-----------------------	-------------	--------------------------------------

BLOOD GROUPING AND Rh TYPING

'A' 'Positive'

(EDTA Blood/Agglutination)

**INTERPRETATION:** Reconfirm the Blood group and Typing before blood transfusion

**Complete Blood Count With - ESR**

Haemoglobin (Whole Blood - W/Spectrophotometry)	<b>10.8</b>	g/dL	12.5 - 16.0
Packed Cell Volume(PCV)/Haematocrit (Whole Blood - W/Derived from Impedance)	<b>34.4</b>	%	37 - 47
RBC Count (Whole Blood - W/Impedance Variation)	4.76	mill/cu.mm	4.2 - 5.4
Mean Corpuscular Volume(MCV) (Whole Blood - W/Derived from Impedance)	<b>72.4</b>	fL	78 - 100
Mean Corpuscular Haemoglobin(MCH) (Whole Blood - W/Derived from Impedance)	<b>22.7</b>	pg	27 - 32
Mean Corpuscular Haemoglobin concentration(MCHC) (Whole Blood - W/Derived from Impedance)	<b>31</b>	g/dL	32 - 36
RDW-CV (EDTA Blood/Derived from Impedance)	15.50	%	11.5 - 16.0
RDW-SD (EDTA Blood/Derived from Impedance)	39.28	fL	39 - 46
Total Leukocyte Count (TC) (Whole Blood - W/Impedance Variation)	9000	cells/cu.mm	4000 - 11000
Neutrophils (EDTA Blood/Impedance Variation & Flow Cytometry)	60.1	%	40 - 75
Lymphocytes (EDTA Blood/Impedance Variation & Flow Cytometry)	29.2	%	20 - 45



VERIFIED BY

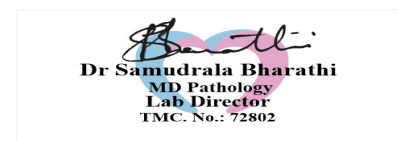

APPROVED BY

The results pertain to sample tested.

Page 1 of 8

Lab Address: MEDALL HEALTHCARE PRIVATE LIMITED,#17,RACE VIEW COLONY,2ND STREET, RACE COURSE ROAD, GUINDY, CHENNAI, TAMIL NADU, INDIA,.

Name : Ms. BHARATHI  
PID No. : MED112136219  
SID No. : 1802420935  
Age / Sex : 36 Year(s) / Female  
Type : OP  
Ref. Dr : MediWheel

Register On : 13/07/2024 7:24 AM  
Collection On : 13/07/2024 7:32 AM  
Report On : 13/07/2024 5:17 PM  
Printed On : 16/07/2024 11:15 AM



<u>Investigation</u>	<u>Observed Value</u>	<u>Unit</u>	<u>Biological Reference Interval</u>
Eosinophils (EDTA Blood/Impedance Variation & Flow Cytometry)	4.0	%	01 - 06
Monocytes (EDTA Blood/Impedance Variation & Flow Cytometry)	5.5	%	01 - 10
Basophils (EDTA Blood/Impedance Variation & Flow Cytometry)	1.2	%	00 - 02
<b>INTERPRETATION:</b> Tests done on Automated Five Part cell counter. All abnormal results are reviewed and confirmed microscopically.			
Absolute Neutrophil count (EDTA Blood/Impedance Variation & Flow Cytometry)	5.41	10 <sup>3</sup> / µl	1.5 - 6.6
Absolute Lymphocyte Count (EDTA Blood/Impedance Variation & Flow Cytometry)	2.63	10 <sup>3</sup> / µl	1.5 - 3.5
Absolute Eosinophil Count (AEC) (EDTA Blood/Impedance Variation & Flow Cytometry)	0.36	10 <sup>3</sup> / µl	0.04 - 0.44
Absolute Monocyte Count (EDTA Blood/Impedance Variation & Flow Cytometry)	0.49	10 <sup>3</sup> / µl	< 1.0
Absolute Basophil count (EDTA Blood/Impedance Variation & Flow Cytometry)	0.11	10 <sup>3</sup> / µl	< 0.2
Platelet Count (Whole Blood - W/Impedance Variation)	377	10 <sup>3</sup> / µl	150 - 450
MPV (EDTA Blood/Derived from Impedance)	7.7	fL	8.0 - 13.3
PCT (Whole Blood - W/Automated Blood cell Counter)	0.29	%	0.18 - 0.28
ESR (Erythrocyte Sedimentation Rate) (Whole Blood - W/Automated - Westergren method)	27	mm/hr	< 20



VERIFIED BY



APPROVED BY

The results pertain to sample tested.

Page 2 of 8

Name : Ms. BHARATHI  
PID No. : MED112136219  
SID No. : 1802420935  
Age / Sex : 36 Year(s) / Female  
Type : OP  
Ref. Dr : MediWheel

Register On : 13/07/2024 7:24 AM  
Collection On : 13/07/2024 7:32 AM  
Report On : 13/07/2024 5:17 PM  
Printed On : 16/07/2024 11:15 AM



<u>Investigation</u>	<u>Observed Value</u>	<u>Unit</u>	<u>Biological Reference Interval</u>
BUN / Creatinine Ratio	9.6		6.0 - 22.0
Glucose Fasting (FBS) (Plasma - F/GOD-PAP)	84.8	mg/dL	Normal: < 100 Pre Diabetic: 100 - 125 Diabetic: >= 126

**INTERPRETATION:** Factors such as type, quantity and time of food intake, Physical activity, Psychological stress, and drugs can influence blood glucose level.

Glucose, Fasting (Urine) (Urine - F/GOD - POD)	Negative		Negative
---	----------	--	----------

Glucose Postprandial (PPBS) (Plasma - PP/GOD-PAP)	96.4	mg/dL	70 - 140
--	------	-------	----------

**INTERPRETATION:**

Factors such as type, quantity and time of food intake, Physical activity, Psychological stress, and drugs can influence blood glucose level. Fasting blood glucose level may be higher than Postprandial glucose, because of physiological surge in Postprandial Insulin secretion, Insulin resistance, Exercise or Stress, Dawn Phenomenon, Somogyi Phenomenon, Anti-diabetic medication during treatment for Diabetes.

Urine Glucose(PP-2 hours) (Urine - PP)	Negative		Negative
---	----------	--	----------

Blood Urea Nitrogen (BUN) (Serum/Urease UV / derived)	<b>5.50</b>	mg/dL	7.0 - 21
--	-------------	-------	----------

Creatinine (Serum/Modified Jaffe)	<b>0.57</b>	mg/dL	0.6 - 1.1
--------------------------------------	-------------	-------	-----------

**INTERPRETATION:** Elevated Creatinine values are encountered in increased muscle mass, severe dehydration, Pre-eclampsia, increased ingestion of cooked meat, consuming Protein/ Creatine supplements, Diabetic Ketoacidosis, prolonged fasting, renal dysfunction and drugs such as cefoxitin, cefazolin, ACE inhibitors, angiotensin II receptor antagonists, N-acetylcysteine, chemotherapeutic agent such as flucytosine etc.

Uric Acid (Serum/Enzymatic)	3.60	mg/dL	2.6 - 6.0
--------------------------------	------	-------	-----------

**Liver Function Test**

Bilirubin(Total) (Serum/DCA with ATCS)	0.44	mg/dL	0.1 - 1.2
---	------	-------	-----------

Bilirubin(Direct) (Serum/Diazotized Sulfanilic Acid)	0.07	mg/dL	0.0 - 0.3
---	------	-------	-----------



VERIFIED BY



APPROVED BY

Name : Ms. BHARATHI  
PID No. : MED112136219  
SID No. : 1802420935  
Age / Sex : 36 Year(s) / Female  
Type : OP  
Ref. Dr : MediWheel

Register On : 13/07/2024 7:24 AM  
Collection On : 13/07/2024 7:32 AM  
Report On : 13/07/2024 5:17 PM  
Printed On : 16/07/2024 11:15 AM



<u>Investigation</u>	<u>Observed Value</u>	<u>Unit</u>	<u>Biological Reference Interval</u>
Bilirubin(Indirect) (Serum/Derived)	0.37	mg/dL	0.1 - 1.0
SGOT/AST (Aspartate Aminotransferase) (Serum/Modified IFCC)	18.60	U/L	5 - 40
SGPT/ALT (Alanine Aminotransferase) (Serum/Modified IFCC)	13.0	U/L	5 - 41
GGT(Gamma Glutamyl Transpeptidase) (Serum/IFCC / Kinetic)	18.30	U/L	< 38
Alkaline Phosphatase (SAP) (Serum/Modified IFCC)	64.50	U/L	42 - 98
Total Protein (Serum/Biuret)	7.78	gm/dl	6.0 - 8.0
Albumin (Serum/Bromocresol green)	4.2	gm/dl	3.5 - 5.2
Globulin (Serum/Derived)	3.58	gm/dL	2.3 - 3.6
A : G RATIO (Serum/Derived)	1.17		1.1 - 2.2
<b><u>Lipid Profile</u></b>			
Cholesterol Total (Serum/CHOD-PAP with ATCS)	150.20	mg/dL	Optimal: < 200 Borderline: 200 - 239 High Risk: >= 240
Triglycerides (Serum/GPO-PAP with ATCS)	79.70	mg/dL	Optimal: < 150 Borderline: 150 - 199 High: 200 - 499 Very High: >= 500



VERIFIED BY

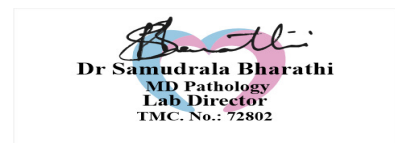

APPROVED BY

Name : Ms. BHARATHI  
PID No. : MED112136219  
SID No. : 1802420935  
Age / Sex : 36 Year(s) / Female  
Type : OP  
Ref. Dr : MediWheel

Register On : 13/07/2024 7:24 AM  
Collection On : 13/07/2024 7:32 AM  
Report On : 13/07/2024 5:17 PM  
Printed On : 16/07/2024 11:15 AM



<u>Investigation</u>	<u>Observed Value</u>	<u>Unit</u>	<u>Biological Reference Interval</u>
<b>INTERPRETATION:</b> The reference ranges are based on fasting condition. Triglyceride levels change drastically in response to food, increasing as much as 5 to 10 times the fasting levels, just a few hours after eating. Fasting triglyceride levels show considerable diurnal variation too. There is evidence recommending triglycerides estimation in non-fasting condition for evaluating the risk of heart disease and screening for metabolic syndrome, as non-fasting sample is more representative of the usual circulating level of triglycerides during most part of the day.			
HDL Cholesterol (Serum/Immunoinhibition)	42.00	mg/dL	Optimal(Negative Risk Factor): $\geq$ 60 Borderline: 50 - 59 High Risk: $<$ 50
LDL Cholesterol (Serum/Calculated)	92.3	mg/dL	Optimal: $<$ 100 Above Optimal: 100 - 129 Borderline: 130 - 159 High: 160 - 189 Very High: $\geq$ 190
VLDL Cholesterol (Serum/Calculated)	15.9	mg/dL	$<$ 30
Non HDL Cholesterol (Serum/Calculated)	108.2	mg/dL	Optimal: $<$ 130 Above Optimal: 130 - 159 Borderline High: 160 - 189 High: 190 - 219 Very High: $\geq$ 220

**INTERPRETATION:** 1.Non-HDL Cholesterol is now proven to be a better cardiovascular risk marker than LDL Cholesterol.  
2.It is the sum of all potentially atherogenic proteins including LDL, IDL, VLDL and chylomicrons and it is the "new bad cholesterol" and is a co-primary target for cholesterol lowering therapy.

Total Cholesterol/HDL Cholesterol Ratio (Serum/Calculated)	3.6		Optimal: $<$ 3.3 Low Risk: 3.4 - 4.4 Average Risk: 4.5 - 7.1 Moderate Risk: 7.2 - 11.0 High Risk: $>$ 11.0
Triglyceride/HDL Cholesterol Ratio (TG/HDL) (Serum/Calculated)	1.9		Optimal: $<$ 2.5 Mild to moderate risk: 2.5 - 5.0 High Risk: $>$ 5.0



VERIFIED BY



APPROVED BY



Name : Ms. BHARATHI  
PID No. : MED112136219  
SID No. : 1802420935  
Age / Sex : 36 Year(s) / Female  
Type : OP  
Ref. Dr : MediWheel

Register On : 13/07/2024 7:24 AM  
Collection On : 13/07/2024 7:32 AM  
Report On : 13/07/2024 5:17 PM  
Printed On : 16/07/2024 11:15 AM



<u>Investigation</u>	<u>Observed Value</u>	<u>Unit</u>	<u>Biological Reference Interval</u>
LDL/HDL Cholesterol Ratio (Serum/Calculated)	2.2		Optimal: 0.5 - 3.0 Borderline: 3.1 - 6.0 High Risk: > 6.0

**Glycosylated Haemoglobin (HbA1c)**

HbA1C (Whole Blood - W/HPLC)	5.1	%	Normal: 4.5 - 5.6 Prediabetes: 5.7 - 6.4 Diabetic: >= 6.5
---------------------------------	-----	---	---

**INTERPRETATION:** If Diabetes - Good control : 6.1 - 7.0 % , Fair control : 7.1 - 8.0 % , Poor control >= 8.1 %

Estimated Average Glucose (Whole Blood)	99.67	mg/dL
--	-------	-------

**INTERPRETATION: Comments**

HbA1c provides an index of Average Blood Glucose levels over the past 8 - 12 weeks and is a much better indicator of long term glycemic control as compared to blood and urinary glucose determinations.

Conditions that prolong RBC life span like Iron deficiency anemia, Vitamin B12 & Folate deficiency, hypertriglyceridemia, hyperbilirubinemia, Drugs, Alcohol, Lead Poisoning, Asplenia can give falsely elevated HbA1C values.

Conditions that shorten RBC survival like acute or chronic blood loss, hemolytic anemia, Hemoglobinopathies, Splenomegaly, Vitamin E ingestion, Pregnancy, End stage Renal disease can cause falsely low HbA1c.

**THYROID PROFILE / TFT**

T3 (Triiodothyronine) - Total (Serum/Chemiluminescent Immunometric Assay (CLIA))	1.15	ng/ml	0.7 - 2.04
---	------	-------	------------

**INTERPRETATION:**

**Comment :**

Total T3 variation can be seen in other condition like pregnancy, drugs, nephrosis etc. In such cases, Free T3 is recommended as it is Metabolically active.

T4 (Tyroxine) - Total (Serum/Chemiluminescent Immunometric Assay (CLIA))	11.31	µg/dl	4.2 - 12.0
---	-------	-------	------------

**INTERPRETATION:**

**Comment :**

Total T4 variation can be seen in other condition like pregnancy, drugs, nephrosis etc. In such cases, Free T4 is recommended as it is Metabolically active.



VERIFIED BY

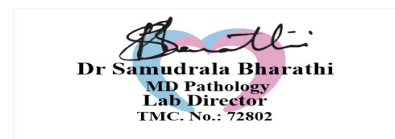

APPROVED BY

Name : Ms. BHARATHI  
PID No. : MED112136219  
SID No. : 1802420935  
Age / Sex : 36 Year(s) / Female  
Type : OP  
Ref. Dr : MediWheel

Register On : 13/07/2024 7:24 AM  
Collection On : 13/07/2024 7:32 AM  
Report On : 13/07/2024 5:17 PM  
Printed On : 16/07/2024 11:15 AM



<u>Investigation</u>	<u>Observed Value</u>	<u>Unit</u>	<u>Biological Reference Interval</u>
TSH (Thyroid Stimulating Hormone) (Serum/Chemiluminescent Immunometric Assay (CLIA))	0.81	µIU/mL	0.35 - 5.50

**INTERPRETATION:**

Reference range for cord blood - upto 20

1 st trimester: 0.1-2.5

2 nd trimester 0.2-3.0

3 rd trimester : 0.3-3.0

(Indian Thyroid Society Guidelines)

**Comment :**

1.TSH reference range during pregnancy depends on Iodine intake, TPO status, Serum HCG concentration, race, Ethnicity and BMI.

2.TSH Levels are subject to circadian variation, reaching peak levels between 2-4am and at a minimum between 6-10PM.The variation can be of the order of 50%,hence time of the day has influence on the measured serum TSH concentrations.

3.Values&amplt;0.03 µIU/mL need to be clinically correlated due to presence of rare TSH variant in some individuals.

**Urine Analysis - Routine**

COLOUR (Urine)	Pale yellow		Yellow to Amber
APPEARANCE (Urine)	<b>Slightly turbid</b>		Clear
Protein (Urine/Protein error of indicator)	Negative		Negative
Glucose (Urine/GOD - POD)	Negative		Negative
Pus Cells (Urine/Automated $\delta$ Flow cytometry )	<b>5 - 6</b>	/hpf	NIL
Epithelial Cells (Urine/Automated $\delta$ Flow cytometry )	<b>4 - 5</b>	/hpf	NIL
RBCs (Urine/Automated $\delta$ Flow cytometry )	NIL	/HPF	NIL
Casts (Urine/Automated $\delta$ Flow cytometry )	NIL	/hpf	NIL
Crystals (Urine/Automated $\delta$ Flow cytometry )	NIL	/hpf	NIL



VERIFIED BY



APPROVED BY



Name : Ms. BHARATHI  
PID No. : MED112136219  
SID No. : 1802420935  
Age / Sex : 36 Year(s) / Female  
Type : OP  
Ref. Dr : MediWheel

Register On : 13/07/2024 7:24 AM  
Collection On : 13/07/2024 7:32 AM  
Report On : 13/07/2024 5:17 PM  
Printed On : 16/07/2024 11:15 AM



<u>Investigation</u>	<u>Observed Value</u>	<u>Unit</u>	<u>Biological Reference Interval</u>
----------------------	-----------------------	-------------	--------------------------------------

Others (Urine)	NIL		
-------------------	-----	--	--

**INTERPRETATION:**Note: Done with Automated Urine Analyser & Automated urine sedimentation analyser. All abnormal reports are reviewed and confirmed microscopically.



VERIFIED BY

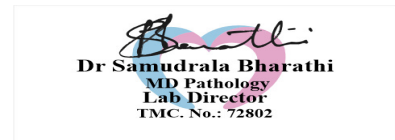

APPROVED BY

-- End of Report --



156.0  
59.8

Measurement Results:

QRS	86 ms	-90	< P
QT/QTcB	404 / 436 ms		< T
PR	104 ms	aUR	< QRS
P	88 ms		aUL
RR/PP	854 / 855 ms		0 I
P/QRS/T	49 / 44 / 42 degrees		

Interpretation:

12SL - Interpretation:  
Sinus rhythm with short PR  
Otherwise normal ECG

III +90 II  
aVF

Unconfirmed report.

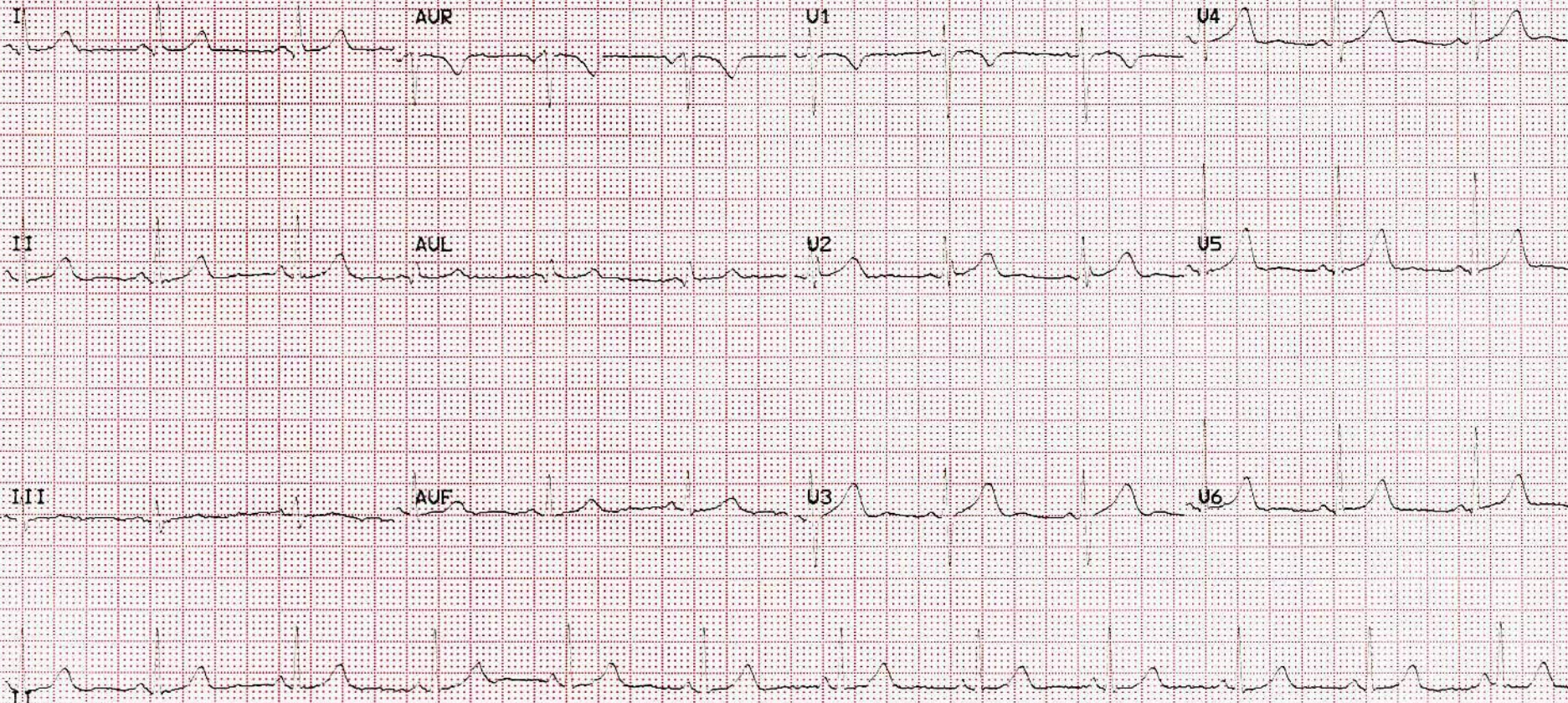



Name	BHARATHI	ID	MED112136219
Age & Gender	36-Female	Visit Date	7/13/2024 5:17:03 PM
Ref Doctor Name	MediWheel		

## SONOGRAM REPORT

### WHOLE ABDOMEN

The liver is normal in size and shows uniform echotexture with no focal abnormality.

The gall bladder is normal sized and smooth walled and contains no calculus.

There is no intra or extra hepatic biliary ductal dilatation.

The pancreas shows a normal configuration and echotexture.

The pancreatic duct is normal.

The portal vein and IVC are normal.

The spleen is normal.

There is no free or loculated peritoneal fluid.

No para aortic lymphadenopathy is seen.

No abnormality is seen in the region of the adrenal glands.

The right kidney measures 8.9 x 3.7 cms.

The left kidney measures 9.8 x 4.2 cms.

Both kidneys are normal in size, shape and position. Cortical echoes are normal bilaterally.

There is no calculus or calyceal dilatation.

The ureters are not dilated.

The bladder is smooth walled and uniformly transonic. There is no intravesical mass

#### REPORT DISCLAIMER

1.This is only a radiological impression.Like other investigations, radiological investigation also have limitation. Therefore radiological reports should be interpreted in correlation with clinical and pathological findings.

2.The results reported here in are subject to interpretation by qualified medical professionals only.

3.Customer identities are accepted provided by the customer or their representative.

4.information about the customer's condition at the time of sample collection such as fasting, food consumption, medication, etc are accepted as provided by the customer or representative and shall not be investigated for its truthfulness.

5.If any specimen/sample is received from any others laboratory/hospital,its is presumed that the sample belongs to the patient identified or named.

6.Test results should be interpreted in context of clinical and other findings if any.In case of any clarification /doubt , the referring doctor/patient can contact the respective section head of the laboratory.

7.Results of the test are influenced by the various factors such as sensitivity, specificity of the procedures of the tests, quality of the samples and drug interactions etc.,

8.If the test results are found not to be correlating clinically can contact the lab in charge for clarification or retesting where practicable within 24 hours from the time of issue of results.

9.Liability is limited to the extend of amount billed.

10.Reports are subject to interpretation in their entirety.partial or selective interpretation may lead to false opinion.

11.Disputes,if any , with regard to the report findings are subject to the exclusive jurisdiction of the competent courts chennai only.

Name	BHARATHI	ID	MED112136219
Age & Gender	36-Female	Visit Date	7/13/2024 5:17:03 PM
Ref Doctor Name	MediWheel		

or calculus.

The uterus is anteverted, and measures 6.8 x 4.4 x 5.7 cms.

Myometrial echoes are homogeneous.

The endometrial thickness is 9.7 mm.

The right ovary measures 2.3 x 1.9 x 1.8 cms volume : 4 cc.

The left ovary measures 2.2 x 1.8 x 1.9 cms volume : 4 cc.

No significant mass or cyst is seen in the ovaries.

Parametria are free.

Iliac fossae are normal.

No mass or fluid collection is seen in the right iliac fossa. The appendix is not visualized.

**IMPRESSION:**

- **Normal study.**

sr

**DR.AZAKU TAMIL SELVI D.M.R.D,M.D.R.D,**  
CONSULTANT RADIOLOGIST

**REPORT DISCLAIMER**

1.This is only a radiological impression.Like other investigations, radiological investigation also have limitation. Therefore radiological reports should be interpreted in correlation with clinical and pathological findings.

2.The results reported here in are subject to interpretation by qualified medical professionals only.

3.Customer identities are accepted provided by the customer or their representative.

4.information about the customer's condition at the time of sample collection such as fasting, food consumption, medication, etc are accepted as provided by the customer or representative and shall not be investigated for its truthfulness.

5.If any specimen/sample is received from any others laboratory/hospital,its is presumed that the sample belongs to the patient identified or named.

6.Test results should be interpreted in context of clinical and other findings if any.In case of any clarification /doubt , the referring doctor/patient can contact the respective section head of the laboratory.

7.Results of the test are influenced by the various factors such as sensitivity, specificity of the procedures of the tests, quality of the samples and drug interactions etc.,

8.If the test results are found not to be correlating clinically can contact the lab in charge for clarification or retesting where practicable within 24 hours from the time of issue of results.

9.Liability is limited to the extend of amount billed.

10.Reports are subject to interpretation in their entirety.partial or selective interpretation may lead to false opinion.

11.Disputes,if any , with regard to the report findings are subject to the exclusive jurisdiction of the competent courts chennai only.

Name	BHARATHI	ID	MED112136219
Age & Gender	36-36-Female	Visit Date	7/13/2024 5:17:03 PM
Ref Doctor Name	MediWheel		

## ECHO CARDIOGRAPHY REPORT

### Measurements:-

#### M Mode:

<b>IVS d</b>	0.8cm	<b>IVS s</b>	0.9cm
<b>LVID d</b>	4.2cm	<b>LVID s</b>	2.6cm
<b>LVPW d</b>	0.9cm	<b>LVPW s</b>	1.0cm
<b>AO</b>	2.0cm	<b>LA</b>	2.4cm

### Doppler study:

<b>Location</b>	<b>m/sec</b>	<b>Location</b>	<b>m/sec</b>
<b>AV vel</b>	1.3	<b>MV E</b>	<b>0.7</b>
<b>PGT</b>	7mmHg	<b>A</b>	<b>0.6</b>
<b>EF</b>	68%	<b>E/A Ratio</b>	1.0
<b>FS</b>	37%		

### 2D:

<b>LA</b> : NORMAL	<b>RA</b> : NORMAL
<b>LV</b> : NORMAL	<b>RV</b> : NORMAL
<b>AV</b> : NORMAL	<b>PV</b> : NORMAL
<b>MV</b> : NORMAL	<b>TV</b> : NORMAL
<b>AO</b> : NORMAL	<b>PA</b> : NORMAL

### Observations:

#### REPORT DISCLAIMER

- 1.This is only a radiological impression.Like other investigations, radiological investigation also have limitation. Therefore radiological reports should be interpreted in correlation with clinical and pathological findings.
- 2.The results reported here in are subject to interpretation by qualified medical professionals only.
- 3.Customer identities are accepted provided by the customer or their representative.
- 4.information about the customer's condition at the time of sample collection such as fasting, food consumption, medication, etc are accepted as provided by the customer or representative and shall not be investigated for its truthfulness.
- 5.If any specimen/sample is received from any others laboratory/hospital,its is presumed that the sample belongs to the patient identified or named.
- 6.Test results should be interpreted in context of clinical and other findings if any.In case of any clarification /doubt , the referring doctor/patient can contact the respective section head of the laboratory.
- 7.Results of the test are influenced by the various factors such as sensitivity, specificity of the procedures of the tests, quality of the samples and drug interactions etc.,
- 8.If the test results are found not to be correlating clinically can contact the lab in charge for clarification or retesting where practicable within 24 hours from the time of issue of results.
- 9.Liability is limited to the extend of amount billed.
- 10.Reports are subject to interpretation in their entirety.partial or selective interpretation may lead to false opinion.
- 11.Disputes,if any , with regard to the report findings are subject to the exclusive jurisdiction of the competent courts chennai only.

Name	BHARATHI	ID	MED112136219
Age & Gender	36-36-Female	Visit Date	7/13/2024 5:17:03 PM
Ref Doctor Name	MediWheel		

- **Cardiac chambers dimension-normal**
- **No regional wall motion abnormality**
- **Normal LV systolic function**
- **Normal LV Diastolic Function**
- **No MR / No MS**
- **No AR / No AS**
- **TR (Trivial) /No PAH (PASP:26mmHg)**
- **Normal RV Function.**
- **No PE / Clot / Mass**
- **IAS/ IVS appear Intact**

**CONCLUSIONS:**

- ***NORMAL CARDIAC DIMENSIONS.***
- ***NO REGIONAL WALL MOTION ABNORMALITIES.***
- ***GOOD LV SYSTOLIC FUNCTION.***
- ***NORMAL LV DIASTOLIC FUNCTION***
- ***LVEF 68%***
- ***NORMAL STUDY.***

**REPORT DISCLAIMER**

1.This is only a radiological impression.Like other investigations, radiological investigation also have limitation. Therefore radiological reports should be interpreted in correlation with clinical and pathological findings.  
2.The results reported here in are subject to interpretation by qualified medical professionals only.  
3.Customer identities are accepted provided by the customer or their representative.  
4.information about the customer's condition at the time of sample collection such as fasting, food consumption, medication, etc are accepted as provided by the customer or representative and shall not be investigated for its truthfulness.  
5.If any specimen/sample is received from any others laboratory/hospital,its is presumed that the sample belongs to the patient identified or named.  
6.Test results should be interpreted in context of clinical and other findings if any.In case of any clarification /doubt , the referring doctor/patient can contact the respective section head of the laboratory.

7.Results of the test are influenced by the various factors such as sensitivity, specificity of the procedures of the tests, quality of the samples and drug interactions etc.,  
8.If the test results are found not to be correlating clinically can contact the lab in charge for clarification or retesting where practicable within 24 hours from the time of issue of results.  
9.Liability is limited to the extend of amount billed.  
10.Reports are subject to interpretation in their entirety.partial or selective interpretation may lead to false opinion.  
11.Disputes,if any , with regard to the report findings are subject to the exclusive jurisdiction of the competent courts chennai only.



Name	BHARATHI	ID	MED112136219
Age & Gender	36-36-Female	Visit Date	7/13/2024 5:17:03 PM
Ref Doctor Name	MediWheel		



**Prof. N. Subramanian MD, DM(CARD) FRCP, FACC**

**Consultant Cardiologist**

**Done by- Ms.Monisha.S  
Cardiac Technologist**

**REPORT DISCLAIMER**

- 1.This is only a radiological impression.Like other investigations, radiological investigation also have limitation. Therefore radiological reports should be interpreted in correlation with clinical and pathological findings.
- 2.The results reported here in are subject to interpretation by qualified medical professionals only.
- 3.Customer identities are accepted provided by the customer or their representative.
- 4.information about the customer's condition at the time of sample collection such as fasting, food consumption, medication, etc are accepted as provided by the customer or representative and shall not be investigated for its truthfulness.
- 5.If any specimen/sample is received from any others laboratory/hospital,its is presumed that the sample belongs to the patient identified or named.
- 6.Test results should be interpreted in context of clinical and other findings if any.In case of any clarification /doubt , the referring doctor/patient can contact the respective section head of the laboratory.
- 7.Results of the test are influenced by the various factors such as sensitivity, specificity of the procedures of the tests, quality of the samples and drug interactions etc.,
- 8.If the test results are found not to be correlating clinically can contact the lab in charge for clarification or retesting where practicable within 24 hours from the time of issue of results.
- 9.Liability is limited to the extend of amount billed.
- 10.Reports are subject to interpretation in their entirety.partial or selective interpretation may lead to false opinion.
- 11.Disputes,if any , with regard to the report findings are subject to the exclusive jurisdiction of the competent courts chennai only.

Name	Ms. BHARATHI	ID	MED112136219
Age & Gender	36Y/F	Visit Date	Jul 13 2024 7:23AM
Ref Doctor	MediWheel		

**X - RAY CHEST PA VIEW**

Bilateral lung fields appear normal.

Cardiac size is within normal limits.

Bilateral hilar regions appear normal.

Bilateral domes of diaphragm and costophrenic angles are normal.

Visualised bones and soft tissues appear normal.

**Impression: Essentially normal study.**



**DR. TRISHUL SHETTY**  
**CONSULTANT RADIOLOGIST**