

C/O., F 53, Third Floor, Near Birla School, Kamla
Nagar, Kamla Nagar, North Delhi,
Delhi - 110007

01/11/2015

आपका आधार क्रमांक/ Your Aadhaar No

8194 5148 4893



आधार-आम आदमी का अधिकार

1947
1800 300 1947

help@uidai.gov.in

www.uidai.gov.in

- आधार देश भर में मान्य है.
- आधार के लिए आपको एक ही बार नामांकन दर्ज करवाने की आवश्यकता है.
- कृपया अपना नवीनतम मोबाइल नंबर तथा ई-मेल पता दर्ज कराएं. इससे आपको विभिन्न सुविधाएं प्राप्त करने में सहूलियत होगी.



भारत सरकार
GOVERNMENT OF INDIA



श्वेता जिन्दल
SHWETA JINDAL
जन्म तिथि/ DOB: 08/12/1986
महिला / FEMALE



8194 5148 4893

आधार-आम आदमी का अधिकार

Aad

Your Apollo order has been confirmed

1 message

noreply@apolloclinics.info <noreply@apolloclinics.info>

To: corporate@saimanhealthcare.com

Cc: rahul.rai@apolloclinic.com, pritam.padyal@apolloclinic.com, syamsunder.m@apollohl.com, corporate@apolloclinic.com, deepak.gaddam@apolloclinic.com, rani.g@apolloclinic.com, apsara.bagchi@apollohl.com, dilip.b@apolloclinic.com

Greetings from Apollo!!

Respected Sir/Madam,

Please find corporate HC appointment details scheduled for **08-08-2023** at your **SAIMAN HEALTHCARE PVT LTD - DELHI City Center.**

Points to note:-

- Collect photocopy of employee ID proof if health check is through an employer.
- Collect photocopy of personal ID proof if health check is for insurance.
- Collect MER as per package details & that company's format (already shared).
- By 12 noon of appointment date, share Work order number & visit status (Show/No show).
- Upload reports in Adbthum portal as per specifications given earlier.

Appointment Booking Details

Corporate/TPA	Agreement Name	Package name	Package Incursions	Customer Name	Gender	Relation	DOB/Age	Emp ID	Email ID	Mobile No	Date of Appointment	Appt Time	Ref No/L
ARCOFEMI HEALTHCARE LIMITED	ARCOFEMI MEDIWHEEL - FULL CREDIT PAN STARTER INDIA OP AGREEMENT PAN INDIA	MEDIWHEEL	Ophthal by General Physician, BMI, Package Consultation - ENT, Dietician consultation, Renal Function Test, ECG, Package Gynaecological Consultation, Glucose - Serum / Plasma (Fasting), Lipid Profile (all Parameters), Ultrasound - Whole Abdomen, Consultation - Dental, Blood Grouping And Typing (Abo And Rh), THYROID PROFILE - I(T3, T4 AND TSH), Glycosylated Hemoglobin (HbA1C) - Whole Blood, HEMOGRAM (CBC+ESR), LIVER FUNCTION TEST (PACKAGE), Fitness by General Physician, LBC PAP SMEAR, GGTP: Gamma Glutamyl Transpeptidase - Serum, Urine Routine (CUE), DIET CONSULTATION, LIVER FUNCTION TEST (LFT), BLOOD GROUP ABO AND RH FACTOR, Doctor, COMPLETE URINE EXAMINATION, GAMMA GLUTAMYL TRANSFERASE (GGT), HbA1c, GLYCATED HEMOGLOBIN, THYROID PROFILE (TOTAL T3, TOTAL T4, TSH), LIPID PROFILE, GLUCOSE, FASTING, BODY MASS INDEX (BMI), PERIPHERAL SMEAR, LBC PAP TEST - PAPSURE, HEMOGRAM + PERIPHERAL SMEAR, RENAL PROFILE/RENAL FUNCTION TEST (RFT/KFT)	SHWETA JINDAL	female	Self	30	N/A	shwetajain@gmail.com	8527285305	2023-08-08	08:30	AHCN-40704082

Please login to AHCN Portal for more details. *SR*

AHCN Login Url : Click on Link

Regards,
Team Clinic Operations
Apollo Health and Lifestyle Ltd.,



Date: 05.08.2023

Name: SHWETA JINDAL
Age/Gender: 36 Y/F
Mobile No.:8527285305
Ref By: AHCN

Demographics:

Height	Weight	BP	BMI
154 cm	80 kgs	110/76 mmHg	33.7

Personal History:

Habits:	Smoking: No
	Alcohol: No
	Drugs/Medicines: No

Family History:

Relation	Age	Health Status
Father	69	Diabetes
Mother	Not alive	
Brother	No	
Sister	39 & 42	Healthy

Past History:

Hypertension	No
Diabetes	No
Asthma	No
Thyroid	No
Tuberculosis	No
Cancer	No

Others:

Allergic History	No
Surgical History	No

Ophthalmic Examination:

Distance vision		Near vision		Colour vision	
Right Eye	Left Eye	Right Eye	Left Eye	Right Eye	Left Eye
6/6	6/6	N6	N6	Normal	Normal

Dr. SUNEEL KUMAR GARG
MD, FNB, IFCCM, EDIC, FICCM, FCCP, FCCM,
Founder & MD
Saiman Healthcare Pvt. Ltd.
DMC Regn. No. 34400

Dr Suneel Kumar Garg
MD, FNB (Critical Care Medicine), IFCCM, EDIC, FICCM, FCCP (USA), FCCM (USA)
Senior Critical Care Physician
DMC-34400

भारत सरकार
GOVERNMENT OF INDIA



श्वेता जिन्दल
SHWETA JINDAL
जन्म तिथि/ DOB: 08/12/1986
महिला / FEMALE

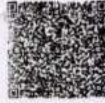

8194 5148 4893

आधार-आम आदमी का अधिकार



भारतीय विशिष्ट पहचान प्राधिकरण
UNIQUE IDENTIFICATION AUTHORITY OF INDIA

पता:
C/O, एफ 53, थर्ड फ्लोर,
बिरला विद्यालय के पास,
कमला नगर, कमला नगर,
उत्तरी दिल्ली,
दिल्ली - 110007

Address:
C/O., F 53, Third Floor, Near Birla
School, Kamla Nagar, Kamla Nagar,
North Delhi,
Delhi - 110007

8194 5148 4893

Aadhaar-Aam Admi ka Adhikar

Dr. SUNEEL KUMAR GARG
MD, FNB, IFCCM, ECG, FICCM, FCCP, FCCM,
Founder & MD
Saiman Healthcare Pvt. Ltd.
DMC Regn. No. 34400



D.G.D.TM
 DR GARG'S DIAGNOSTICS
 (A Division of Saiman Healthcare)

11702/3, Main GT Road, Shakti Nagar, Delhi- 110007, +91 9999399344, 011-61384456, 011-49989190

Age / Gender: 36/Female

Date and Time: 5th Aug 23 9:10 AM

Patient ID: 1

Patient Name: Shweta

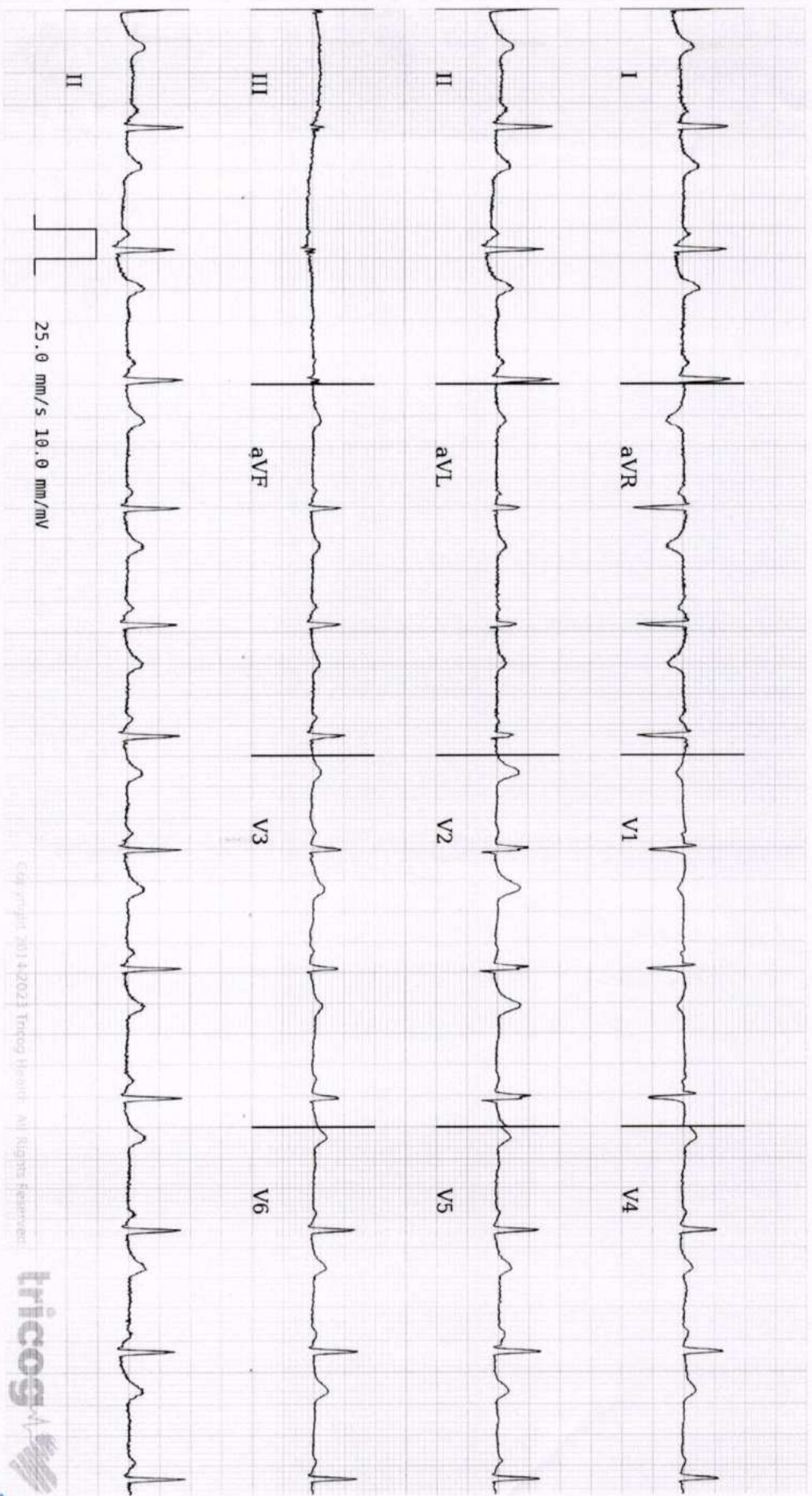

AR: 75.0bpm

VR: 75.0bpm

QRSD: 66.0ms

QT: 364.0ms

QTcB: 407.0ms

PRI: 118.0ms P-R-T: 41.0° 38.0°

25.0 mm/s 10.0 mm/mV

Copyright 2014/2023 Tricog Health. All Rights Reserved.



Disclaimer: Analysis in this report is based on ECG alone and should only be used as an adjunct to clinical history, symptoms and results of other invasive and non-invasive tests and must be interpreted by a qualified physician.

75bpm
WIC
Anam
DR. SUNEEL KUMAR GARG
 MD, FNB, IFCCM, EDIC, FICCM, FCCP, FCC
 Founder & MD
 Saiman Healthcare Pvt. Ltd.
 DIC Regn. No. 34400

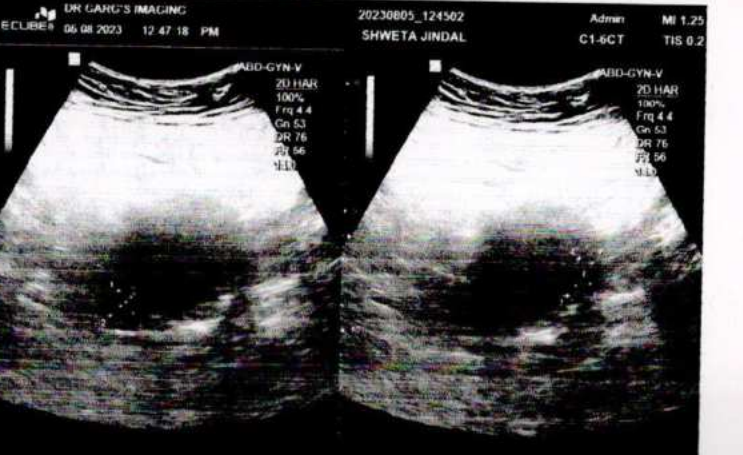
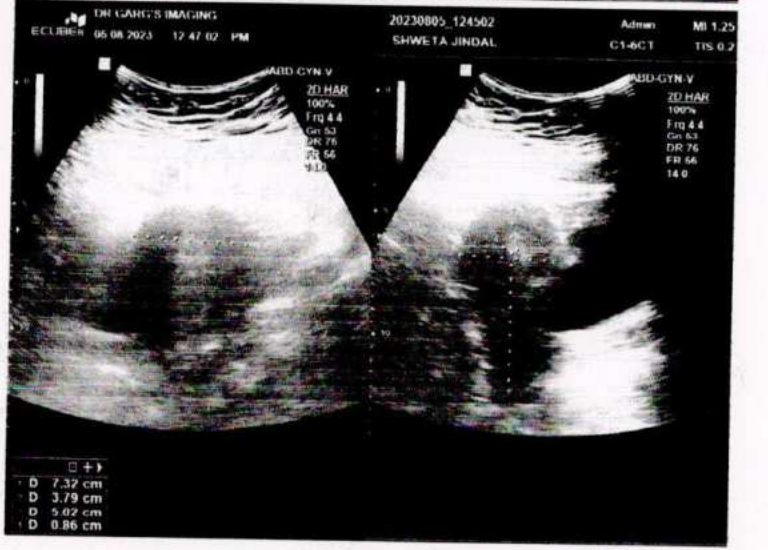
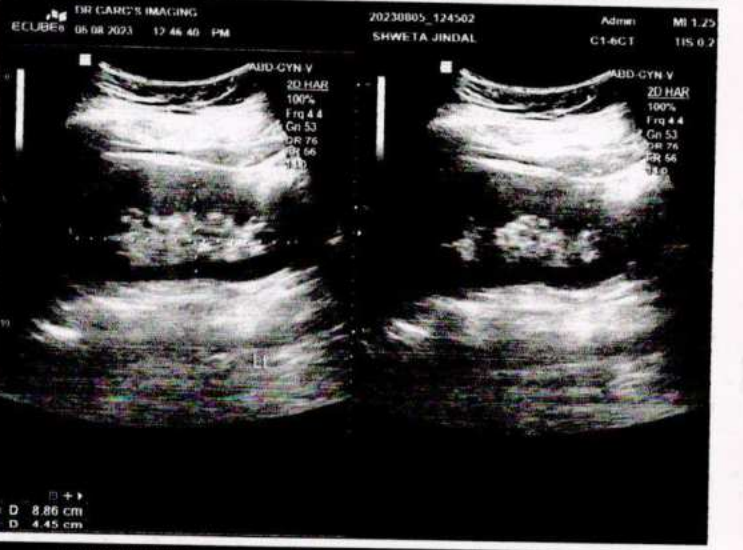

Patient ID	10232044		Ref. By	Self
Patient Name	Mrs. Shweta Jindal		Booked Date	05/08/2023 09:38:47
Gender/Age	Female /36 Yrs 7 Mon 28 Days		Collected Date	05/08/2023 09:38:50
Mobile No.	8527853052		Received Date	05/08/2023 10:04:15
Organization	Apollo Clinic		Report Date	05/08/2023 16:50:53
Specimen	WB-EDTA		Print Date	09/08/2023 19:45:44

Test Name	Value	Unit	Biological Ref Interval
-----------	-------	------	-------------------------

HAEMATOLOGY

Mediwheel Full HC

Complete Blood Count (CBC)

Hemoglobin (HB) <small>Colorimetric Method</small>	11.8	g/dL	12.0 - 15.0
Total Leucocyte Count (TLC) <small>Flow Cytometry method</small>	9030	cells/uL	4000 - 10000
Erythrocyte Count (RBC Count) <small>Electric Impedance method</small>	4.50	10 ⁶ /uL	3.80 - 4.80
Packed Cell Volume (PCV) <small>Calculated</small>	35.7	%	40.0 - 50.0
Mean Corpuscular Volume (MCV) <small>Calculated</small>	79.3	fL	83.0 - 101.0
MCH (Mean Corp Hb) <small>Calculated</small>	26.2	pg	27.0 - 32.0
MCHC (Mean Corp Hb Conc) <small>Calculated</small>	33.0	gm/dL	31.5 - 34.5
Platelet Count <small>Electric Impedance Method</small>	3.77	10 ⁵ /uL	1.50 - 4.50
RDW (CV) <small>Calculated</small>	15.8	%	11.5 - 14.0
MPV <small>Calculated</small>	9.8	fL	9.1 - 11.9
PCT <small>calculated</small>	0.37	%	0.18 - 0.39
PDW-SD <small>calculated</small>	12.0	fL	9.0 - 15.0

Differential Leucocyte Count (DLC)

Neutrophil <small>Laser Flow Cytometry & Microscopy</small>	55	%	40 - 70
Lymphocyte <small>Laser Flow Cytometry & Microscopy</small>	39	%	20 - 45
Eosinophil <small>Laser Flow Cytometry & Microscopy</small>	02	%	01 - 07



Dr. SK Gupta
MBBS, MD
Senior Consultant Pathologist





Dr. Nitin Kumar Gupta
MBBS, DCP.
Sr. Consultant Pathologist

If test results are alarming or unexpected, patients are advised to contact immediately
 +91-9999 399 344 | +91-11-6138 4456 | dgdlabs@saimanhealthcare.com
 For Doctor Consultation & Home Health Care Services contact : +91-9999 500 123

Patient ID	10232044		Ref. By	Self
Patient Name	Mrs. Shweta Jindal		Booked Date	05/08/2023 09:38:47
Gender/Age	Female /36 Yrs 7 Mon 28 Days		Collected Date	05/08/2023 09:38:50
Mobile No.	8527853052		Received Date	05/08/2023 10:04:15
Organization	Apollo Clinic		Report Date	05/08/2023 15:06:11
Specimen	WB-EDTA		Print Date	09/08/2023 19:45:51

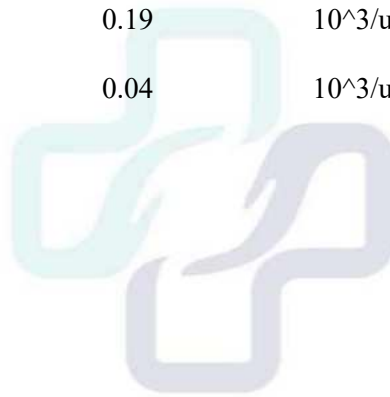
Test Name	Value	Unit	Biological Ref Interval
Monocyte <small>Laser Flow Cytometry & Microscopy</small>	03	%	00 - 10
Basophil <small>Laser Flow Cytometry & Microscopy</small>	00	%	00 - 01
Absolute Neutrophils Count (ANC) <small>Calculated</small>	4.95	10 ³ /uL	2.00 - 7.00
Absolute Lymphocytes Count (ALC) <small>Calculated</small>	3.55	10 ³ /uL	1.00 - 3.00
Absolute Monocytes Count (AMC) <small>Calculated</small>	0.30	10 ³ /uL	0.20 - 1.00
Absolute Eosinophil Count (AEC) <small>Calculated</small>	0.19	10 ³ /uL	0.02 - 0.50
Absolute Basophil count (ABC) <small>Calculated</small>	0.04	10 ³ /uL	0.02 - 0.10





Dr. SK Gupta
MBBS, MD
Senior Consultant Pathologist



Dr. Nitin Kumar Gupta
MBBS, DCP.
Sr. Consultant Pathologist

If test results are alarming or unexpected, patients are advised to contact immediately
 +91-9999 399 344 | +91-11-6138 4456 | dgd labs@saimanhealthcare.com
 For Doctor Consultation & Home Health Care Services contact : +91-9999 500 123

Patient ID	10232044		Ref. By	Self
Patient Name	Mrs. Shweta Jindal		Booked Date	05/08/2023 09:38:47
Gender/Age	Female /36 Yrs 7 Mon 28 Days		Collected Date	05/08/2023 09:38:50
Mobile No.	8527853052		Received Date	05/08/2023 10:04:15
Organization	Apollo Clinic		Report Date	05/08/2023 16:50:49
Specimen	WB-EDTA		Print Date	09/08/2023 19:45:54

Test Name	Value	Unit	Biological Ref Interval
Erythrocyte Sedimentation Rate (ESR) <small>Automated</small>	25	mm/1st hr.	00 - 15

Peripheral Blood Smear (P/S)
Cell counter/Microscopy

RBCs	Microcytic hypochromic
WBCs	Total and differential leucocyte count are within normal limits
Platelets	Adequate
Haemoparasites	Not seen
Immature cells	Not seen

Impression: Microcytic hypochromic anaemia.

Blood Group ABO & Rh Factor

Blood Group ABO
Tube Agglutination

A

Rh Typing
Tube Agglutination

POSITIVE



Dr. SK Gupta NABL Accredited by NABL.
MBBS, MD
Senior Consultant Pathologist



Dr. Nitin Kumar Gupta
MBBS, DCP.
Sr. Consultant Pathologist

If test results are alarming or unexpected, patients are advised to contact immediately
+91-9999 399 344 | +91-11-6138 4456 | dgdlabs@saimanhealthcare.com
For Doctor Consultation & Home Health Care Services contact : +91-9999 500 123

Patient ID	10232044		Ref. By	Self
Patient Name	Mrs. Shweta Jindal		Booked Date	05/08/2023 09:38:47
Gender/Age	Female /36 Yrs 7 Mon 28 Days		Collected Date	05/08/2023 09:38:50
Mobile No.	8527853052		Received Date	05/08/2023 10:04:15
Organization	Apollo Clinic		Report Date	05/08/2023 16:50:49
Specimen	Fluoride- F		Print Date	09/08/2023 19:45:58

Test Name	Value	Unit	Biological Ref Interval
-----------	-------	------	-------------------------

BIOCHEMISTRY

Glucose- Fasting Blood Hexokinase	88.3	mg/dl	74.0 - 100.0
--------------------------------------	------	-------	--------------





Dr. SK Gupta
MBBS, MD
Senior Consultant Pathologist





Dr. Nitin Kumar Gupta
MBBS, DCP.
Sr. Consultant Pathologist

If test results are alarming or unexpected, patients are advised to contact immediately
+91-9999 399 344 | +91-11-6138 4456 | dgdlabs@saimanhealthcare.com
For Doctor Consultation & Home Health Care Services contact : +91-9999 500 123

Patient ID	10232044		Ref. By	Self
Patient Name	Mrs. Shweta Jindal		Booked Date	05/08/2023 09:38:47
Gender/Age	Female /36 Yrs 7 Mon 28 Days		Collected Date	05/08/2023 09:38:50
Mobile No.	8527853052		Received Date	05/08/2023 10:04:15
Organization	Apollo Clinic		Report Date	05/08/2023 16:50:49
Specimen	WB-EDTA		Print Date	09/08/2023 19:45:59

Test Name	Value	Unit	Biological Ref Interval
-----------	-------	------	-------------------------

HAEMATOLOGY

Glycosylated Hemoglobin (HbA1C)

HbA1C	5.1	%
Estimated average plasma Glucose	100	%

Interpretation:

As per American Diabetes Association (ADA)

Reference Group	HbA1c in %
Non diabetic adults >=18 years	<5.7
At risk (Prediabetes)	5.7-6.4
Diagnosing Diabetes	>= 6.5
Therapeutic goals for glycemic control	Age >19 years: Goal of therapy: <7.0 Age <19 years: Goal of therapy: <7.5

Note:

1. Since HbA1c reflects long term fluctuations in the blood glucose concentration, a diabetic patient who is recently under good control may still have a high concentration of HbA1c. Converse is true for a diabetic previously under good control but now poorly controlled.
2. Target goals of <7.0% may be beneficial in patients with short duration of diabetes, long life expectancy and no significant cardiovascular disease. In patients with significant complications of diabetes, limited life expectancy or extensive co-morbid conditions, targeting a goal of <7.0% may not be appropriate.

Comments:

HbA1c provides an index of average blood glucose levels over the past 8 - 12 weeks and is a much better indicator of long-term glycemic control as compared to blood and urinary glucose determinations.

ADA criteria for correlation between HbA1c & Mean plasma glucose levels.

HbA1c (%)	Mean Plasma Glucose (mg/dL)
6	126
7	154
8	183
9	212
10	240
11	269
12	298



Dr. SK Gupta
 MBBS, MD
 Senior Consultant Pathologist



Dr. Nitin Kumar Gupta
 MBBS, DCP.
 Sr. Consultant Pathologist

If test results are alarming or unexpected, patients are advised to contact immediately
 +91-9999 399 344 | +91-11-6138 4456 | dgdlabs@saimanhealthcare.com
 For Doctor Consultation & Home Health Care Services contact : +91-9999 500 123

Patient ID	10232044		Ref. By	Self
Patient Name	Mrs. Shweta Jindal		Booked Date	05/08/2023 09:38:47
Gender/Age	Female /36 Yrs 7 Mon 28 Days		Collected Date	05/08/2023 09:38:50
Mobile No.	8527853052		Received Date	05/08/2023 10:04:15
Organization	Apollo Clinic		Report Date	05/08/2023 16:50:49
Specimen	Serum		Print Date	09/08/2023 19:46:02

Test Name	Value	Unit	Biological Ref Interval
-----------	-------	------	-------------------------

BIOCHEMISTRY

Liver Function Test (LFT)- 2

Bilirubin Total <small>Method - Spectro-photometry</small>	0.42	mg/dl	0.00 - 1.20
Bilirubin Direct <small>Method - Spectro-photometry</small>	0.19	mg/dl	0.00 - 0.40
Bilirubin Indirect <small>Spectro-photometry</small>	0.23	mg/dl	0.00 - 0.75
Aspartate Aminotransferase (AST/ SGOT) <small>Spectro-photometry</small>	10.8	U/L	0.0 - 31.0
Alaline Transaminase ALT/ SGPT <small>(Method-Spectro-photometry)</small>	17.5	U/L	0.0 - 34.0
Alkaline Phosphatase (ALP) <small>Spectro-photometry</small>	45.0	IU/L	54.0 - 369.0
Protein Total <small>(METHOD:BIURET)</small>	6.5	gm/dl	6.4 - 8.3
Albumin <small>(Method-Spectro-photometry)</small>	4.1	gm/dl	3.5 - 5.2
Globulin <small>(METHOD:BCG)</small>	2.4	g/dl	2.3 - 3.5
A/G Ratio <small>COLORIMETRIC</small>	1.71		1.30 - 2.10
Gamma Glutamyl Transferase (GGT) <small>Method :Glupa C</small>	22.4	U/L	<38.0



Dr. SK Gupta
MBBS, MD
Senior Consultant Pathologist



Dr. Nitin Kumar Gupta
MBBS, DCP.
Sr. Consultant Pathologist

If test results are alarming or unexpected, patients are advised to contact immediately
+91-9999 399 344 | +91-11-6138 4456 | dgdlabs@saimanhealthcare.com
For Doctor Consultation & Home Health Care Services contact : +91-9999 500 123

Patient ID	10232044		Ref. By	Self
Patient Name	Mrs. Shweta Jindal		Booked Date	05/08/2023 09:38:47
Gender/Age	Female /36 Yrs 7 Mon 28 Days		Collected Date	05/08/2023 09:38:50
Mobile No.	8527853052		Received Date	05/08/2023 10:04:15
Organization	Apollo Clinic		Report Date	05/08/2023 16:50:49
Specimen	Serum		Print Date	09/08/2023 19:46:06

Test Name	Value	Unit	Biological Ref Interval
Lipid Profile			
Cholesterol - Total <small>Spectro-photometry</small>	155.0	mg/dl	Desirable = < 200 Borderline = 200-239 High Cholesterol = = 240 Child Desirable = < 170 Borderline = 170-199 High Cholesterol = >199
Triglycerides (TG) <small>Glycerol Peroxidase</small>	78.6	mg/dl	0.0 - 161.0 High : 161-199 Hypertriglyceridemic : 200-499 Very High : > 499
Cholesterol - HDL <small>Spectro-photometry</small>	45.5	mg/dl	42.0 - 88.0
Cholesterol - LDL <small>Spectro-photometry</small>	93.8	mg/dl	0.0 - 130.0 Borderline High : 130 - 159 High : > 160
VLDL Cholesterol <small>Calculated</small>	15.7	mg/dl	4.7 - 22.1
Serum Total / HDL Cholesterol Ratio <small>Calculated</small>	3.41		4.50 - 6.00
Serum LDL / HDL Cholesterol Ratio <small>Calculated</small>	2.06		0.00 - 3.50

CHOLESTEROL, its fractions and triglycerides are the important plasma lipids in defining cardiovascular risk factors and in the management of cardiovascular disease. Highest acceptable and optimum values of cholesterol vary with age. Values above 220 mg/dl are associated with increased risk of CHD regardless of HDL & LDL values.

TRIGLYCERIDE level >250 mg/dL is associated with an approximately 2-fold greater risk of coronary vascular disease. Elevation of TRIGLYCERIDE can be seen in obesity, medication, fast less than 12 hrs., alcohol intake, diabetes mellitus, and pancreatitis.

HDL-CHOLESTEROL level <35 mg/dL is associated with an increased risk of coronary vascular disease even in the face of desirable levels



Dr. SK Gupta
MBBS, MD
Senior Consultant Pathologist



Dr. Nitin Kumar Gupta
MBBS, DCP.
Sr. Consultant Pathologist

If test results are alarming or unexpected, patients are advised to contact immediately
 +91-9999 399 344 | +91-11-6138 4456 | dgdlabs@saimanhealthcare.com
 For Doctor Consultation & Home Health Care Services contact : +91-9999 500 123

Patient ID	10232044		Ref. By	Self
Patient Name	Mrs. Shweta Jindal		Booked Date	05/08/2023 09:38:47
Gender/Age	Female /36 Yrs 7 Mon 28 Days		Collected Date	05/08/2023 09:38:50
Mobile No.	8527853052		Received Date	05/08/2023 10:04:15
Organization	Apollo Clinic		Report Date	05/08/2023 16:50:49
Specimen	Serum		Print Date	09/08/2023 19:46:12

Test Name	Value	Unit	Biological Ref Interval
-----------	-------	------	-------------------------

of cholesterol and LDL-cholesterol.

LDL-CHOLESTEROL & TOTAL CHOLESTEROL levels can be strikingly altered by thyroid, renal and liver disease as well as hereditary factors. Based on total cholesterol, LDL- cholesterol, and total cholesterol/HDL- cholesterol ratio, patients may be divided into three risk categories:

	<u>CHOLESTEROL</u>	<u>LDL-CHOLESTEROL</u>	<u>CHO/HDL RATIO</u>
Acceptable/Low Risk	<200 mg/dL	<130 mg/dL	< 4.5
Borderline High Risk	200-239 mg/dL	130-159 mg/dl	4.5-6.0
High Risk	> 240 mg /dL	>160 mg/dL	>6.0

APO A1 & APO B: Recent studies have shown that Apolipoproteins A1 & B might be the best indicators of coronary artery disease risk in an individual. Patients who have normal lipid profile may have abnormal Apo A1 & Apo B values. Ratio of Apo B:Apo A1 is >1 in cases of increased CHD risk.



Dr. SK Gupta
 MBBS, MD
 Senior Consultant Pathologist



Dr. Nitin Kumar Gupta
 MBBS, DCP.
 Sr. Consultant Pathologist

If test results are alarming or unexpected, patients are advised to contact immediately
 +91-9999 399 344 | +91-11-6138 4456 | dgdlabs@saimanhealthcare.com
 For Doctor Consultation & Home Health Care Services contact : +91-9999 500 123

Patient ID	10232044		Ref. By	Self
Patient Name	Mrs. Shweta Jindal		Booked Date	05/08/2023 09:38:47
Gender/Age	Female /36 Yrs 7 Mon 28 Days		Collected Date	05/08/2023 09:38:50
Mobile No.	8527853052		Received Date	05/08/2023 10:04:15
Organization	Apollo Clinic		Report Date	05/08/2023 16:50:49
Specimen	Serum		Print Date	09/08/2023 19:46:14

Test Name	Value	Unit	Biological Ref Interval
Urea (Method:Urease GLDH)	24.3	mg/dl	13.0 - 40.0
Creatinine (Method:Spectr-photometry)	0.54	mg/dl	0.60 - 1.10
Uric Acid (Method:URICASE POD)	4.6	mg/dl	2.6 - 6.0





Dr. SK Gupta
MBBS, MD
Senior Consultant Pathologist





Dr. Nitin Kumar Gupta
MBBS, DCP.
Sr. Consultant Pathologist

If test results are alarming or unexpected, patients are advised to contact immediately
+91-9999 399 344 | +91-11-6138 4456 | dgdlabs@saimanhealthcare.com
For Doctor Consultation & Home Health Care Services contact : +91-9999 500 123

Patient ID	10232044		Ref. By	Self
Patient Name	Mrs. Shweta Jindal		Booked Date	05/08/2023 09:38:47
Gender/Age	Female /36 Yrs 7 Mon 28 Days		Collected Date	05/08/2023 09:38:50
Mobile No.	8527853052		Received Date	05/08/2023 10:04:15
Organization	Apollo Clinic		Report Date	05/08/2023 16:50:53
Specimen	Serum		Print Date	09/08/2023 19:46:16

Test Name	Value	Unit	Biological Ref Interval
-----------	-------	------	-------------------------

IMMUNOASSAY**Thyroid Profile Total**

Triiodothyronine Total (TT3) CLIA	0.72	ng/dL	0.69 - 2.15
Thyroxine - Total (TT4) CLIA	112.30	ug/dl	52.00 - 127.00
Thyroid Stimulating Hormone (TSH) Method:- CLIA	2.62	uIU/ml	0.35 - 5.50

COMMENTS:

Assay results should be interpreted in context to the clinical condition and associated results of other investigations. Previous treatment with corticosteroid therapy may result in lower TSH levels while thyroid hormone levels are normal. Results are invalidated if the client has undergone a radionuclide scan within 7-14 days before the test. Abnormal thyroid test findings often found in critically ill clients should be repeated after the critical nature of condition is resolved. The production, circulation, and disintegration of thyroid hormones are altered throughout the stages of pregnancy.

PREGNANCY	REFERENCE RANGE for TSH IN uIU / ml (As per American Thyroid Association)
1 st Trimester	0.10-2.50 uIU /mL
2 nd Trimester	0.20-3.00 uIU /mL
3 rd Trimester	0.30-3.00 uIU /ml

TSH IS DONE BY ULTRASENSITIVE 4TH GENERATION CHEMIFLEX ASSAY

INTERPRETATIONS:

1. Primary hyperthyroidism is accompanied by elevated serum T3 & T4 values along with depressed TSH level.
2. Primary hypothyroidism is accompanied by depressed serum T3 and T4 values & elevated serum TSH levels.
3. Normal T4 levels accompanied by high T3 levels and low TSH are seen in patients with T3 thyrotoxicosis.
4. Normal or low T3 & high T4 levels indicate T4 thyrotoxicosis (problems in conversion of T4 to T3).
5. Normal T3 & T4 along with low TSH indicate mild / subclinical HYPERTHYROIDISM.
6. Normal T3 & low T4 along with high TSH is seen in HYPOTHYROIDISM.
7. Normal T3 & T4 levels with high TSH indicate Mild / Subclinical HYPOTHYROIDISM.
8. Slightly elevated T3 levels may be found in pregnancy and in estrogen therapy while depressed levels may be encountered in severe illness, malnutrition, renal failure and during therapy with drug like propranolol.
9. Although elevated TSH levels are nearly always indicative of primary hypothyroidism. Rarely they can result from TSH secreting pituitary tumours (secondary hyperthyroidism).

Dr. SK Gupta
MBBS, MD
Senior Consultant Pathologist
Dr. Nitin Kumar Gupta
MBBS, DCP.
Sr. Consultant Pathologist

If test results are alarming or unexpected, patients are advised to contact immediately
+91-9999 399 344 | +91-11-6138 4456 | dgdlabs@saimanhealthcare.com
For Doctor Consultation & Home Health Care Services contact : +91-9999 500 123

Patient ID	10232044		Ref. By	Self
Patient Name	Mrs. Shweta Jindal		Booked Date	05/08/2023 09:38:47
Gender/Age	Female /36 Yrs 7 Mon 28 Days		Collected Date	05/08/2023 09:38:50
Mobile No.	8527853052		Received Date	05/08/2023 10:04:15
Organization	Apollo Clinic		Report Date	09/08/2023 19:45:29
Specimen	Brush Cytology		Print Date	09/08/2023 19:46:20

Papanicolaou (PAP) Cytology

In Accordance with Bethesda 2001

Specimen Sample Type: Body Fluids	PAP Smear (02 unstained slides)
Adequacy Sample Type: Body Fluids	Satisfactory for evaluation.
Microscopic Evaluation: Type: Body Fluids	Endocervical / transformation zone component seen.

Impression: Negative for intraepithelial lesion or malignancy



Dr. SK Gupta
MBBS, MD

Senior Consultant Pathologist





Dr. Nitin Kumar Gupta⁹
MBBS, DCP.

Sr. Consultant Pathologist

If test results are alarming or unexpected, patients are advised to contact immediately
+91-9999 399 344 | +91-11-6138 4456 | dgdlabs@saimanhealthcare.com
For Doctor Consultation & Home Health Care Services contact : +91-9999 500 123

Patient ID	10232044		Ref. By	Self
Patient Name	Mrs. Shweta Jindal		Booked Date	05/08/2023 09:38:47
Gender/Age	Female /36 Yrs 7 Mon 28 Days		Collected Date	05/08/2023 09:38:50
Mobile No.	8527853052		Received Date	05/08/2023 10:04:15
Organization	Apollo Clinic		Report Date	05/08/2023 15:35:58
Specimen	Urine		Print Date	09/08/2023 19:46:23

Test Name	Value	Unit	Biological Ref Interval
-----------	-------	------	-------------------------

CLINICAL PATHOLOGY

Urine Routine & Microscopy

ERBA-LAURA

Physical Examination

Volume	10	ml	10
Colour	Light Yellow		Light Yellow
Appearance	Clear		Clear
Deposit	Absent		
Turbidity	Absent		
Reaction	Acidic		
Specific Gravity Refractometric	1.005		1.000 - 1.030

Chemical Examination

Urine Protein Protein Error of Indicator	Trace		Nil
Urine Glucose Oxidase Peroxidase Reaction	Nil		Nil
Urine Ketone body Sodium Nitropruside	Nil		Nil
Nitrite	Nil		Nil
Bile Pigments Method- FOUCHET	Nil		Nil
Bile Salt Method: Sulphur	Nil		Nil
PH Double Indicators test	5.0		4.6 - 8.0
Blood peroxidase reaction	Negative		Negative
Urobilinogen Modified Ehrlich Reaction	Normal		Normal
Urine Bilirubin diazotisation	Negative		Negative
Leukocyte Diazonization Reaction	Negative		Negative
Urine Albumin Dipstick	Absent		Absent

Microscopic Examintaion



Dr. SK Gupta Credited by NABL.
 MBBS, MD
 Senior Consultant Pathologist



Dr. Nitin Kumar Gupta
 MBBS, DCP.
 Sr. Consultant Pathologist

If test results are alarming or unexpected, patients are advised to contact immediately
 +91-9999 399 344 | +91-11-6138 4456 | dgdlabs@saimanhealthcare.com
 For Doctor Consultation & Home Health Care Services contact : +91-9999 500 123

Patient ID	10232044		Ref. By	Self
Patient Name	Mrs. Shweta Jindal		Booked Date	05/08/2023 09:38:47
Gender/Age	Female /36 Yrs 7 Mon 28 Days		Collected Date	05/08/2023 09:38:50
Mobile No.	8527853052		Received Date	05/08/2023 10:04:15
Organization	Apollo Clinic		Report Date	05/08/2023 15:35:58
Specimen	Urine		Print Date	09/08/2023 19:46:28

Test Name	Value	Unit	Biological Ref Interval
Pus Cells	2 - 4	/HPF	0 - 3
Epithelial Cells	1 - 2	/HPF	0-3
RBC's	Nil	/HPF	Nil
Casts	Nil		Nil
Crystals	Nil		Nil
Bacteria	Nil		Nil
Budding yeast cells	Negative		Negative
Others	Nil		Nil





Dr. SK Gupta NABL Accredited by NABL.
MBBS, MD
Senior Consultant Pathologist



Dr. Nitin Kumar Gupta
MBBS, DCP.
Sr. Consultant Pathologist

If test results are alarming or unexpected, patients are advised to contact immediately
+91-9999 399 344 | +91-11-6138 4456 | dgdlabs@saimanhealthcare.com
For Doctor Consultation & Home Health Care Services contact : +91-9999 500 123

Patient ID	10232044		Ref. By	Self
Patient Name	Mrs. Shweta Jindal		Booked Date	05/08/2023 09:38:47
Gender/Age	Female /36 Yrs 7 Mon 28 Days		Collected Date	
Mobile No.	8527853052		Received Date	
Organization	Apollo Clinic		Report Date	05/08/2023 12:26:04
Specimen			Print Date	09/08/2023 19:46:32

USG Whole Abdomen

Liver is normal in size & **echogenic in echotexture s/o fatty liver grade II**. No focal SOL noted. Vascular channels are clear. No evidence of I.H.B.R. dilatation seen.

Gall Bladder is well distended and reveals normal walls. No evidence of calculus or mass lesion is noted. CBD & PV are normal.

Spleen is normal in size, shape and echotexture. No focal SOL noted.

Pancreas is normal in size, shape & echotexture. No focal SOL noted.

Both Kidneys are normal in size, shape, position, outline & echogenicity. CMD is well preserved. No evidence of calculus/mass lesion or hydronephrosis seen.

Urinary Bladder is well distended with normal wall thickness. Lumen is clear. No calculi / mass lesion noted. No diverticulum noted.

Uterus is normal in size, anteverted. No focal lesion is noted. Endometrial thickness is normal.

Both ovaries are normal in size and echogenecity. No adnexal mass is seen.

No free fluid seen in the peritoneal cavity.

Bowel loops are grossly normal.

IMPRESSION: GRADE II FATTY LIVER

*** End of Report ***





Dr Divya Jindal No: 14 of 19
MBBS, MD (Radiodiagnosis)
Consultant Radiologist



GPS Map Camera

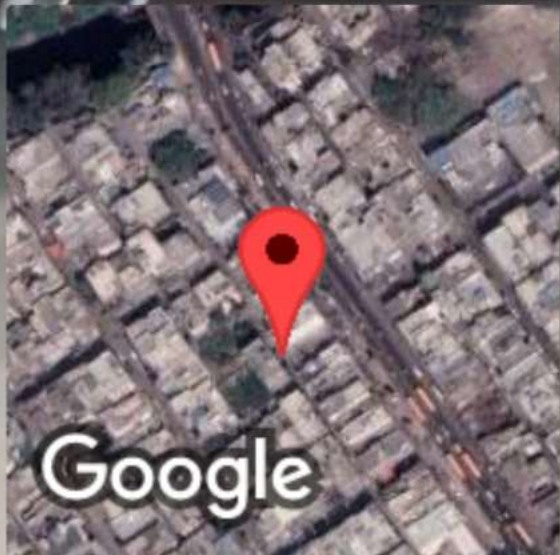

Delhi, Delhi, India

Shop No, 11702/3, GT Rd, Block 25, Shakti Nagar, Delhi,
110007, India

Lat 28.683224°

Long 77.196953°

05/08/23 08:48 AM GMT +05:30